

Legend:

- ▲ Cornerstone @ the NW corner of Section 35
- Monument Box @ the W 1/4 post of Section 35
- Monument box @ the center of Section 35
- 5/8" X 30" Iron pin w/cap set
- ⊙ Iron pin found (Geeslin)
- Mag nail set
- ⊘ Mag nail 1.11' north of a survey marker found over a cornerstone
- ⊗ Mine spike (Geeslin)
- ⊕ Iron pipe found (Frederick)
- ⊗ P.K. nail found (Frederick)

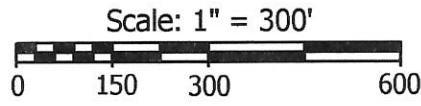

Line	Bearing	Distance
1	S 88°25'05"E	216.85'
2	N 1°43'06"E	164.95'
3	N 88°23'28"W	216.91'
4	S 88°37'51"E	240.00'
5	N 1°41'52"E	100.00'
6	N 1°41'52"E	165.05'
7	N 1°41'52"E	100.00'
8	S 88°37'51"E	240.00'

Notes:

1. Reference is made to a prior survey by myself dated 7-6-05
2. Reference is made to a survey by Gordon Geeslin dated 8-3-93
3. Reference is made to a survey by James Frederick

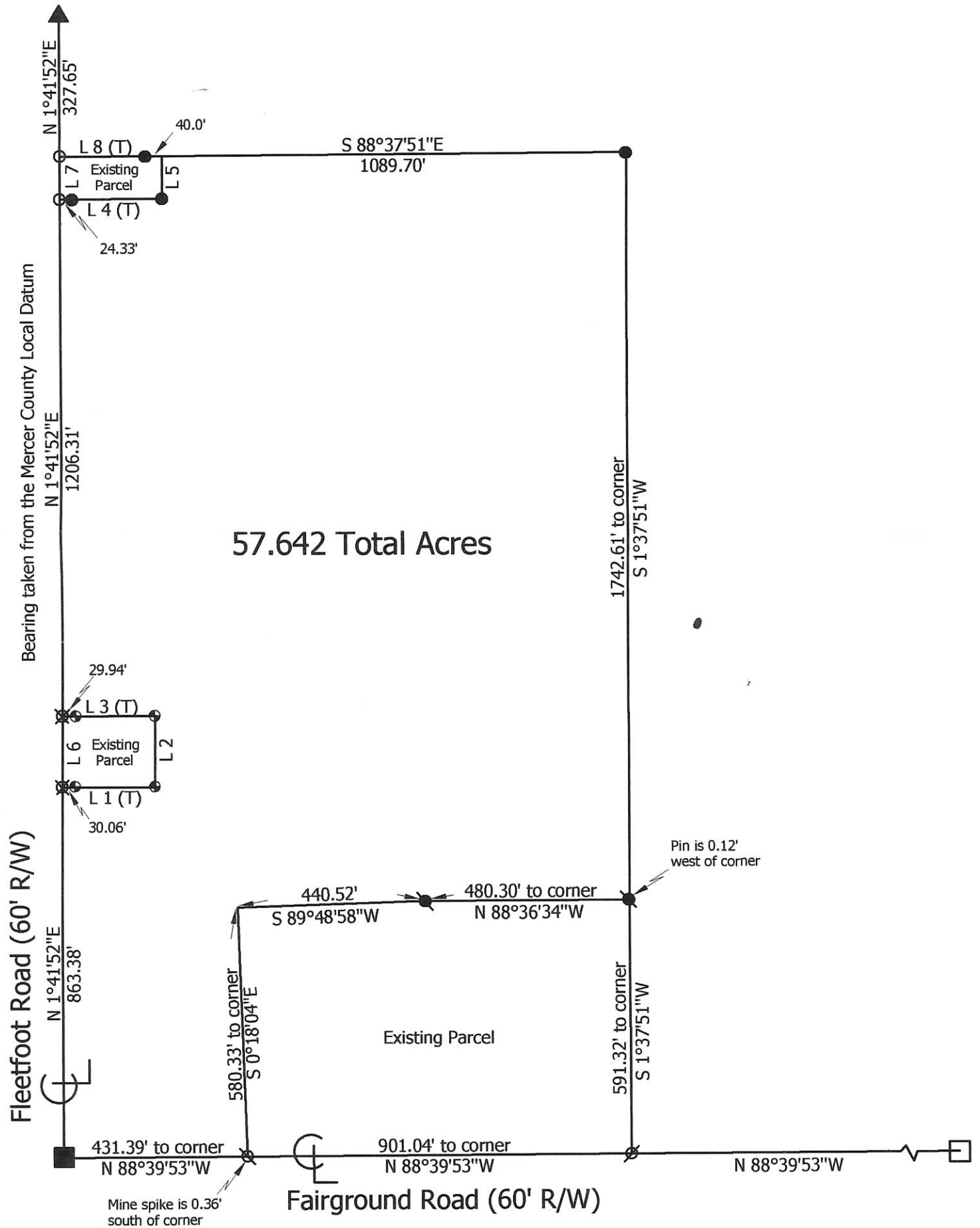

**Marbaugh
Land Surveying**

1901 Carolina Court
Celina, Ohio 45822
(419) 586-4293

Kent Marbaugh
Kent B. Marbaugh P.S. 7421



Eichenauer Survey

State of: Ohio County: Mercer
 Township: Jefferson Sec: 35 Town: 5S Range: 2E
 City/Village: _____ Subdivision: _____ Lot: _____
 Deed References: _____ Date Surveyed: 12-20-13

Approvals: _____ Agency: <u>Board of Health</u> Date: _____	Township Zoning Inspector _____	County Engineer _____
---	---------------------------------	-----------------------

0535100002

05-J (35)



N.W. Corner, N.W. 1/4, Sec. 35
T-5-S, R-2-E, Jefferson Twp.
Mercer County, Ohio

Deed Line as
described in Mercer
County Deed Vol. 238,
Page 597.

Scale: 1" = 40'

FLEETFOOT ROAD

W. Line, N.W. 1/4, Sec. 35

N 0° 15' 00" E
169.96' Mea.
170.00' Deed

N 0° 15' 00" E
863.43'

S 89° 50' 00" E 212.00'

S 89° 50' 00" E 217.00'

Proposed Property Line

165.00'

44.9'

45.6'

81.0'

PLACE OF BEGINNING

N 89° 50' 00" W 217.00'

35,805 Square Feet
0.823 Acre

Bldg. Corner 5.1'

Bldg. Corner 4.7'

S 0° 15' 00" W
170.00'

S 0° 15' 00" W
165.00'

Proposed Property Line

LEGEND

- - 3/4" Diameter Iron Pipe (Set)
- - P.K. Nail (Set)
- ⊙ - Nail (Found)

Note: The basis of bearing is the West line of
the N.W. 1/4 (centerline of Fleetfoot Road)
being N 0° 15' 00" E.

Iron pipe over a stone (Found)
@ S.W. Corner, N.W. 1/4, Sec. 35,
T-5-S, R-2-E, Jefferson Twp.,
Mercer County, Ohio

FAIRGROUNDS ROAD

James A. Frederick
Registered Surveyor No. 6622



PERMANENT PARCEL No.	-----
Part of: N.W. 1/4 Sec. 35 T 5 R 2 Jeff. Township	
Grantor: _____	Area Retained: _____ Acres
Grantee: _____	Area Transferred: _____ Acres
Deed References: Vol. 238, Page 597	
APPROVALS:	
AGENCY: _____	Board of Health
DATE: _____	County Sanitary Engineer
	County Engineer

0535100006; 0535100004
0535100005

HARROD SURVEY

PART OF THE W. 1/2 OF THE N.W. 1/4 OF SECTION 35, TOWN 5 SOUTH, RANGE 2 EAST,
(JEFFERSON TOWNSHIP), MERCER COUNTY, OHIO.

FEBRUARY 4, 2008



SCALE 1" = 100'

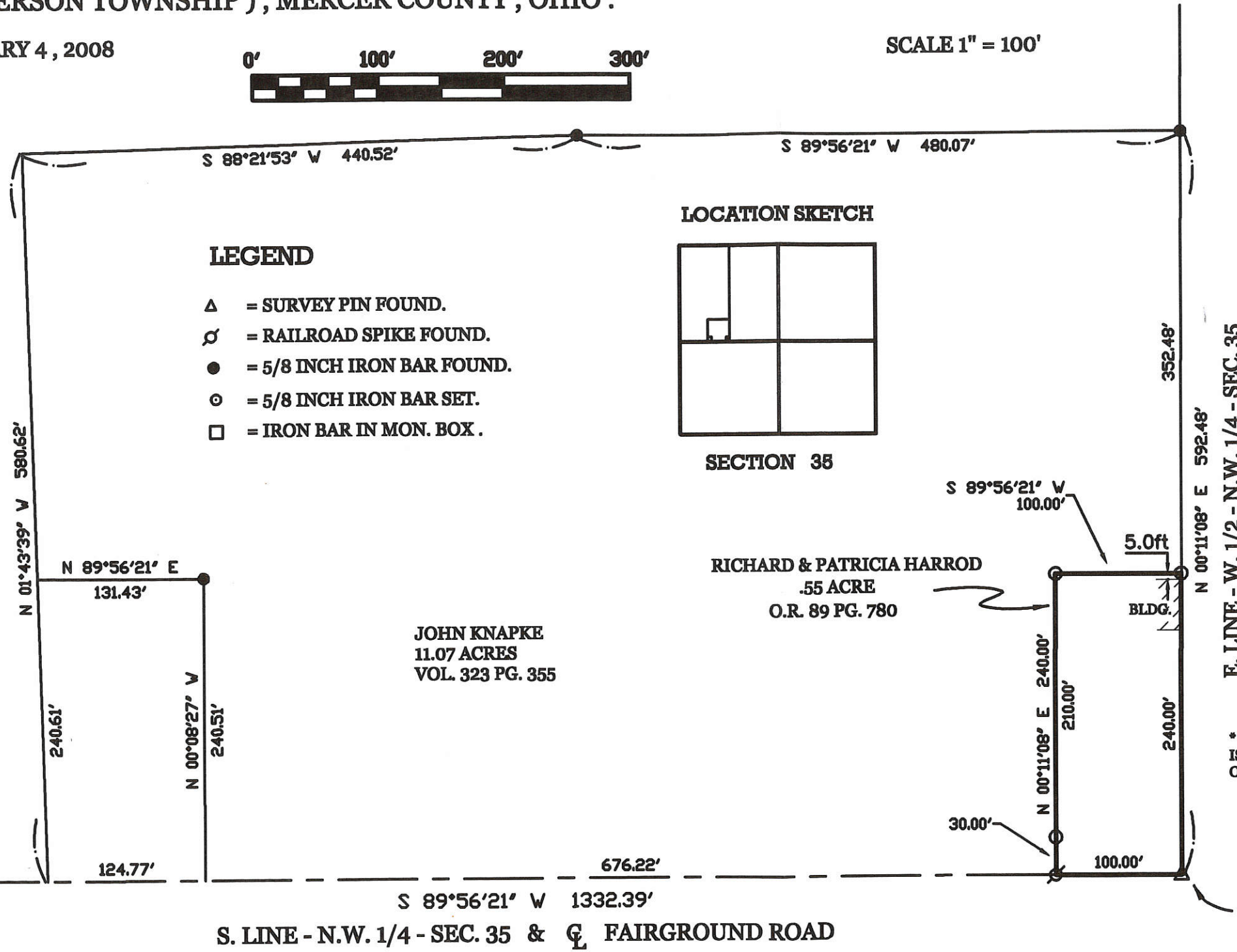

LEGEND

- △ = SURVEY PIN FOUND.
- ⊗ = RAILROAD SPIKE FOUND.
- = 5/8 INCH IRON BAR FOUND.
- ⊙ = 5/8 INCH IRON BAR SET.
- = IRON BAR IN MON. BOX.

LOCATION SKETCH

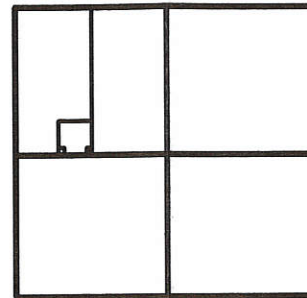

SECTION 35

RICHARD & PATRICIA HARROD
.55 ACRE
O.R. 89 PG. 780

JOHN KNAPKE
11.07 ACRES
VOL. 323 PG. 355

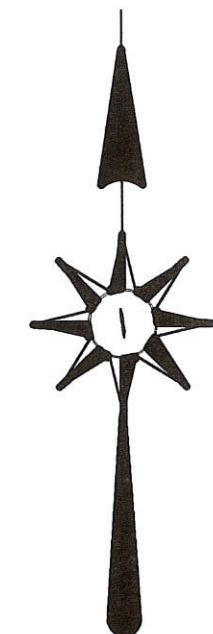

PERMANENT
PARCEL No. _____

Part of: _____ Sec. _____ T. _____ R. _____ Township
 Grantor: _____ Area Retained: _____ Acres
 Grantee: _____ Area Transferred: _____ Acres
 Deed References: _____

APPROVALS:
 AGENCY: _____ Board of Health
 DATE: _____
 _____ Township Zoning Officer
 _____ County Engineer



GEESSLIN
LAND SURVEYING
 107 N. CEDAR ST.
 COLDWATER, OHIO 45828
 PHONE (419) 678-7232
 FAX (419) 678-9332

SURVEYED BY

James W. Geeslin
 JAMES W. GEESSLIN
 P.S. No. 7764

* REFERENCE IS MADE TO THE EICHENAUER SURVEY BY G. GEESSLIN,
 P.S. 5372, AUGUST 3, 1993.

05-5

LEGEND

- "A" = STONE @ W. 1/4 POST ~ SEC. 35 (SEE SURVEY BOOK 1, PG. 357)
- "B" = STONE @ S.E. COR. ~ W. 1/2 ~ N.W. 1/4 ~ SEC. 35. (SEE SURVEY BOOK 1, PG. 357.)
- "C" = BISECTION OF N. LINE OF N.W. 1/4 ~ OF SEC. 35. (STONE AT N.W. COR. OF SEC. & CONC. POST AT N. 1/4 POST.) (FD STONE 15" X 4" X 4" LAYING NEXT TO CONC. POST)
- "D" = 3/4" IRON PIPE FROM PRIOR SURVEY.
- "E" = MINE SPIKE SET.
- "F" = 5/8" X 30" IRON BAR SET.

LOCATION SKETCH

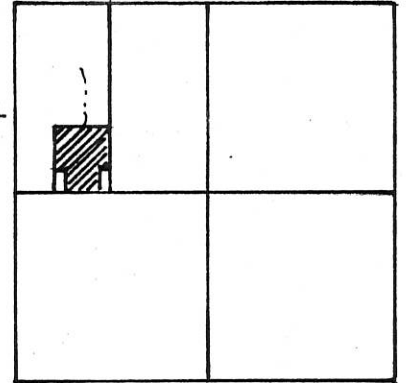

SECTION 35

SURVEYED BY Gordon L. Geeslin
GORDON L. GEESLIN
 REGISTERED SURVEYOR
 NO. 5372

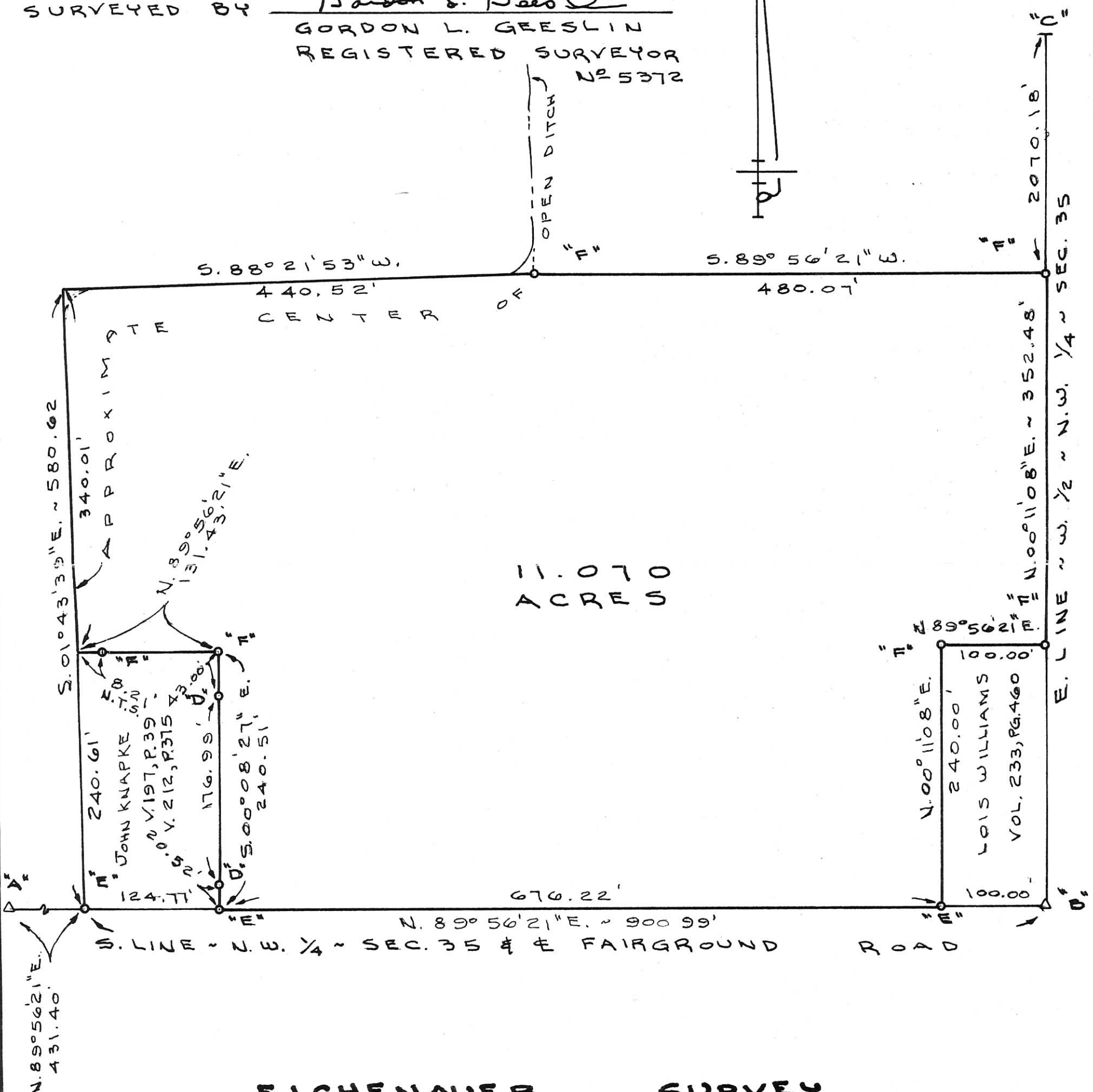

EICHENAUER SURVEY

PART OF THE W. 1/2 OF THE N.W. 1/4 OF SECTION 35,
 TOWN 5 SOUTH, RANGE 2 EAST (JEFFERSON TWP.),
 MERCER COUNTY, OHIO.

AUGUST 3, 1993

SCALE 1" = 100'

GORDON L. GEESLIN
 LAND SURVEYOR
 810 EAST MARKET STREET
 CELINA, OHIO
 PHONE (419) 586-6155



PERMANENT PARCEL No. _____

Part of: _____ Sec. _____ T _____ R _____ Township _____

Grantor: _____ Area Retained: _____ Acres

Grantee: _____ Area Transferred: _____ Acres

Deed References: _____

APPROVALS:

AGENCY: Board of Health	County Sanitary Engineer	County Engineer
DATE: _____		

05-J

05-26-300-0086
05-35-100-009

- Legend:**
- ▲ Cornerstone @ the NW corner of Section 35 (SW corner of Section 26, Hopewell)
 - 5/8" X 30" Iron pin w/cap set
 - Monument Box @ the W 1/4 post of Section 35
 - Concrete cornerpost @ the N 1/4 post of Section 35 (S 1/4 post of Section 26 Hopewell)
 - Mag nail set
 - ▲ Cornerstone @ the W 1/4 post of Section 26

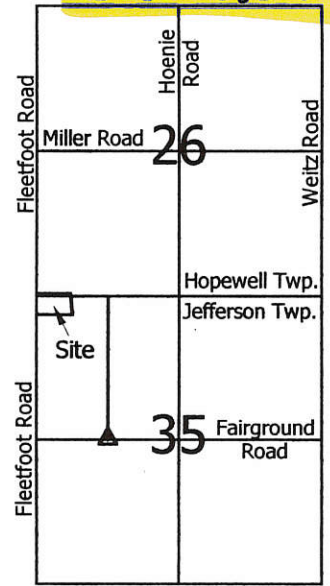
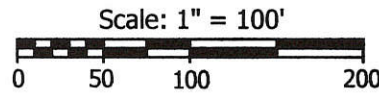

Note: Reference is made to a survey by Gordon Geeslin dated 8-3-93

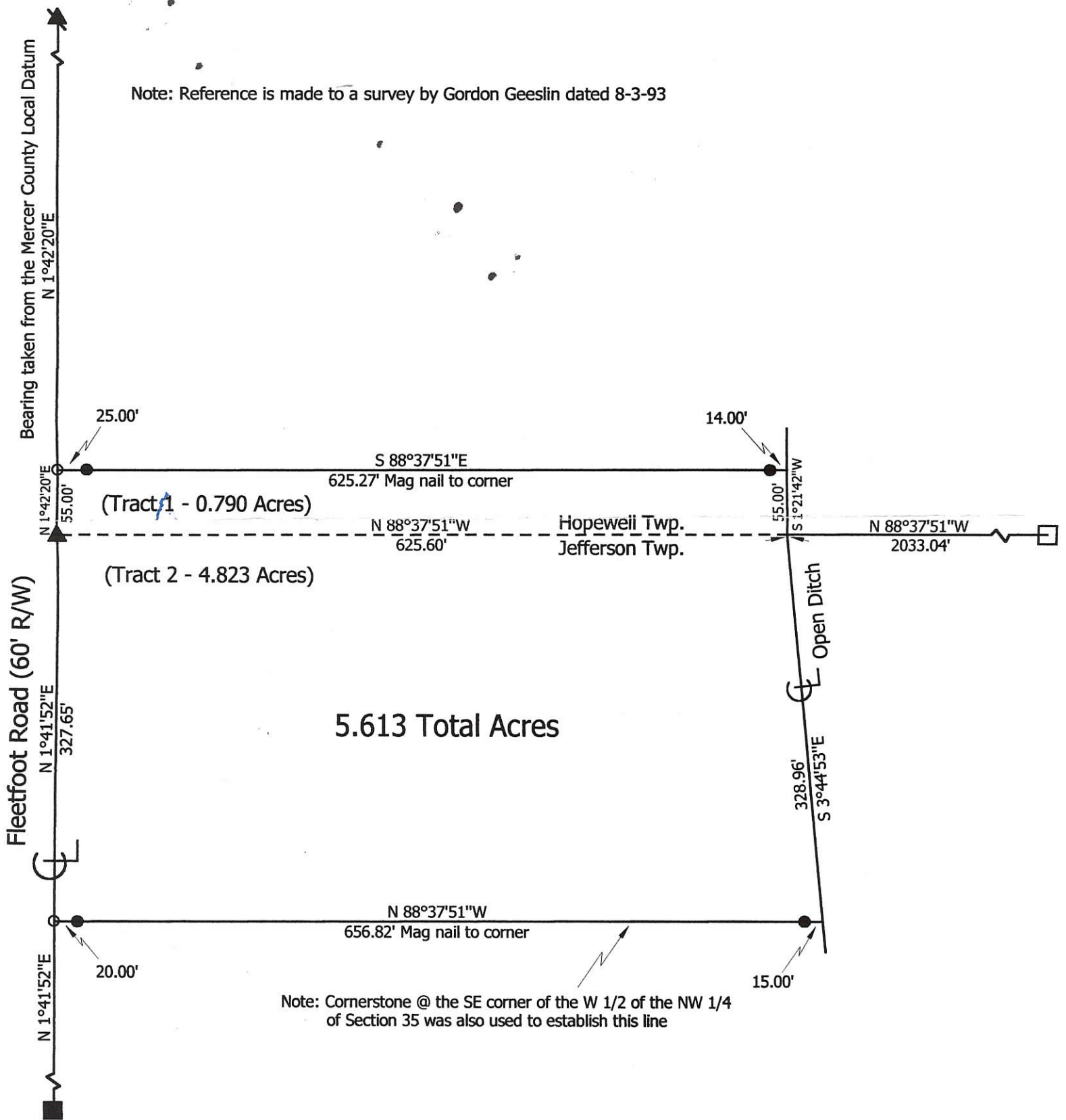

Note: Cornerstone @ the SE corner of the W 1/2 of the NW 1/4 of Section 35 was also used to establish this line

**Marbaugh
Land Surveying**

1210 Yorkshire Court
Celina, Ohio 45822
(419) 586-4293

Kent Marbaugh
Kent B. Marbaugh P.S.7421



Eichenauer Survey

State of: Ohio County: Mercer

Township: Hopewell & Jefferson Sec: 26 & 35 Town: 5S Range: 2E

City/Village: _____ Subdivision: _____ Lot: _____

Deed References: O.R.99 Page 776 Date Surveyed: 11-16-02

Approvals: _____
Agency: Board of Health County Sanitary Engineer _____
Date: _____ County Engineer _____

0535301007; 0535301006

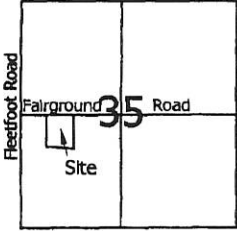

- Legend:**
- ▲ Monument Box @ the W1/4 post of Section 35
 - △ Monument Box @ the center of Section 35
 - 5/8" X 30" Iron pin w/cap set
 - ⊙ 5/8" X 30" Iron pin w/cap set on line and 20.00' from corner
 - ⊙ Iron pin found
 - Mag nail set
 - ⊗ Mag nail set over harrow tooth spike
 - ⊗ Mag nail set 1s 1.11' north of a survey marker found over a cornerstone

pd lot #20.00 (parcel 3)

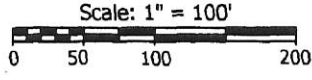

PAID

MAR 23 2006

MERCER COUNTY COMMISSIONERS
CELINA, OHIO

Kimber Bell

Fairground Road (60' R/W)

Bearing taken from the Mercer County Local Datum

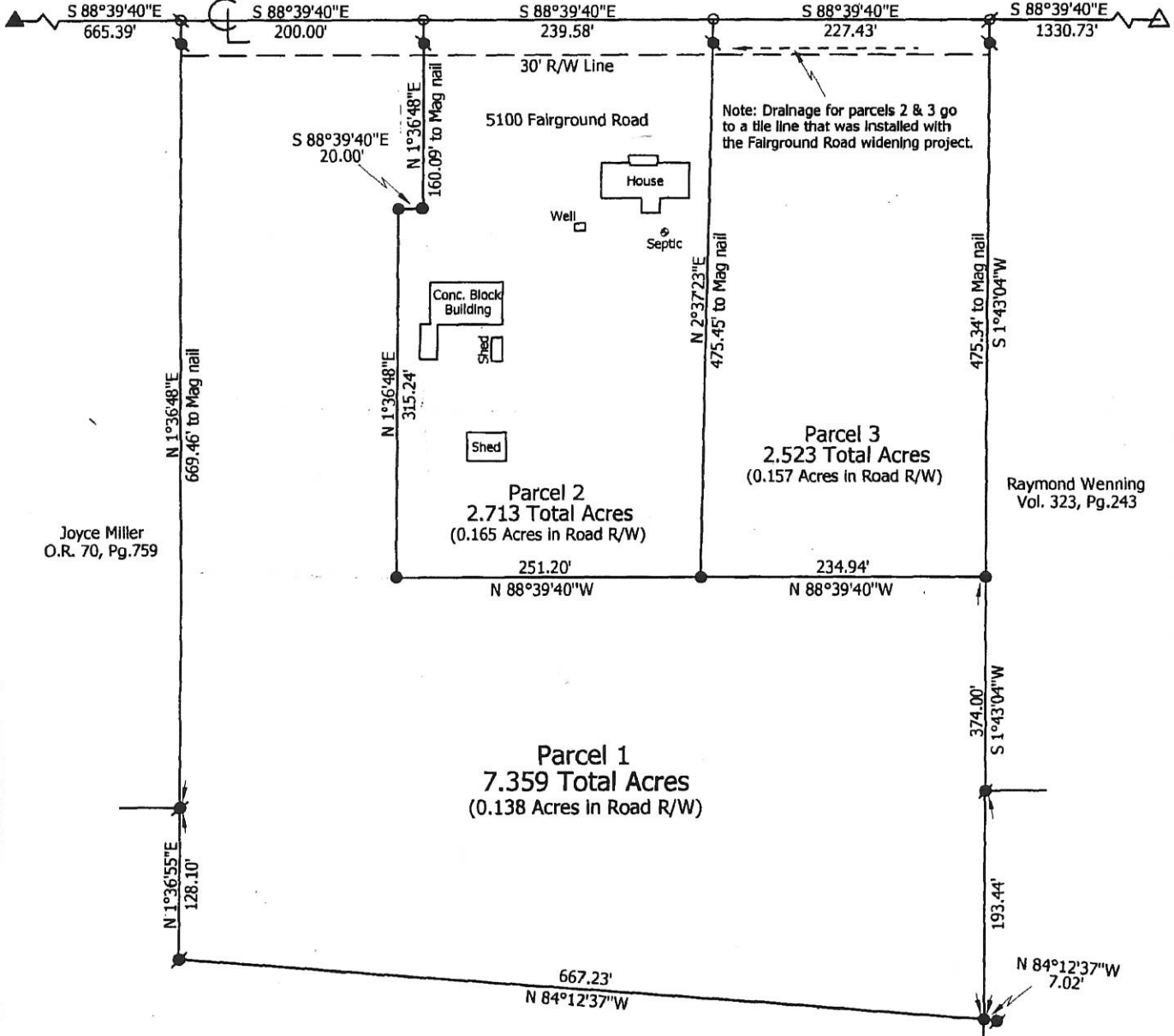

Note: 1. Reference is made to a survey by Gordon Geeslin dated December 1979
2. Reference is made to a survey by Bud Stahl (No plat found)

Raymond Wenning
Vol. 232, Pg.426 & Vol. 240, Pg.637

Marbaugh
Land Surveying
1210 Yorkshire Court
Celina, Ohio 45822
(419) 586-4293



CDN, LTD. Survey

State of: Ohio County: Mercer
 Township: Jefferson Sec: 35 Town: 5S Range: 2E
 City/Village: _____ Subdivision: _____ Lot: _____
 Deed References: O.R. 178, Pages 1731-1732 Date Surveyed: 06-15-04
 Approvals: *Chris Mitt* _____
 Agency: Board of Health Township Zoning Inspector
 Date: 6-23-04 _____
 _____ County Engineer
6-26-04

05-J (35)

05-35-400-002
-00305-390

GRIMM SURVEY

PART W¹/₂, SE¹/₄, SECTION 35, T5S, R2E
JEFFERSON TWP., MERCER CO., OHIO

NW Cor, W¹/₂, SE¹/₄
SEC. 35 (FOUND IRON STK.)

NE Cor, W¹/₂, SE¹/₄
SEC. 35
(FOUND IRON STK.)

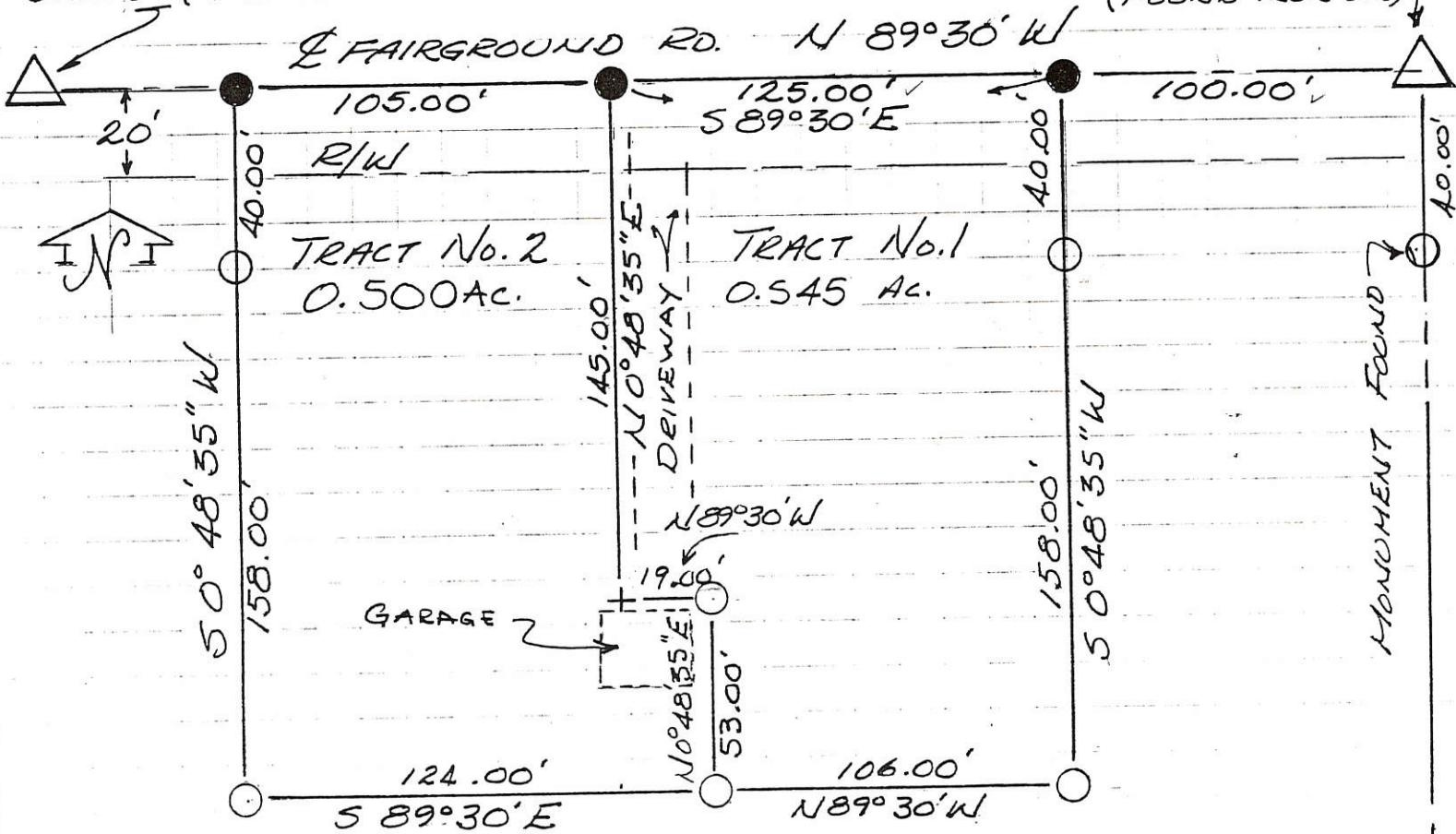

LOCATION PLAT

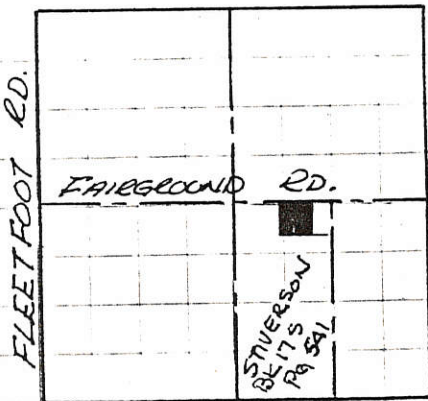

LEGEND

- △ STONE
- R.R. SPIKE SET
- 5/8" ♂ IRON PIN SET
- + CROSS CUT IN CONCRETE

Roy F. Thompson Jr.

ROY F. THOMPSON JR. SUR. #5379

SEC. 35, T5S, R2E,
JEFFERSON TWP.

FAIRGROUND RD. EST. N 89°30' W
PLAT BK 7, PG 2 - USED AS BASELINE
THIS SURVEY

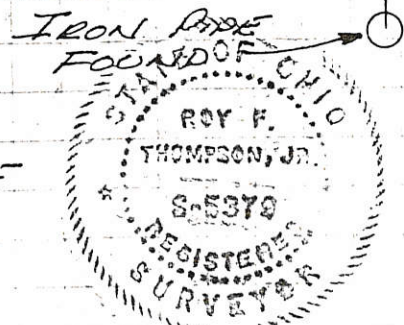

0538400005

LOCATION SKETCH

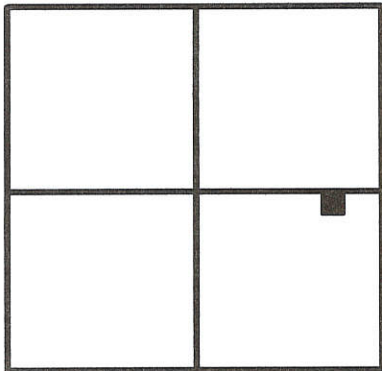

SECTION 35

LEGEND

- △ = IRON BAR IN MON. BOX.
- ⊘ = MAG NAIL SET.
- ⊙ = 5/8 INCH IRON BAR SET.

SURVEYED BY

James W. Geeslin

JAMES W. GEESLIN
P.S. No. 7764

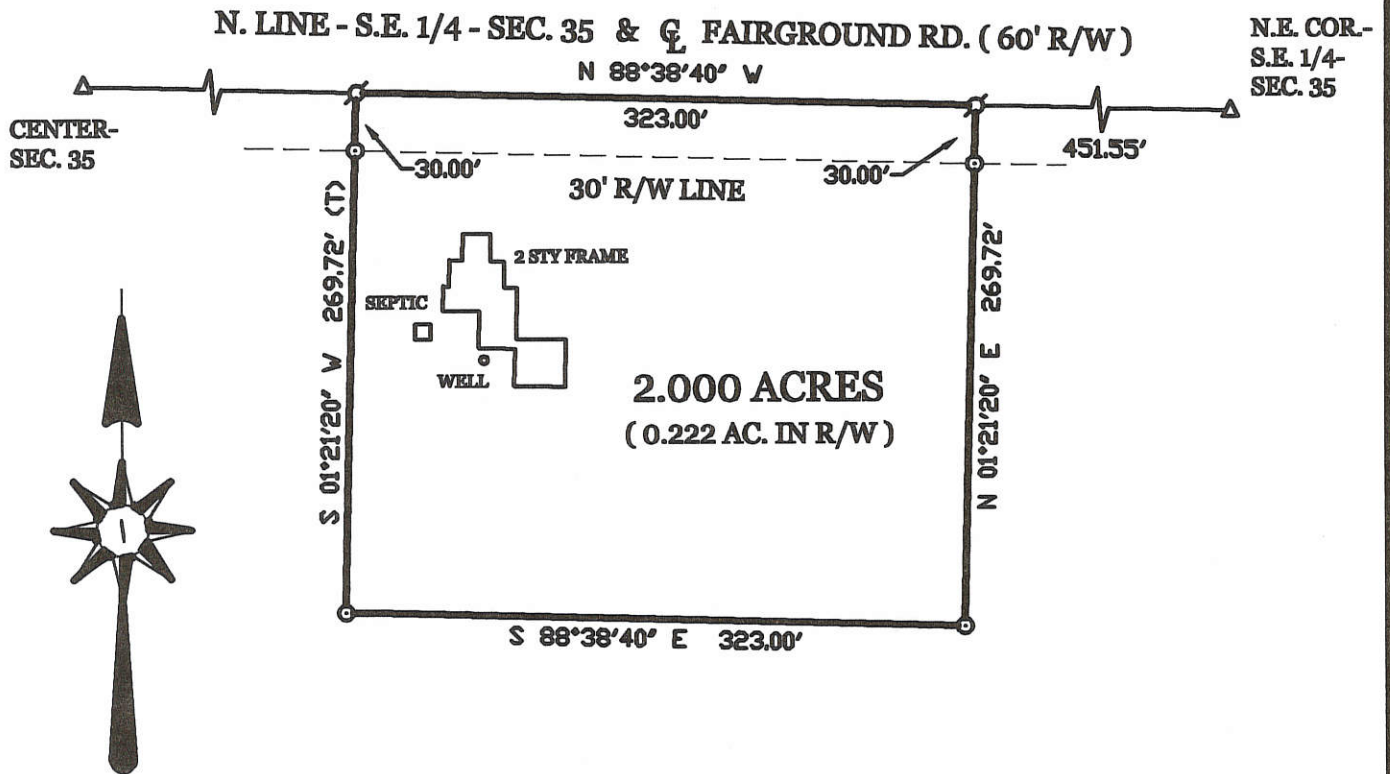

POPPE SURVEY

PART OF THE S.E. 1/4 OF SECTION 35 , TOWN 5 SOUTH , RANGE 2 EAST , (JEFFERSON TOWNSHIP) , MERCER COUNTY , OHIO .

JUNE 19 , 2006

SCALE 1" = 100'



GEESLIN
LAND SURVEYING

107 N. CEDAR STREET
COLDWATER , OHIO 45828
PHONE: (419) 586-6155
FAX: (419) 678-9332



PERMANENT PARCEL No.	_____		
Part of	Sec. _____	T. _____	R. _____ Township
Grantor:	_____	Area Retained:	_____ Acres
Grantee:	_____	Area Retained:	_____ Acres
Deed References:	_____		
APPROVALS AGENCY:	Board of Health Date _____	Township Zoning Officer Date _____	County Engineer Date _____

05-J ✓

0535400005

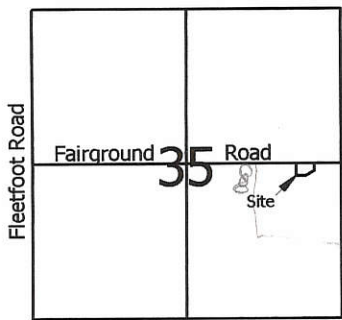

Scale: 1" = 60'

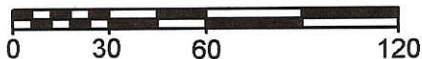

Legend:

- ▲ Monument box @ the E1/4 post of Section 35
- △ Monument box @ the center of Section 35
- 5/8" X 30" Iron pin w/cap set
- ⊙ 5/8" X 30" Iron pin w/cap set on line and 30.0' from corner
- Mag nail set

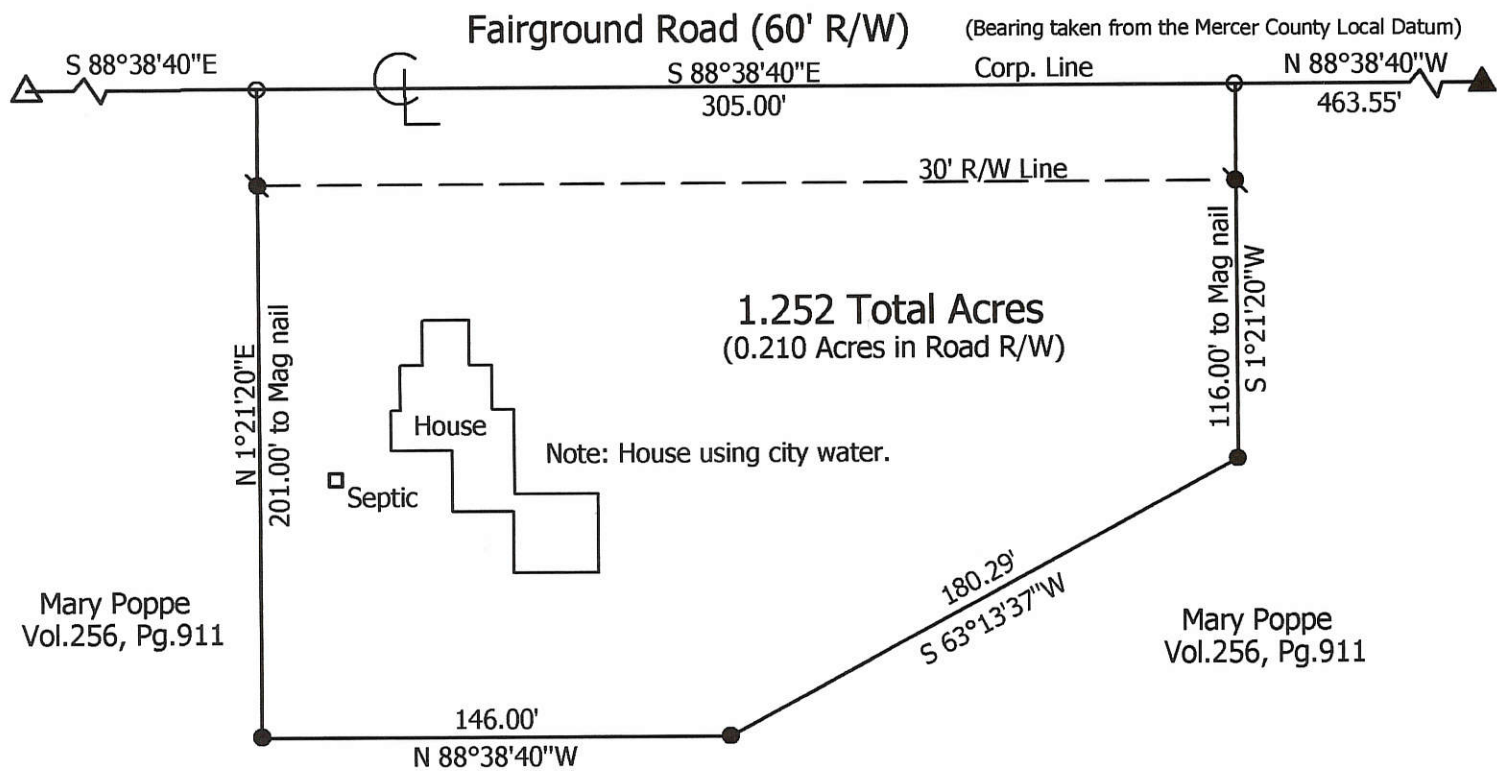

Marbaugh Land Surveying

1210 Yorkshire Court
Celina, Ohio 45822
(419) 586-4293

Kent Marbaugh
Kent B. Marbaugh P.S.7421



Mary Poppe Estate Survey
5430 Fairground Road

State of: Ohio County: Mercer
Township: Jefferson Sec: 35 Town: 5S Range: 2E
City/Village: _____ Subdivision: _____ Lot: _____
Deed Ref: Vol.256, Pg.911 Date Surveyed: 3-10-06

Approvals: _____
Agency: Board of Health Township Zoning Inspector County Engineer
Date: _____

05-J ✓

ADO KNAPKE SURVEY
PART W 1/2 NW 1/4 SECTION 35
T5S, R2E JEFFERSON TWP.
MERCER COUNTY, OHIO

June 1969



Scale: 1" = 40'
Legend:

- △ = Section Stone
- = Patented Survey Stake
- = Nail & Cap

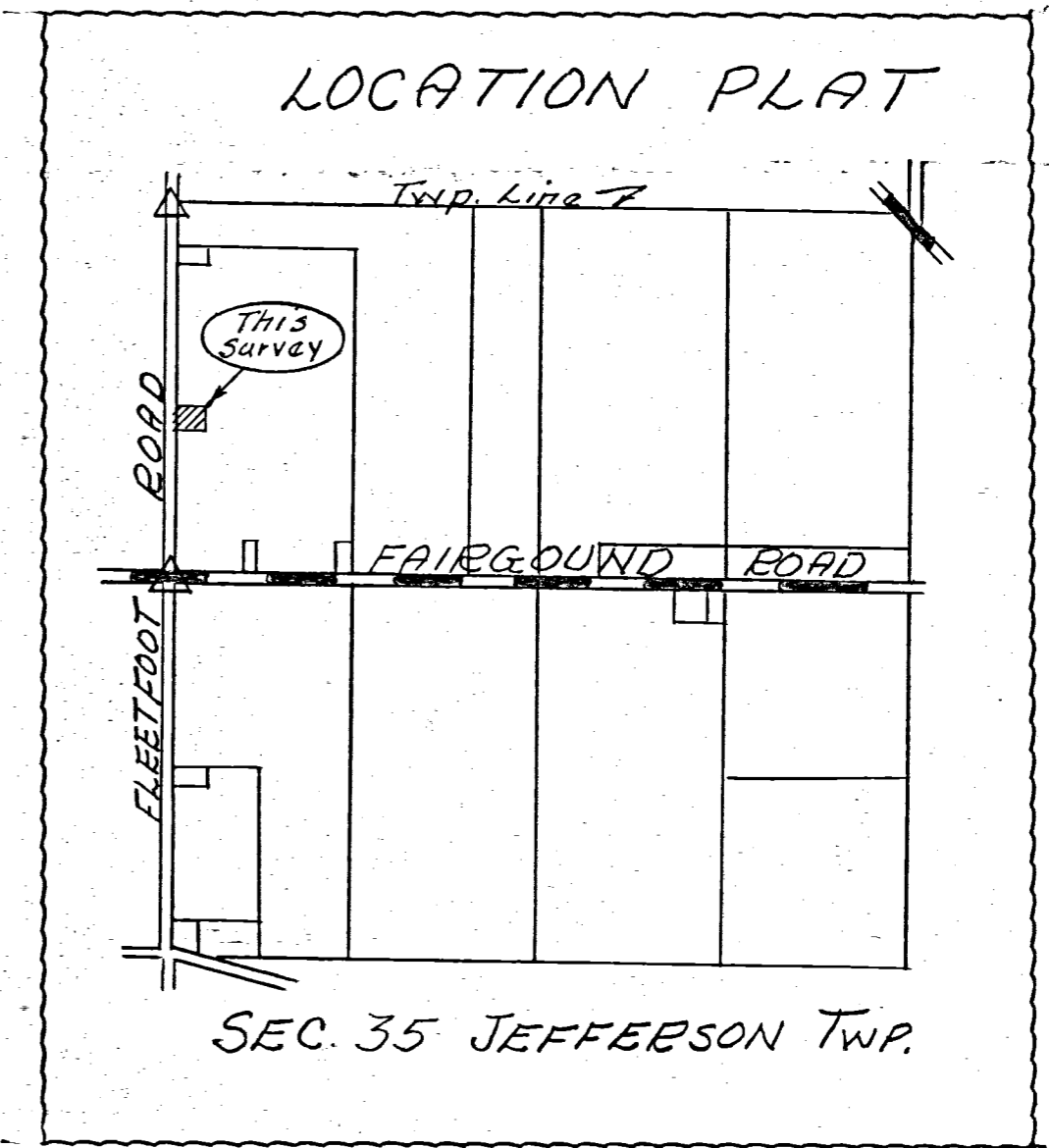
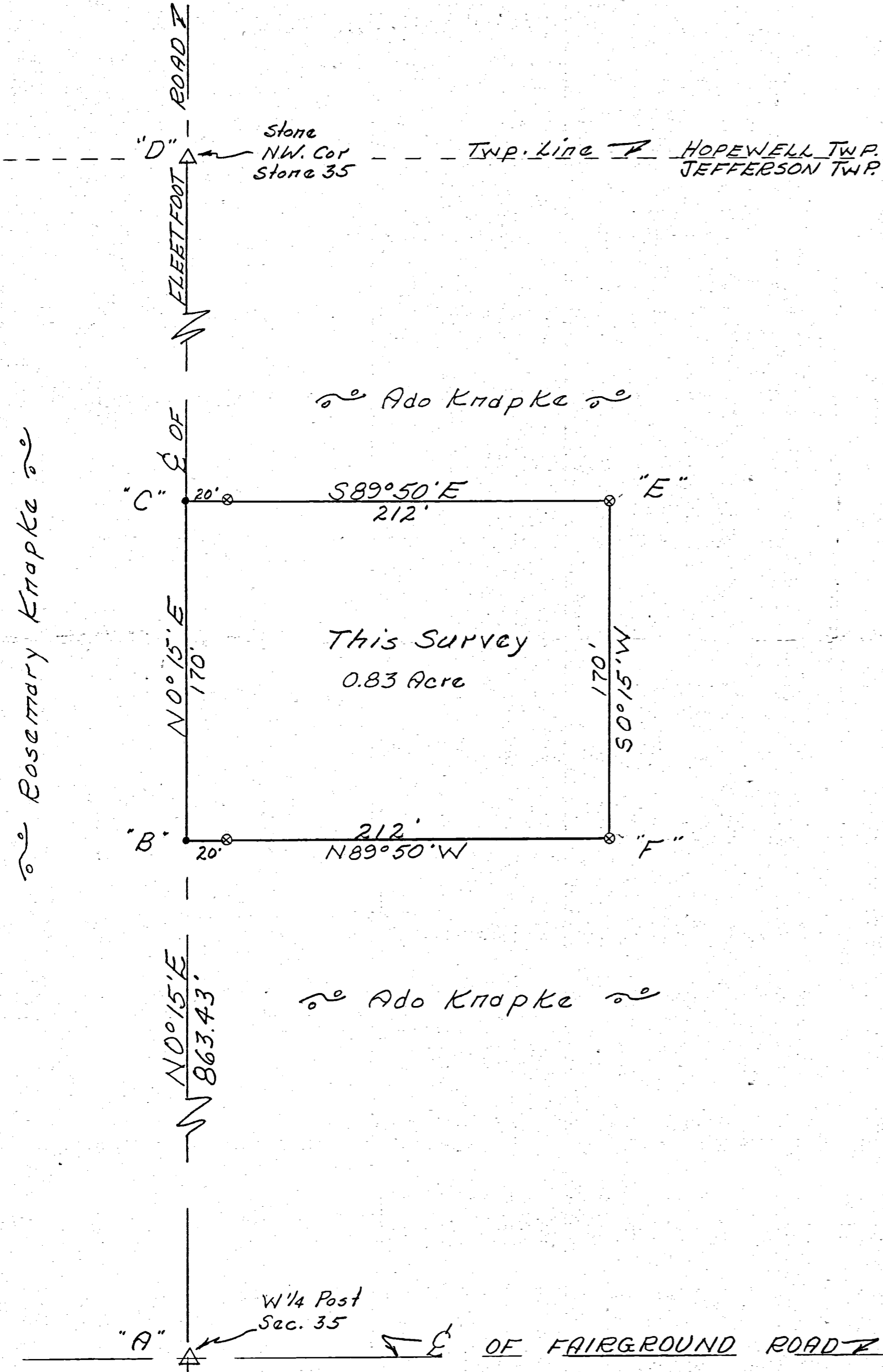

SURVEYOR'S CERTIFICATE:

This plat of survey is for the exclusive use of Ado Knapke
I hereby certify this survey showing markers and dimensions to be correct to the best of my knowledge & belief.

6-11-69
Date

B. R. Gebhart
B.R. Gebhart, Reg't. Sur. #3909

05-35-400-006 ✓
 05-350

POPPE & LOUGHRIDGE SURVEY
 NE Corner NE 1/4 SE 1/4 Sec. 35,
 T5S, R2E, Jefferson Township,
 Mercer County, Ohio

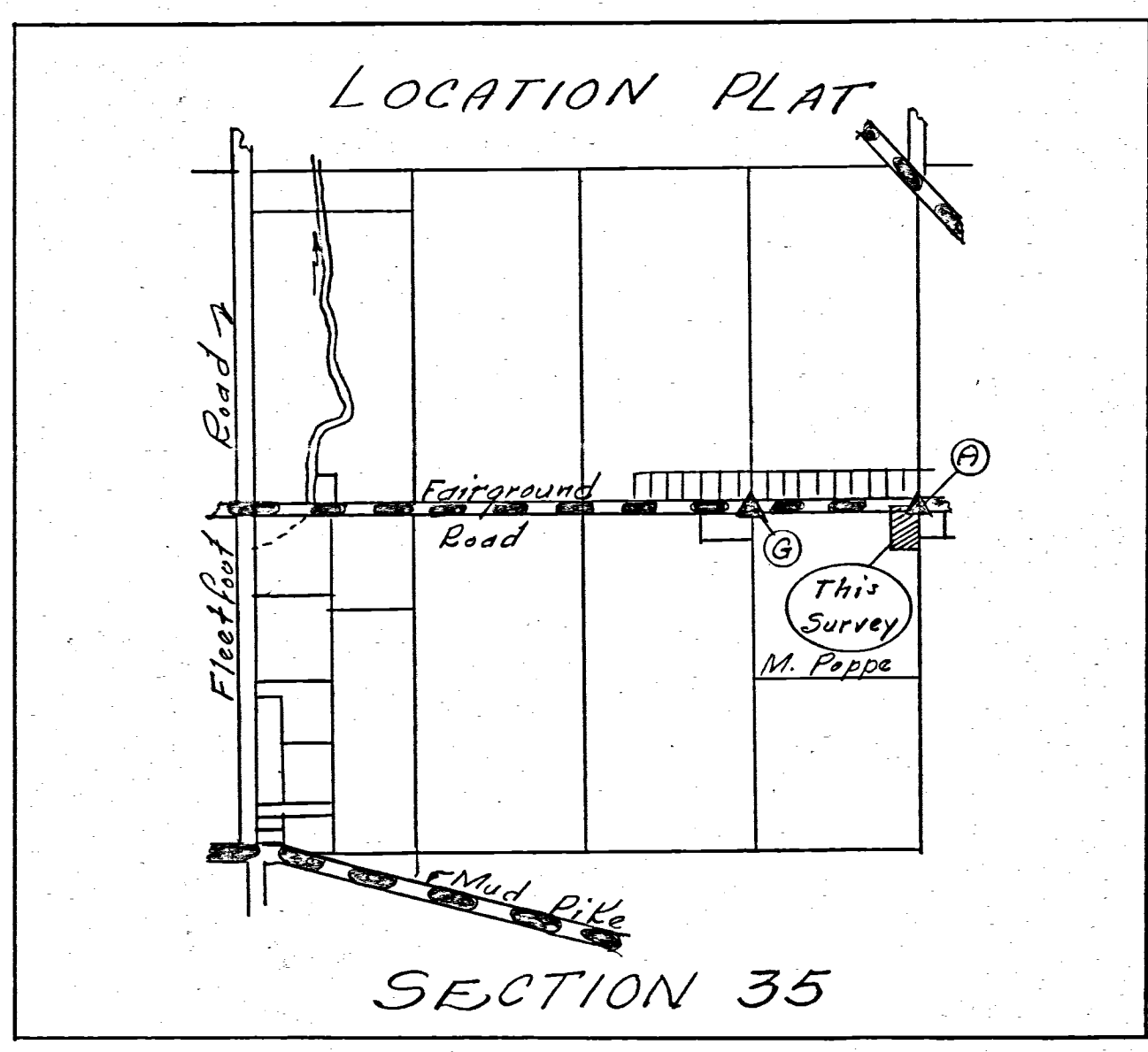
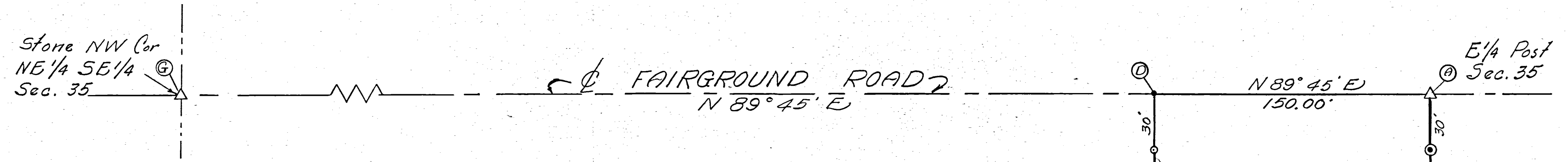

Mary Poppe

Scale: 1" = 40'

Legend:

- △ = Section Stones
- ⊙ = Concrete Monument
- = Iron Pipe

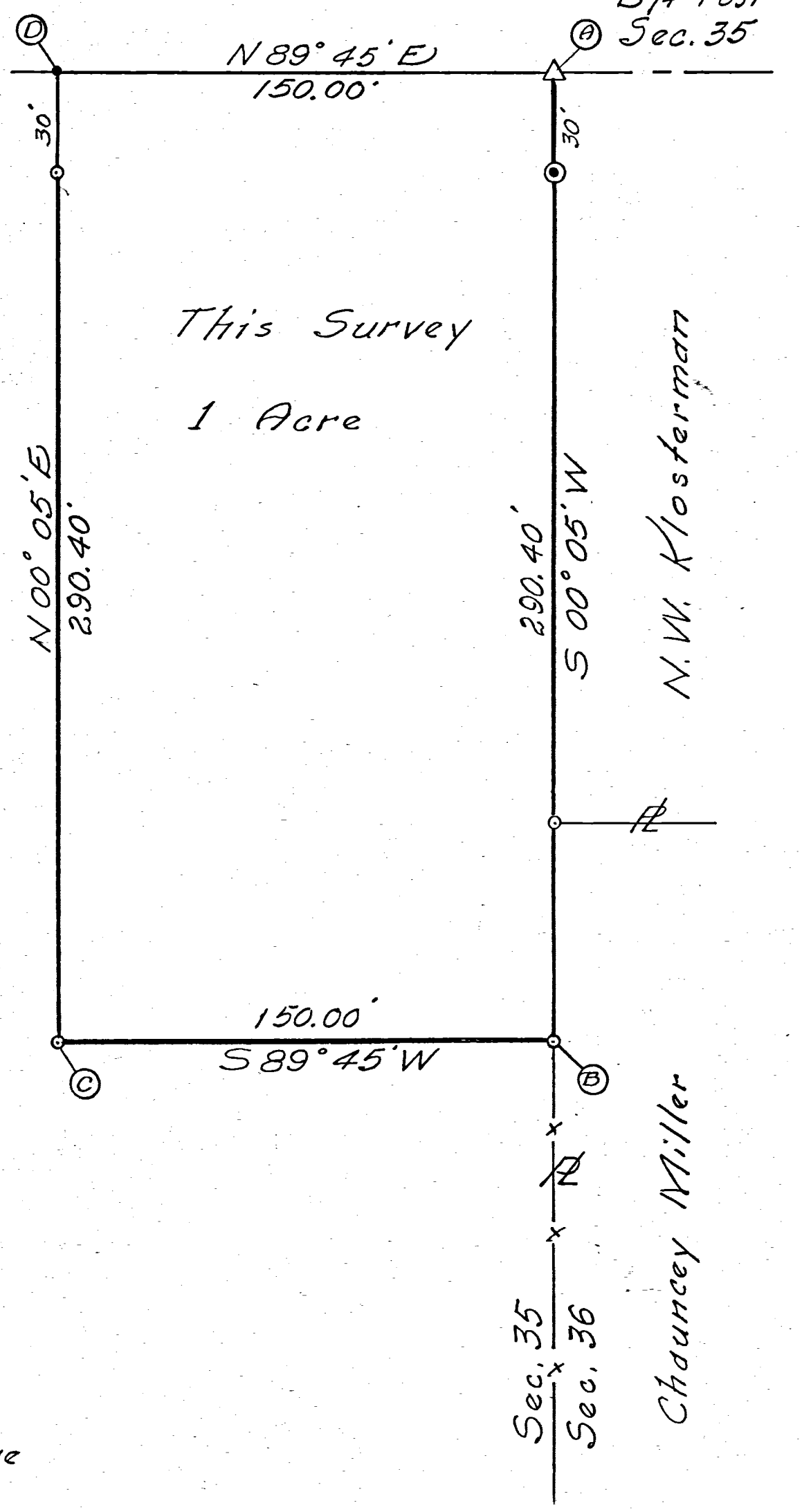

SURVEYOR'S CERTIFICATE:

I hereby certify this survey showing section stones & iron stake markers to be correct to the best of my knowledge and belief.

This survey for the exclusive use of Jerry Loughridge and Mary Poppe.

10/11/73
 Date

B. R. Gebhart
 B.R. Gebhart, Reg. Surveyor No. 3909

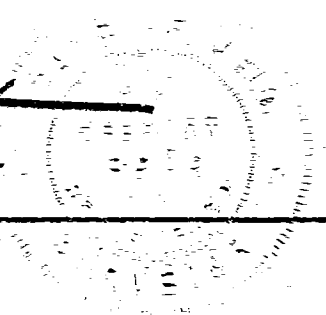

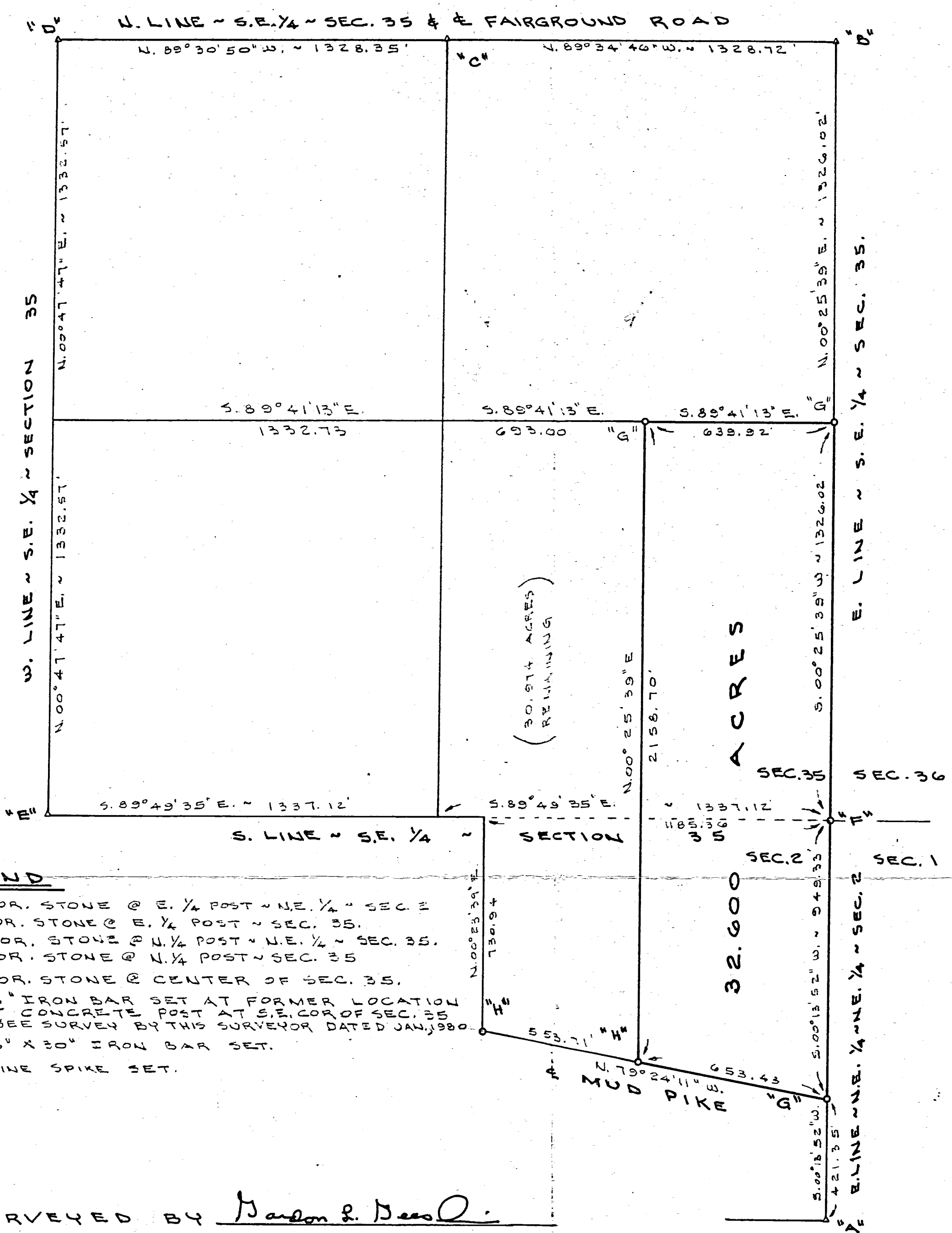

NOTE
THE NORTH LINE OF THIS SURVEY IS 4 FEET ± NORTH OF AN OLD FENCE. THE POSSIBILITY OF TITLE BY ADVERSE POSSESSION EXIST. LEGAL ADVICE IS RECOMMENDED

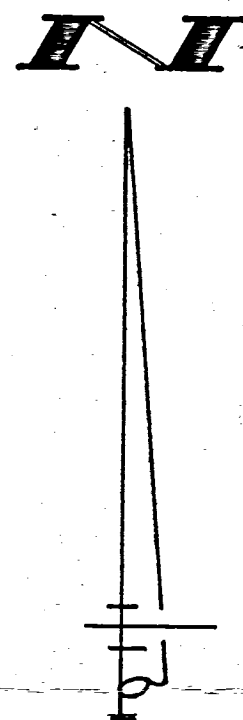

LEGEND

- "A" = COR. STONE @ E. 1/4 POST ~ NE. 1/4 ~ SEC. 2
- "B" = COR. STONE @ E. 1/4 POST ~ SEC. 35.
- "C" = COR. STONE @ N. 1/4 POST ~ N.E. 1/4 ~ SEC. 35.
- "D" = COR. STONE @ N. 1/4 POST ~ SEC. 35
- "E" = COR. STONE @ CENTER OF SEC. 35.
- "F" = 5/8" IRON BAR SET AT FORMER LOCATION OF CONCRETE POST AT S.E. COR. OF SEC. 35 (SEE SURVEY BY THIS SURVEYOR DATED JAN. 1980.
- "G" = 5/8" X 30" IRON BAR SET.
- "H" = MINE SPIKE SET.

SURVEYED BY Gordon L. Geeslin
GORDON L. GEESLIN
REGISTERED SURVEYOR
No 5372

GARMAN SURVEY
OF PART OF THE S.E. 1/4 OF THE S.E. 1/4 OF SECTION 35, TOWN 5 SOUTH, RANGE 2 EAST AND PART OF THE N.E. 1/4 OF THE N.E. 1/4 OF SECTION 2, TOWN 6 SOUTH, RANGE 2 EAST (JEFFERSON TOWNSHIP), MERCER COUNTY, OHIO.

JUNE 23, 1992

SCALE 1" = 300'

GORDON L. GEESLIN
LAND SURVEYOR
810 EAST MARKET STREET
CELINA, OHIO
PHONE (419) 586-6155



PERMANENT PARCEL No. _____		
Part of: _____ Sec. _____ T. _____ R. _____ Township		
Grantor: _____	Area Retained: _____	Acres
Grantee: _____	Area Transferred: _____	Acres
Deed References: _____		
APPROVALS:		
AGENCY: _____	Board of Health	County Sanitary Engineer
DATE: _____		County Engineer

05-3/08-02B
05-35-400-007
-008
08-02-226-001
-002

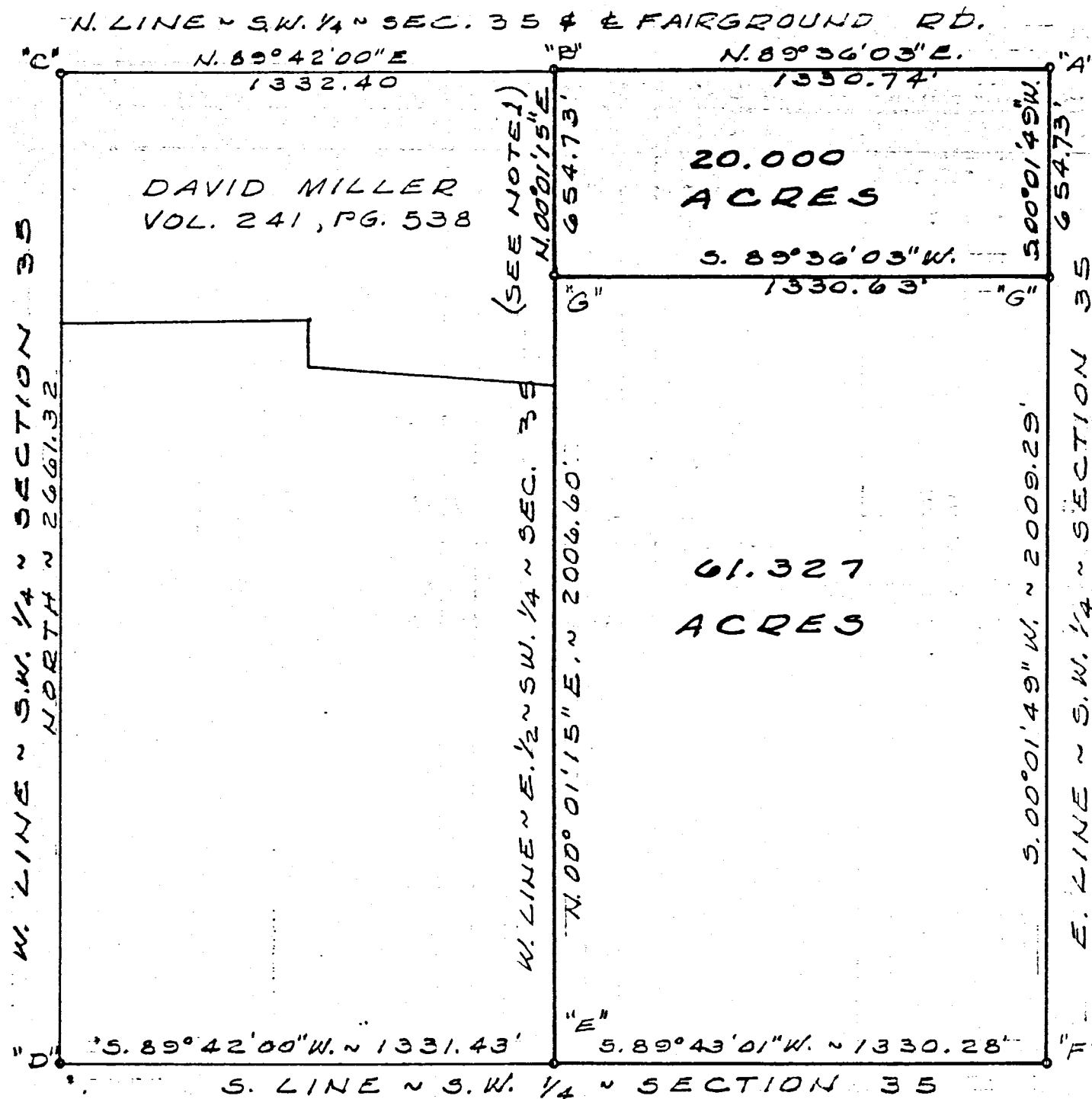

LEGEND

- "A" = STONE @ CENTER OF SECTION 35
- "B" = STONE @ N.W. COR. $\frac{1}{2}$ ~ S.W. $\frac{1}{4}$ ~ SEC. 35
- "C" = STONE @ W. $\frac{1}{4}$ POST ~ SECTION 35
- "D" = NAIL @ S.W. COR. SEC. 35
- "E" = STONE @ S.W. COR. $\frac{1}{2}$ ~ S.W. $\frac{1}{4}$ ~ SEC. 35
- "F" = STONE @ S. $\frac{1}{4}$ POST ~ SECTION 35
- "G" = $\frac{5}{8}$ " IRON BAR SET.

NOTES

- (1) MILLER'S LINE OF OCCUPANCY ENCROACHES ON THIS SURVEY BY 2.5' @ THE N.W. COR. OF THE (20) ACRE TRACT & 5.8' AT THE S.W. COR OF THE (20) ACRE TRACT.
- (2) THE STONES FOUND BY THIS SURVEY AT POINTS "B", "E" & "F" ARE AS SET BY M. SCHUYLER IN JAN., 1872 & SHOWN ON SURVEY NO 298 IN SURVEY BOOK NO 1 IN THE COUNTY ENGINEER'S OFFICE.
- (3) THE WEST LINE OF THE S.W. $\frac{1}{4}$ OF SEC. 35 WAS ASSUMED TO BEAR NORTH-SOUTH, ALL OTHERS WERE CALCULATED FROM ANGLES TURNED.

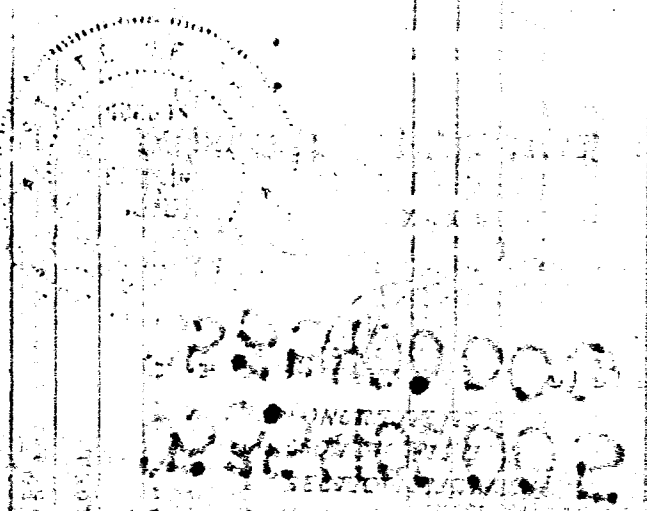
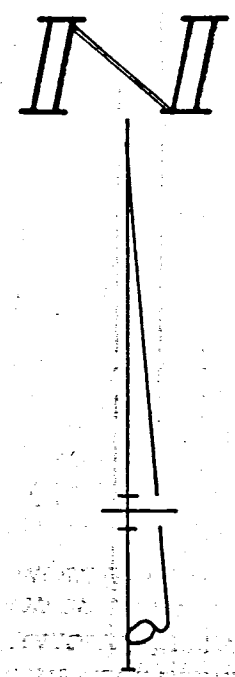

WENNING SURVEY OF THE $\frac{E}{2}$ OF THE S.W. $\frac{1}{4}$ OF SECTION 35, TOWN 5 SOUTH, RANGE 2 EAST (JEFFERSON TWP), MERCER COUNTY, OHIO.

DECEMBER, 1979 SCALE 1" = 400'

SURVEYED BY Gordon L. Geeslin
 GORDON L. GEESLIN
 REGISTERED SURVEYOR
 N.S. 5372
 540 E. MARKET ST. CELINA, O.

122 05-356 0535326001 0535376001

05-35-400-005

222

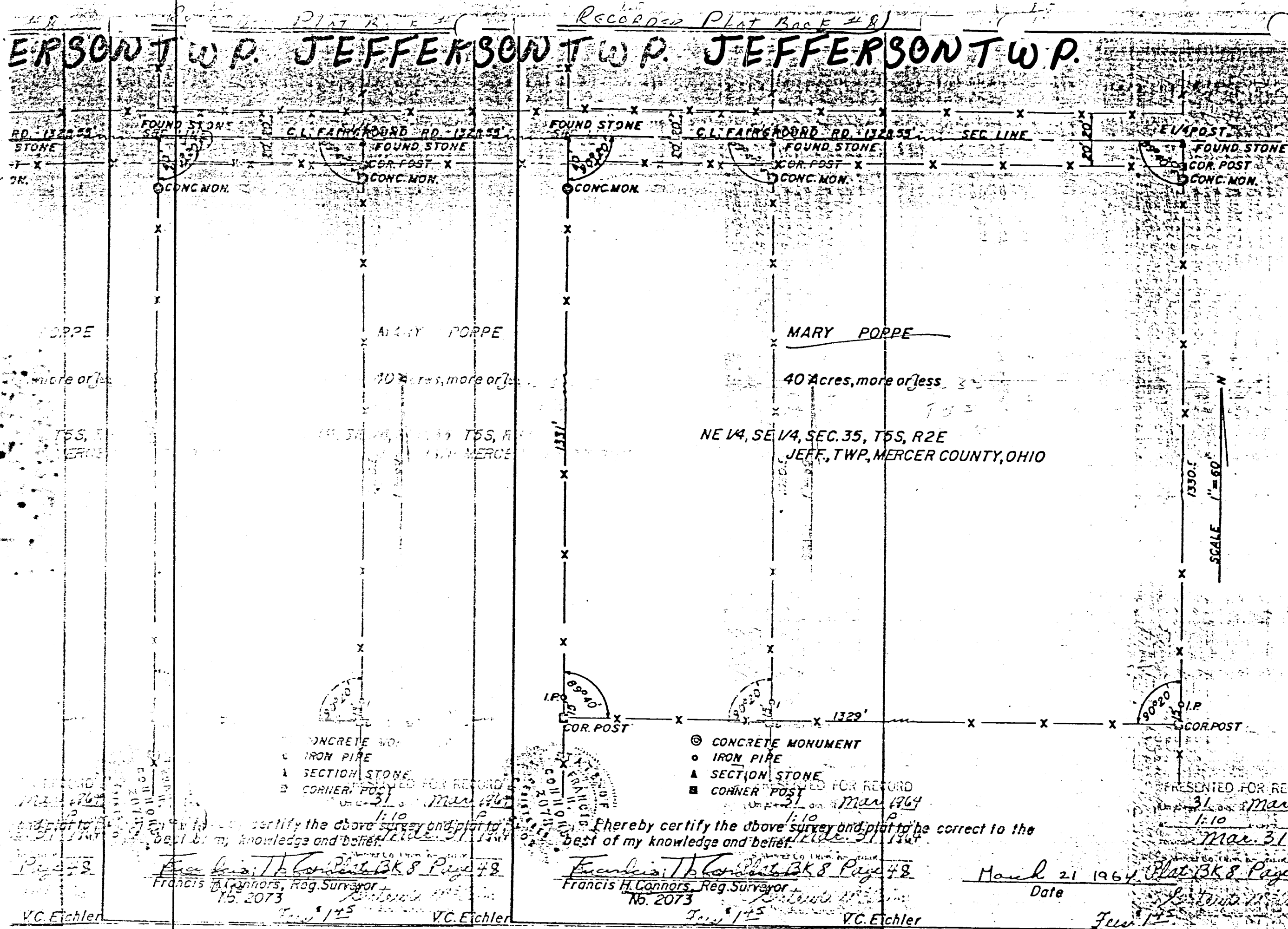

RECORDED PLAT BACK #8

48

053540009
 053540005
 053540006

SEC 35
 T5S
 R.2E

- ⊙ CONCRETE MONUMENT
- IRON PIPE
- ▲ SECTION STONE
- CORNER POST

- ⊙ CONCRETE MONUMENT
- IRON PIPE
- ▲ SECTION STONE
- CORNER POST

PRESENTED FOR RECORD
 Mar 31 1964

Francis H. Connors, Reg. Surveyor
 No. 2073
 March 31 1964

Francis H. Connors, Reg. Surveyor
 No. 2073
 March 31 1964

March 21 1964
 Date
 Plat BK 8 Page 48

05-35C

05 3535/001

-007
-010
-001
-012
-015
-016

-003

-002
-005
-009
-006
-010

C.E. BIET SURVEY
PART SW 1/4 SW 1/4 SEC. 35
T55, R2E JEFFERSON TWP.
MERCER CO., OHIO

W 1/2 Part
Sec 35

Center of FRIEGROUND ROAD

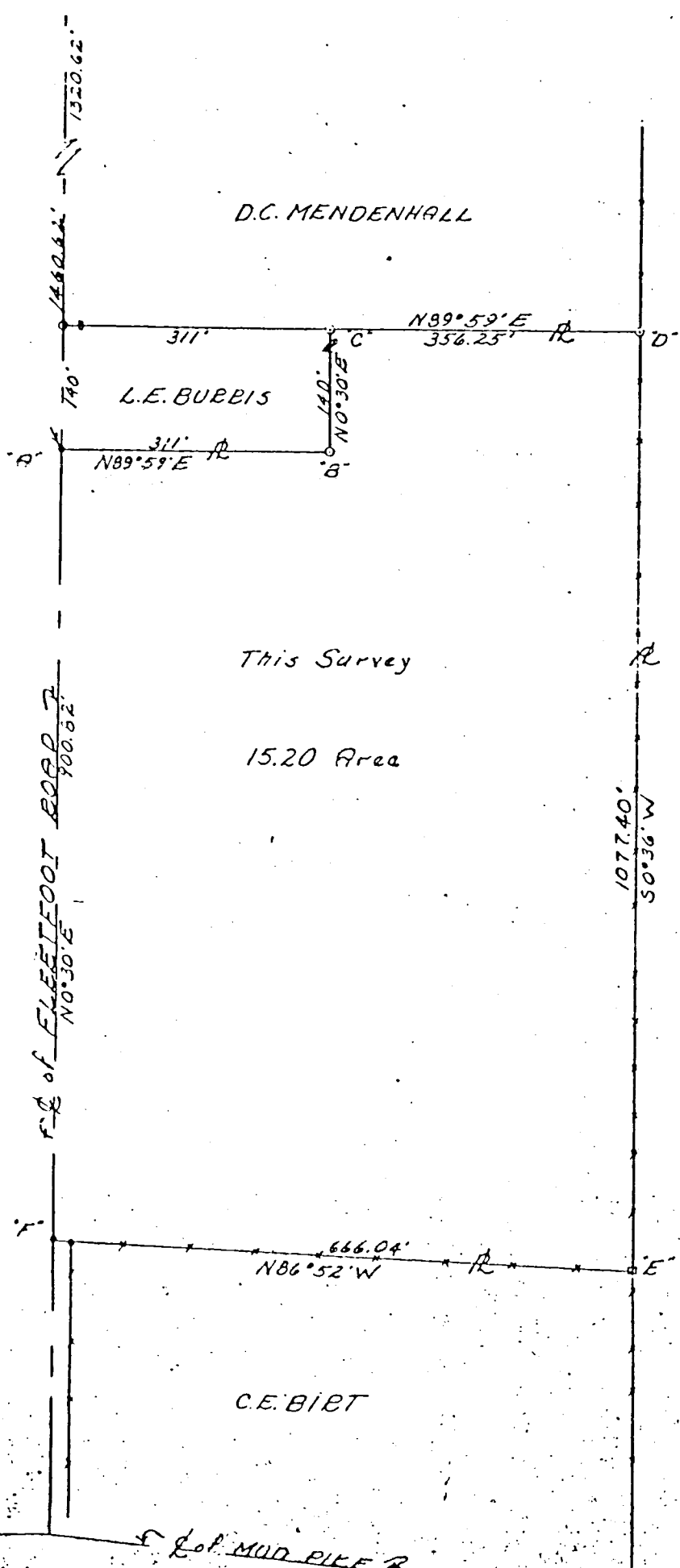

D.C. MENDENHALL

L.E. BURBIS

This Survey

15.20 Area

C.E. BIET

Scale: 1" = 100'

Legend:

- = Iron Pipe
- = Railroad Spike
- = Wood Corner Post

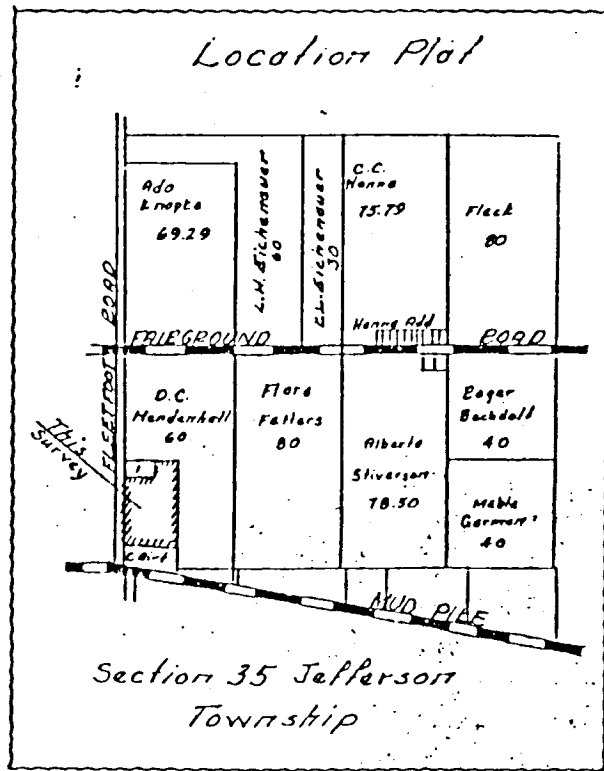

D.C. MENDENHALL

To all parties interested in title to premises surveyed, I hereby certify this survey showing corner markers is correct to the best of my knowledge and belief.

3-28-66

Registered Surveyor #3108



Field Book 65-2

1785

869

Sec 35, T-5-S, R-2-E Jefferson Twp

05-26

Survey Bk 3, p 26

MERCER COUNTY

Notes on the S & E of Sec 26 in the East half of N. W. A & B Jefferson Survey

D sec A on notes stake to Stone 16.9.3 Buck 20 N 61° 20' Buck 120 28.8 22

E sec B on notes stake to Stone 13.8.6 White Ash 24 1/2 62 1/2 Pine Oak 100 25 1/2 W 59 2

F sec C on notes stake Pine Oak 14 8 6 3 1/2 Elm 14 1/2 38 W 43 1/2 links distant

G sec D on notes stake Pine Oak 18 1/2 33 1/2 633 Buck 160 37 1/2 6 38 links

The above I hereby certify correct to the best of my belief

May 18th 1869. Marcus Schuyler Surveyor

20.10
 H 12.41 D 7.69 A

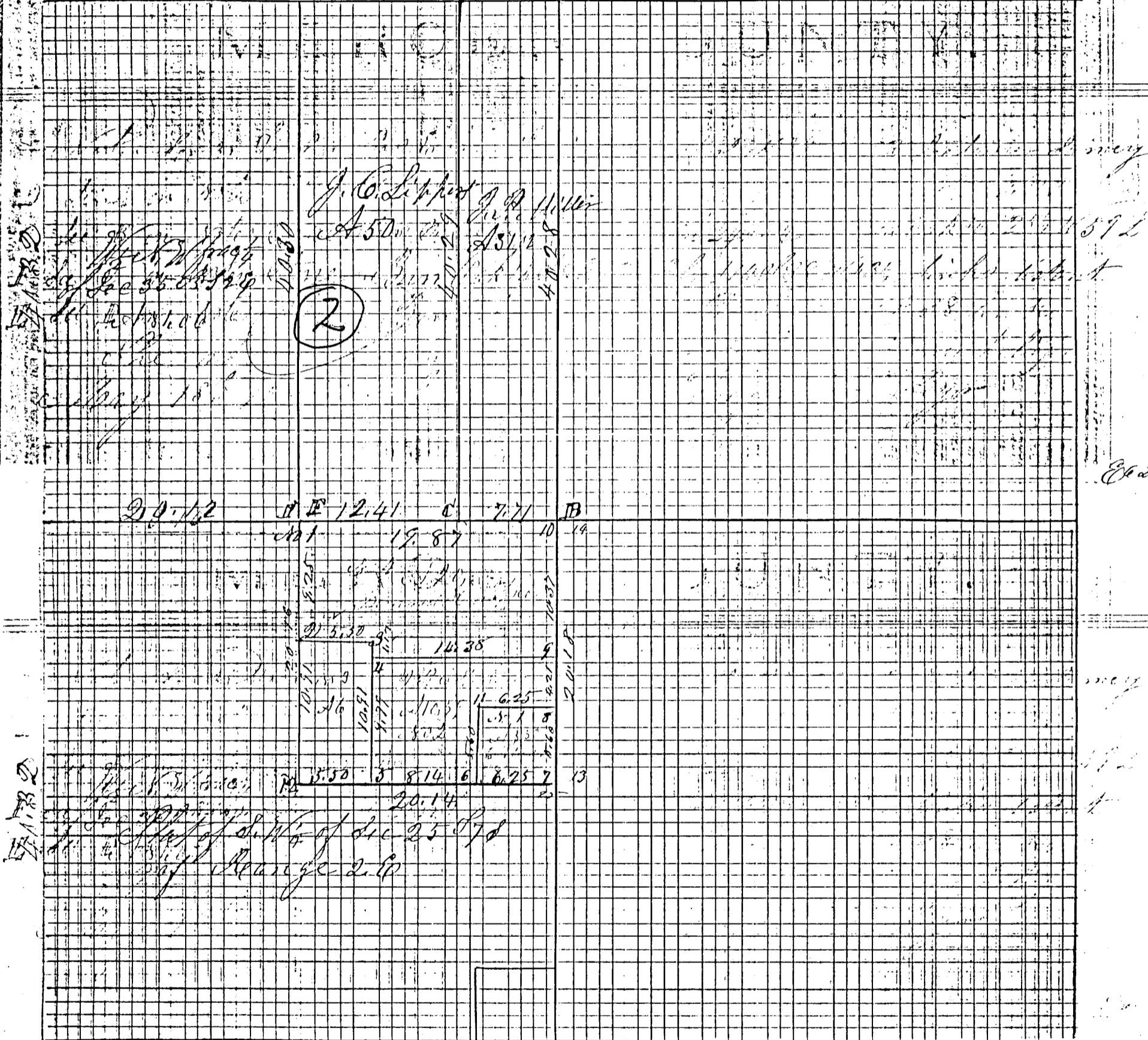

The above Plat in the S. W. 1/4 of Sec 35 T-5-S, R-2-E and notes above
 copied by me April 28th 1892 from Note Book 14 Pages 13 and 14
 Marcus Schuyler Surveyor

Compared

357

Survey No. 298.

Plat and notes of survey made by me in Sec 35 P 5 S. R 2 E on the 9. 11 & 13th days of March A.D. 1872 at the instance of John P. Miller, John H. Trenary, F. B. Trenary, Adam Schunck and Michael Heinz. Chummen served John P. Miller and John H. Trenary. Note Book 13, page 53-54

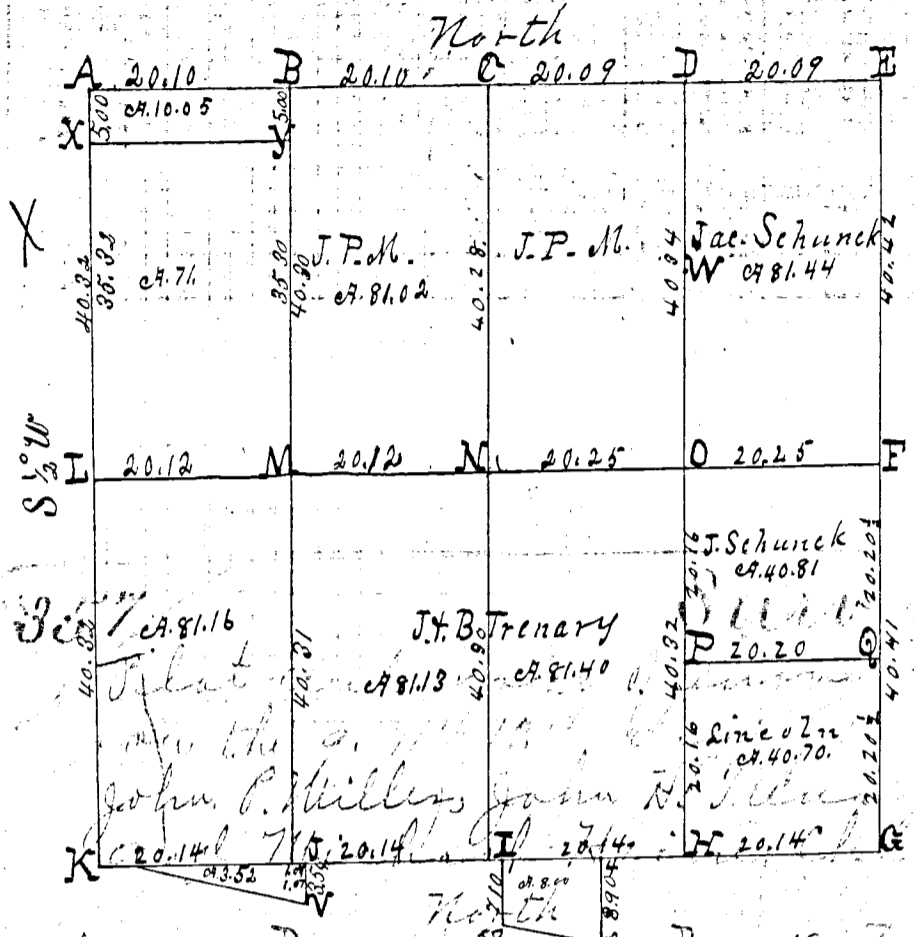

- A N.W. corner of sec. found corner stake 42.11.20. 14.14. N.W. corner of Log barn S 67 E 70 2 1/2.
- B Stake & stone 16.12.8. Burr oak 18 N 33 1/2 E 30. Beech 16. S 37 3/4 E 38 1/2.
- C 1/4 post-stone 15.4.4. by me in survey in Sec 26. old Hickory dead. Marked Hickory 18 S 8 E 47. Oak grown.
- D Stake, pts & stone 9.7.6 in sur in sec. 20. White oak 24 S 81 1/2 W 38. P 5 S. R 2 E
- E Stone by me in survey in sec. 26.
- F 1/4 post stone 16.12.4. in survey in Sec 26. Burr oak 4 N 67 E 83. do. 18. 16. 4. 2. 11. 8. 0. S. S. 7. L. stone 24. 8. 4. sec. 36. B. oak 24 S 76 N 2

- H Stake, pts & stone 11.10.6 Elm 12 S 85 1/2 W 107.
- I 3/4 post bearing trees lost. line bisected, stake & stone 12.8.7 Burr oak 6 S 8 2 1/2 W 27. Burr oak 6 W 79 1/2 W 108 1/2
- J Stake, limestone, 20.12.3. Walnut 10 N 35 E 79 and 107 links W. of stone corner in Sec 26 P 5 S. R 2 E.
- K Stake & stone 130 links West of corner in Sec 2 North of East side of down in S. W.
- L Stake, pts & stone 14.8.6 in ditch. Burr oak 12 S 33 1/2 E 191. Elm 30 S 82 E 1210.
- M " " " 16.10.4. Burr oak. S 8 E 63 1/2 Elm 14 S 98 W 43 1/2
- N Center of sec at intersection of right lines from 1/4 post to S. 7 stone 12.10.6 Elm 16 N 76 1/2 E 106 1/2
- O Stake, L. Stone 14.8.3. Beech 18 S 20 W 86 1/2. Surt oak 6 N 40 1/2 E 118 1/2
- P Stake, pts & L. Stone 14.12.3. Beech 12 N 18 E 58 1/2. Beech 20 S 28 E 75
- Q Stone by me in survey in sec 36 S. L. stone 19.12.4. Beech 20 S 67 E 14 1/2 do. 20 N 54 E 53 1/2
- R Stake & stone 14.6.6. bring 10 chs East of U and on the old Sp line
- S Stake, L. stone 14.6.6 Burr oak 8. S 16 1/2 E W. 79-
- T Stake & stone 17.6.4. Hickory 6 S 17 E 99 1/2 Forked White ash 6 N 46 E 40.
- U Burr oak 19.12.6 bring 82 1/2 links East of S 1/4 post of sec 35 P 5 S. R 2 E.
- V Stake, limestone 15.9.8 White oak 8. 76 12 E 67.
- W " " " 18.6.6 triangular bring on the N. E. div. line of N. E. 14 at cent
- X " " " 14.13.12 square.
- Y Stake, pts & stone 14.10.7. Beech 20 N 67 1/2 E 23. Beech 24. S 40 W 8 1/2.
- Z Corners in section 2 P 5 S. R 2 E along and North of Free pile descri At a point 107 links East of T in sec 35 P 5 S. R 2 E. I planted a stake deep and stone 18.12.10. (or 106 1/2 l). White ash 6 S 1 W 87.

The above Plat and notes are correct to the best of my knowledge and belief.
 Surveyors Office Celina, O. Jan 4th A. D. 1872
 M. Schuster, Co. Sur. of Mercer Co. Ohio. 220

0535100010

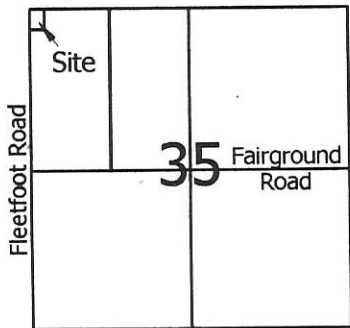

Legend:

- ▲ Cornerstone @ the NW corner of Section 35
- 5/8" X 30" Iron pin w/cap set
- Monument Box @ the W 1/4 post of Section 35
- Concrete cornerpost @ the N 1/4 post of Section 35
- 5/8" X 30" Iron pin w/cap set by myself in a prior survey
- Mag nail set by myself in a prior survey

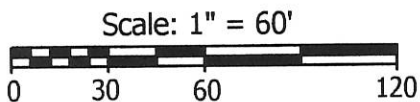

Note: Reference is made to a prior survey by myself dated 11-16-02

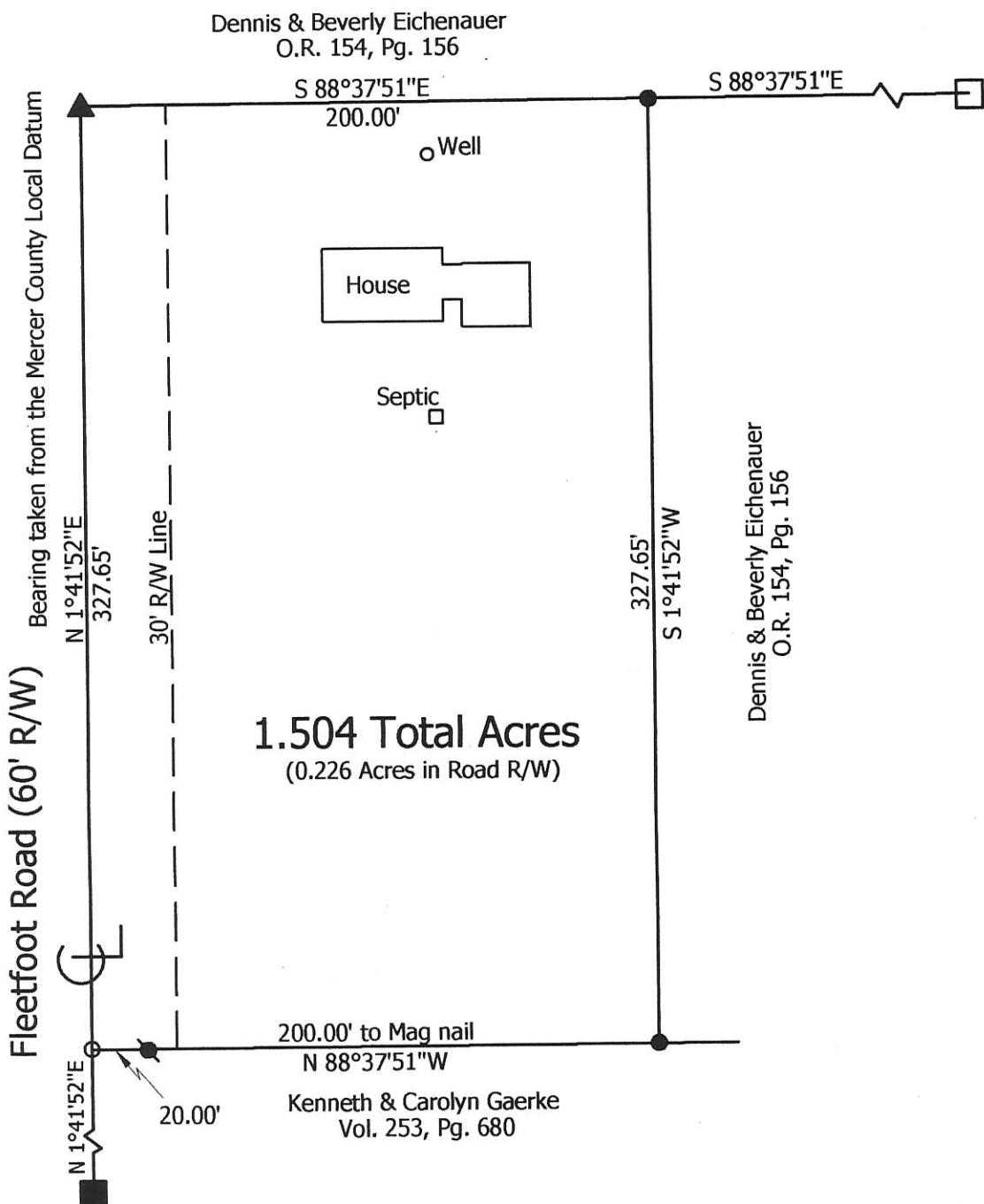

**Marbaugh
Land Surveying**

1210 Yorkshire Court
Celina, Ohio 45822
(419) 586-4293

Kent B. Marbaugh
Kent B. Marbaugh P.S.7421



Dennis & Beverly Eichenauer Survey

7492 Fleetfoot Road

State of: Ohio County: Mercer
 Township: Jefferson Sec: 35 Town: 5S Range: 2E
 City/Village: _____ Subdivision: _____ Lot: _____
 Deed Ref: O.R.154, Pg.156 Date Surveyed: 7-6-05

Approvals: _____
 Agency: Board of Health Township Zoning Inspector County Engineer
 Date: _____

08-1