

DAVIS SURVEY  
PART NE 1/4, SEC. 29, T55, R2E  
HOPEWELL TWP., MERCER CO., O.

05-6 ✓  
05-29-200-001

NORTH LINE SEC 29 & 1/2 HONE-WEIR RD.

FOUND NAIL & SHINNER



SCALE

ONE INCH = TWO HUNDRED FT.  
0 50 100 200 500

LOCATION PLAT

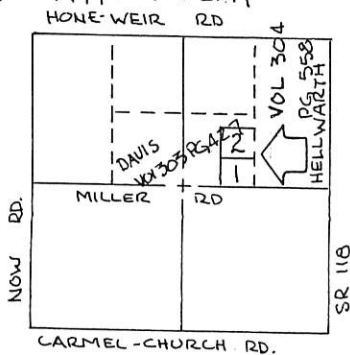

SEC 29, T55, R2E  
HOPEWELL TWP.  
MERCER CO., OHIO

LEGEND

- 5/8" φ IRON PIN SET
- NAIL "PK" SET
- △ COUNTY STONE REF.

RIGHT OF WAY 20.00'  
CENTER SEC 29 - NAIL SET  
EVIDENCE OF STONE DUG.  
NO POINT RECORDED - SET  
'PK' NAIL.

PARCELS NOT IN FLOOD HAZARD ZONE.  
FLOOD HAZARD BOUNDARY MAP 390392-0003A(7-8-77)

ALL BEARINGS TURNED FROM E-W 1/2 SEC LINE SEC. 29  
& MILLER RD. ASSUMED EAST-WEST.

\* SCHUYLER SURVEY 1871 - RECORDED  
1333.86' - POINT SET BY PROPORTION  
OF E-W 1/2 SECTION LINE. LINE  
EST. THIS SURVEY MATCHES  
OCCUPIED LINES.

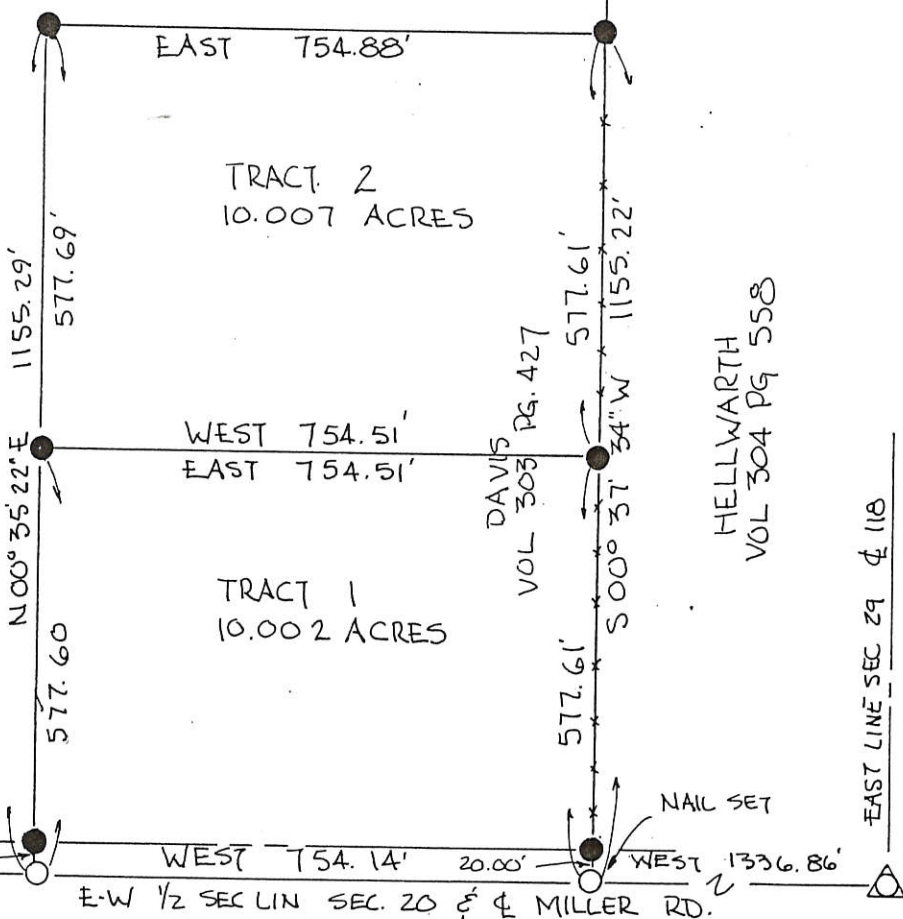

**FILED IN SURVEY BOOK**

PLAT BY SURVEY DEC. 1988

*Roy F. Thompson Jr.*  
ROY F. THOMPSON JR.  
REG. SUR# 5379.

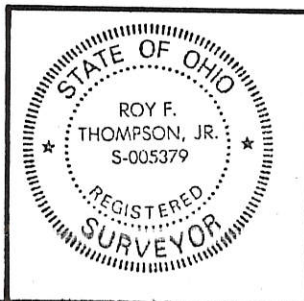

PERMANENT PARCEL No.	-----
Part of: <u>NE 1/4 Sec. 29 T55 R2E HOPEWELL Township</u>	
Grantor: <u>DAVIS</u> Area Retained: _____ Acres	
Grantee: _____ Area Transferred: _____ Acres	
Deed References: <u>VOL 303 PG 427</u>	
APPROVALS:	
AGENCY: _____	_____
DATE: _____	_____

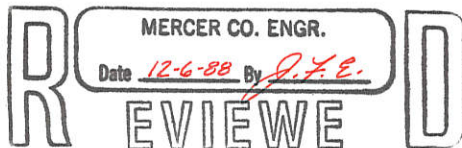

**LEGEND**

- "A" = CORNER STONE @ N.E. COR. ~ SEC. 29.
- "B" = CORNER STONE @ S.E. COR. ~ N.E. 1/4 ~ SEC. 29.
- "C" = MINE SPIKE SET.
- "D" = 5/8" IRON BAR SET.



**LOCATION SKETCH**

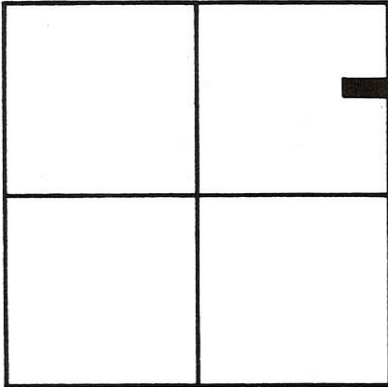

SECTION 29

HONE-WEIR ROAD

(NOTE: THE BEARING OF THE E. LINE ~ N.E. 1/4 IS IN AGREEMENT WITH O. D. O. T. RIGHT-A-WAY PLANS.)

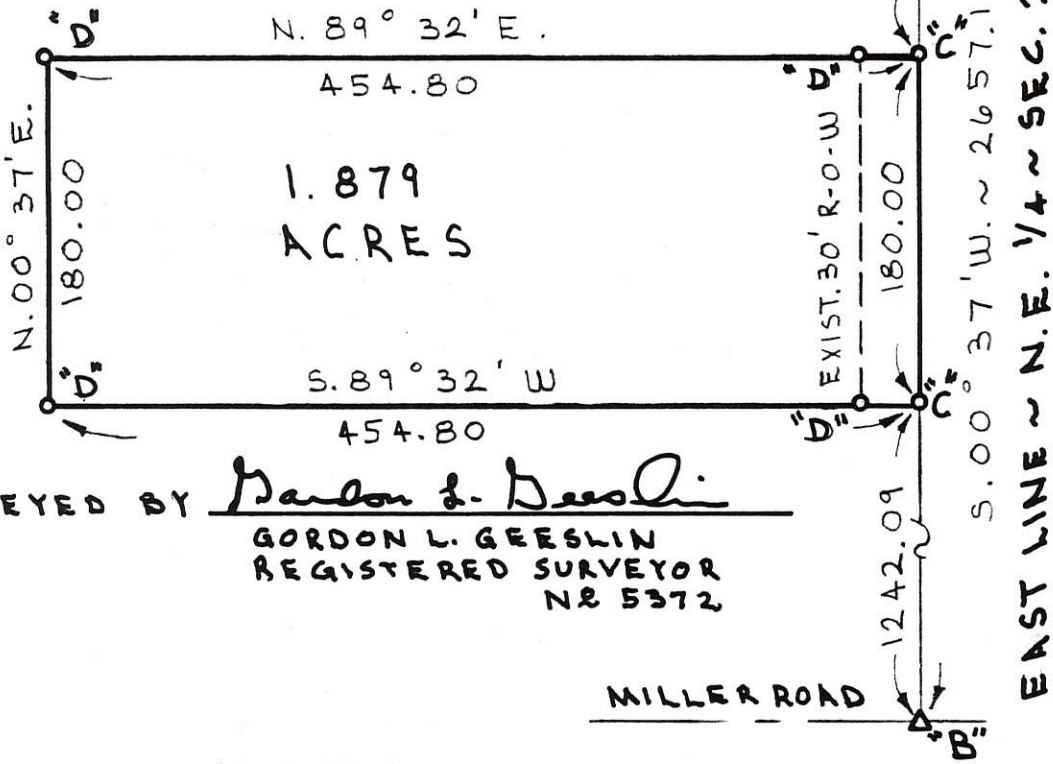

SURVEYED BY Gordon L. Geeslin  
GORDON L. GEESLIN  
REGISTERED SURVEYOR  
NR 5372

**FILED IN SURVEY BOOK**

**GARWOOD SURVEY**

PART OF THE EAST 1/2 OF THE NORTHEAST 1/4 OF SECTION 29, TOWN 5 SOUTH, RANGE 2 EAST (HOPEWELL TWP.), MERCER COUNTY, OHIO.

MAY 11, 1990

SCALE 1" = 100'



**GORDON L. GEESLIN**

LAND SURVEYOR  
810 EAST MARKET STREET  
CELINA, OHIO  
PHONE (419) 586-6155



PERMANENT PARCEL No. \_\_\_\_\_

Part of: \_\_\_\_\_ Sec. \_\_\_\_\_ T \_\_\_\_\_ R \_\_\_\_\_ Township \_\_\_\_\_

Grantor: \_\_\_\_\_ Area Retained: \_\_\_\_\_ Acres

Grantee: \_\_\_\_\_ Area Transferred: \_\_\_\_\_ Acres

Deed References: \_\_\_\_\_

APPROVALS:  
AGENCY: \_\_\_\_\_ DATE: \_\_\_\_\_

Board of Health \_\_\_\_\_ County Sanitary Engineer \_\_\_\_\_ County Engineer \_\_\_\_\_



ANTHONEY (HOELSCHER) SURVEY ✓ Co. Engr.

PART NE 1/4 SW 1/4 SEC 29 T5S R2E  
 HOPEWELL TWP, MERCER CO., OHIO

DEED REF. VOL. 321 PG. 441

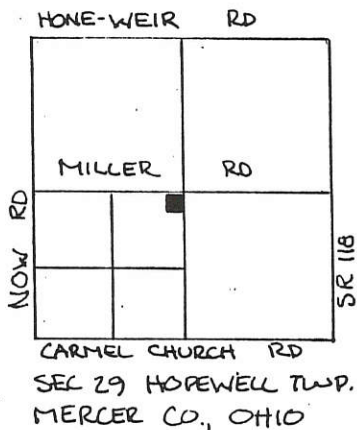

SCALE

1" = 100'

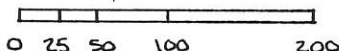

LEGEND

- IRON PIN SET
- SPIKE
- IRON STK FOUND
- R.R. SPK SET.

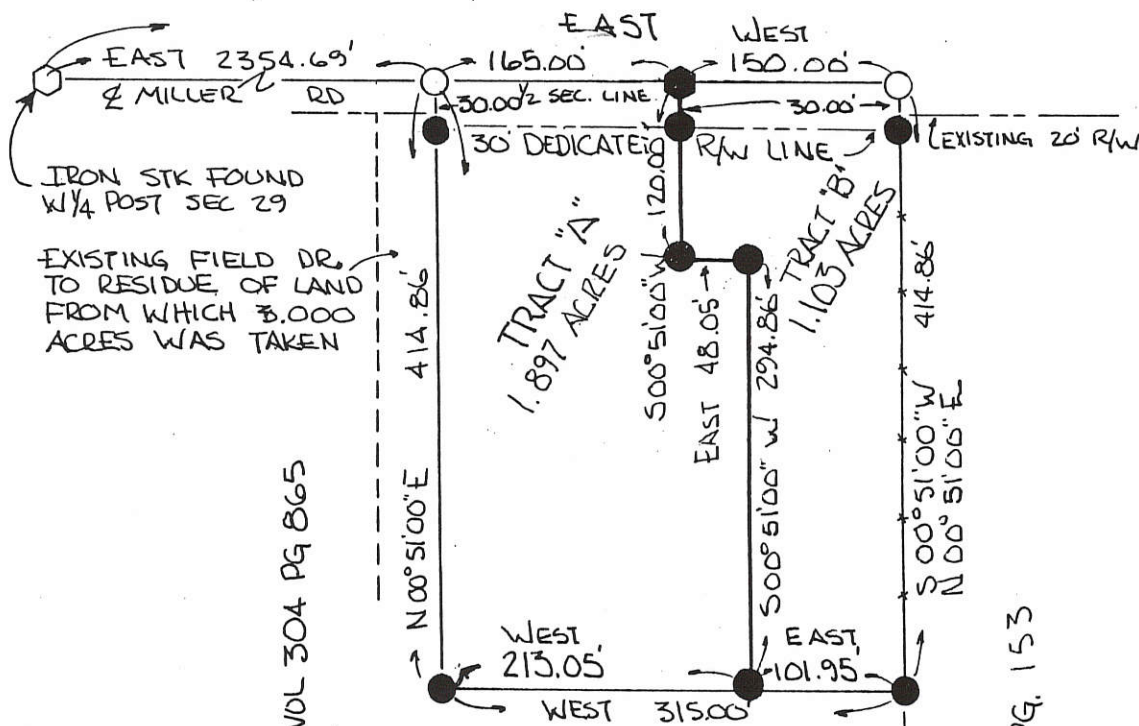

NOTE

DEED VOL 304 PG 865 (PARCEL SURVEYED AND RESIDUE) IS FOUND TO BE DEFICIENT IN ACCURATE DESCRIBING PARCEL. THIS SURVEY USED THE N-S 1/2 SECTION LINE AS THE EAST BOUNDARY AND A LINE ALONG AN EXISTING FIELD DRIVE TO THE RESIDUE OF LANDS FROM WHICH THE PARCEL WAS TAKEN (APPROX. 5.0' WEST OF A LINE OF CONIFER TREES PLANTED ALONG THE WEST BOUNDARY). DIMENSIONS WERE ADJUSTED TO ENCOMPASS EXACTLY THREE (3.000) ACRES AS CALLED FOR IN THE PRIOR DEED.

EXISTING COR. POST  
 SEC COR. NE 1/4 SW 1/4 SEC 29

ALL BEARINGS TURNED FROM THE 1/2 SEC LINE SEC. 29 ALSO BEING THE ♀ MILLER RD. ASSUMED EAST-WEST.

PARCEL NOT IN FLOOD HAZARD ZONE  
 FLOOD HAZARD BOUNDARY MAP 390392 0003A

THIS SURVEY IS THE DIVISION OF A 3.00 ACRE TRACT SHOWN ON PREVIOUS SURVEY FOR MILLER DATED APRIL 1989 BY THOMPSON -

PLAT 13 SURVEY AUGUST 1994  
 ROY F. THOMPSON, JR.  
 REG. SUR # 5379



PERMANENT PARCEL No.	_____		
Part of:	SW 1/4	Sec. 29	T 5S R 2E HOPEWELL Township
Grantor:	_____	Area Retained:	_____ Acres
Grantee:	_____	Area Transferred:	_____ Acres
Deed References:	VOL 321 PG 441		
APPROVAL:	<i>[Signature]</i>	Board of Health	County Sanitary Engineer
AGENCY:	Board of Health	County Sanitary Engineer	<i>[Signature]</i>
DATE:	26 AUG 94		8-26-94

MILLER SURVEY  
PART NE 1/4 SW 1/4 SEC 29 T5S R2E  
HOPEWELL TWP, MERCER CO., OHIO

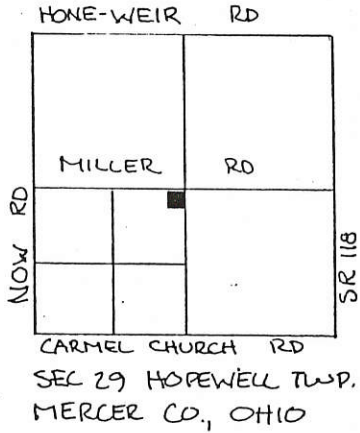

SCALE

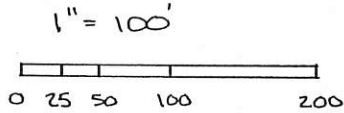

LEGEND

- IRON PIN SET
- SPIKE SET
- ◻ IRON STK FOUND

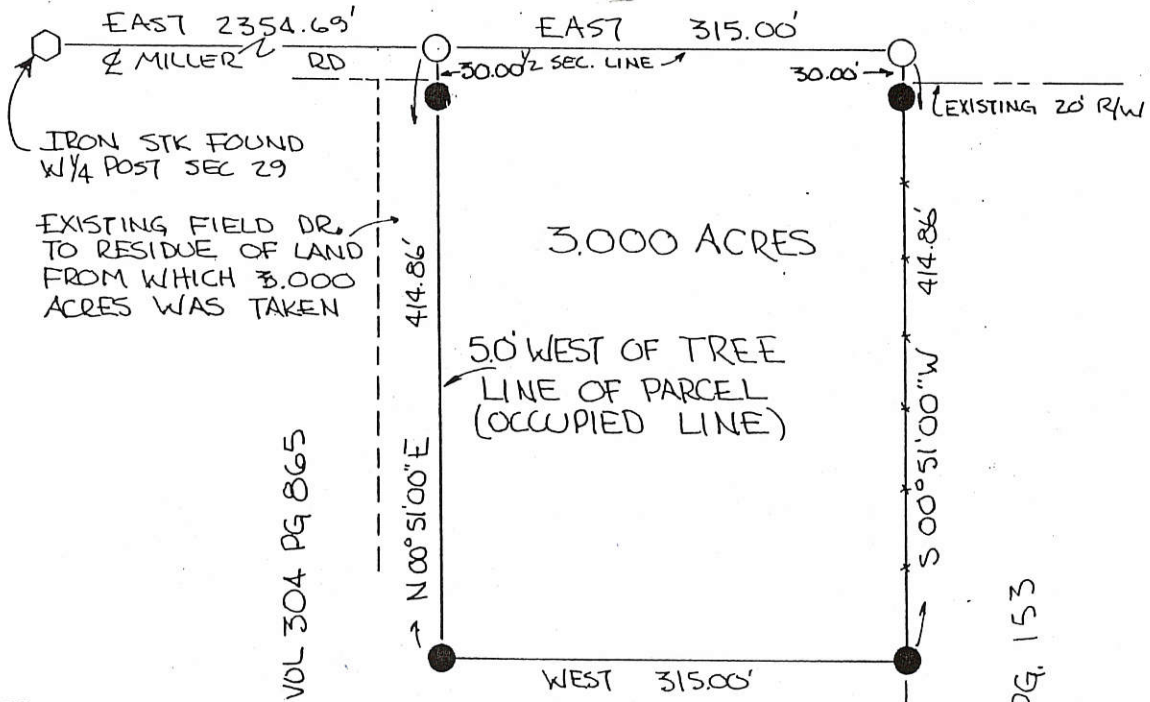

NOTE

DEED VOL 304 PG 865 (PARCEL SURVEYED AND RESIDUE) IS FOUND TO BE DEFICIENT IN ACCURATE DESCRIBING PARCEL. THIS SURVEY USED THE N-S 1/2 SECTION LINE AS THE EAST BOUNDARY AND A LINE ALONG AN EXISTING FIELD DRIVE TO THE RESIDUE OF LANDS FROM WHICH THE PARCEL WAS TAKEN (APPROX. 5.0' WEST OF A LINE OF CONIFER TREES PLANTED ALONG THE WEST BOUNDARY). DIMENSIONS WERE ADJUSTED TO ENCOMPASS EXACTLY THREE (3.000) ACRES AS CALLED FOR IN THE PRIOR DEED.

EXISTING COR. POST  
SE COR. NE 1/4 SW 1/4 SEC 29

ALL BEARINGS TURNED FROM THE 1/2 SEC LINE SEC. 29 ALSO BEING THE ♀ MILLER RD. ASSUMED EAST-WEST.

PARCEL NOT IN FLOOD HAZARD ZONE  
FLOOD HAZARD BOUNDARY MAP 390392 0003A

PLAT BY SURVEY APRIL 1985  
*Roy F. Thompson Jr.*  
ROY F. THOMPSON JR.  
REG. SUR # 5379



PERMANENT PARCEL No.	-----
Part of: <u>SW 1/4</u> Sec. <u>29</u> T <u>5S</u> R <u>2E</u> HOPEWELL Township	
Grantor: <u>MILLER</u>	Area Retained: <u>0.00</u> Acres
Grantee: _____	Area Transferred: <u>3.000</u> Acres
Deed References: <u>VOL 304 PG 865</u>	
APPROVAL:	
AGENCY: Board of Health	County Sanitary Engineer
DATE:	County Engineer



0529300609  
-008  
-011  
-010

5-6

Notes: 1. Reference is made to a survey by Gordon Geeslin in May 1991.  
2. The west line of Parcel A has a lean-to encroaching and will be removed.

**Legend:**

- ▲ Cornerstone @ the SW corner of Section 29
- ▲ Cornerstone @ the S1/4 post of Section 29
- ⚓ Railroad Spike @ the center of Section 29
- Mag nail set
- 5/8" X 30" Iron pin w/cap set
- ∅ 5/8" X 30" Iron pin w/cap set on line and 30.00' from corner

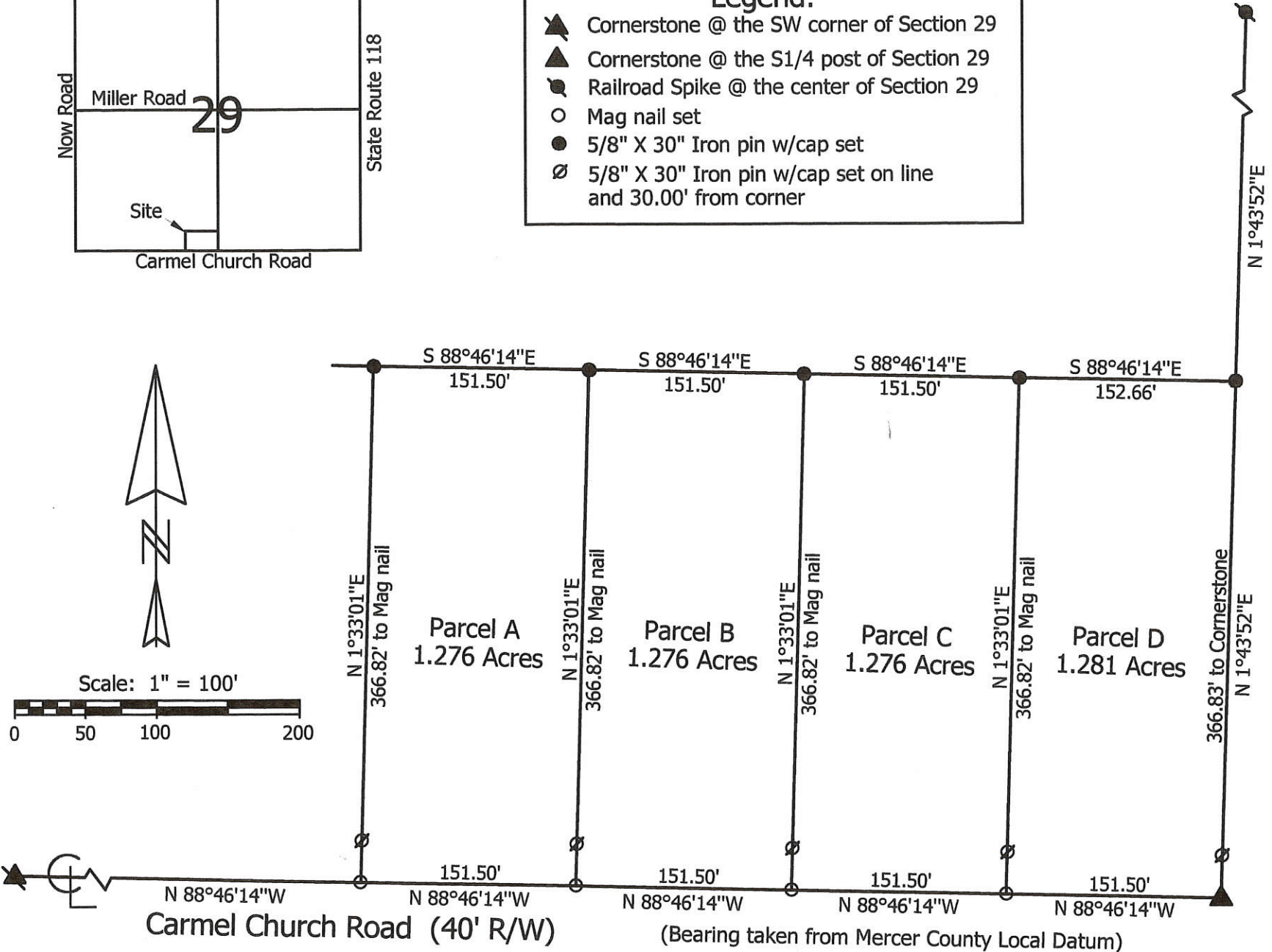
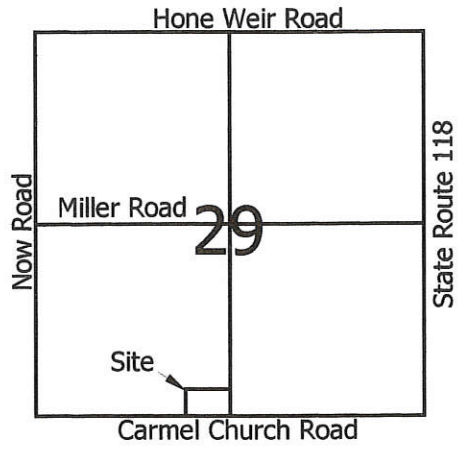

**Marbaugh Land Surveying**  
1210 Yorkshire Court  
Celina, Ohio 45822  
(419) 586-4293



**Fortkamp & Voss Survey**

State of: Ohio County: Mercer  
Township: Hopewell Sec: 29 Town: 55 Range: 2E  
City/Village: \_\_\_\_\_ Subdivision: \_\_\_\_\_ Lot: \_\_\_\_\_  
Deed Ref: O.R. 120, Page 1980 Date Surveyed: 5-24-01

Approvals: Mitchell Kennerly County Sanitary Engineer  
Agency: Board of Health Date: 5-29-01  
Harriet Davis County Engineer

Kent B. Marbaugh P.S. 7421

# LOCATION SKETCH

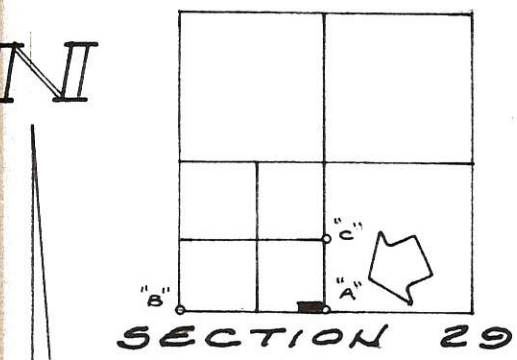

SECTION 29

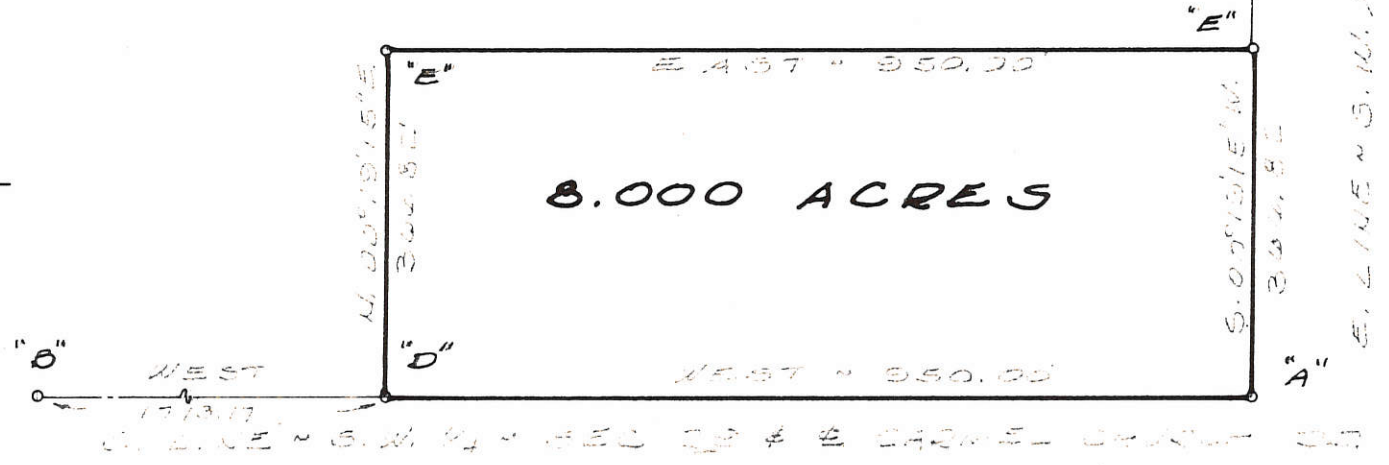

## LEGEND

- "A" = STONE FOUND @ S.W. 1/4 CORNER SEC. 29.
- "B" = " " " S.W. CORNER " "
- "C" = CORNER POST @ N.E. COR. ~ SE. 1/4 ~ SW. 1/4 ~ SEC. 29.
- "D" = GALVANIZED IRON PIPE SET.
- "E" = 5/8 INCH IRON BAR SET.

SURVEYED BY Gordon L. Geeslin  
 GORDON L. GEESLIN  
 REGISTERED SURVEYOR  
 NR 5372

FERGUSON SURVEY ~ PART OF THE  
 S.E. 1/4 OF THE S.W. 1/4 OF SECTION 29,  
 TOWN 5 SOUTH, RANGE 2 EAST (HOPE-  
 WELL TOWNSHIP), MERCER COUNTY, OHIO.

MAY, 1981

SCALE 1" = 200'



A PART OF THE SE 1/4 OF THE SE 1/4 OF SEC. 29, T-5-S, R-2-E, HOPEWELL TWP, MERCER CO., OHIO

TRACT TWO - "B"

TRACT TWO

TRACT SEVEN  
1.068 Acres

TRACT TWO "A"

TRACT SIX

TRACT FIVE

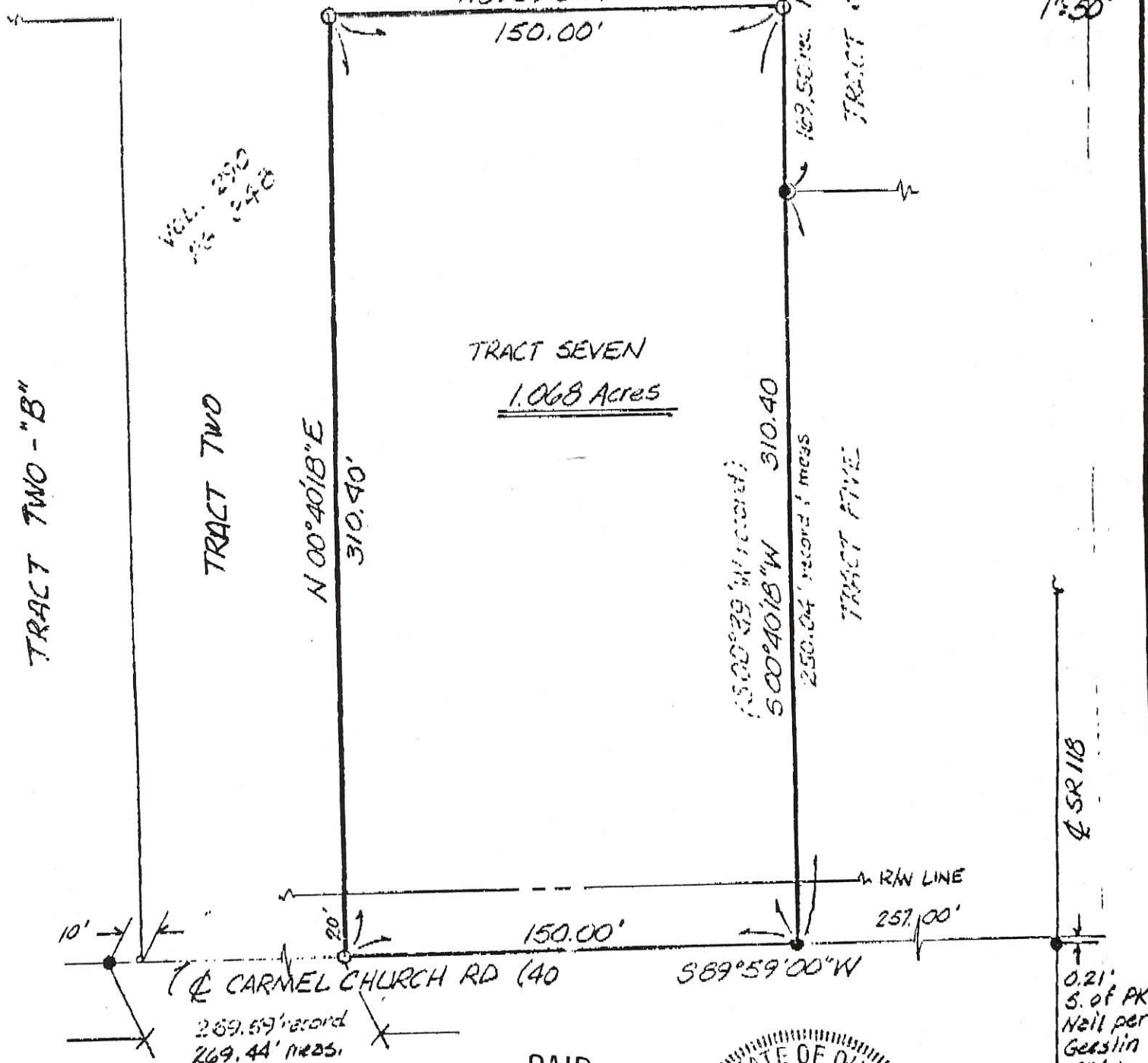

Scale: 1" = 50'

MERCER COUNTY ENGINEER  
*John A. Ellinger* 2-17-92

PAID

JAN 22 92

MERCER COUNTY ENGINEER  
CELINA, OHIO

LEGEND

- re-rod (found)
- RR spike (found)
- Mine spike (set)
- 5/8" re-rod w/cap (set)
- Iron Pipe (found)

1 lot Pd  
20.00

*Joan Ballenbach*

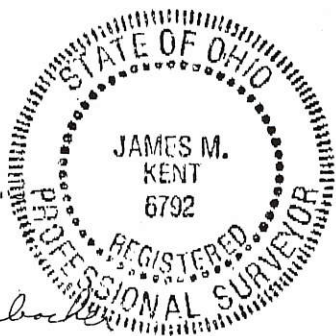

MERCER CO. HIGHWAY DEPT.  
*Bruce W. Gorden, R.S. 198892*

*James M. Kent*  
James M. Kent, P.S. 6792

CLIENT GARY WILSON, SR.  
County MERCER TWP. HOPEWELL  
Sec. 29 T 5 S; R 2 E  
Sheet 1 of 2 DWG. # 1414

SCALE 1" = 50'  
DRAWN BY VMK  
APPROVED BY \_\_\_\_\_  
DATE 10/22/91  
REVISIONS \_\_\_\_\_

**kent**  
surveying

P.O. Box 96 1750 Bellefontaine Street  
Wapakoneta, Ohio 45386  
(419) 788-6677

RR #1, COUNA, OH  
1/4 10TH SET

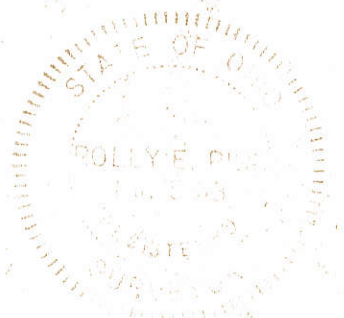
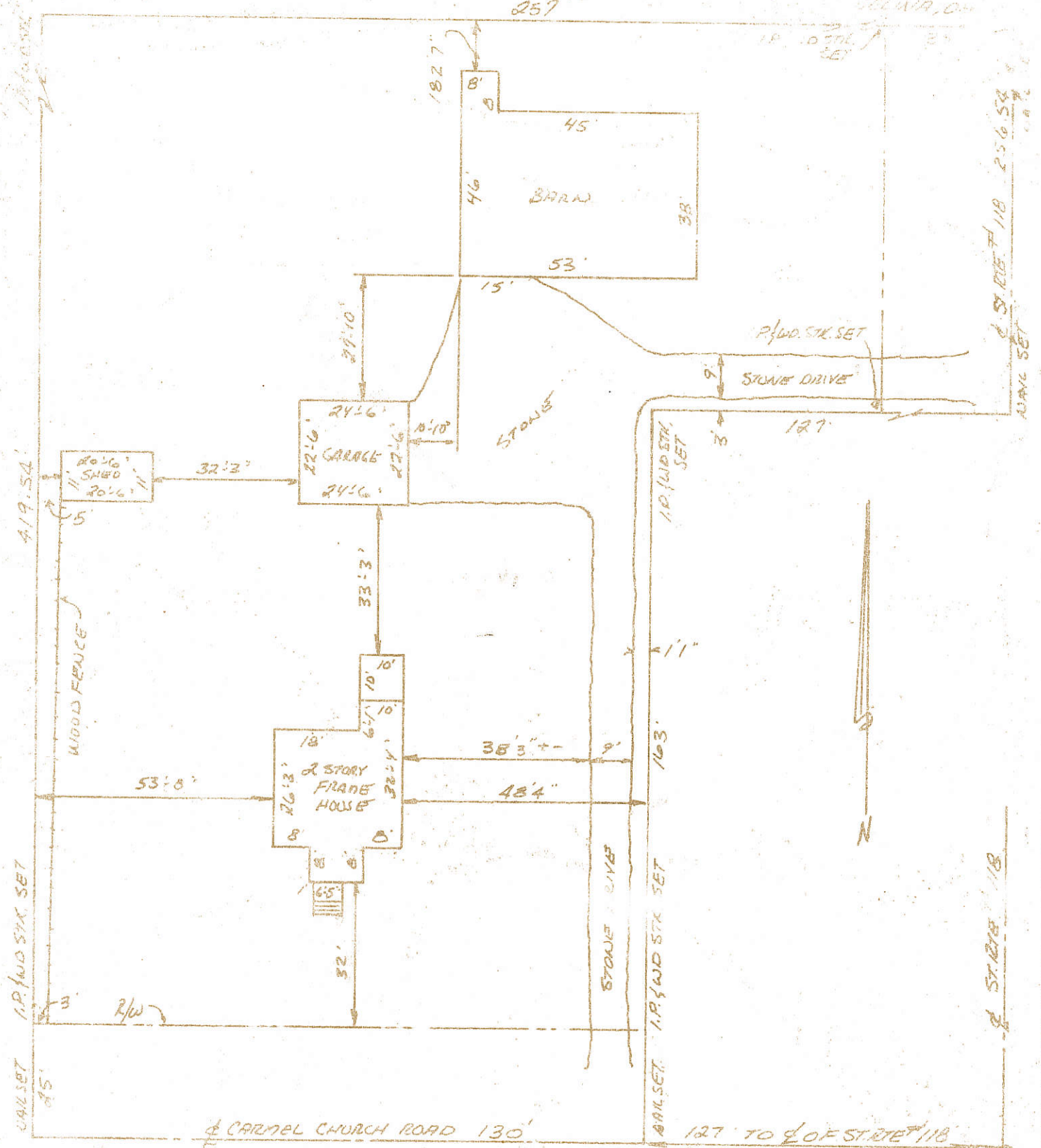

BUYER: RONALD E. AND SUEB LITTLE  
 SELLER: ELMER M. AND ELIZABETH L. BERTKE  
 I HEREBY CERTIFY THAT THIS PLAT AND NOTES REPRESENT A SURVEY OF .2 ACRES  
 PROP. DESCRIPTION: PART OF SECTION 29, HOMEWELL TOWNSHIP, COUNA,  
MERCER COUNTY OHIO  
 ENCROACHMENTS: NONE  
 DATE SEPT 13, 1971  
 CORRECT TO THE BEST OF MY KNOWLEDGE AND BELIEF  
 SCALE: 1"=30'

ROLLY E. PION  
 SURVEYOR, NO. 5013

*Rolly E. Pion*







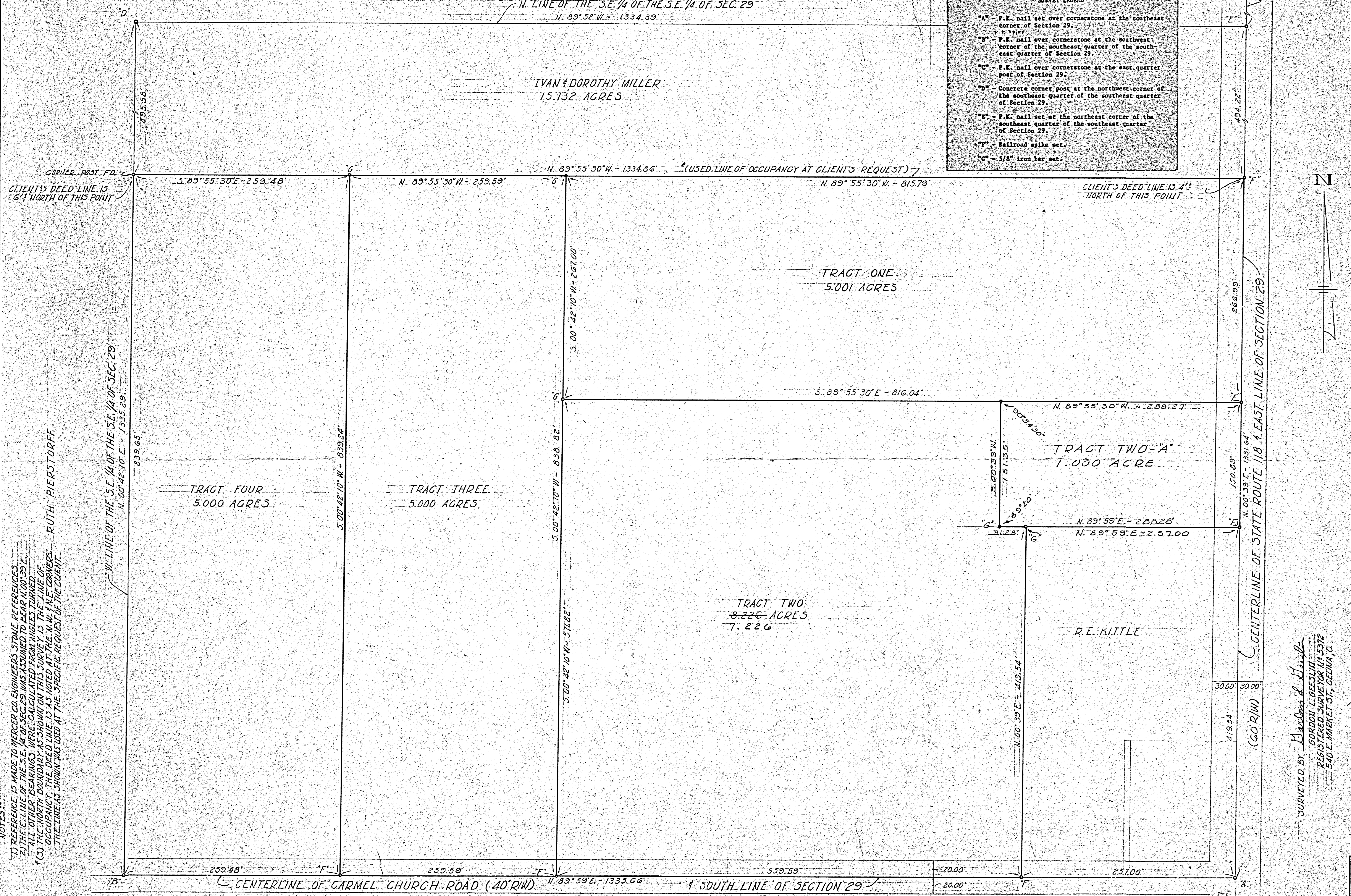

**FANNING & HOWEY**  
ARCHITECTS AND ENGINEERS  
540 E. MARKET ST., P.O. BOX 711, CELINA, OHIO 45822 PH 419 586-7771

**SUBOFF SURVEY of part of the southeast quarter of the southeast quarter of Section 29, Town 5 South, (Hopewell Township), Range 2 East, Mercer County, Ohio**  
March 1973

**DRAWN BY** M.L.W.  
**DATE** 5/30/73  
**CHECKED BY** G.L.G.  
**REVISION DATE** \* 5 OCT. 1976  
**COMM. NO.** 7317  
**SHEET NO.** ONE OF ONE

**SURVEYED BY** Gordon L. Geeslin  
GORDON L. GEESLIN  
REGISTERED SURVEYOR (U.S. 5372)  
540 E. MARKET ST., CELINA, O.

**STATE OF OHIO**  
GORDON L. GEESLIN  
5372  
REGISTERED SURVEYOR

**REV. 10-5-76 TO ADD TRACT TWO-A**

**010 6700-004-b2-50**



N. LINE OF THE S.E. 1/4 OF THE S.E. 1/4 OF SEC. 29  
 N. 89° 52' W. - 1334.39'

IVAN & DOROTHY MILLER  
 15.132 ACRES

**SURVEY LEGEND**

- "A" - P.K. nail set over cornerstone at the southeast corner of Section 29.
- "B" - P.K. nail set over cornerstone at the southwest corner of the southeast quarter of the southeast quarter of Section 29.
- "C" - P.K. nail set over cornerstone at the east quarter post of Section 29.
- "D" - Concrete corner post at the northwest corner of the southeast quarter of the southeast quarter of Section 29.
- "E" - P.K. nail set at the northeast corner of the southeast quarter of the southeast quarter of Section 29.
- "F" - Railroad spike set.
- "G" - 5/8" iron bar set.

CORNER POST FD. 7  
 CLIENT'S DEED LINE IS 6" NORTH OF THIS POINT

CLIENT'S DEED LINE IS 4 1/2" NORTH OF THIS POINT

TRACT ONE  
 5.001 ACRES

TRACT TWO-A  
 1.000 ACRE

TRACT FOUR  
 5.000 ACRES

TRACT THREE  
 5.000 ACRES

TRACT TWO  
 8.226 ACRES  
 7.226  
 6.154

TRACT TWO-B  
 1.072 ACRES

R.E. KITTLE

CARMEL CHURCH ROAD (40' R/W) N. 89° 59' E. - 1335.66'

CENTERLINE OF STATE ROUTE 118 & EAST LINE OF SECTION 29

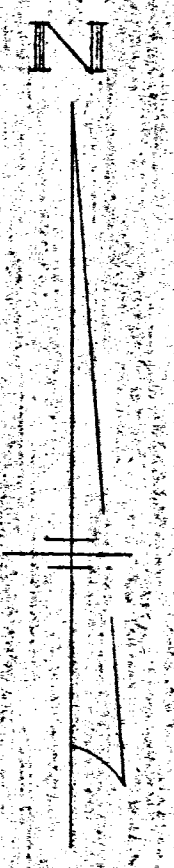

NOTES:  
 1) REFERENCE IS MADE TO MERCER CO. ENGINEERS STONE REFERENCES.  
 2) THE E. LINE OF THE S.E. 1/4 OF SEC. 29 WAS ASSUMED TO BEAR N. 00° 39' E.  
 ALL OTHER BEARINGS WERE CALCULATED FROM ANGLES TURNED.  
 (3) THE NORTH BOUNDARY AS SHOWN ON THIS SURVEY IS THE LINE OF OCCUPANCY. THE DEED LINE IS AS NOTED AT THE N.W. & N.E. CORNERS. THE LINE AS SHOWN WAS USED AT THE SPECIFIC REQUEST OF THE CLIENT.

RUTH PIERSTORFF

SURVEYED BY *Marion H. Hinkle*  
 GORDON T. GIESLIN  
 REGISTERED SURVEYOR N. 5376  
 540 E. MARKET ST., CELINA, O.

**FANNING & HOWEY**  
 ARCHITECTS AND ENGINEERS  
 540 E. MARKET ST., P.O. BOX 71, CELINA, OHIO 45822 PH 419 586-7771

PLAT OF PART OF THE SOUTHEAST QUARTER OF THE SOUTHEAST QUARTER OF SECTION 29, TOWN 3 SOUTH, (TOPSEWELL TOWNSHIP), RANGE 2 EAST, MERCER COUNTY, OHIO  
 1 inch = 50' Scale  
 DRAWN BY M.L.W.  
 DATE 3/30/73  
 CHECKED BY G.L.B.  
 REVISION DATE 5 OCT. 1976  
 COMM. NO. 7317  
 SHEET NO. ONE OF ONE

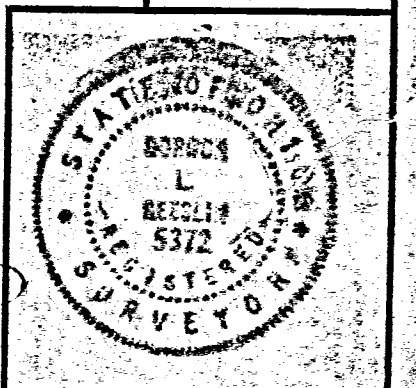

\* REVISED 8-22-78 TO ADD TRACT TWO-B  
 \* REV. 10-5-76 TO ADD TRACT TWO-A  
 \* REV. 10-26-76 (TRACT 2-B REV. 150' POINT)



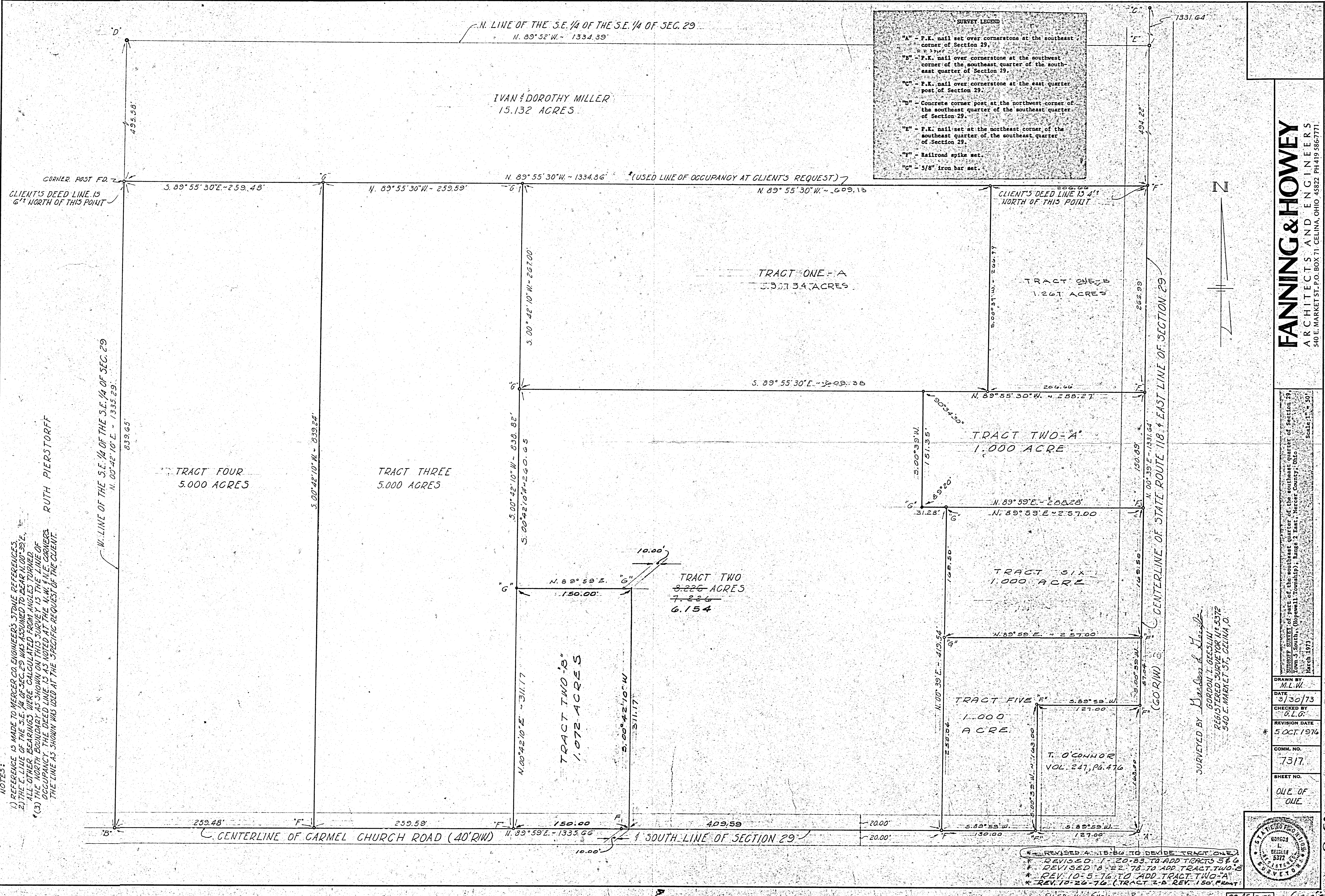

05-29-79 104-7-018 05-16



05-29-400-012  
-013

EVA BURCH SURVEY  
SE cor. S pt. SE 1/4 SE 1/4 Section 29,  
R2E, T5S, Hopewell, Township  
Mercer County, Ohio  
12/16/61

Eva Burch

Miller Road  
Stone Ref. 213  
Co. Engr's Office

J. & J. Baucher  
Eva Burch

Tract No. 1  
0.50 Acre

Tract No. 2  
0.45 Acre

LEGEND:  
△ = Section Stone  
○ = Iron Pipe  
Scale 1" = 20'

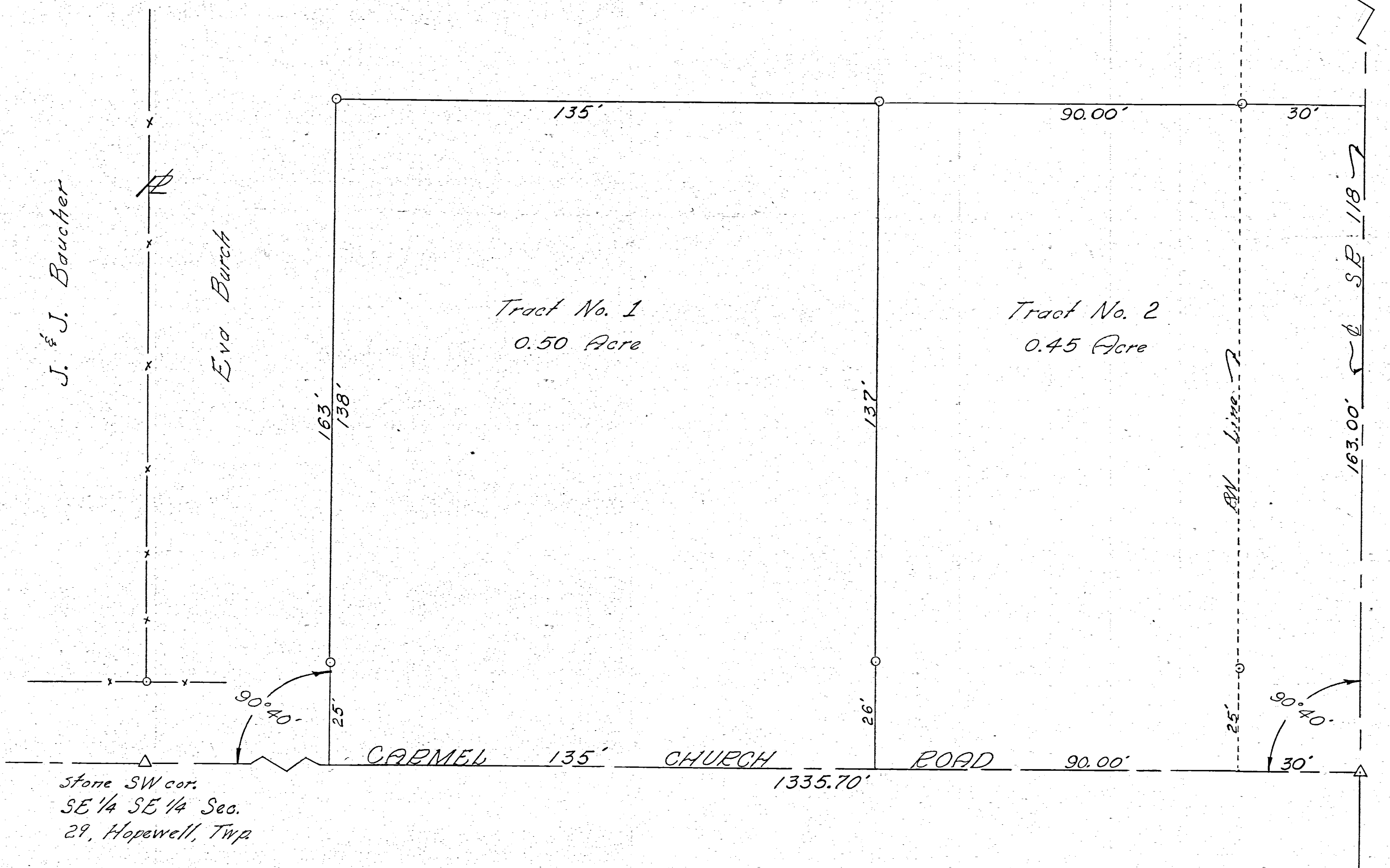

Stone SW cor.  
SE 1/4 SE 1/4 Sec.  
29, Hopewell, Twp

Stone Ref. 214  
Co. Engr's Office

57

87 John Miller et al, Sec 29, T-5-S, R-2-E

Hopewell, Ind

05-6

Survey Bk 3, 1957

# MERCER COUNTY

Plot of Sec 29 T5 S R2 E  
North

A 30.24 T 20.24 B 40.48 C

# MERCER COUNTY

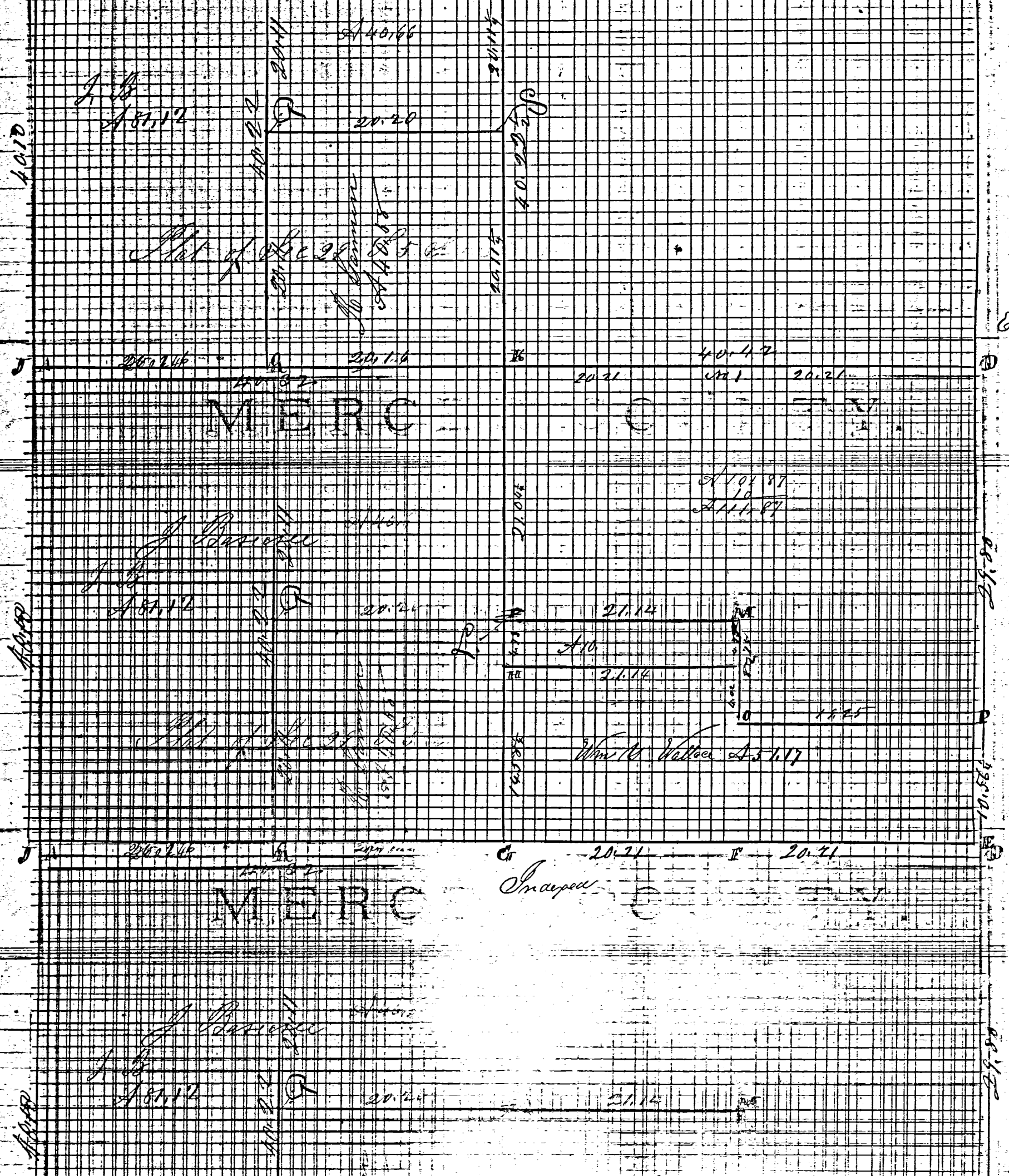

East

29.80  
29.80  
29.80



# ROAD RECORD

Plot and Notes of Survey made by me in Sec 29 T5S R2E  
on the 10 and 11<sup>th</sup> days of March 1871 at the instance of John Miller  
Rolandus Gorman John Barine and William G. Wallace (chain  
sworn) Reuben Buck and John Miller

- A Stake Stone in former survey of Road in Sec 23 Hickory 18 N 34 E 131
- B N.P. tree lost line located Stake Hickory 16 N 6 E 58 4
- C Stone corner by me in former survey
- D 6 1/2 P Stone
- E Stake sets and Stone 16.10.7 Hickory 30 60 1/2 W 58 1/2 Black Walnut 2 N 88 E 46 1/2
- F Stake Stone 16. 8. 8 (Sec 32) Hickory 16 50 3/4 W 58 1/2 W Ash 7 16 1/2 E 54 3/4
- G Stake and Stone 14. 10. 8 in Sec 32 Jun 7<sup>th</sup> 1866 Black 10 56 N 98 1/2 W 18 84 5 1/2 E 107  
new tree White Oak 12 26 W 80 1/2
- H Stake & Stone 26. 12. 7 14. 58 1/2 also North of South 1/2 Post  
Burr Oak 12 N 70 1/2 E 55 1/2 White Elm 12 S 33 E 78 1/2
- I Burr 18 N 70 1/2 E 87
- J Stone Burr Oak 12 N 79 E 85 20 12 N 9 E 156 Burr 10 S 3 E 34 old tree
- K center of Sec at intersection of right lines from 1/2 Post  
Stake and Stone 21. 8. 6 inches White Oak 6. 21 E 107
- L Stake and Stone 14. 8. 6 White Oak 5 N 33 E 92 1/2
- M Stake White Oak 16 South 7 1/2 links
- N Stake and Stone 12. 10. 7 being 4 3/4 chains South of M Chony 2 N 52 E 31
- O Stake and Stone 20. 12. 4 Forked White Oak 6 E 53 E 70
- P Stake and Stone 14. 10. 8 being North 10 5/16 chains from South East corner of Sec  
Elm 20 S 18 E 154
- Q Stake and Stone 26. 16. 6 inches
- R Stake and Stone 16. 10. 4 Burr 14 S 44 W 45 Burr 12 S 37 E 19
- S Stake and Stone 13. 9. 2 1/2 inches Black Ash 8 S 76 W 123
- T Stake and Stone 16. 14. 10 White Oak 28 S 27 1/2 E 77

at the center of the East end of the 63 W center line of Sec  
Stake and Stone 16. 12. 9.

The above is correct to the best of my belief  
March 11<sup>th</sup> 1871  
M. Schuyler Co Surveyor

The above notes of survey in Sec 29 T5S R2E were copied  
by me from note Book no 16 Pages 22, 23 and 24 this day  
Celine May 16<sup>th</sup> 1892  
Marius Schuyler Surveyor  
Compared

60 Notes and Plat of the subdivision of the N.E. 1/4 of Sec 14 58  
 T. 5 S. R. 2 E. also of the survey of the N.E. 1/4 of S.E. 1/4 of  
 61 said section made for Willson, Lehman & Hauline  
 Aug 11<sup>th</sup> 54 at var of 3° East

- A sets cor. Original Witnesses
- B yr. Post
- C W. Ash 15 S. 70 E. 35 links
- D yr. Post Original Witnesses
- E Ironwood 5 N. 22 W. 21 links
- F W. ash 11 N. 80 E. 39 "
- G B. ash 24 S. 41 E. 36 "
- H Beech 20 N. 76 E. 32 "
- I Beech 15 S. 11 E. 12

I certify the foregoing to be correct  
 Jack Linzee

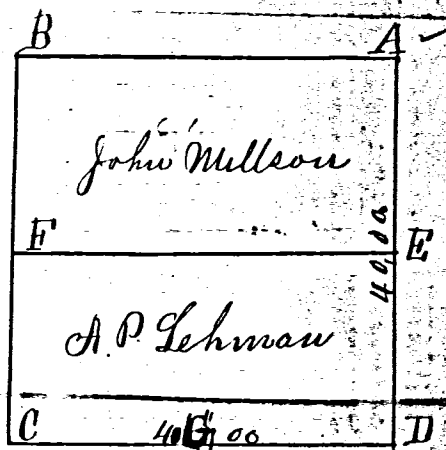

60 Notes and Plat of the subdivision Sec. 14 S.E. 1/4 of Sec 14 58  
 T. 5 S. R. 2 E. also of the survey of the N.E. 1/4 of S.E. 1/4 of  
 61 said section made for Willson, Lehman & Hauline  
 Aug 11<sup>th</sup> 54 at var of 3° East

- A sets cor. Original Witnesses
- B yr. Post
- C W. Ash 15 S. 70 E. 35 links
- D yr. Post Original Witnesses
- E Ironwood 5 N. 22 W. 21 links
- F Mt. Ash 11 N. 80 E. 39 "
- G Beech 20 N. 76 E. 32 "
- H Beech 15 S. 11 E. 12
- I yr. Post South side Sec.

Notes and Plat of the S.W. 1/4 of the S.E. 1/4 of Sec 14  
 T. 5 S. R. 2 E. made for H. Linzee Nov 3<sup>rd</sup> 1854 var 3 5'

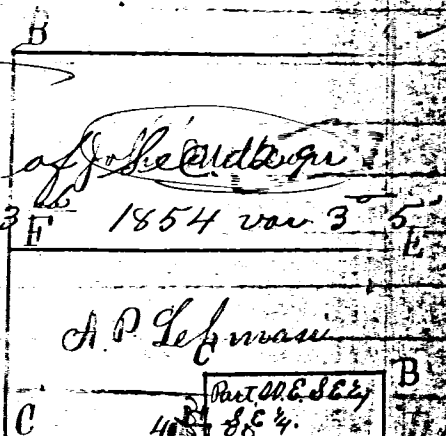

60 Notes and Plat of the subdivision Sec. 14 S.E. 1/4 of Sec 14 58  
 T. 5 S. R. 2 E. also of the survey of the N.E. 1/4 of S.E. 1/4 of  
 61 said section made for Willson, Lehman & Hauline  
 Aug 11<sup>th</sup> 54 at var of 3° East  
 I certify the foregoing to be correct  
 Jack Linzee

- A sets cor. Original Witnesses
- B yr. Post
- C W. Ash 15 S. 70 E. 35 links
- D yr. Post Original Witnesses
- E Ironwood 5 N. 22 W. 21 links
- F Mt. Ash 11 N. 80 E. 39 "
- G Beech 20 N. 76 E. 32 "
- H Beech 15 S. 11 E. 12
- I yr. Post South side Sec.

Notes and Plat of the S.W. 1/4 of the S.E. 1/4 of Sec 14  
 T. 5 S. R. 2 E. made for H. Linzee Nov 3<sup>rd</sup> 1854 var 3 5'

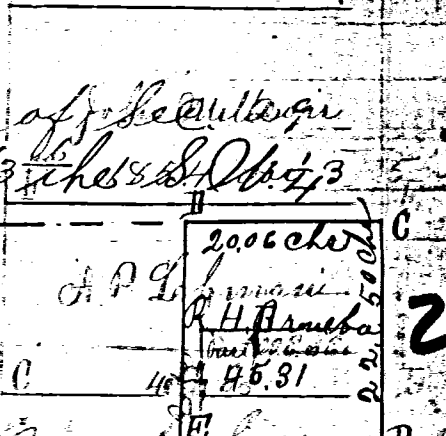

60 Notes and Plat of the subdivision Sec. 14 S.E. 1/4 of Sec 14 58  
 T. 5 S. R. 2 E. also of the survey of the N.E. 1/4 of S.E. 1/4 of  
 61 said section made for Willson, Lehman & Hauline  
 Aug 11<sup>th</sup> 54 at var of 3° East  
 I certify the foregoing to be correct  
 Jack Linzee

- A sets cor. Original Witnesses
- B yr. Post
- C W. Ash 15 S. 70 E. 35 links
- D yr. Post Original Witnesses
- E Ironwood 5 N. 22 W. 21 links
- F Mt. Ash 11 N. 80 E. 39 "
- G Beech 20 N. 76 E. 32 "
- H Beech 15 S. 11 E. 12
- I yr. Post South side Sec.

Notes and Plat of the S.W. 1/4 of the S.E. 1/4 of Sec 14  
 T. 5 S. R. 2 E. made for H. Linzee Nov 3<sup>rd</sup> 1854 var 3 5'

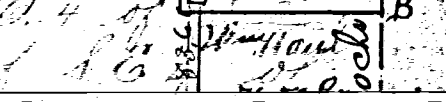

299



55

# Surveys of Mercer County Ohio

49 Plat and notes of the survey and subdivision of section No. 24 T. 6 S. R. 3 E made for Bustan Brauk and others June 10<sup>th</sup> 1854

- 1 yr Post Elm. 24<sup>in</sup> S. 21 links
- 2 " " Original Witnesses
- 3 " " " "
- 4 " " " "
- A Buckeye 4 S. 15 E. 3 links
- B Hickory 20 N. 49 E. 54 "
- C W. Oak 28 N. 65 W. 22 "
- D R. Oak 36 N. 11 E. 56 "

I certify the foregoing to be correct  
 Jack Linzee  
 Sur M. Co. O.

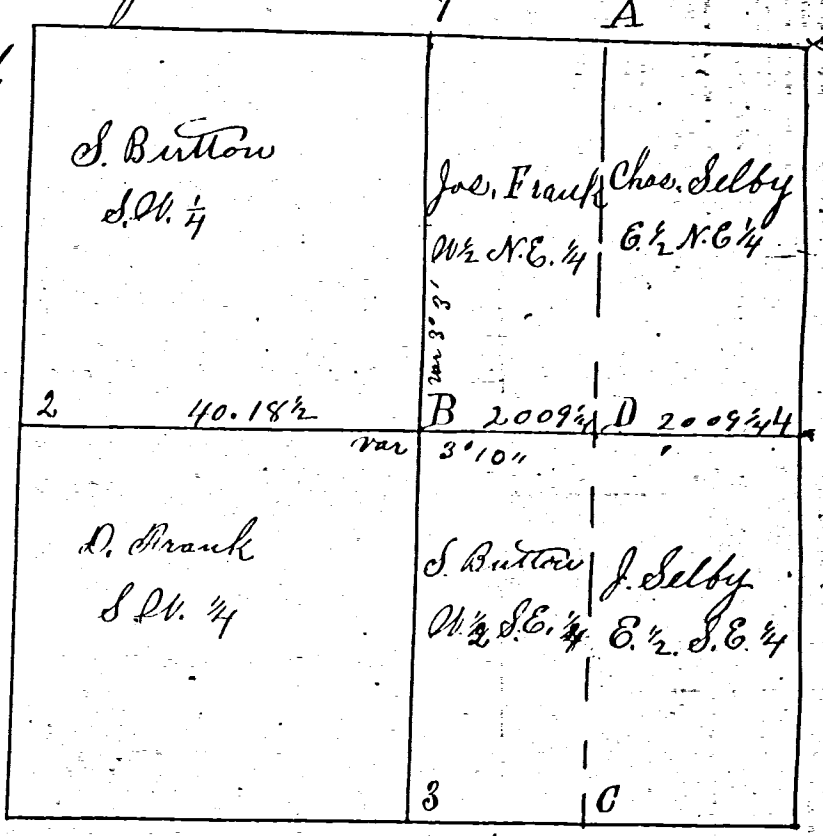

50 Plat and notes of the survey and subdivision of the south 1/2 of sec 27 T. 6 S. R. 3 E made for J. & C. Selby June. 16<sup>th</sup> 1854

- A Beech 10 N. 38 W. 44 links
- B yr. Post Original Witnesses

I certify the foregoing to be correct  
 Jack Linzee  
 Sur M. Co. O.

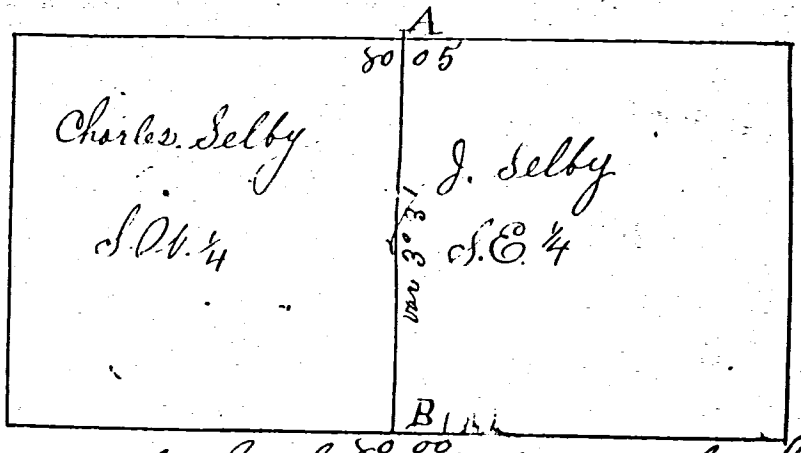

51 Notes and Plat of the survey and subdivision of the N.W. 1/4 of sec 29 T. 5 S. R. 2 E made June. 24<sup>th</sup> 1854 for Wire Zimmerman and Gorman

- A yr. Post Original Witnesses
- B W. Oak 20 S. 29 W. 69 links
- C See Corner Original Witnesses
- D Beech 15 S. 20 E. 13 1/2 links
- E Shugge 30 N. 37 E. 20 "
- F R. Oak 36 S. 72 W. 15 "
- G Elm 33 S. 75 W. 14 "
- H Beech 15 corner

I certify the foregoing to be correct  
 Jack Linzee Sur M. Co. O.

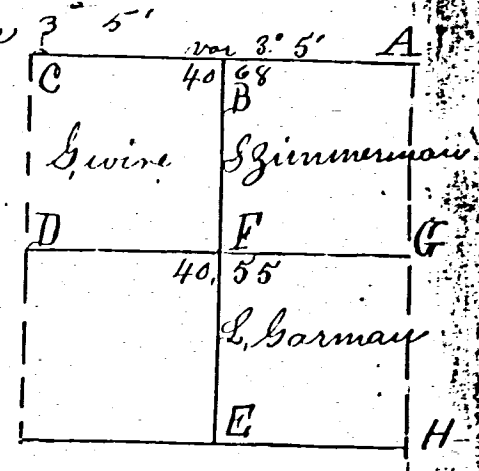

52 Notes and Plat of the survey of the N.W. 1/4 of sec. 27 T. 15 R. 2 made for P. D. Map June 26<sup>th</sup> 1854

- A W. Elm 24 S. 47 W. 39 links
- B See corner Original Witnesses
- C Hickory 30 N. 60 E. 26 links
- D W. Oak 24 N. 24 W. 24 "

I certify the foregoing to be correct

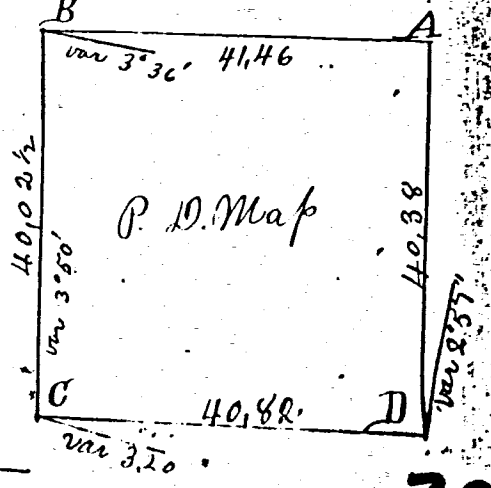





05-29-400-  
05-G(29)

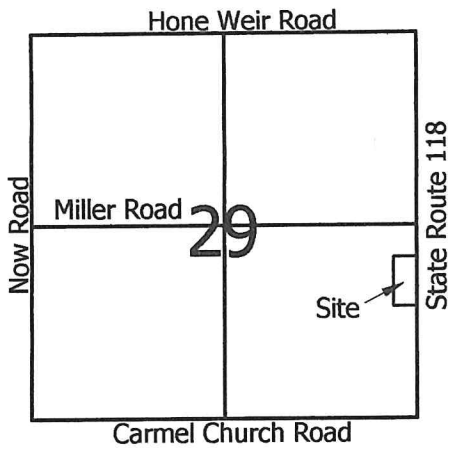

**Legend:**

- △ Cornerstone @ the SE corner of Section 29
- ▲ Cornerstone @ the E1/4 post of Section 29
- Mag nail set
- 5/8" X 30" Iron pin w/cap set

Approved by the Mercer  
County Regional Planning  
Commission; no plat  
required under  
R.C. 711.133  
1 Lot J. Weiss 9/13/19

**PAID**  
SEP 13 2019

Mercer Co. Health Dept.

Rose Green ETAL  
Inst.# 201900003541

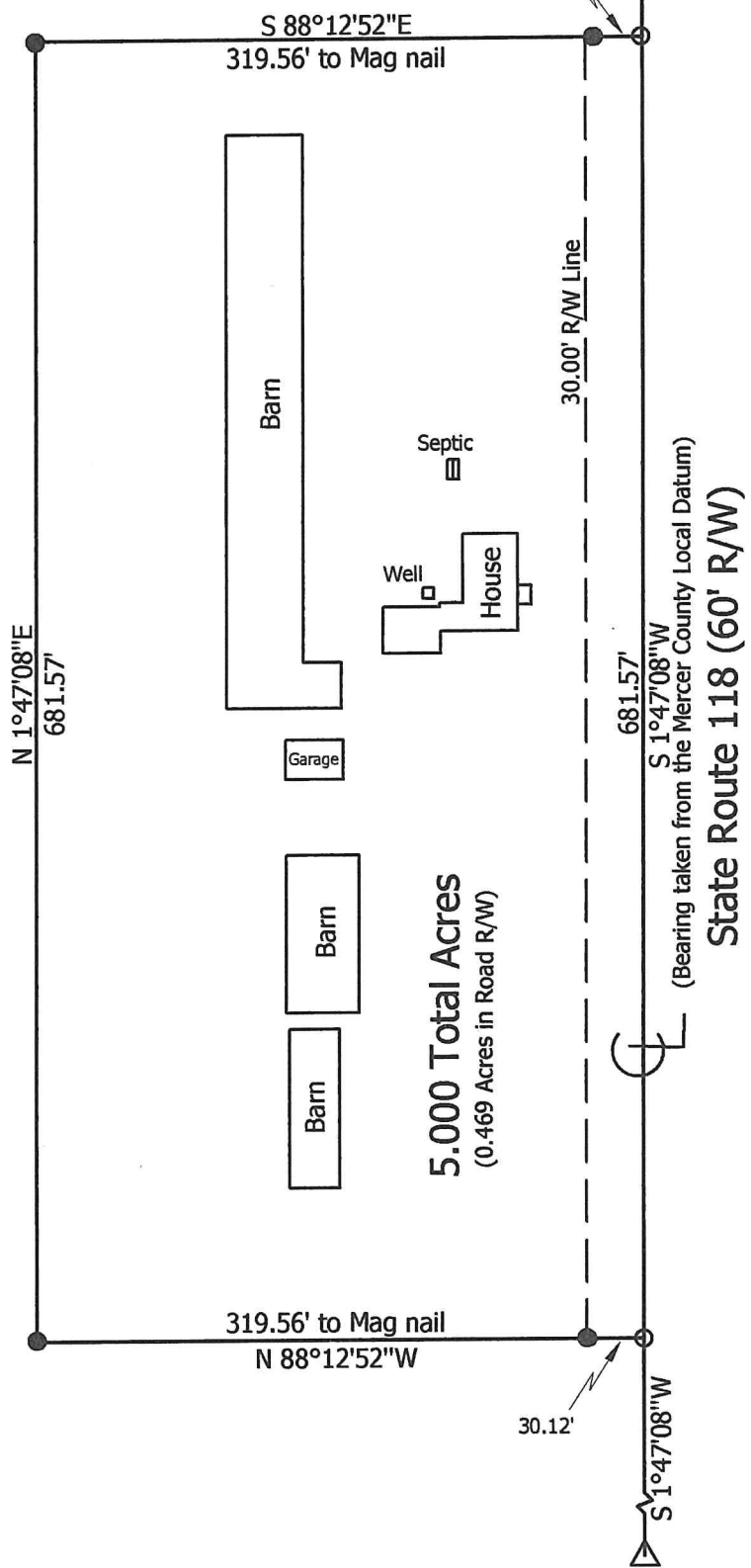

**5.000 Total Acres**  
(0.469 Acres in Road R/W)

State Route 118 (60' R/W)  
(Bearing taken from the Mercer County Local Datum)

**PAID**  
SEP 13 2019  
MERCER COUNTY COMMISSIONERS  
CELINA, OHIO

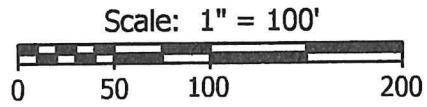

**Marbaugh  
Land Surveying**  
1901 Carolina Court  
Celina, Ohio 45822  
(419) 586-4293  
*Kent Marbaugh*  
Kent B. Marbaugh P.S.7421



**Rose Green ETAL Survey (7685 State Route 118)**

State of: Ohio County: Mercer  
 Township: Hopewell Sec: SE1/4 29 Town: 5S Range: 2E  
 City/Village: \_\_\_\_\_ Subdivision: \_\_\_\_\_ Lot: \_\_\_\_\_  
 Deed Ref: Inst.# 201900003541 Date Surveyed: 8-26-19

Approvals: *[Signature]* Agency: Board of Health Date: 9-13-19  
 Township Zoning Inspector: *[Signature]* County Engineer: *[Signature]* Date: 9-12-19