

NUDING SURVEY  
 PT W 1/2, NW 1/4, SEC 25  
 T5S, R2E, HOPEWELL TWP.  
 MERCER CO., OHIO

05-25-100-001  
 05-J

LOCATION PLAT

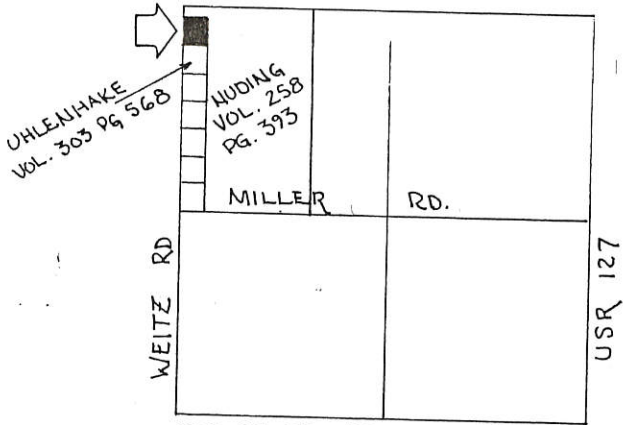

SEC 25, T5S, R2E, HOPEWELL TWP.  
 MERCER CO., OHIO



SCALE  
 1" = 100'  
 0 50 100 200'

LEGEND

- 5/8" IRON PIN/CAP SET
- RR SPIKE SET
- △ RR SPIKE FOUND AT STONE
- △ PK NAIL FOUND AT STONE

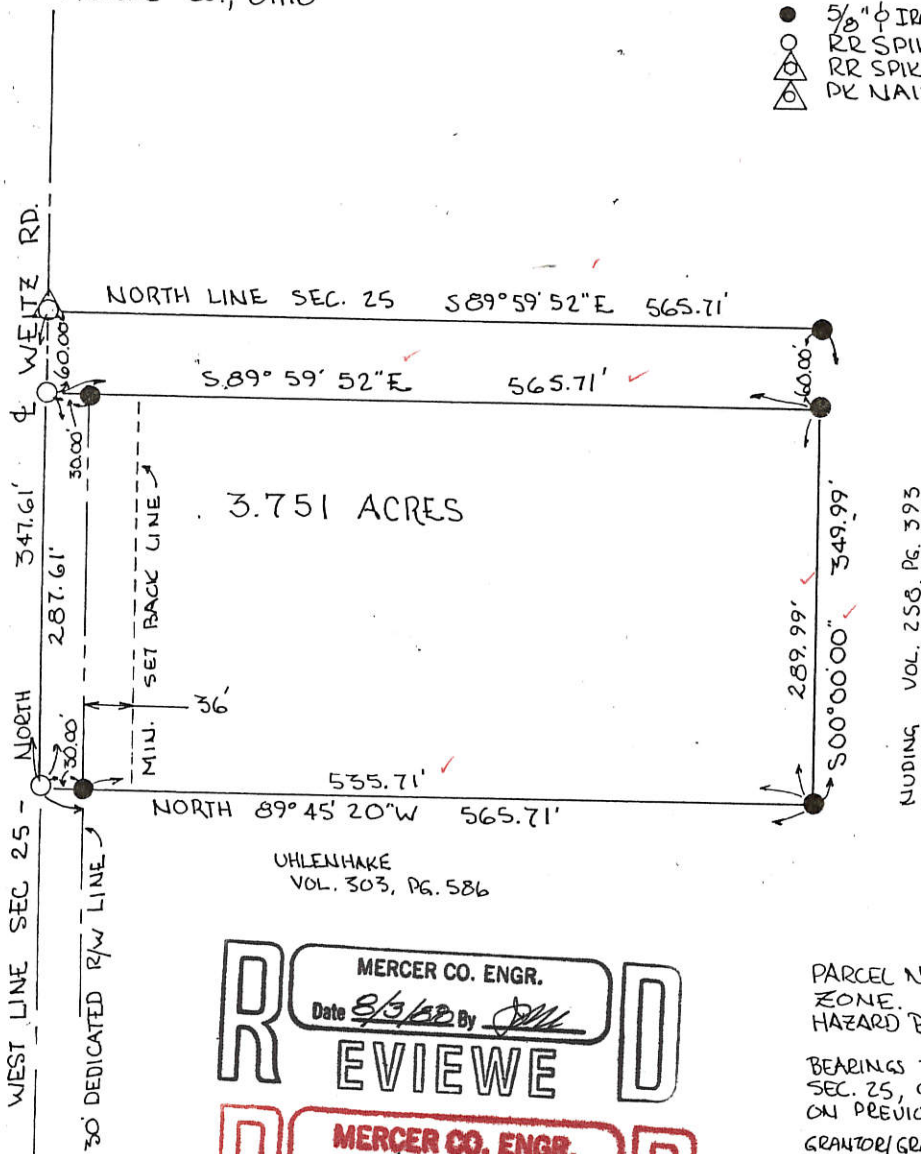

MERCER CO. ENGR.  
 Date 8/3/82 By [Signature]  
**REVIEWED**  
 MERCER CO. ENGR.  
 Date 8/2/88 By [Signature]  
**RECEIVED**

PARCEL NOT IN FLOOD HAZARD ZONE.  
 HAZARD BOUNDARY MAP # 390392-000AA  
 BEARINGS TURNED FROM WEST LINE SEC. 25, & WEITZ - EST. NORTH-SOUTH ON PREVIOUS SURVEYS.  
 GRANTOR/GRANTEE, BY VIRTUE OF THIS TRANSFER DEDICATE ADDITIONAL LAND TO ESTABLISH A 30 FOOT RIGHT-OF-WAY EAST OF & OF WEITZ RD AS REQUIRED BY PREVAILING REGULATIONS -

MILLER RD.  
 SW COR NW 1/4

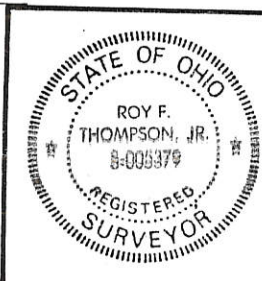

PERMANENT PARCEL No.	008-2500-00-004.07.
Part of:	NW 1/4 Sec. 25 T5S R2E HOPEWELL Township
Grantor:	NUDING Area Retained: 62.72 Acres
Grantee:	Area Transferred: Acres
Deed References:	VOL. 258, PG. 393
APPROVALS:	
AGENCY:	Board of Health County Sanitary Engineer County Engineer
DATE:	

**FILED IN SURVEY BOOK**

E. & M. HOENIE SUB.  
PLAT BOOK 10, PG. 13

W. LINE N. W. 1/4 SEC. 25 & WEITZ RD.

SOUTH ~ 551.64

1.500

ACRES

C" EAST

236.91

B" 2060.59

TRACKS & R/W ~ PENN. CENTRAL

N. 23° 14' 30" W. ~ 600.36'

LEGEND

"A" = 5/8" IRON BAR SET @ N.W. COR. ~ SEC. 25 AS ESTABLISHED BY PLAT OF HOENIE SUB-DIV. IN SEC. 26. SEE PLAT BOOK 10, PG. 13

"B" = STONE @ W. 1/4 POST OF SECTION 25.

"C" = RAILROAD SPIKE SET.

"D" = 5/8" IRON BAR SET.

SURVEYED BY Gordon L. Geeslin

GORDON L. GEESLIN  
REGISTERED SURVEYOR  
No 5372

540 E. MARKET ST.  
CELINA, OHIO.



NUDING SURVEY ~ PT. W. 1/2 ~ N.W. 1/4 ~ SECTION 25, TOWN 5 SOUTH, RANGE 2 EAST (HOPEWELL TWP.), MERCER COUNTY, OHIO.

(22) NOVEMBER, 1979

SCALE 1" = 100'

0525100001 4-002

# UHLENHAKE SURVEY

PART NW 1/4, SEC 25, T5S, R2E, HOPEWELL TWP.  
MERCER CO., OHIO

**PAID**

**APR 5 1989**

**LOCATION PLAT**

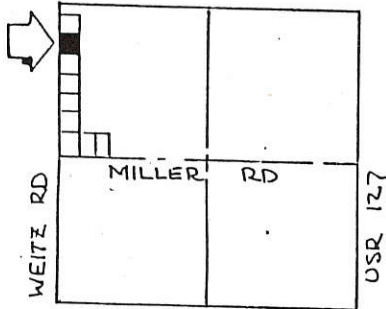

SEC. 25, T5S, R2E  
HOPEWELL TWP.  
MERCER COUNTY, OHIO

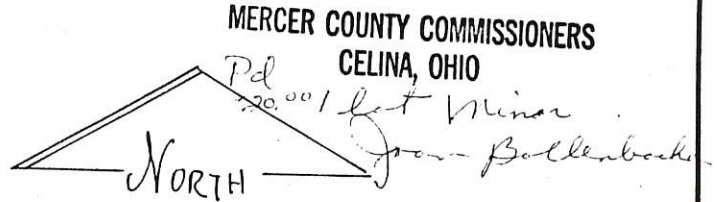

**SCALE**  
ONE INCH = ONE HUNDRED FEET

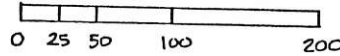

**LEGEND**

- EXISTING IRON PIN FOUND
- IRON PIN SET
- ⊙ SPIKE FOUND
- ⊕ SPIKE SET

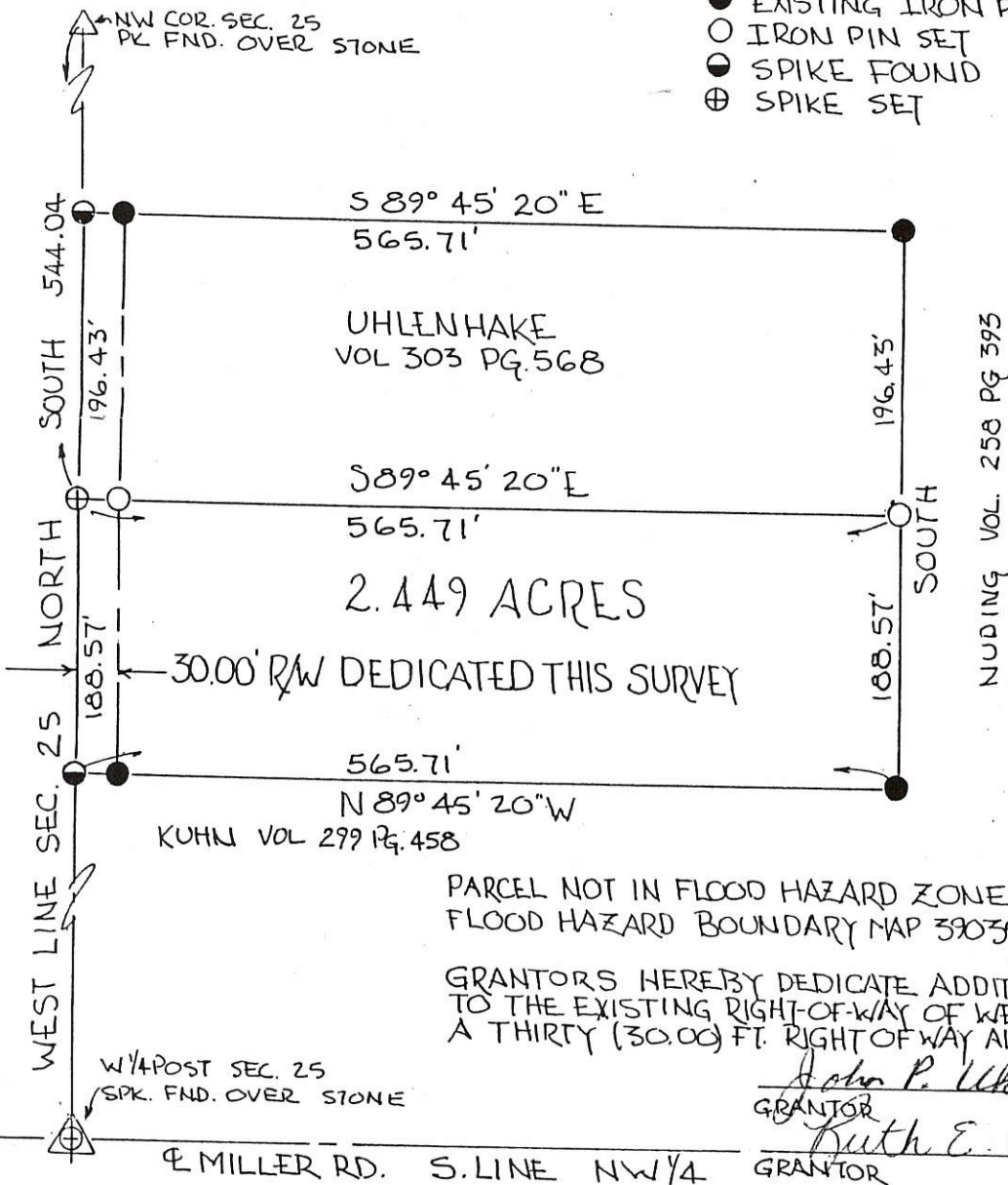

BEARINGS TURNED FROM WEST LINE SEC 25 (WEITZ RD)  
EST. N-S ON PREVIOUS SURVEYS.

PLAT BY SURVEY FEB '89.  
*Roy F. Thompson, Jr.*  
ROY F. THOMPSON, JR., REG. SUR  
# 5379.

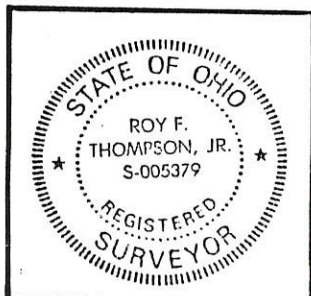

PERMANENT PARCEL No. _____	
Part of: <u>NW 1/4 Sec. 25 T5S R2E HOPEWELL Township</u>	
Grantor: <u>UHLENHAKE</u>	Area Retained: <u>2.551</u> Acres
Grantee: _____	Area Transferred: <u>2.449</u> Acres
Deed Reference: <u>8-303 Pg 568</u>	
APPROVAL: <i>[Signature]</i>	<i>[Signature]</i>
AGENCY: <u>Boards of Health</u>	<u>County Engineer</u>
DATE: <u>2/16/89</u>	<u>CELINA PLAN. COMM.</u>
	<u>2-15-89</u>

**FILED IN SURVEY BOOK**

ORIGINAL SIGNATURES

HOMAN SURVEY  
PART NW 1/4, SEC 25, T55, R2E, HOPEWELL TWP.  
MERCER CO., OHIO

05-25-100-004  
-005

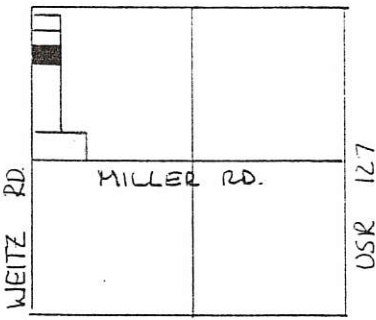

SEC 25 - HOPEWELL TWP.

LEGEND

- △ STONE REF
- IRON PIN SET
- ◆ NAIL SET
- IRON PIN FOUND.

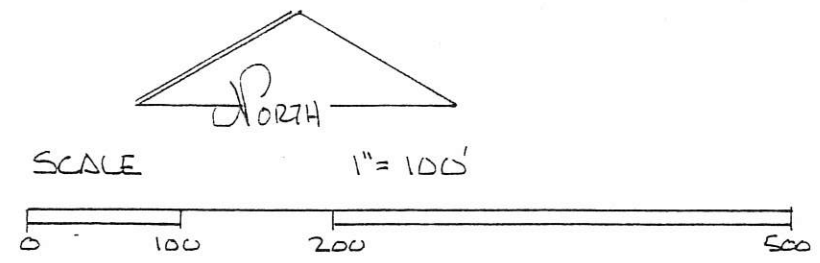

DEED REF OR B PG 580

PERMANENT PARCEL NO.	
Part of: <u>NW 1/4 Sec. 25 T55 R2E HOPEWELL Township</u>	
Grantor: <u>Homan</u>	Area Retained: <u>2.500</u> Acres
Grantee:	Area Transferred: <u>2.500</u> Acres
Deed References: <u>OR B PG 580</u>	
APPROVALS:	Co. Sanitary Engineer
AGENCY: Board of Health	County Engineer
DATE:	

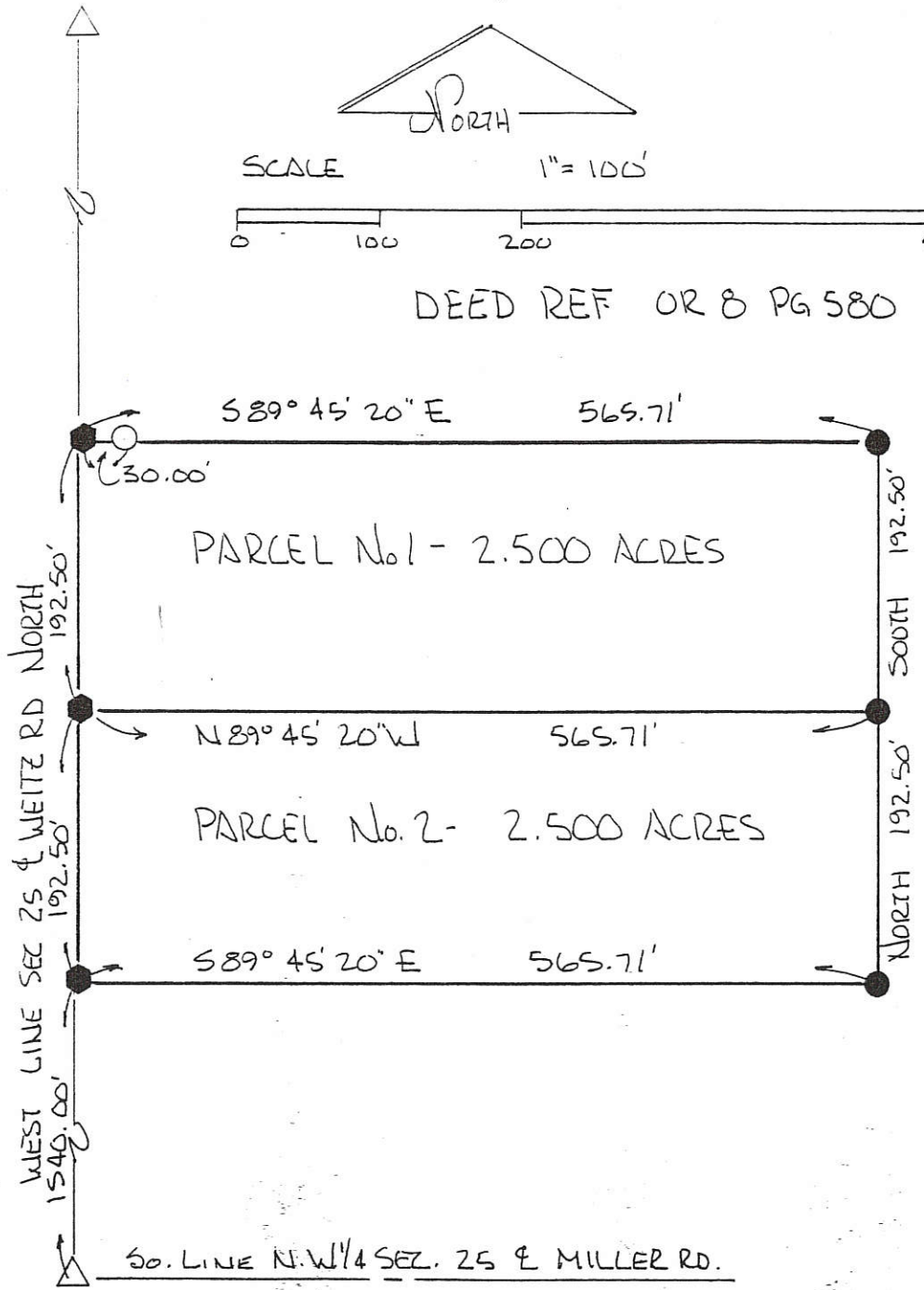

READING TURNED FROM WEST LINE  
SEC. 25 & WEITZ RD - ASSUMED  
NORTH-SOUTH.

PLAT BY SURVEY MAY 1996.  
*Roy F. Thompson Jr.* 5-29-96  
ROY F. THOMPSON JR. REG. SUR. # 5379.



05-25-100-006  
-016

05-1 ✓

# SURVEY FOR ROCKFORD CONSTRUCTION

BEING PART OF 5.000 ACRE TRACT LOCATED IN THE WEST HALF OF THE NORTHWEST QUARTER, OF SECTION 25, HOPEWELL TOWNSHIP, TOWN 5 SOUTH, RANGE 2 EAST, MERCER COUNTY, OHIO

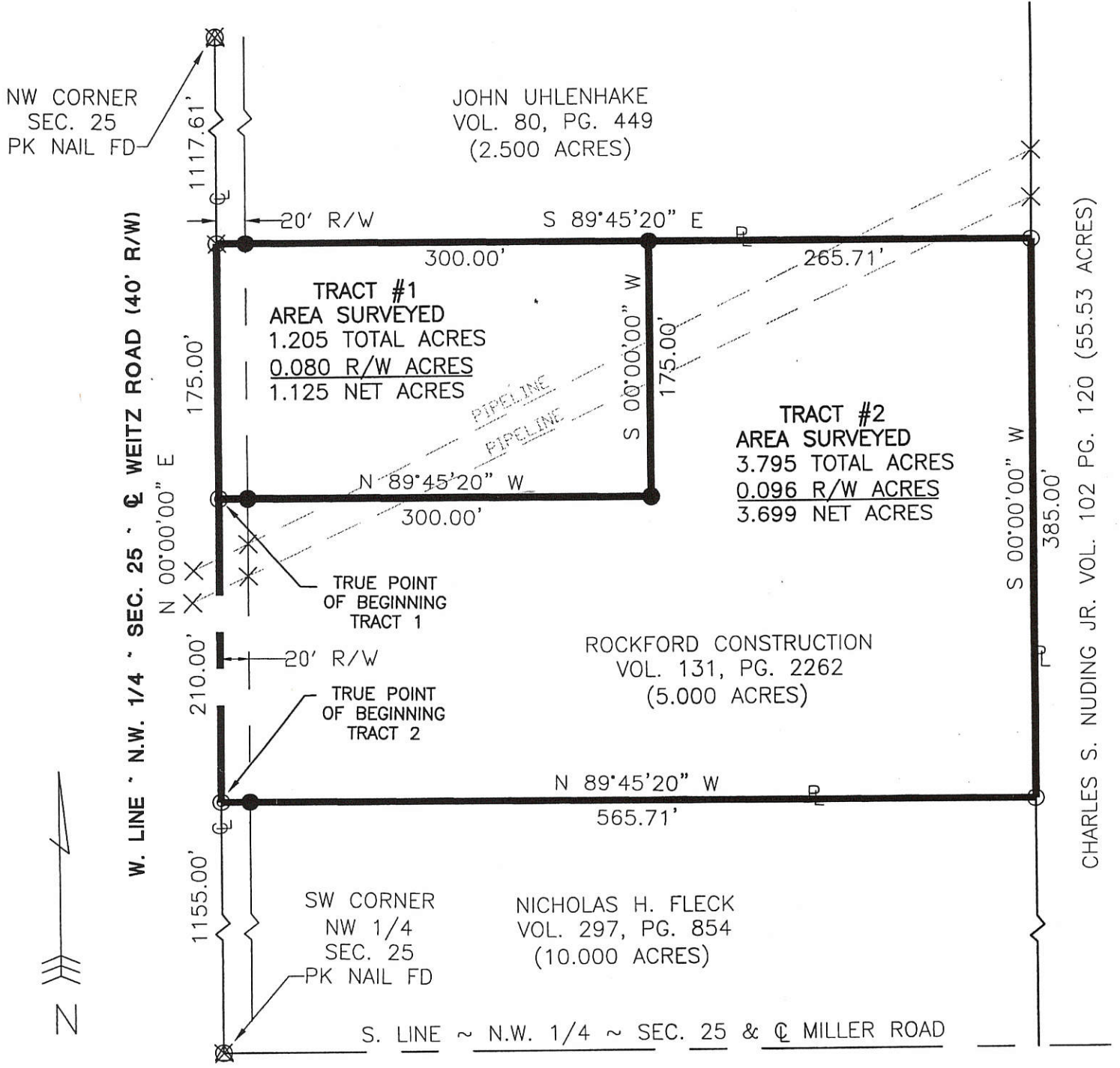

\*NOTE: EXISTING PIPELINE SUBJECT TO ALL EASEMENTS BY PIPELINE

Zoning Inspector \_\_\_\_\_

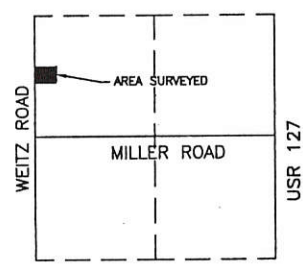

### LEGEND

- △ Section Corner
- Iron Pin Found
- Iron Pin Set
- ⊙ P.K. Nail Set
- ⊗ P.K. Nail Found
- × Pipeline Marker

Surveyed By: Eric C. Thomas  
 Eric C. Thomas Reg. Surveyor No. 7236  
 Date: 05-11-02

References: Basis of bearings from previous survey by registered surveyor Gordon L. Geeslin #5372, done in April 1987.	Scale: 1" = 100' 
Part of N.W. 1/4 Sec. 25 T5-S R2-E HOPEWELL Twp., Mercer Co., OH	
Grantor: _____ Deeds: _____ Area Retained _____ Ac.	
Grantee: _____ Area _____ Ac.	
Approvals: _____	_____
Agency: Bd. of Health	_____
Date: _____	_____
Co. San. Eng	Co. Engineer
_____	Permanent Parcel No

PROJECT #: 202808.10  
 Fanning/Howey Associates, Inc.



LINK SURVEY  
 PART W<sup>1</sup>/<sub>2</sub>, NW<sup>1</sup>/<sub>4</sub>, SEC. 25, T5S, R2E, HOPEWELL TWP  
 MERCER CO., OHIO

05-J ✓  
 05-25-100-009

DEED REF. VOL 297 PG. 800

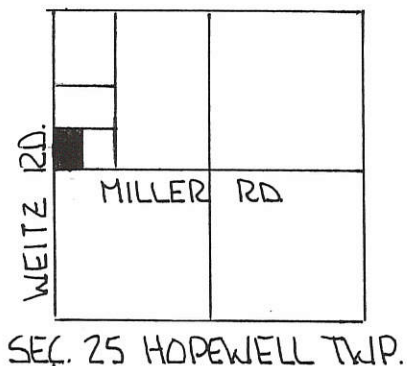

SCALE 1" = 100'

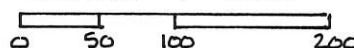

LEGEND

- △ STONE REF.
- ◊ SPIKE FOUND
- IRON PIN FOUND
- NAIL SET
- IRON PIN SET

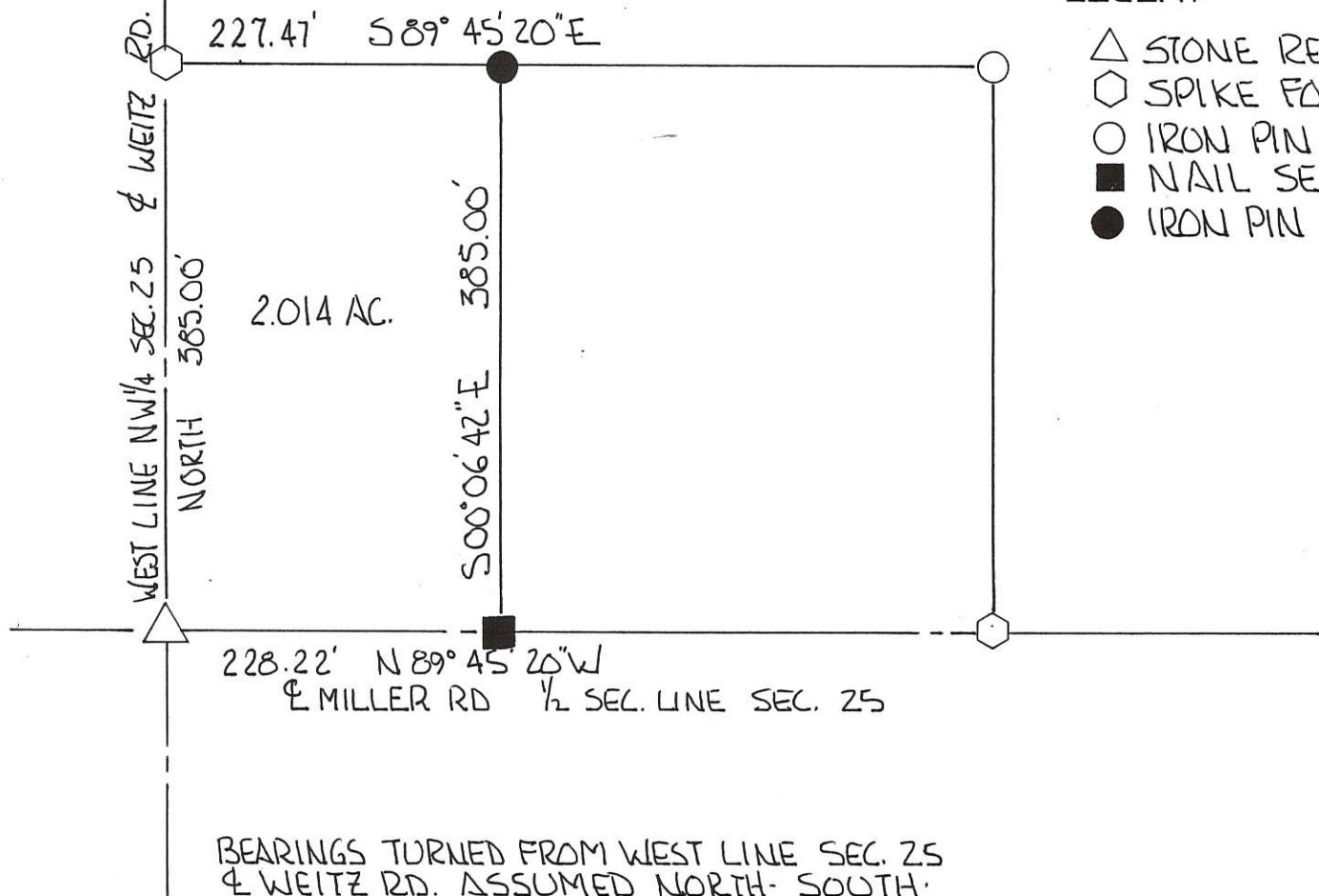

REF. SURVEY BY G. GEESLIN  
 8/23/85 - FOR NODDING -

PLAT BY SURVEY

ROY F. THOMPSON JR. REG. SUR. # 5379.

	PERMANENT PARCEL No. _____		
	Part of: <u>NW<sup>1</sup>/<sub>4</sub> Sec. 25 T5S R2E Hopewell</u> Township		
	Grantor: <u>LINK</u>	Area Retained: <u>2.986</u> Acres	
	Grantee: _____	Area Transferred: <u>2.014</u> Acres	
Deed References: <u>VOL 297 Pg 800</u>			
APPROVALS:			
AGENCY:	Board of Health	Co. Sanitary Engineer	County Engineer
DATE: _____			

**LEGEND**

- "A" = STONE & W. POST N SEC. 25.
- "B" = PAT. SURVEY STK. FD. OPPOSITE LOT N 1 WEITZ SUB. DIV. RECORDED IN PLAT BOOK 6, PAGE 17
- "C" = RR. NAIL SET IN E TRACKS.
- "D" = RAILROAD SPIKE SET.
- "F" = 5/8 INCH IRON BAR SET.

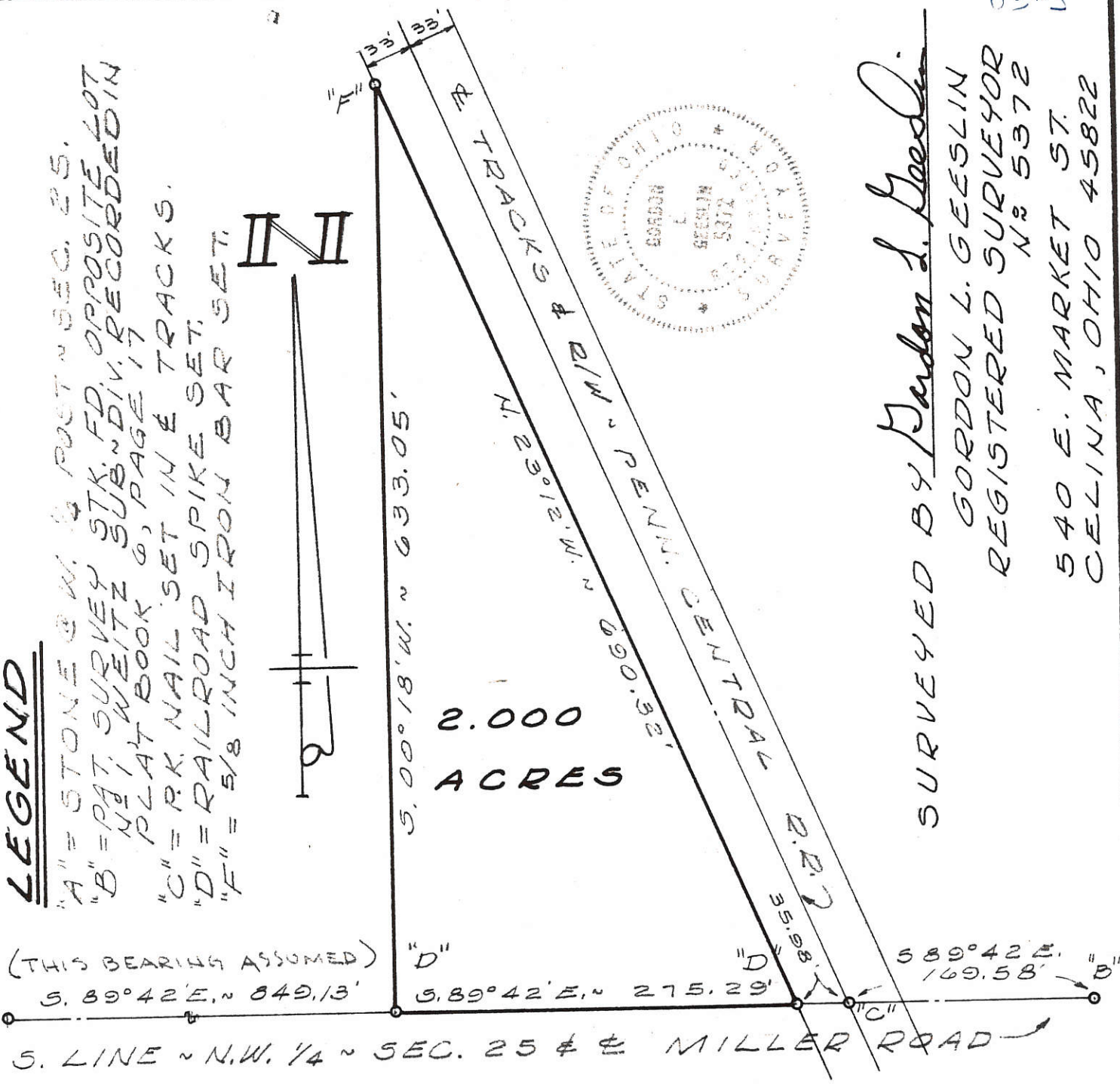
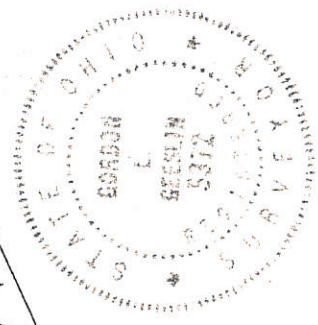

SURVEYED BY Gordon L. Geeslin  
 GORDON L. GEESLIN  
 REGISTERED SURVEYOR  
 No. 5372  
 540 E. MARKET ST.  
 CELINA, OHIO 45822

(THIS BEARING ASSUMED)  
 S. 89° 42' E. ~ 849.13'

"D" S. 89° 42' E. ~ 275.29' "D"  
 589° 42' E. "B"  
 169.58'

NUDING SURVEY ~ PART OF THE W. 1/2 ~  
 N.W. 1/4 ~ SECTION 25, TOWN 5 SOUTH,  
 RANGE 2 EAST (HOPEWELL TWP.),  
 MERCER COUNTY, OHIO.

FEBRUARY, 1980

SCALE 1" = 100'

0525100 013? -008 + 012

NUDING WARD/BUTTURINI SURVEY  
 PART W 1/2, NW 1/4, SEC 25, T5S, R2E HOPEWELL TWP.  
 MERCER CO., OHIO

05-J

LOCATION PLAT

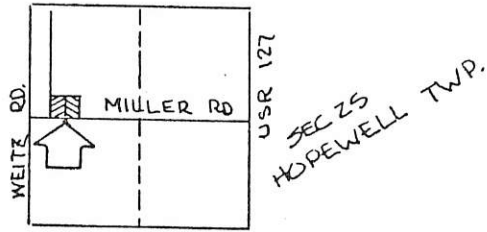

SCALE:  
 ONE INCH = FIFTY FEET

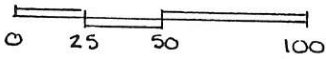

NUDING VOL 258 PG 393

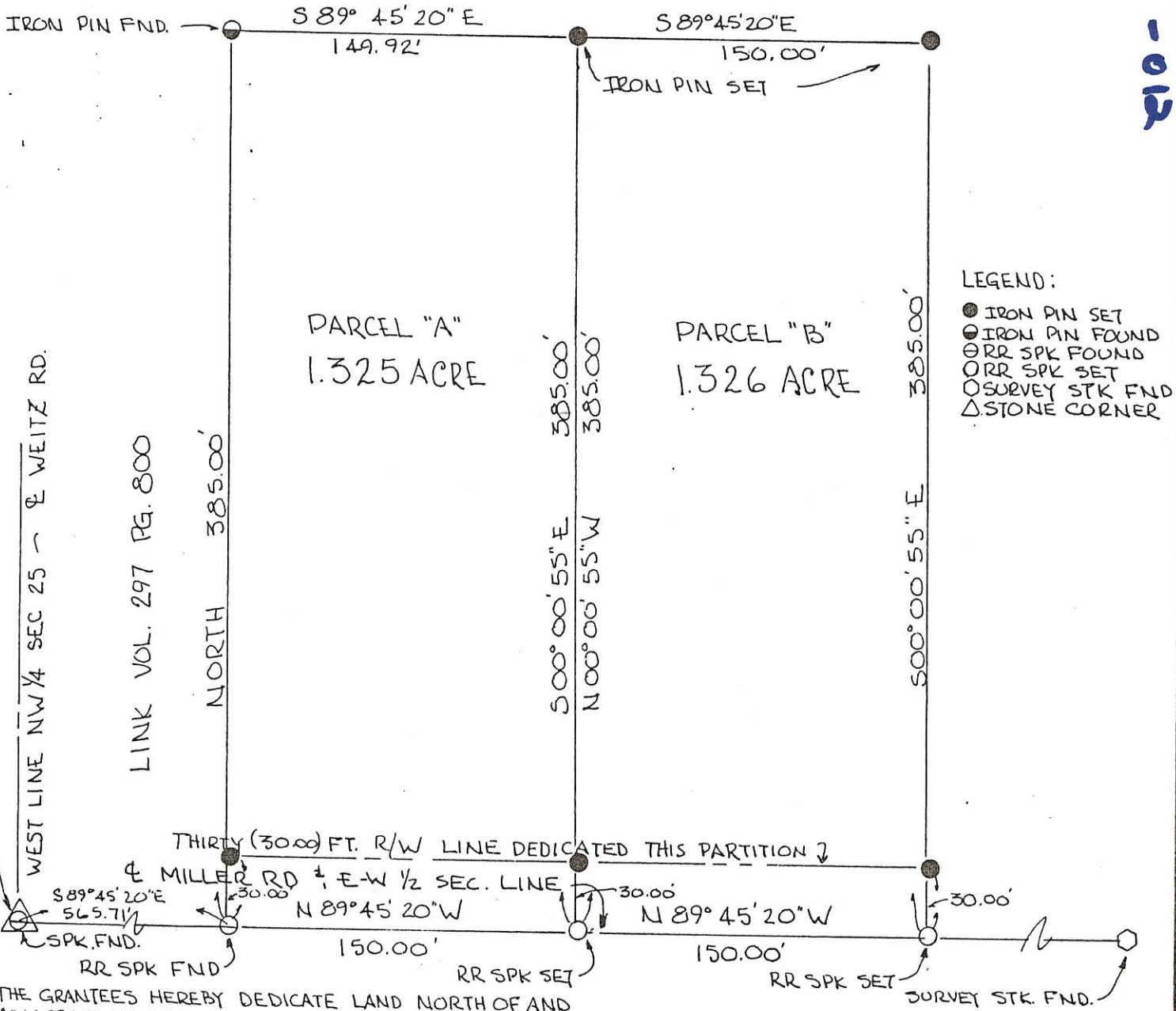

LEGEND:

- IRON PIN SET
- ⊙ IRON PIN FOUND
- ⊙ RR SPK FOUND
- ⊙ RR SPK SET
- ⊙ SURVEY STK FND
- △ STONE CORNER

THE GRANTEES HEREBY DEDICATE LAND NORTH OF AND ADJACENT TO THE EXISTING R/W OF MILLER RD TO CREATE A THIRTY (30.00) FOOT R/W ALONG THESE PARCELS

PARCEL NOT IN FLOOD HAZARD ZONE.  
 FLOOD HAZARD BOUNDARY MAP 390392-0004A

ALL BEARINGS THIS SURVEY TURNED FROM WEST LINE SEC. 25 - E WEITZ RD. ASSUMED NORTH.

PARCEL "A"

LOUIS WARD, GRANTEE \_\_\_\_\_ DATE \_\_\_\_\_

PARCEL "B"

EDGAR W. BUTTURINI, GRANTEE \_\_\_\_\_ DATE \_\_\_\_\_

MARY A. BUTTURINI, GRANTEE \_\_\_\_\_ DATE \_\_\_\_\_

PLAT BY SURVEY JAN 1989

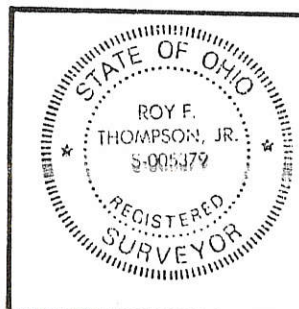

PERMANENT PARCEL No.	_____
Part of: <u>NW 1/4</u> <u>Sec. 25</u> <u>T5S</u> <u>R2E</u> <u>HOPEWELL</u> Township	
Grantor: <u>NUDING</u> Area Retained: <u>60.069</u> Acres	
Grantee: <u>WARD</u> Area Transferred: <u>1.325</u> Acres	
Deed References: <u>Vol. 258 Pg 393</u> <u>1.326</u>	
APPROVAL: _____ AGENCY: Board of Health DATE: <u>1/29/81</u>	_____ County Engineer CELINA PLANNING CORP. County Engineer



FILED IN SURVEY BOOK

Copy  
 0216 Sig

05-25-100-011  
 -012



NUDING-KLOSTERMAN SURVEY  
PART NW 1/4, SEC. 25, T55, R2E, HOPEWELL TWP.  
MERCER CO., OHIO

LOCATION PLAT



SCALE: 1" = 50'

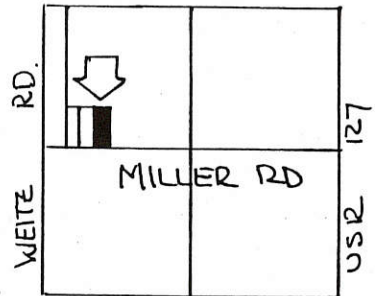
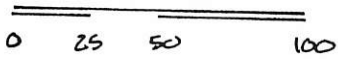

SEC 25- HOPEWELL TWP.

PARCEL NOT IN FLOOD HAZARD  
ZONE- "FIRM" PANEL NO.  
390392-0100 P3  
SEPT. 1989-

THE GRANTEES DEDICATE LAND  
NORTH OF AND ADJACENT TO  
THE EXISTING RIGHT-OF-WAY  
OF THE MILLER ROAD TO  
CREATE A THIRTY (30.00) FOOT  
RIGHT OF WAY ALONG THIS PARCEL

*Lawrence L. Klosterman* 2-19-91  
LAWRENCE L. KLOSTERMAN, DATE

*Paula K. Klosterman* 2-19-91  
PAULA K. KLOSTERMAN, DATE

ALL BEARINGS THIS SURVEY  
TURNED FROM WEST LINE SEC. 25  
& WEITZ RD. ASSUMED NORTH

LEGEND

- SPK FND.
- SPK SET
- PIN FND.
- PIN SET

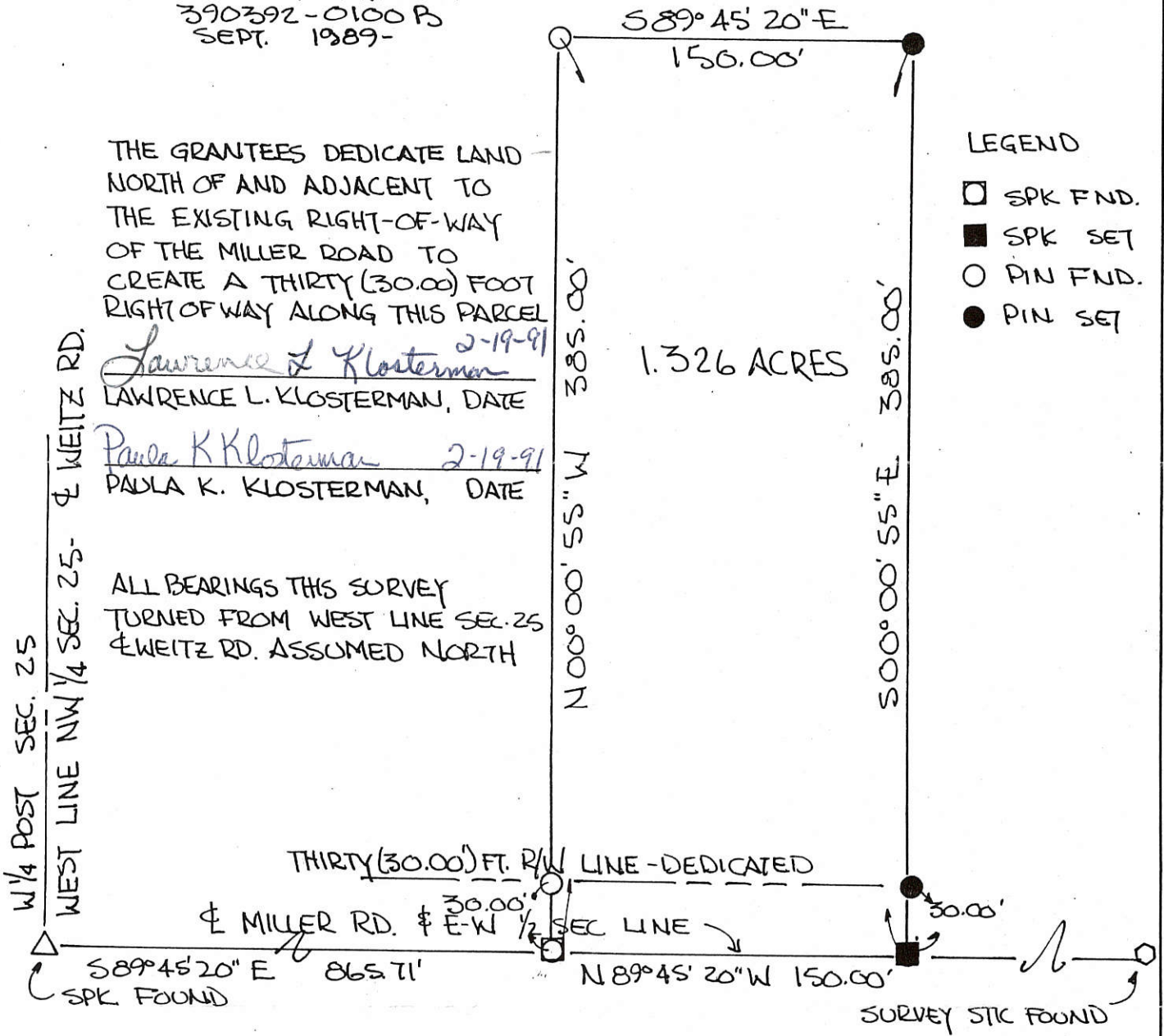

PLAT BY SURVEY FEB 1991

*Roy F. Thompson Jr.*  
ROY F. THOMPSON JR. REG. SUR # 5379

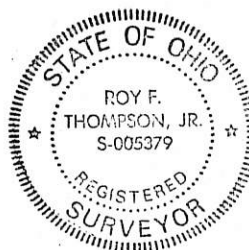

PERMANENT PARCEL No.	-----
Part of: NW 1/4 Sec. 25 T55 R2E HOPEWELL Township	
Grantor: NUDING Area Retained: 58.743 Acres	
Grantee: KLOSTERMAN Area Transferred: 1.326 Acres	
Deed References: V 258 P 393	
APPROVALS:	<i>Sandra Good</i> <i>Margie Schmitt</i> <i>John F. Elliott</i>
AGENCY: Board of Health	<i>FELINA PLANNING COMM.</i> County Engineer
DATE: 2-19-91	2-19-91

FILED IN SURVEY BOOK

*Orig. Signatures*

LOCATION PLAT

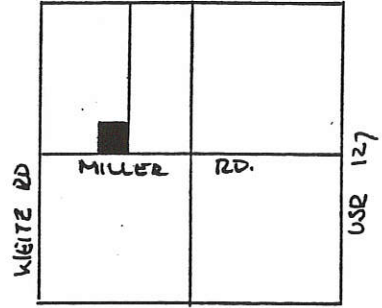

SEC 25 HOPEWELL TWP.

NUDGING SURVEY  
PART NW 1/4, SEC 25, T55, R2E, HOPEWELL TWP, MERCER CO, OHIO



SCALE: 1" = 100'



LEGEND

- PIN SET
- SPIKE SET
- SPIKE FOUND
- PIN FOUND
- NAIL FOUND

BEARINGS TURNED OF WEST LINE  
SEC 25, WEITZ RD ASSUMED  
NORTH-SOUTH.

PARCEL NOT IN FLOOD HAZARD ZONE  
"FIRM" PANEL NO. 390392-100B  
(SEPT. 1989)

PLAT BY SURVEY AUG 1992  
*Roy F. Thompson, Jr.*  
ROY F. THOMPSON, JR., REG. SUR. # 5379



WEST LINE SEC 25, WEITZ RD NORTH 2697.61'

W 1/4 POST SEC 25

S 89° 45' 20" E

1075.71'

1/2 SEC LINE SEC. 25, MILLER RD.

S 89° 45' 20" E

493.18'

1094.20'

1075.71'

N 89° 33' 50" E

504.55'

60.00'

441.00'

60.00'

SOUTH

N 89° 45' 20" W 495.06'

~ 5.002 ACRES ~

N 00° 14' 40" E 441.00'

V 255 P 740

1/4 POST SEC 25

05-25-100-014

05-50

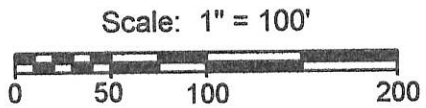
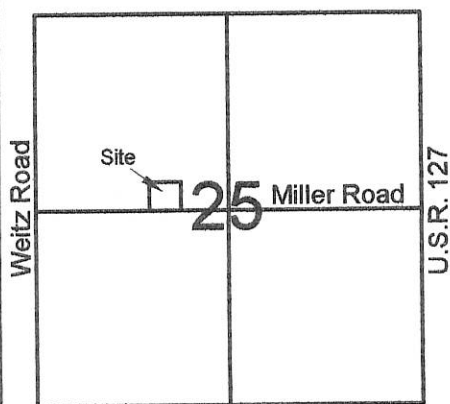

- Legend:**
- ▲ Mag nail @ the center of Section 25
  - △ Cornerstone @ the W1/4 post of Section 25
  - ⊗ 5/8" X 30" Iron pin w/cap set on angle over Cornerstone fd. @ the N1/4 post of Section 25
  - 5/8" X 30" Iron pin w/cap set
  - ⊙ 5/8" X 30" Iron pin w/cap set on line and 20.0' from corner
  - Mag nail set

**MINOR SUBDIVISION**

*1 Lot*

Approved No Plat Required  
For A Major Subdivision

*Carl Hoenie*  
1/12/10

Eleanor Hoenie ETAL  
Inst.#200900003223

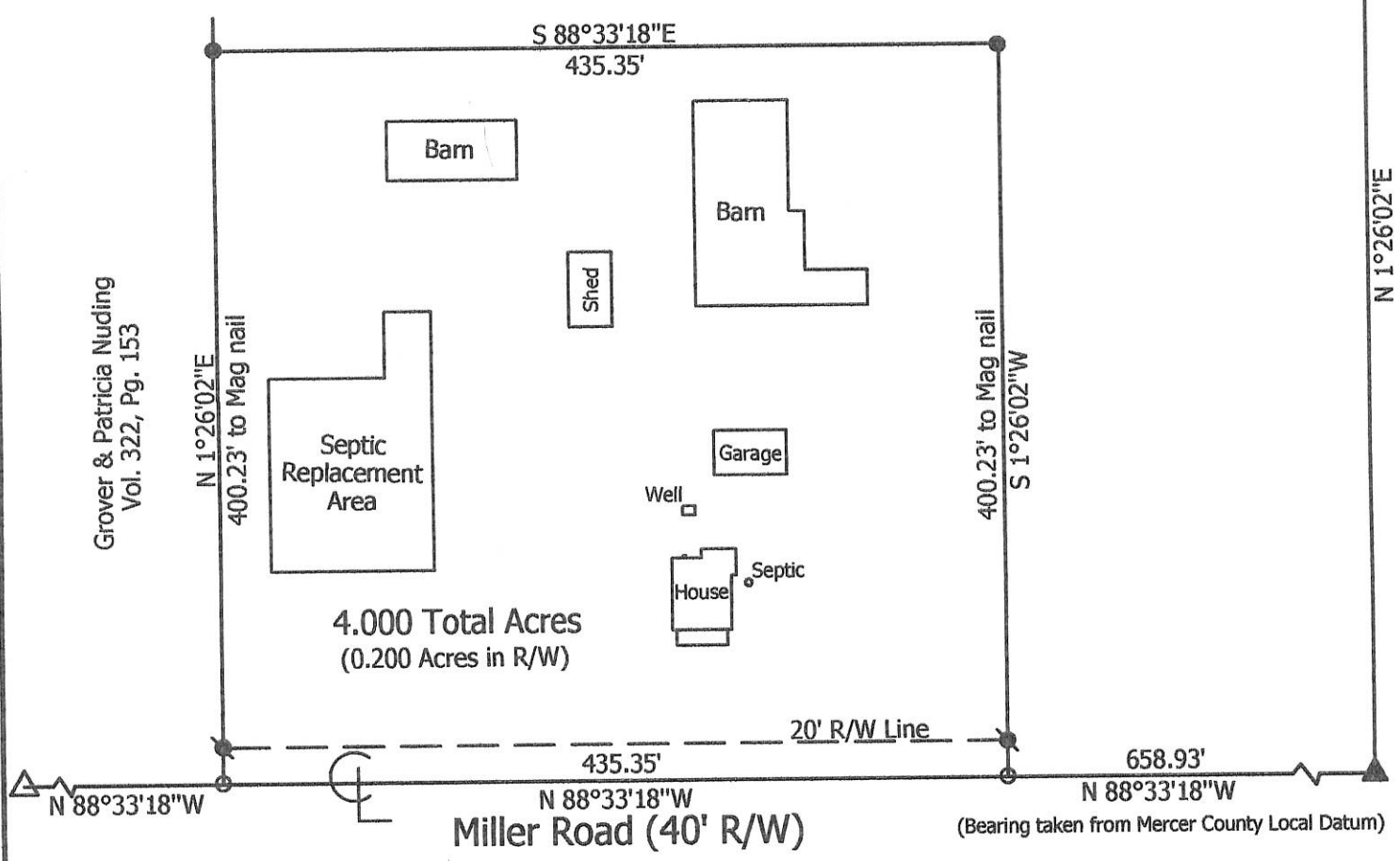

**Marbaugh  
Land Surveying**

1901 Carolina Court  
Celina, Ohio 45822  
(419) 586-4293

*Kent B. Marbaugh*  
Kent B. Marbaugh P.S.7421



**Hoenie ETAL Survey**  
(5669 Miller Road)

State of: Ohio County: Mercer  
 Township: Hopewell Sec: 25 Town: 5S Range: 2E  
 City/Village: \_\_\_\_\_ Subdivision: \_\_\_\_\_ Lot: \_\_\_\_\_  
 Deed Ref: Inst.# 200900003223 Date Surveyed: 12-21-09

Approvals: *Carl Hoenie* *Richard Gustin* *Vernon Eickler*  
 Agency: Board of Health Township Zoning Inspector County Engineer  
 Date: 1-8-10 1-7-10

0525100019

# HOENIE SURVEY

N.W. & S.W. 1/4 SEC. 25, T 5S, R 2E  
HOPEWELL TWP., MERCER COUNTY, OH

F. & A. GIESIGE  
6.901 AC.  
D.V. 319/564

MARVIN HOENIE  
13.44 AC.  
#201000000884

DOUBLE AG FARMS  
LIMITED  
80.00 AC.  
D.V. 334/237

SEE DETAIL "B"

DETAIL "B"  
NO SCALE

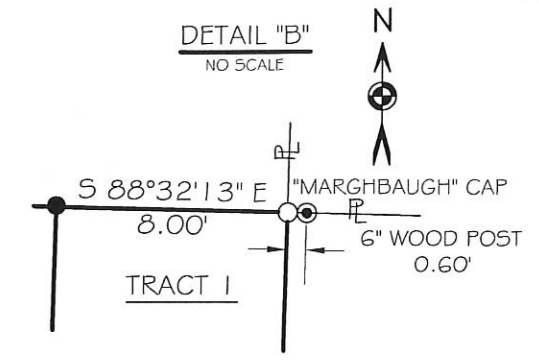

VICINITY MAP  
NO SCALE

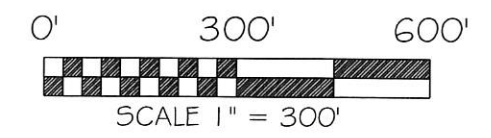

BASIS OF BEARING: BEARINGS ARE BASED UPON THE SOUTH LINE OF THE NORTHWEST QUARTER OF SECTION 25 AND THE CENTERLINE OF MILLER RD AND BEING S 88°33'13" E AS PER MERCER COUNTY LOCAL DATUM. GROUND DISTANCES SHOWN.

### LEGEND

- 5/8x30" IRON PIN (SET) W/PINK PLASTIC CAP STAMPED "LOCK TWO 7988"
- MAG NAIL (SET)
- IRON PIN (FOUND)
- ⊕ MAG NAIL (FOUND)
- ⊙ FENCE POST (FOUND)

N 01°27'55" E 2266.61'

MARVIN HOENIE  
#201000000884  
TRACT 2  
62.487 AC. NET  
0.299 AC. R/W  
62.188 AC. NET

C. JR. NUDING ETAL.  
55.530 AC.  
D.V. 258/393

N 01°26'50" E 2667.21'  
S 01°26'50" W 2667.21'  
EAST LINE N.W. 1/4 SEC. 25

MARVIN HOENIE  
#201000000884  
TRACT 1  
0.490 AC. NET  
0.004 AC. R/W  
0.486 AC. NET

NOTE: TRACT 1 FOR  
AGRICULTURAL USE ONLY.  
"Add to Parcel Only"

K. DAVIS & C. LEONARD  
TRUSTEES  
78.553 AC.  
#200800003025

N 88°32'06" W 435.34'  
"MARGHBAUGH" CAP

"MARGHBAUGH" CAP

G. FLEDDERJOHANN  
4.000 AC.  
#201000001074

N 01°26'24" E 400.18'  
"MARGHBAUGH" CAP

"MARGHBAUGH" CAP

R/W S 88°32'13" E 1330.65'

T.P.O.B. TRACT 2

S.E. COR. N.W. 1/4 SEC. 25

SEE DETAIL "A"

N.E. COR. S.W. 1/4 SEC. 25  
P.O.B. TRACT 1, 2 & 3

DETAIL "A"  
NO SCALE

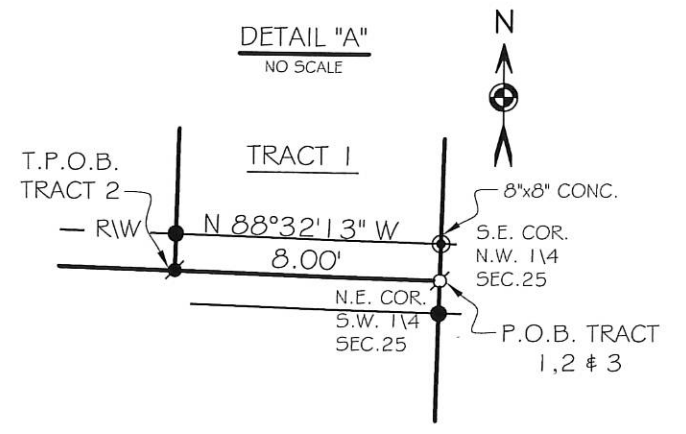

WEITZ RD.  
WEST LINE N.W. 1/4 SEC. 25

S.W. COR. N.W. 1/4 SEC. 25  
N.W. COR. S.W. 1/4 SEC. 25  
MILLER RD. (40' R/W)  
SOUTH LINE N.W. 1/4 SEC. 25  
N 88°32'13" W 1332.15'  
NORTH LINE S.W. 1/4 SEC. 25

S. BROOKHART  
LOT #1, WEITZ SUB.  
O.R. 186/2682

N 01°11'19" E 316.45'

FILED IN THE MERCER COUNTY TAX MAP OFFICE.

LOCK-TWO SURVEYING  
5166 LOCK TWO RD. NEW BREMEN, OH  
419-753-3332

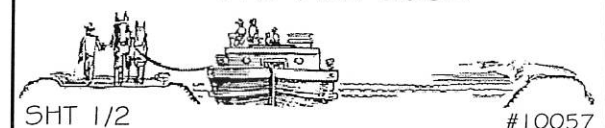

SHT 1/2

#10057

05-J(25)

052520001

# SURVEY OF A 2.381 ACRE PARCEL FOR ROBERT KIMMEL

LOCATED IN THE N.E. 1/4 OF SEC. 25, T-5-S,  
R-2-E, HOPEWELL TWP., MERCER CO., OHIO

1 Lot

**MINOR SUBDIVISION**  
Approved No Plat Required  
For A Major Subdivision

*Cam* 11/15/10

N.E. CORNER  
SECTION 25

S 88°19'17" E 314.27'

658.88'

50.00'

EX. 50'  
R/W

PROPOSED  
ABSORPTION AREA

SHED

BARN

WELL

SHED

283.33'

330.00'

STATE ROUTE 127

N 01°40'43" E 2666.92'

N 01°40'43" E 330.00'

OWNER: ROBERT & RITA KIMMEL  
INST. NO. 200500003281  
INST. NO. 200500003282  
(80 AC. DEED)

HOUSE

SEPTIC

EX. 4" TILE

46.82'

53.74'

N 88°19'17" W 314.27'

1678.04'

E. 1/4 POST  
SECTION 25

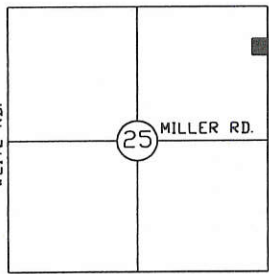

LOCATION MAP



### LEGEND

- Iron Pin Found
- Iron Pin Set
- ⊗ RR Spike Found
- ⊠ P.K. Nail Set

Surveyed By: *Eric C. Thomas*  
Eric C. Thomas Reg. Surveyor No. 7236  
Date: 10-30-10

References:  
STATE R/W PLANS & GPS OF SECTION STONES

Scale: 1"=50'

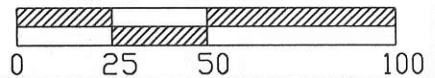

Part of N.E. 1/4 Sec. 25 T 5-S R 2-E HOPEWELL Twp., Mercer Co., OH  
Grantor: \_\_\_\_\_ Deeds: \_\_\_\_\_ Area Retained \_\_\_\_\_ Ac.  
Grantee: \_\_\_\_\_ Area \_\_\_\_\_ Ac.

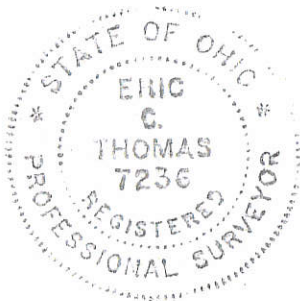

Approvals: Agency: _____	<i>Eric C. Thomas</i> Bd. of Health	<i>Deek Coates</i> Twp. Zoning Officer	<i>Vern Eidler</i> Co. Engineer	Permanent Parcel No. _____
-----------------------------	--	---	------------------------------------	----------------------------

05-10-10

LOCATION SKETCH

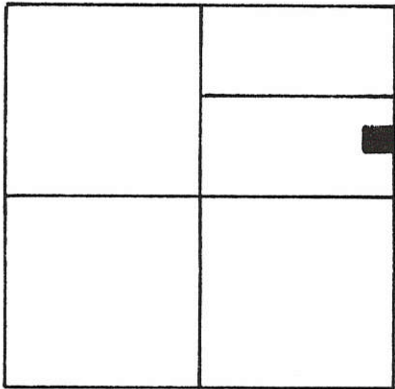

SECTION 25

LEGEND

- "A" = IRON PIN FD. @ N. E. COR. SEC. 25
- "B" = R.R. SPK. FD. @ S. E. COR. ~ N.E. 1/4 ~ SEC. 25.
- = P.K. NAIL SET.
- = 5/8" IRON BAR SET.

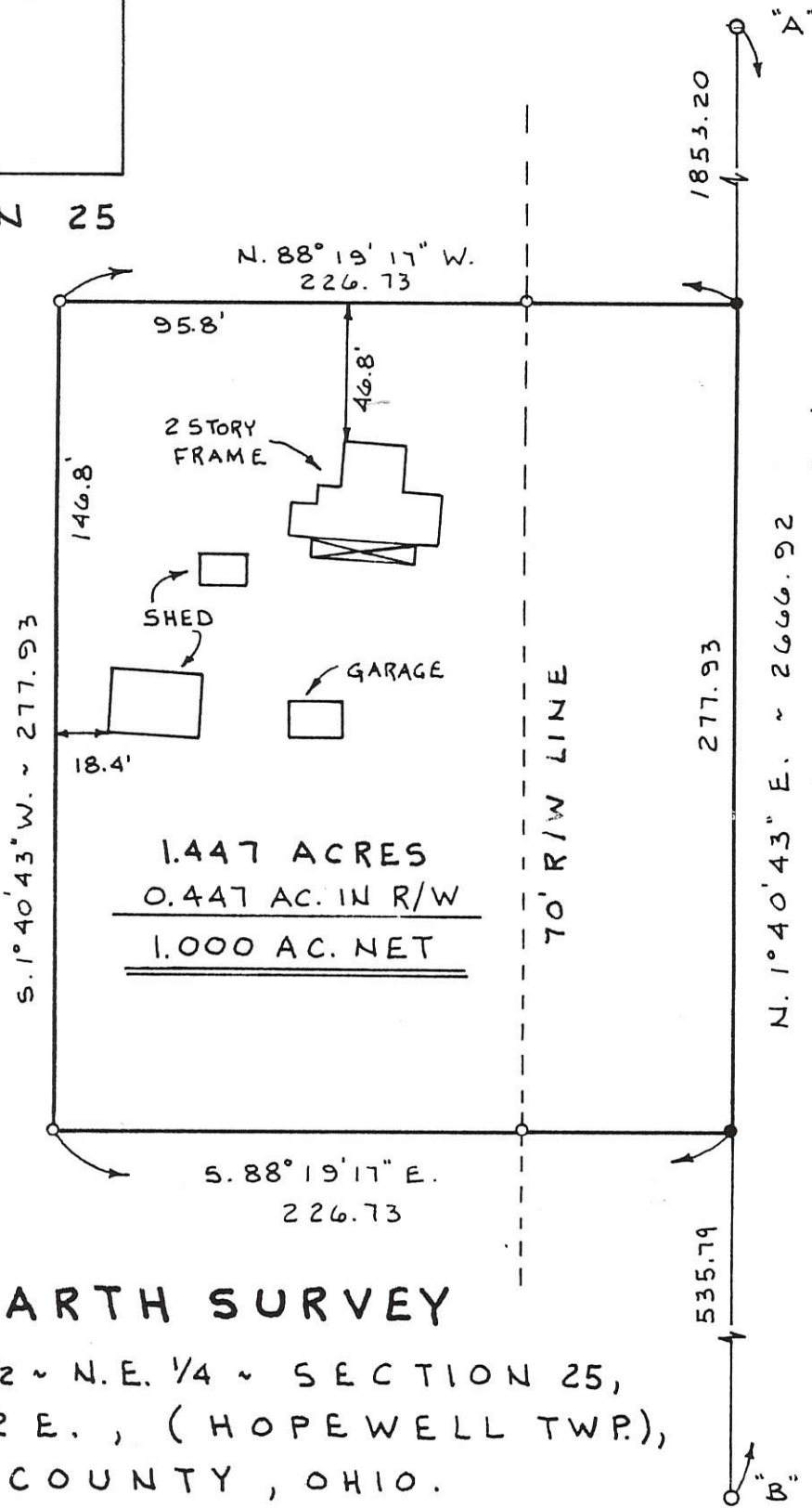
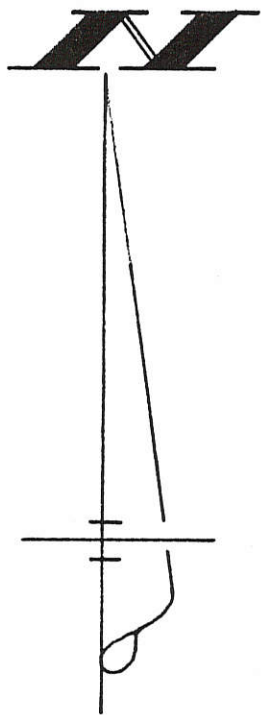

1.447 ACRES  
0.447 AC. IN R/W  
1.000 AC. NET

HELLWARTH SURVEY

PART ~ S. 1/2 ~ N.E. 1/4 ~ SECTION 25,  
 T. 5 S. , R. 2 E. , ( HOPEWELL TWP. ),  
 MERCER COUNTY , OHIO.

SEPT. 30, 1998

SCALE 1" = 60'

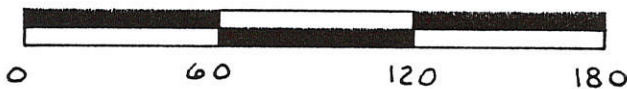

SURVEYED BY *James W. Geeslin*  
 JAMES W. GEESLIN  
 P.S. 7764

GEESLIN LAND SURVEYING

810 EAST MARKET STREET  
 CELINA, OHIO  
 PHONE (419) 586-6155

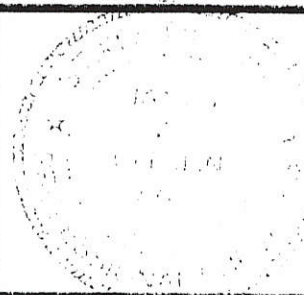

PERMANENT PARCEL No. \_\_\_\_\_

Part of: \_\_\_\_\_ Sec. \_\_\_\_\_ T \_\_\_\_\_ R \_\_\_\_\_ Township

Grantor: \_\_\_\_\_ Area Retained: \_\_\_\_\_ Acres

Grantee: \_\_\_\_\_ Area Transferred: \_\_\_\_\_ Acres

Deed References: \_\_\_\_\_

APPROVALS AGENCY DATE \_\_\_\_\_ Board of Health \_\_\_\_\_ County Sanitary Engineer \_\_\_\_\_ County Engineer \_\_\_\_\_

SIELSCHOTT SURVEY  
 PART SE 1/4, SEC. 25, T5S, R2E, HOPEWELL TWP.  
 MERCER CO., OHIO

05-25-400-001  
 Co Engineer

LOCATION PLAT

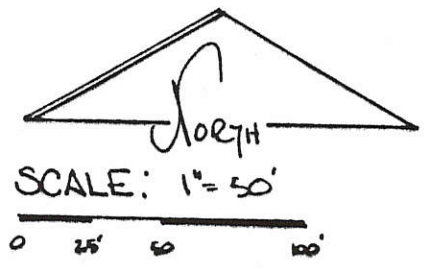
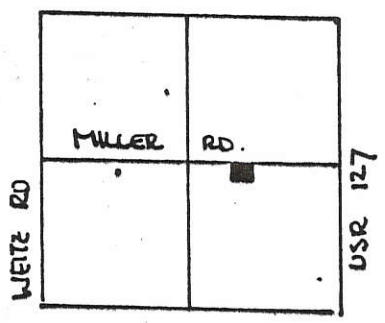

SEC 25-HOPEWELL TWP.

- LEGEND:
- △ STONE REF.
  - SPIKE FOUND
  - SPIKE SET
  - PIN SET

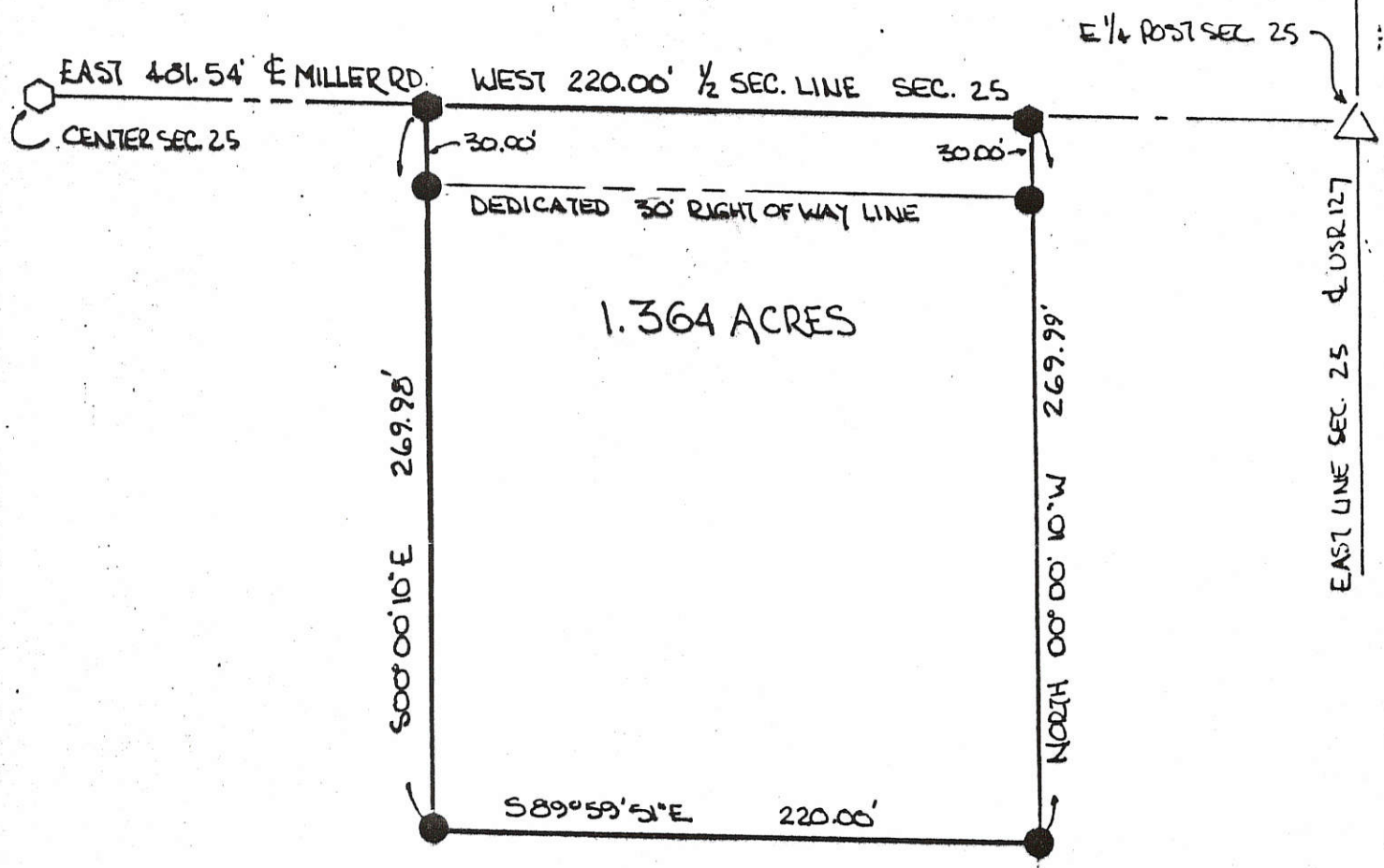

THE GRANTEES DEDICATE ADDITIONAL LAND ADJACENT TO THE EXISTING RIGHT OF WAY OF THE MILLER RD TO CREATE A THIRTY (30.00) FOOT RIGHT OF WAY ALONG THIS PARCEL.

Larry W. Sielschott 3/13/92  
 LARRY W. SIELSCHOTT, GRANTOR DATE  
Sandra J. Sielschott 3/13/92  
 SANDRA J. SIELSCHOTT, GRANTOR DATE

BEARINGS TURNED FROM Q MILLER RD, 1/2 SEC LINE SEC 25, ASSUMED EAST-WEST

PLAT BY SURVEY, MARCH 1992

Roy F. Thompson Jr.  
 ROY F. THOMPSON JR. REG. SUR. # 5372

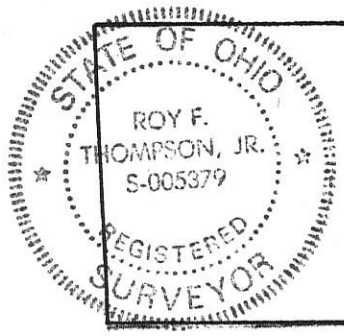

PERMANENT PARCEL No. _____		
Part of: <u>SE 1/4</u> <u>Sec. 25</u> <u>T 5S</u> <u>R 2E</u> <u>HOPEWELL</u> Township		
Grantor: <u>Sielschott</u>	Area Retained: <u>28.336</u>	Acres
Grantee: <u>Sielschott</u>	Area Transferred: <u>1.364</u>	Acres
Deed References: <u>V. 214 P 46, V. 275 P 194</u>		
APPROVALS: <u>[Signature]</u>	<u>[Signature]</u>	<u>[Signature]</u>
AGENCY: Board of Health	<u>Celina Planning</u>	County Engineer
DATE: <u>5 MAR 92</u>		<u>3-5-92</u>

LOCATION SKETCH

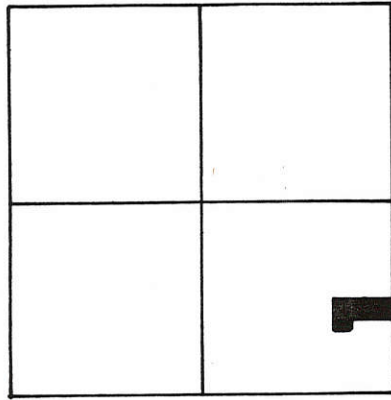

SECTION 25

LEGEND

- "A" = COR. STONE @ S.E. COR. SEC. 25.
- "B" = COR. STONE @ N.E. COR. ~ S.E. 1/4 SEC. 25.
- "C" = MINE SPIKE SET.
- "D" = 5/8" x 30" IRON BAR SET.

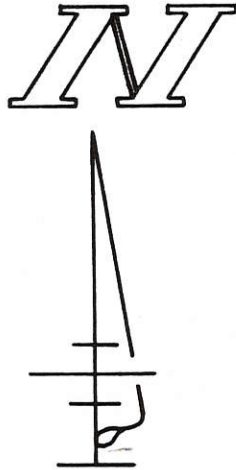

E MILLER RD. "B"

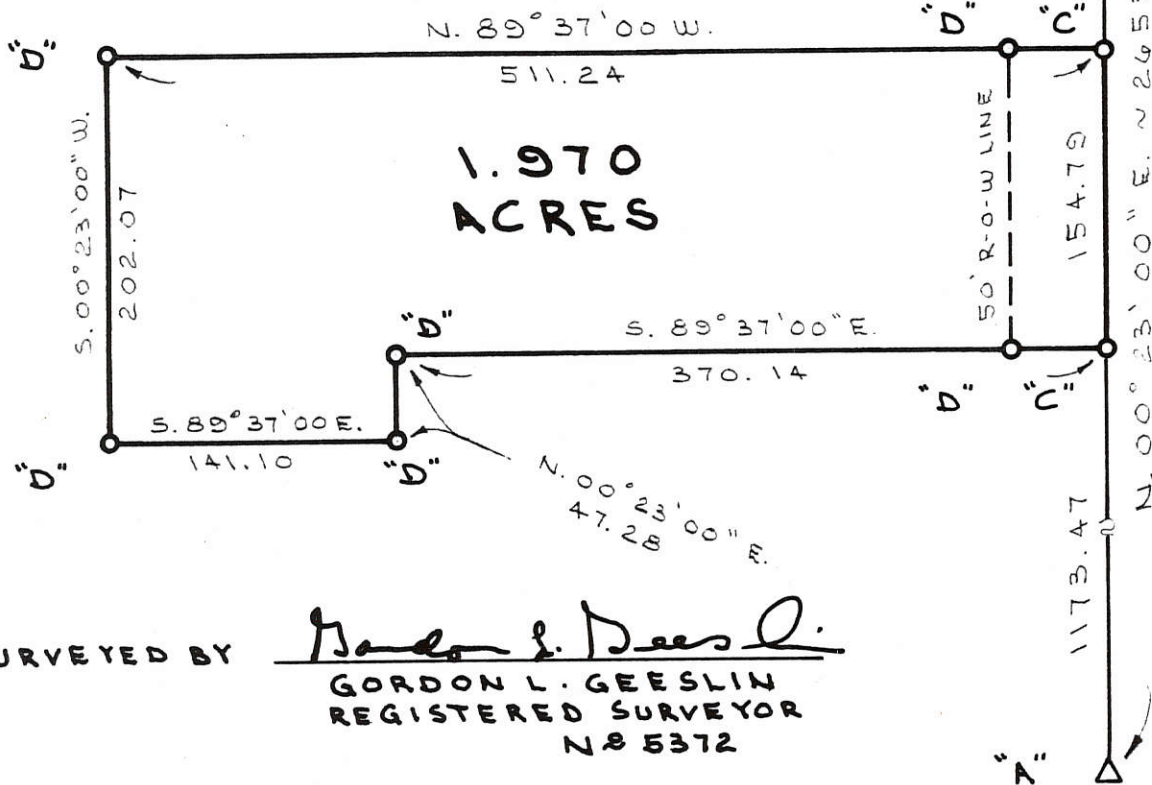

E. LINE ~ S.E. 1/4 ~ SEC. 25 & S.R. 127  
(BEARING TAKEN FROM O.D.O.T R-O-W PLANS)

SURVEYED BY Gordon L. Geeslin  
GORDON L. GEESLIN  
REGISTERED SURVEYOR  
N 85372

FILED IN SURVEY BOOK

SIELSCHOTT SURVEY  
PART OF THE S.E. 1/4 OF SECTION 25, TOWN  
5 SOUTH, RANGE 2 EAST, (HOPEWELL TWP.),  
MERCER COUNTY, OHIO.  
JULY 19, 1990 SCALE 1" = 100'



<b>GORDON L. GEESLIN</b> LAND SURVEYOR 810 EAST MARKET STREET CELINA, OHIO PHONE (419) 586-6155		PERMANENT PARCEL No. _____
		Part of: _____ Sec. _____ T _____ R _____ Township
Grantor: _____ Area Retained: _____ Acres		Grantee: _____ Area Transferred: _____ Acres
Deed References: _____		
APPROVALS: AGENCY: _____ DATE: _____		Board of Health County Sanitary Engineer County Engineer



### LOCATION SKETCH

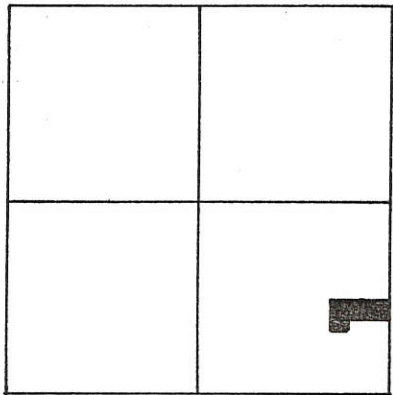

SECTION 25

### LEGEND

- "A" = COR. STONE @ S.E. COR. SEC. 25.
- "B" = COR. STONE @ N.E. COR. ~ S.E. 1/4 SEC. 25.
- "C" = MINE SPIKE SET.
- "D" = 5/8" x 30" IRON BAR SET.
- "E" = P.K. NAIL SET.

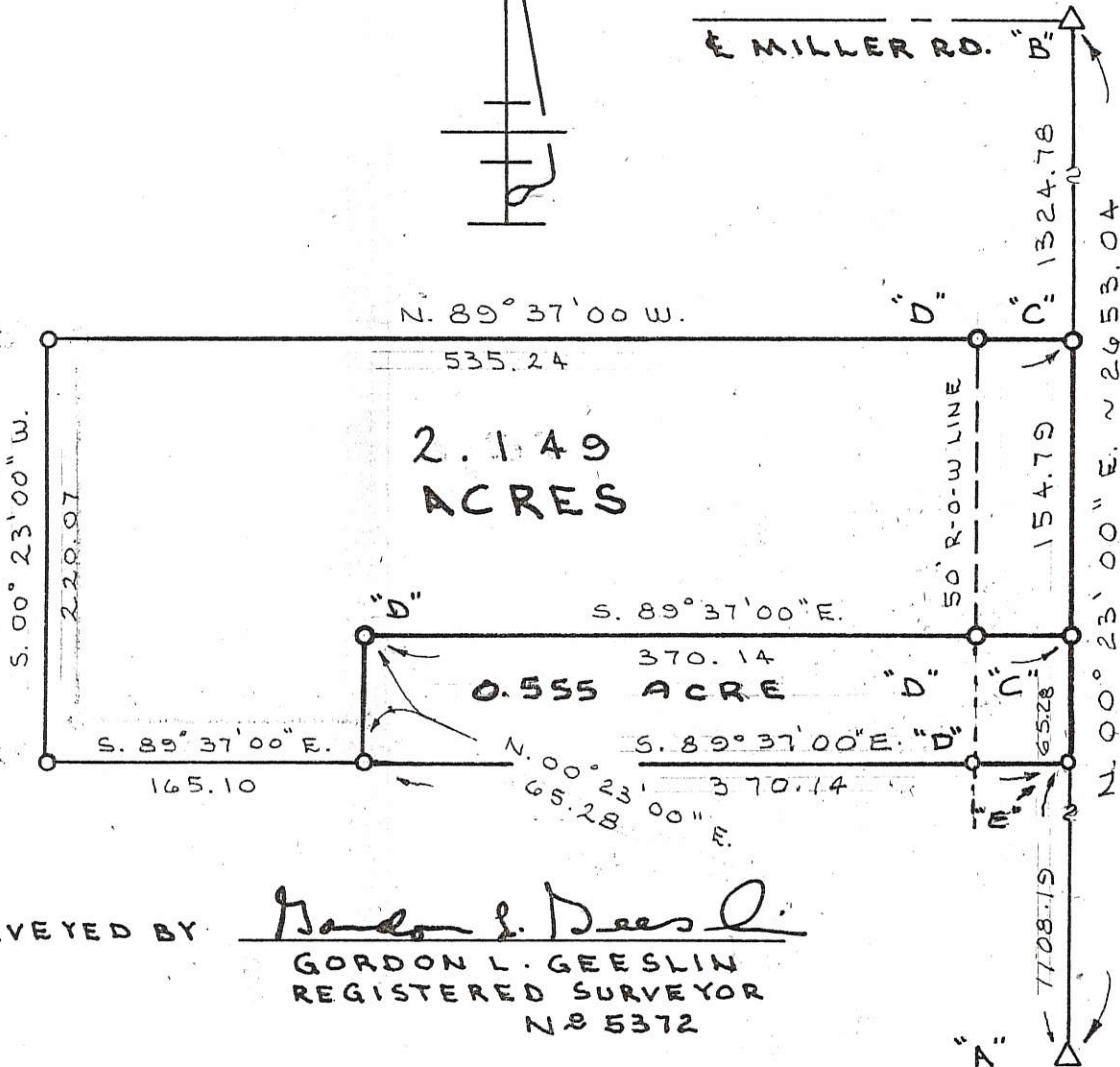
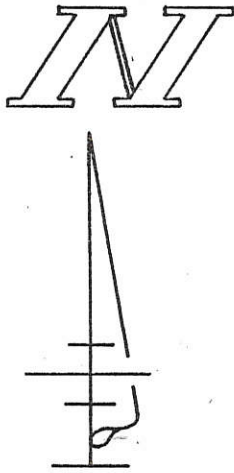

E. LINE ~ S.E. 1/4 ~ SEC. 25 & E. S.R. 127  
(BEARING TAKEN FROM O.D.O.T. R.O.W. PLANS)

SURVEYED BY: Gordon L. Geeslin  
 GORDON L. GEESLIN  
 REGISTERED SURVEYOR  
 NO 5372

**SIELSCHOTT SURVEY**

PART OF THE S.E. 1/4 OF SECTION 25, TOWN 5 SOUTH, RANGE 2 EAST, (HOPEWELL TWP.), MERCER COUNTY, OHIO.

JULY 19, 1990

SCALE 1" = 100'



REVISED 7-2-97 TO SHOW 0.555 ACRE TRACT

**GORDON L. GEESLIN**  
 LAND SURVEYOR  
 810 EAST MARKET STREET  
 CELINA, OHIO  
 PHONE (419) 586-6155



PERMANENT PARCEL No. _____		
Part of: _____	Sec. _____	T _____ R _____ Township
Grantor: _____	Area Retained: _____	Acres
Grantee: _____	Area Transferred: _____	Acres
Deed References: _____		
APPROVALS: AGENCY: DATE:	Board of Health	County Sanitary Engineer
		County Engineer

LOCATION SKETCH

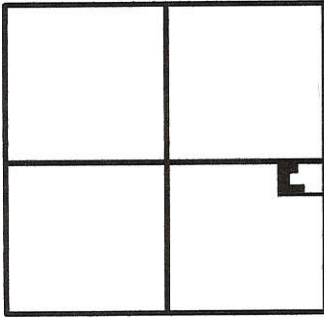

SECTION 25

LEGEND

- = 5/8 INCH IRON BAR FOUND.
- ⊕ = P.K. NAIL FOUND.
- ⊙ = CONCRETE MONUMENT FOUND.
- ▲ = HARROW TOOTH SPIKE FOUND.
- ⊗ = SPINDLE SET.
- ⊙ = 5/8 INCH IRON BAR SET.

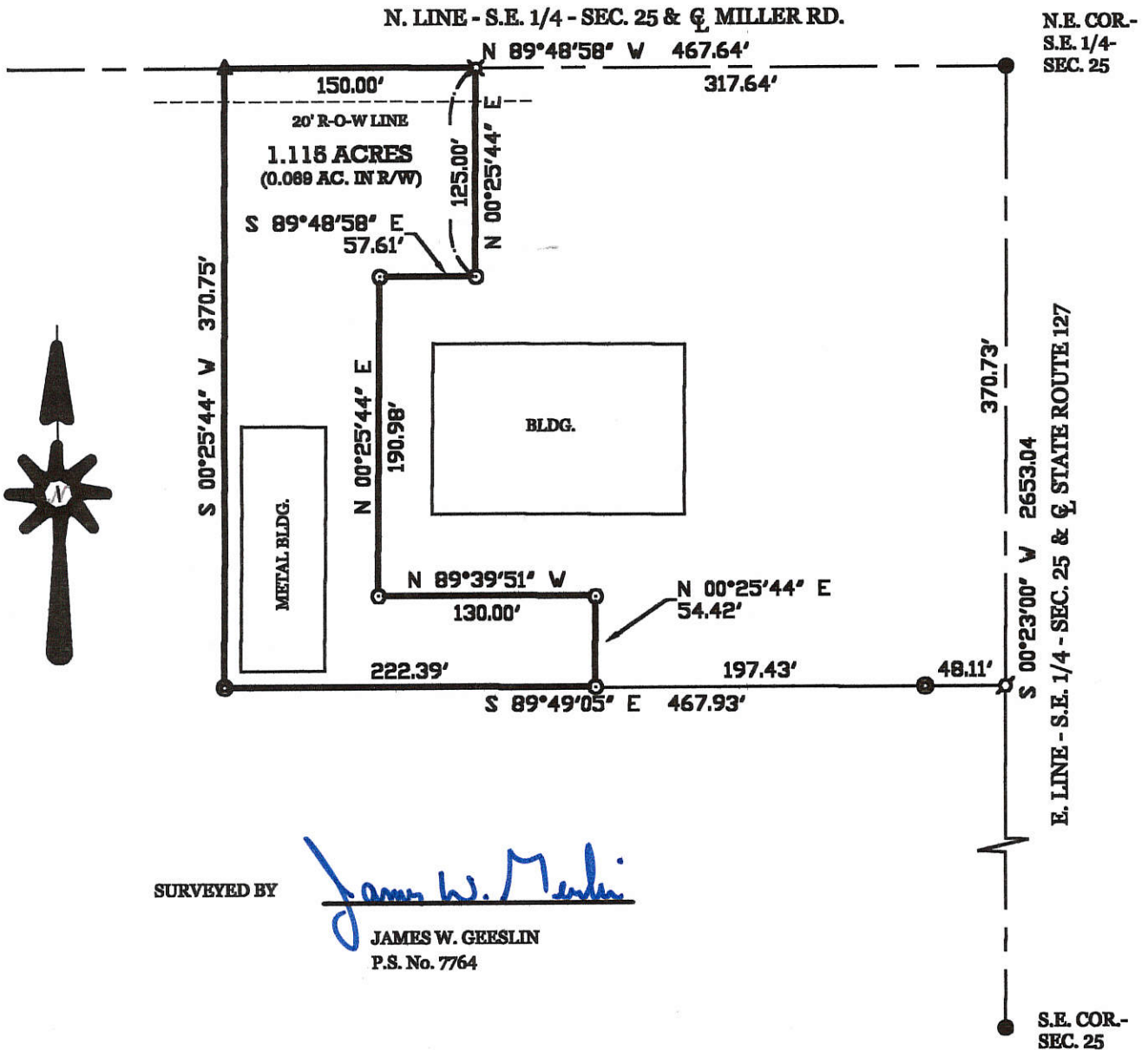

BURTCH SURVEY

PART OF THE S.E. 1/4 - SECTION 25, TOWN 5 SOUTH, RANGE 2 EAST, (HOPEWELL TOWNSHIP), MERCER COUNTY, OHIO.

FEBRUARY 28, 2001

SCALE 1" = 100'



GEESLIN LAND SURVEYING

804 EAST MARKET STREET  
P.O. BOX 422  
CELINA, OHIO 45822

PHONE: (419) 586-6155  
FAX: (419) 586-1826



PERMANENT PARCEL No. \_\_\_\_\_

Part of: \_\_\_\_\_ Sec. \_\_\_\_\_ T. \_\_\_\_\_ R. \_\_\_\_\_ Township \_\_\_\_\_

Grantor: \_\_\_\_\_ Area Retained: \_\_\_\_\_ Acres

Grantee: \_\_\_\_\_ Area Retained: \_\_\_\_\_ Acres

Deed References: \_\_\_\_\_

APPROVALS: AGENCY: DATE:	Board of Health	County Sanitary Engineer	County Engineer
--------------------------------	-----------------	--------------------------	-----------------



W. LINE ~ N.W. 1/4 ~ SEC. 25 & WEITZ RD.  
NORTH - 1155.00

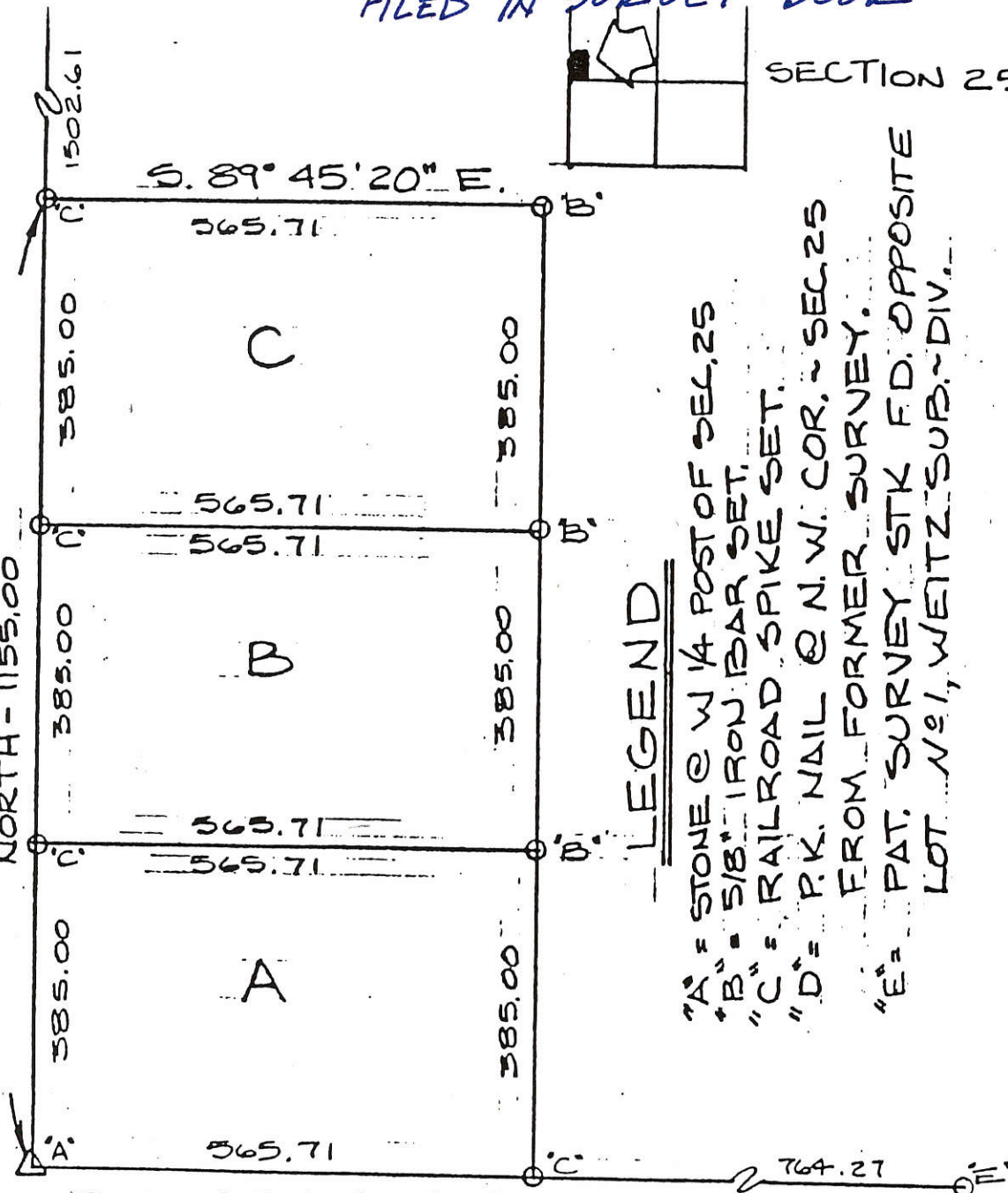

LEGEND

- "A" = STONE @ W 1/4 POST OF SEC. 25
  - "B" = 5/8" IRON BAR SET.
  - "C" = RAILROAD SPIKE SET.
  - "D" = P.K. NAIL @ N.W. COR. ~ SEC. 25
  - "E" = FROM FORMER SURVEY.
- PAT. SURVEY STK F.D. OPPOSITE LOT N°1, WEITZ SUB. DIV.

S. LINE ~ N.W. 1/4 ~ SEC. 25 & MILLER RD

SURVEYED BY Gordon L. Geeslin  
 GORDON L. GEESLIN  
 REGISTERED SURVEYOR  
 N = 5372  
 LEBLOND ST.  
 CELINA, OHIO



NUDING SURVEY ~ PT. W. 1/2 ~ N.W. 1/4 ~  
 SECTION 25, TOWN 5 SOUTH, RANGE  
 2 EAST (HOPEWELL TWP.), MERCER  
 COUNTY, OHIO.

AUGUST 23, 1985

SCALE 2" = 100'

4/16/89  
 REVIEWED  
 NO ACREAGE  
 GIVEN  
 NO SURROUND  
 ING PROP  
 ERTIES  
 SHOWN.

010 -  
 009 -  
 009 -  
 05-25-100-009

05-25-100-002  
 -003  
 -004  
 -005  
 -006  
 -007  
 -009  
 -010

LOCATION SKETCH

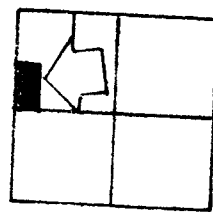

SECTION 25

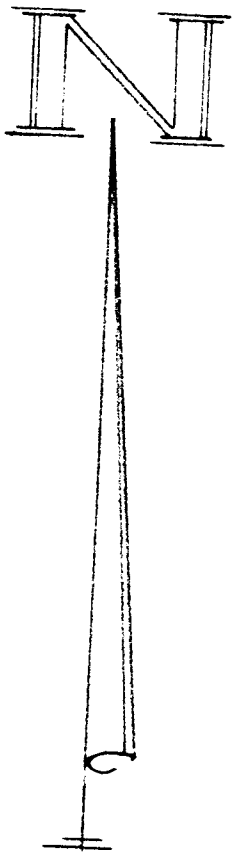

W. LINE ~ N.W. 1/4 ~ SEC. 25 & WEITZ RD.  
 NORTH 2310.00

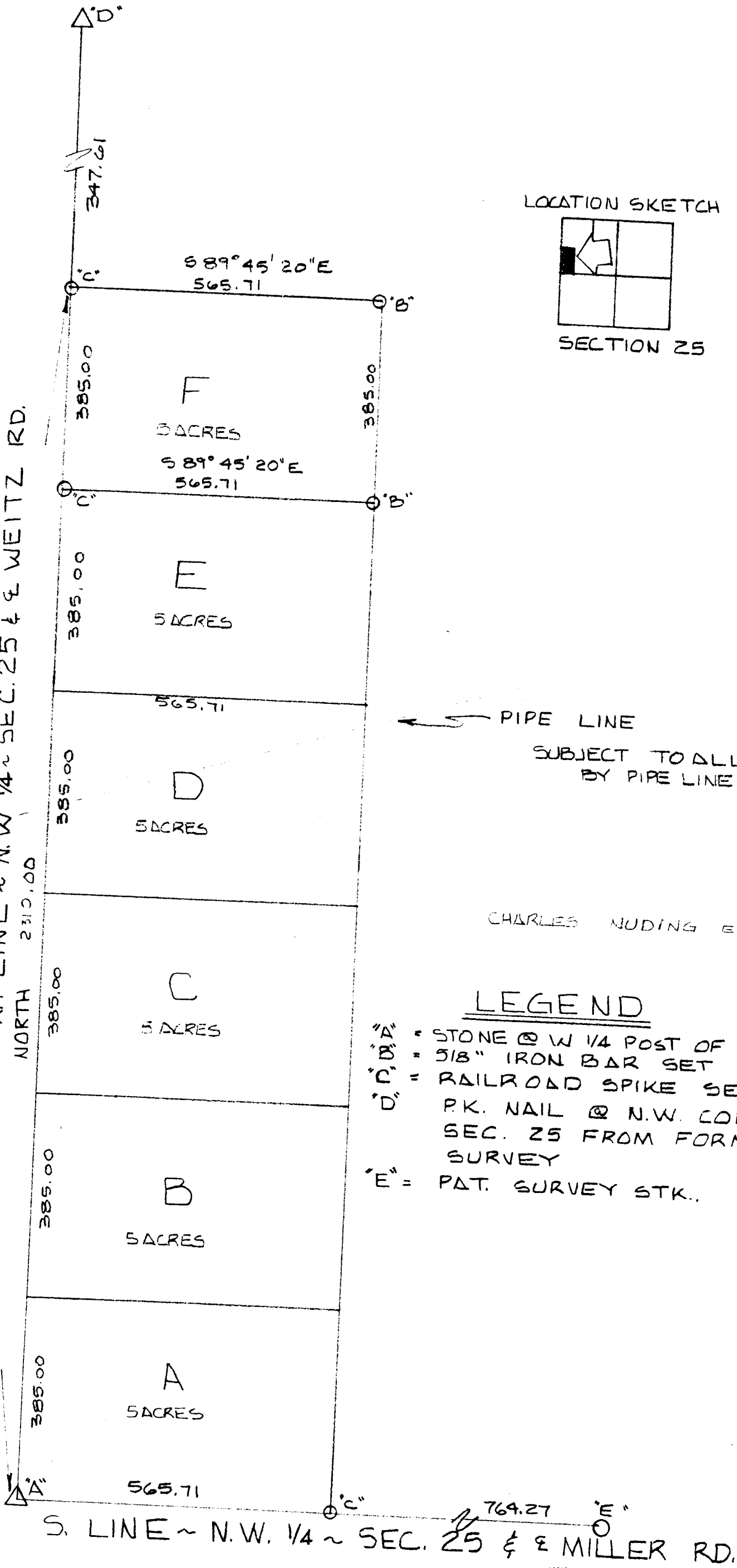

CHARLES NUDING ETL.

LEGEND

- "A" = STONE @ W 1/4 POST OF SEC. 25
- "B" = 3/8" IRON BAR SET
- "C" = RAILROAD SPIKE SET
- "D" = P.K. NAIL @ N.W. COR. ~ SEC. 25 FROM FORMER SURVEY
- "E" = PAT. SURVEY STK.

SURVEYED BY

*Gordon L. Geeslin*  
 GORDON L. GEESLIN  
 REGISTERED SURVEYOR  
 N° 5372



NUDING SURVEY ~ PT. W. 1/2 ~ N.W. 1/4 ~ SECTION 25, TOWN 5 SOUTH, RANGE 2 EAST (HOPEWELL TWP.), MERCER COUNTY, OHIO.

APRIL 10, 1987

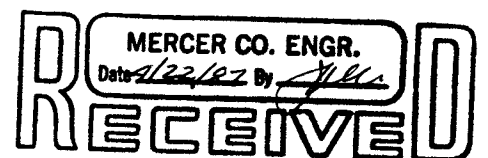
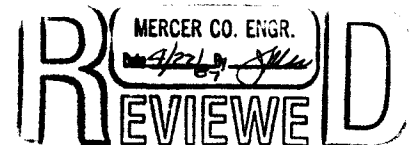
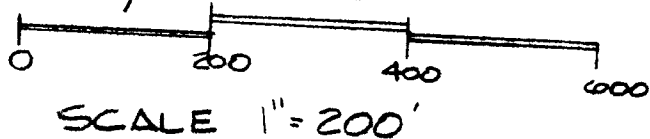

BOWAN-EICHAR SURVEY  
PART N 1/2 SE 1/4 SECTION 25  
T55, R2E, HOPEWELL TWP  
MERCER COUNTY, OHIO  
1969

~ Land R. Houts ~

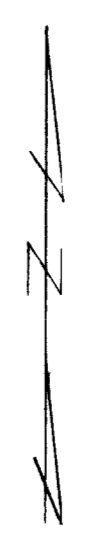
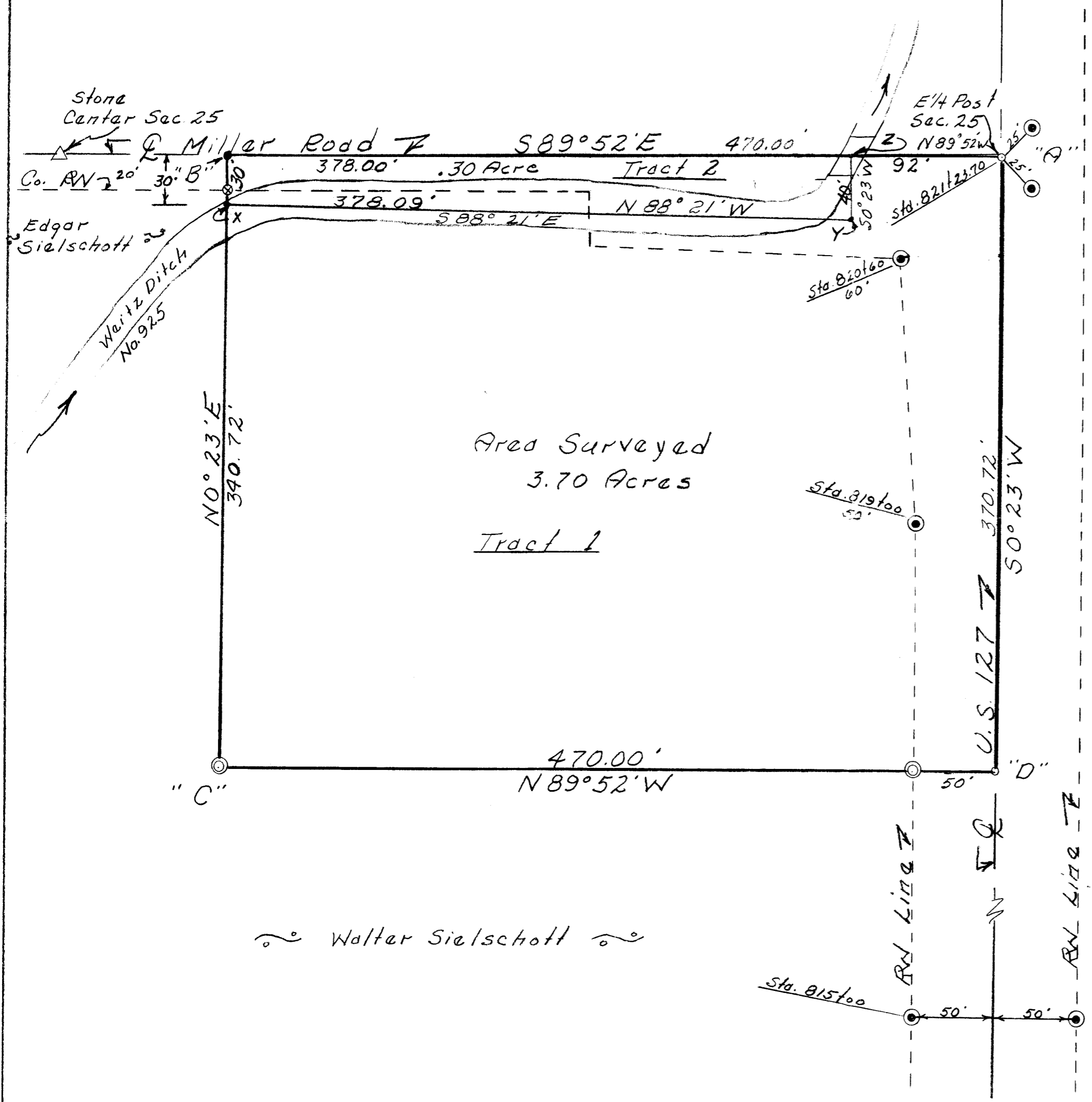

Scale: 1" = 60'

Legend:

- △ = Section Stone
- = State RW Mon.
- ⊙ = Patented iron survey stake
- ⊙ = R. Cor. Mon.
- = Harrow Tooth
- = Survey Cap

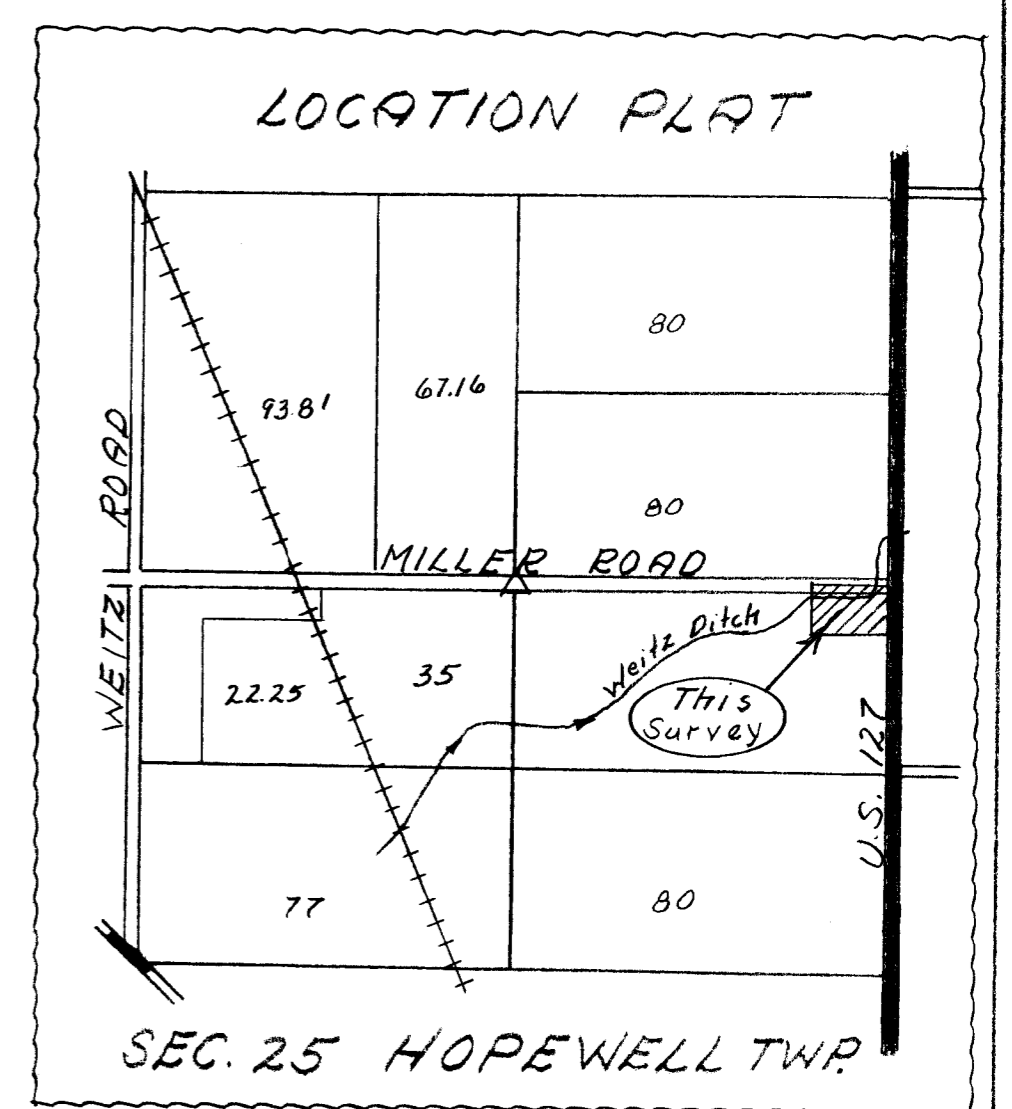

SURVEYOR'S CERTIFICATE:

This plat of survey is for the exclusive use of Bowan & Eichar.

I hereby certify this survey showing markers and dimensions to be correct to the best of my knowledge and belief.

3/17/69  
date

*B. B. Gubhart*  
B. B. Gubhart, Reg. Sur. # 3909

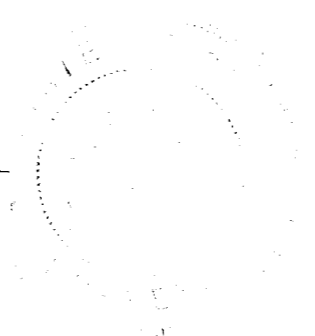

# SIELSCHOTT ESTATE SURVEY

PART ~ S.E. 1/4 ~ SECTION 25, T. 5 S.,  
R. 2 E., (HOPEWELL TOWNSHIP),  
MERCER COUNTY, OHIO.

SEPTEMBER 2, 1997 SCALE 1" = 200'

## LEGEND

- "A" = 5/8" BAR OVER COR. STONE FOUND.
- "B" = HARROW TOOTH FOUND OVER COR. STONE @ CENTER OF SEC.
- "C" = COR. STONE FOUND @ S. 1/4 POST.
- "D" = P.K. NAIL FOUND @ S.W. COR. ~ SEC.
- = P.K. NAIL FOUND.
- "E" = 5/8" IRON BAR FOUND.
- ⊙ = CONC. MON. FOUND.
- "F" = HARROW TOOTH FOUND.
- "G" = 5/8" IRON BAR SET.

## DITCH MEANDERINGS

- |                              |                              |
|------------------------------|------------------------------|
| ① S. 50° 38' 13" W. ~ 91.91  | Ⓜ N. 75° 08' 16" W. ~ 36.65  |
| ② S. 48° 39' 34" W. ~ 119.44 | Ⓨ S. 80° 40' 06" W. ~ 273.68 |
| ③ S. 43° 49' 27" W. ~ 110.70 | Ⓩ S. 57° 37' 01" W. ~ 85.05  |
| ④ S. 60° 00' 47" W. ~ 41.02  | ⓐ S. 39° 01' 50" W. ~ 285.06 |
| ⑤ S. 81° 10' 13" W. ~ 101.38 | ⓑ S. 30° 34' 41" W. ~ 70.01  |
| ⑥ S. 65° 18' 44" W. ~ 102.98 | ⓓ S. 30° 52' 12" W. ~ 203.82 |
| ⑦ S. 55° 33' 52" W. ~ 46.40  | ⓔ S. 56° 06' 16" W. ~ 156.89 |
| ⑧ S. 80° 28' 23" W. ~ 130.91 | ⓕ S. 50° 50' 53" W. ~ 85.03  |
| ⑨ S. 75° 29' 40" W. ~ 112.23 | ⓖ S. 85° 49' 45" W. ~ 335.95 |
|                              | ⓗ N. 49° 02' 12" W. ~ 303.20 |

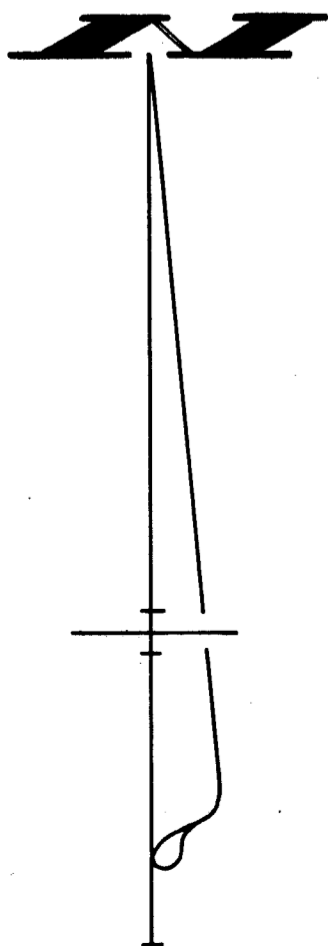
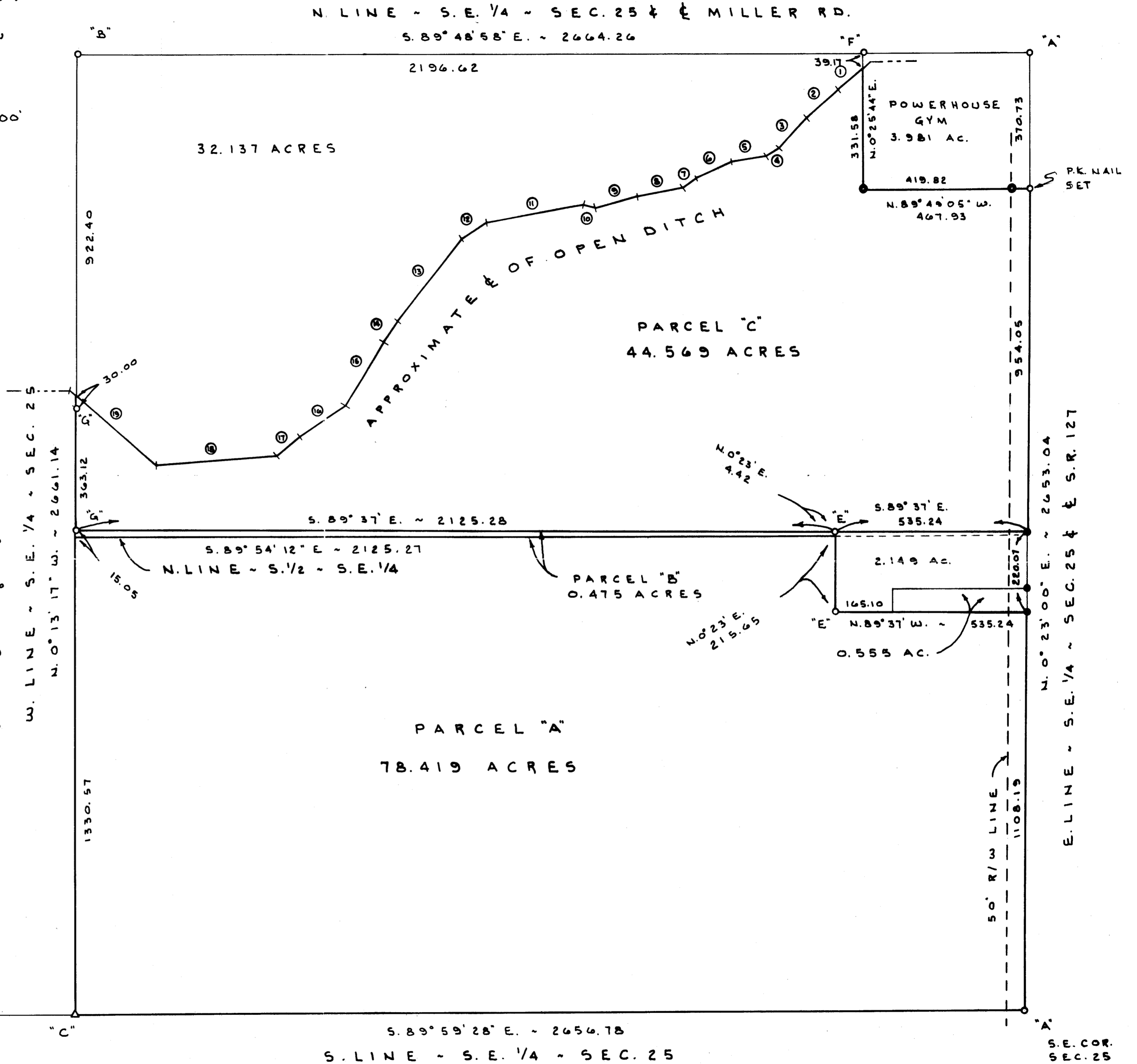

SURVEYED BY James W. Geeslin  
JAMES W. GEESLIN  
P.S. 7764

05-25-140-004  
005-006-006