

LEGEND

- "A" = STONE AT N. 1/4 POST ~ SEC. 24.
- "B" = 5/8" IRON BAR AT N.W. COR. ~ SEC 24.
- = POINT FROM SURVEY BY ROY THOMPSON DATED JUNE 1892.
- ⊙ = MINE SPIKE SET.
- = 5/8" X 30" IRON BAR SET

LOCATION SKETCH

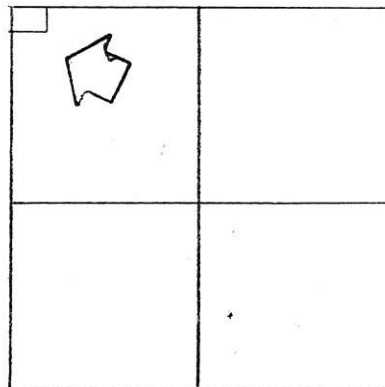

SECTION 24

SURVEYED BY Gordon L. Geeslin
 GORDON L. GEESLIN
 REGISTERED SURVEYOR
 No 5372

N LINE ~ N.W. 1/4 SEC. 24 & MORROW ROAD

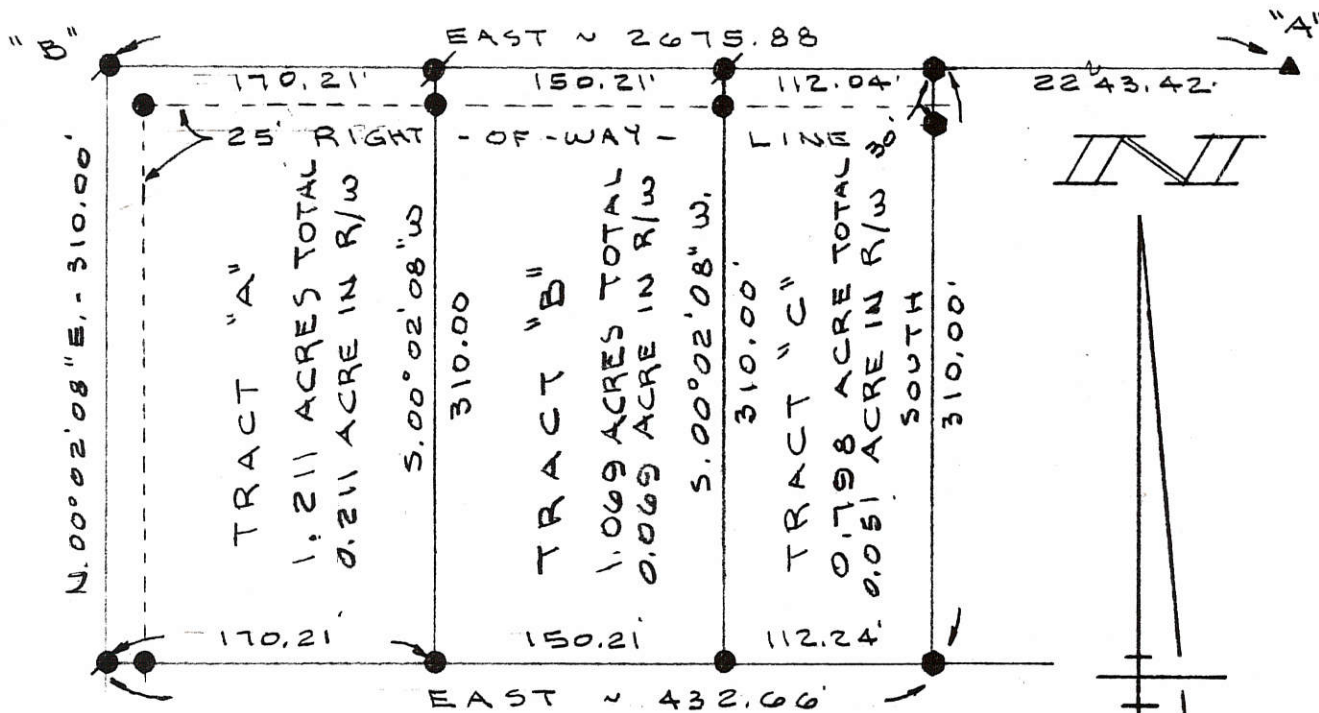

FLAUTE SURVEY

PART OF THE N.W. 1/4 OF SECTION 24, TOWN 5 SOUTH, RANGE 2 EAST (HOPEWELL TWP.)
 MERCER COUNTY, OHIO.

MAY 11, 1992

SCALE 1" = 100'

GORDON L. GEESLIN

LAND SURVEYOR

810 EAST MARKET STREET

CELINA, OHIO

PHONE (419) 586-6155



PERMANENT PARCEL No. _____

Part of: _____ Sec. _____ T. _____ R. _____ Township

Grantor: _____ Area Retained: _____ Acres

Grantee: _____ Area Transferred: _____ Acres

Deed References: _____

APPROVALS: AGENCY DATE

Board of Health

County Sanitary Engineer

County Engineer

05-F
05-24-100-003

NUDING - CLAYBAUGH SURVEY

PART W¹/₂, NW¹/₄, SEC. 24, T55, R2E
HOPEWELL TWP., MERCER CO., OHIO

PERMANENT PARCEL No. _____		
Part of: <u>NW¹/₄ Sec. 24 T55 R2E Hopewell</u> Township		
Grantor: <u>NUDING</u>	Area Retained: <u>58.875</u>	Acres
Grantee: <u>CLAYBAUGH</u>	Area Transferred: <u>1.125</u>	Acres
Deed References: <u>V 267 P 320</u>		
APPROVALS:	Board of Health	County Engineer
AGENCY:	Co. Sanitary Engineer	Celing Plan Comm.
DATE:		

LOCATION PLAT

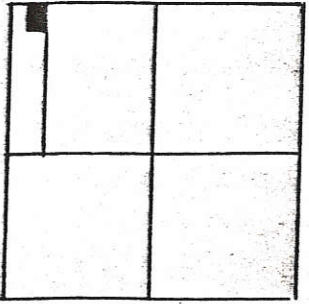

SEC 24, HOPEWELL TWP.

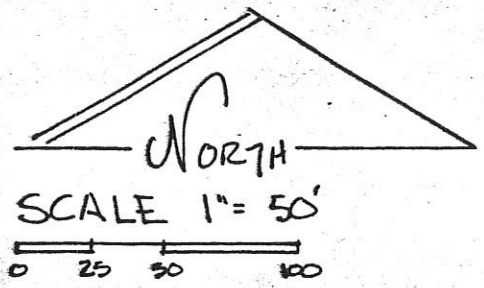

N. LINE SEC 24, & MORROW RD.
EAST 827.83'

EAST 182.06'

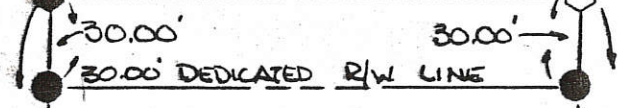

- LEGEND:
- SPK FOUND
 - SPK SET
 - PIN SET

ADDITIONAL LAND IS DEDICATED ALONG THE NORTH LINE TO CREATE A THIRTY (30.00) FT. R/W ALONG THIS PARCEL.

1.125 AC.

ROGER S. CLAYBAUGH, GRANTEE DATE

DEBRA S. CLAYBAUGH, GRANTEE DATE

PARCEL NOT IN FLOOD HAZARD ZONE
FIRM[®] PANEL NO. 390392-0100B
SEPT. 1989

BEARINGS TURNED FROM NORTH LINE
SEC. 24, & MORROW RD. ASSUMED
EAST-WEST.

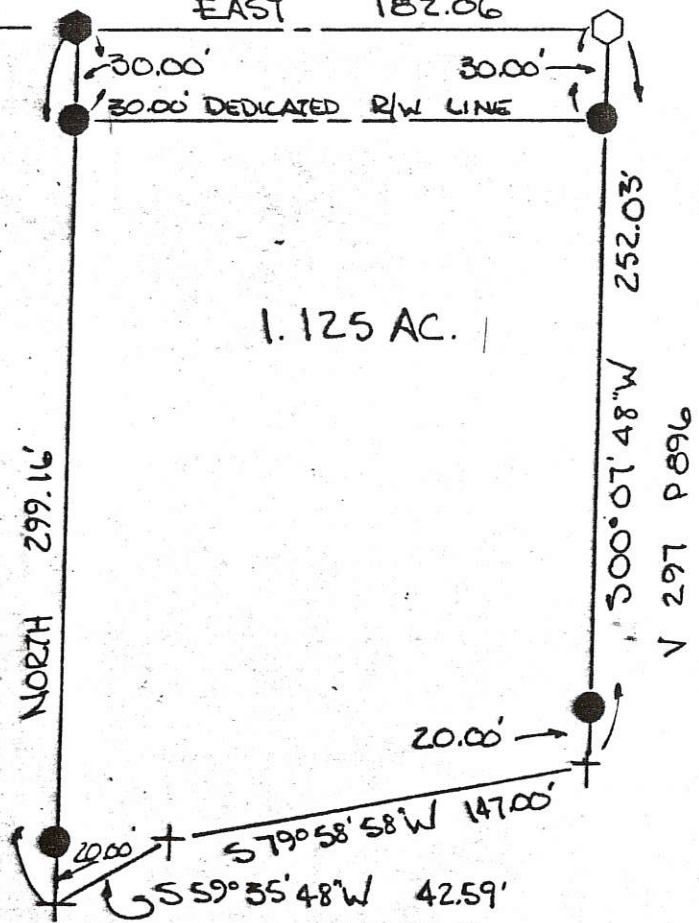

PLAT BY SURVEY
JUNE 1992

Roy F. Thompson, Jr.

ROY F. THOMPSON JR.
REG. SUR. # 5379-

WEST LINE SEC 24
& WEITZ RD.

05-F
E00-001-K-50

NUDING SURVEY

PART W¹/₂, NW¹/₄, SEC 24, T55, R2E
HOPEWELL TWP., MERCER CO., OHIO

DEED REF VOL. 267 PG 320



LOCATION PLAT

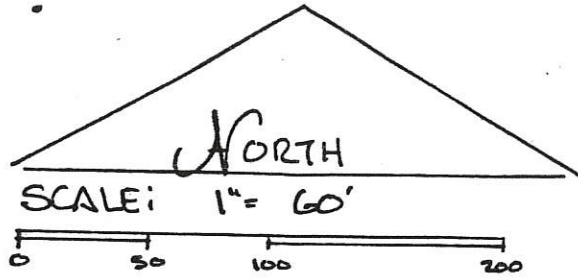
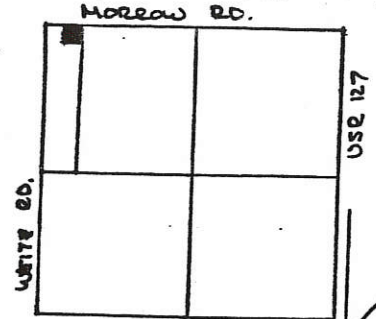

SEC 24
HOPEWELL TWP.

NW COR. SEC 24

N¹/₄ POST SEC 24

LEGEND.

- SPK FOUND
- I.P. FOUND
- SPK SET
- I.P. SET

W LINE SEC 24
& WRITE RD.

PARCEL NOT IN FLOOD HAZARD ZONE
FIRM PANEL NO. 390392-0100 B
SEPT 1989-

BEARINGS TURNED FROM NORTH
LINE, SEC. 24, & MORROW RD.
ASSUMED EAST-WEST
PLAT BY SURVEY JUNE 1992

Roy F. Thompson, Jr.
ROY F. THOMPSON JR. REG. SUR #5379

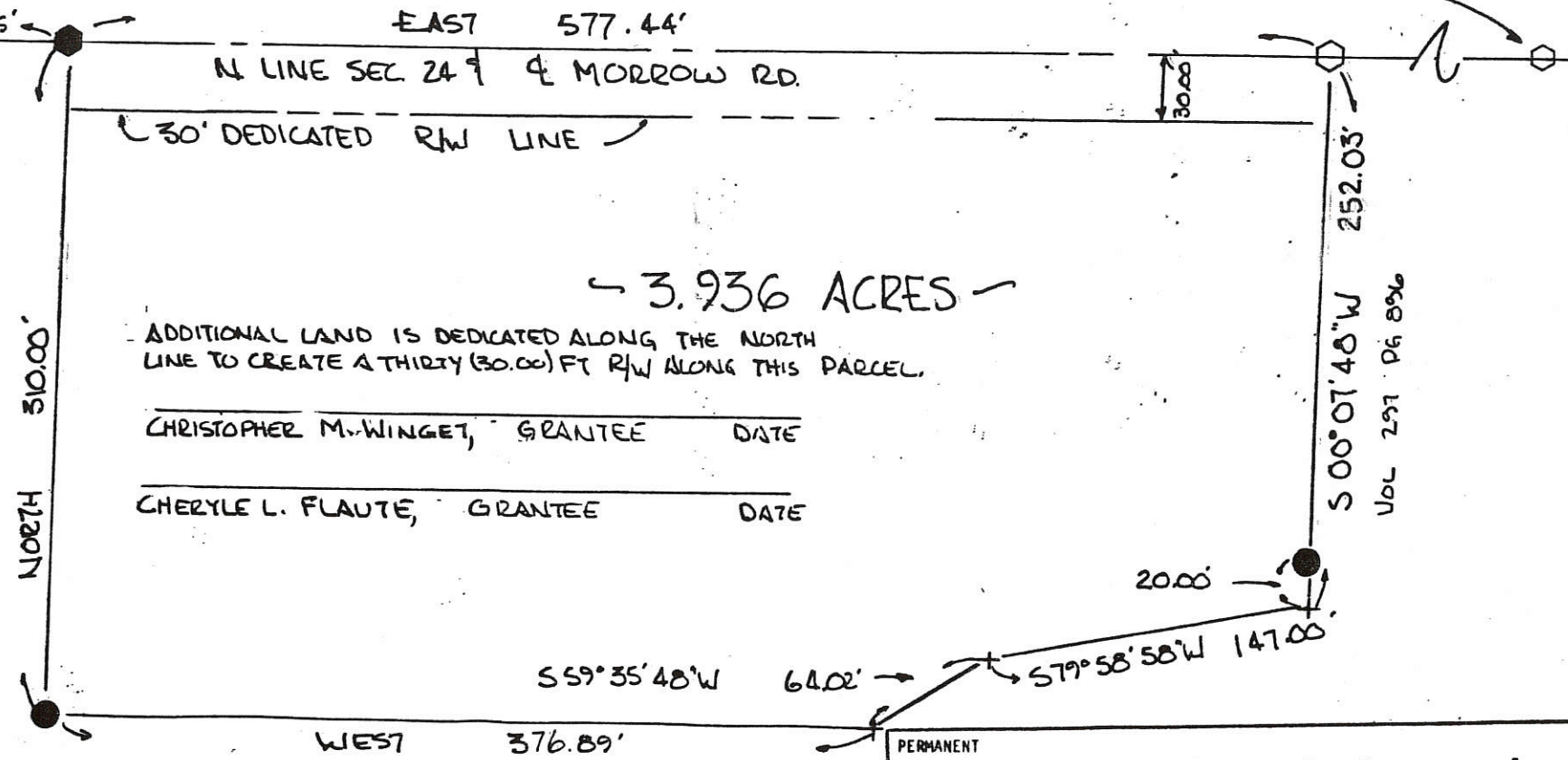

PERMANENT PARCEL No.	
Part of: NW ¹ / ₄ Sec. 24 T55 R2E HOPEWELL Township	
Grantor: NUDING	Area Retained: _____ Acres
Grantee: WINGET	Area Transferred: 3.936 Acres
Deed References: VOL 267 P 320	
APPROVALS:	
AGENCY: Board of Health	Co. Sanitary Engineer
	County Engineer

05-24-100-005
05-F ✓
→ 010

SURVEY OF A 15.244 AC. TRACT FOR C. NUDING

LOCATED IN THE N.W. 1/4 OF SEC. 24, T-5-S, R-2-E,
HOPEWELL TWP., MERCER COUNTY, STATE OF OHIO

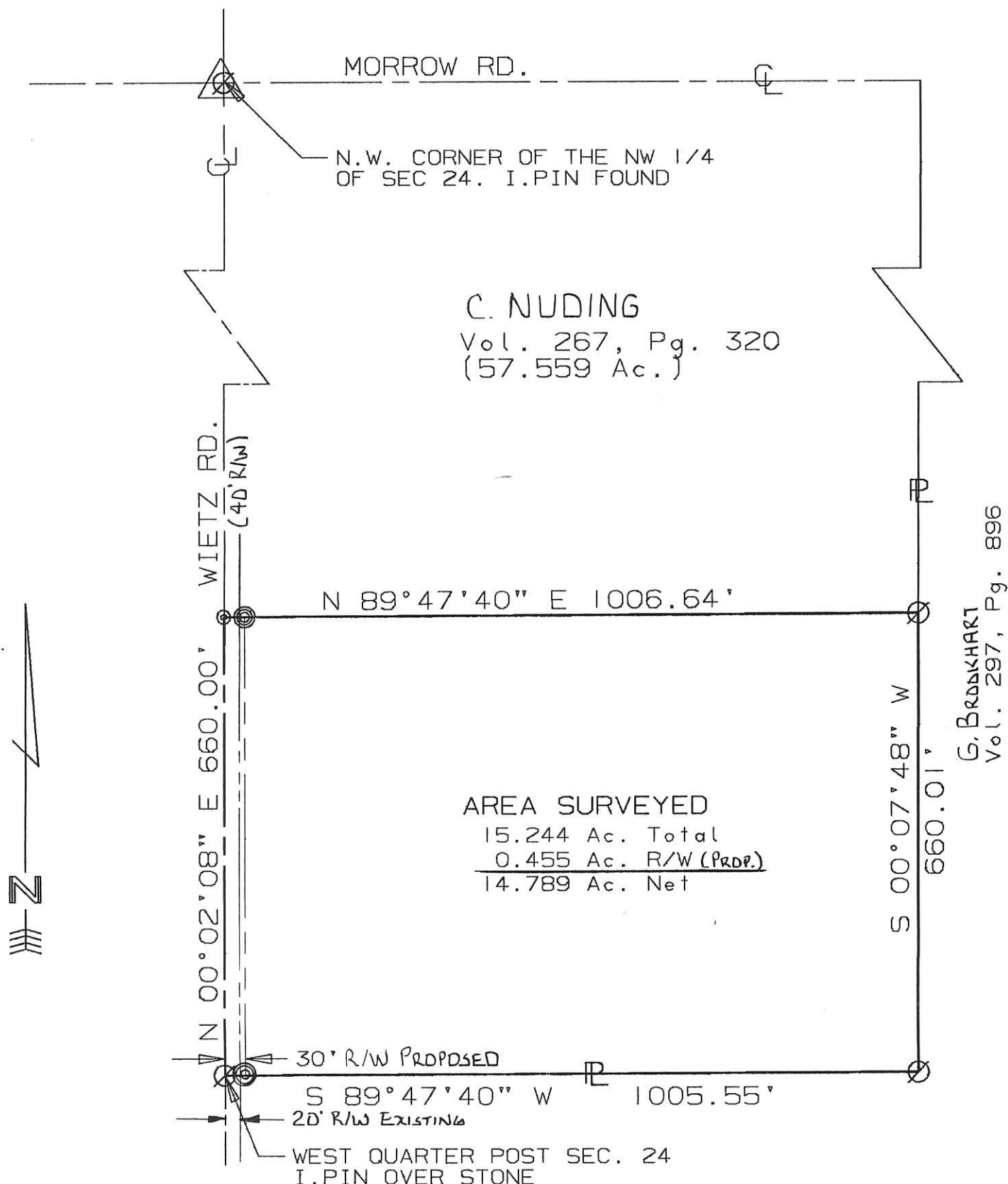

SURVEYED BY: Eric C. Thomas
ERIC C THOMAS REG. SURVEYOR #7236
DATE: 12-28-92

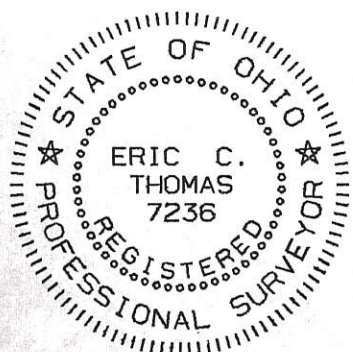

NUDGING SURVEY
 PART NW 1/4, SEC 24, T55, R2E
 HOPEWELL TWP, MERCER CO., OHIO

05-F

05-24-100-001-7010



SCALE 1" = 200'

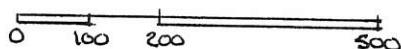

LOCATION PLAT

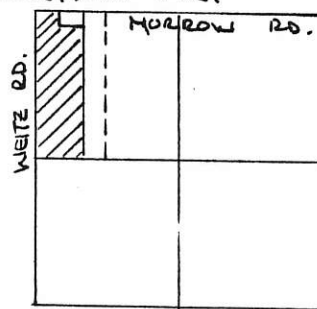

SEC 24, T55, R2E
 HOPEWELL TWP.

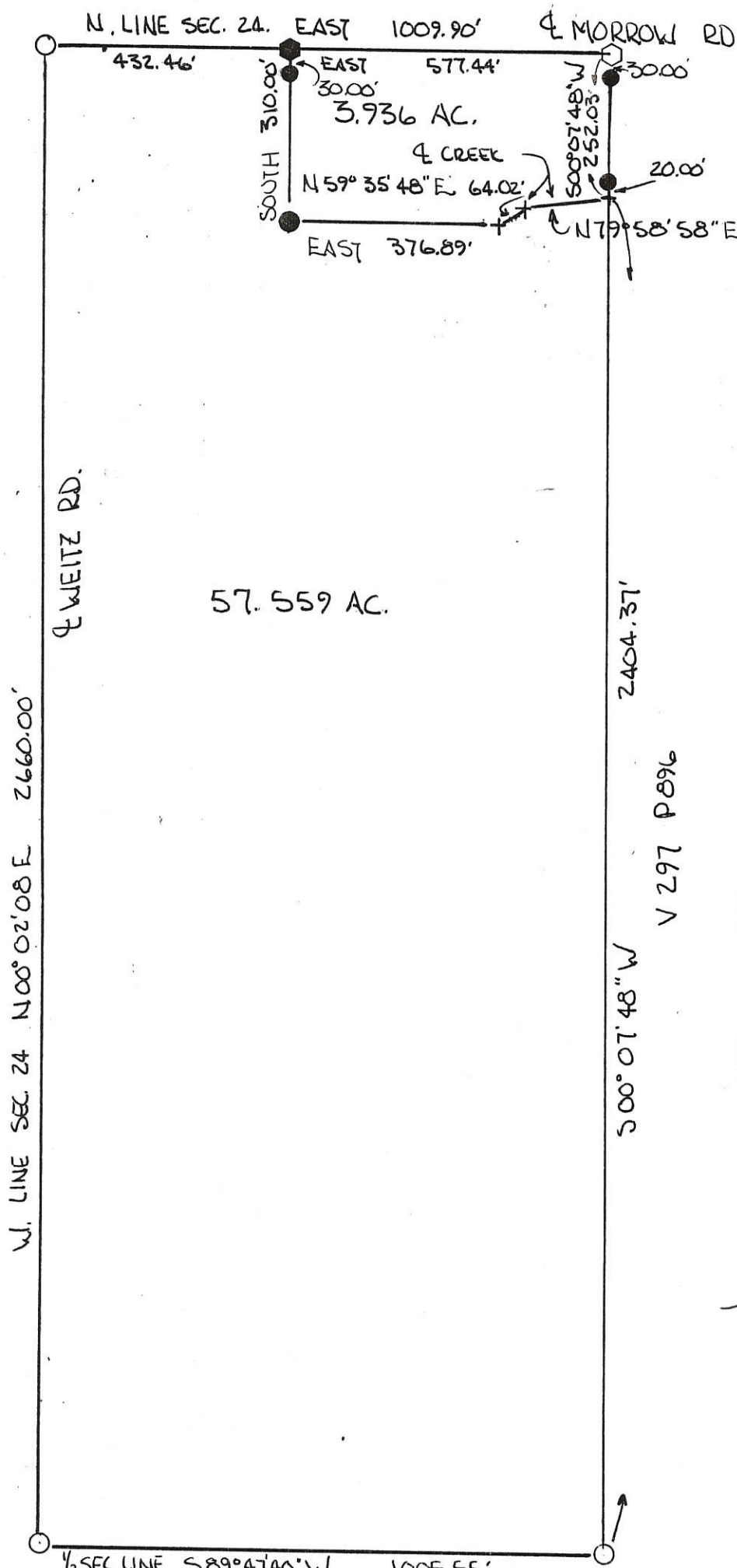

REFERENCE - SURVEY BY
 GORDON GEESUN DATED
 OCTOBER 1985 -
 SURVEY BY THOMPSON - JUNE
 1992 - (1.125 AC & 3.936 AC
 FILED WITH MERCER COUNTY ENGR

- LEGEND:
- PIN FOUND
 - PIN SET
 - ◆ SPIKE SET
 - ◇ SPIKE FOUND

PARCEL NOT IN FLOOD HAZARD ZONE
 "FIRM" PANEL NO. 390392-0100B
 SEPT. 1989

BEARINGS TURNED FROM NORTH
 LINE SEC 24, MORROW RD
 ASSUMED EAST-WEST

PLAT BY SURVEY JUNE 1992

 ROY F. THOMPSON JR. REG. SOL #5379.



0524200004
0524200003
0524200005

MORROW ROAD

N. LINE NE 1/4 PLAT OF SURVEY

S88°35'08"E

EXIST. NAIL
NE COR. NE 1/4
SECTION 24
(5139 MCLCD)

NADINE ORR
40 ACS.

GARY HAMILTON 80 ACS.

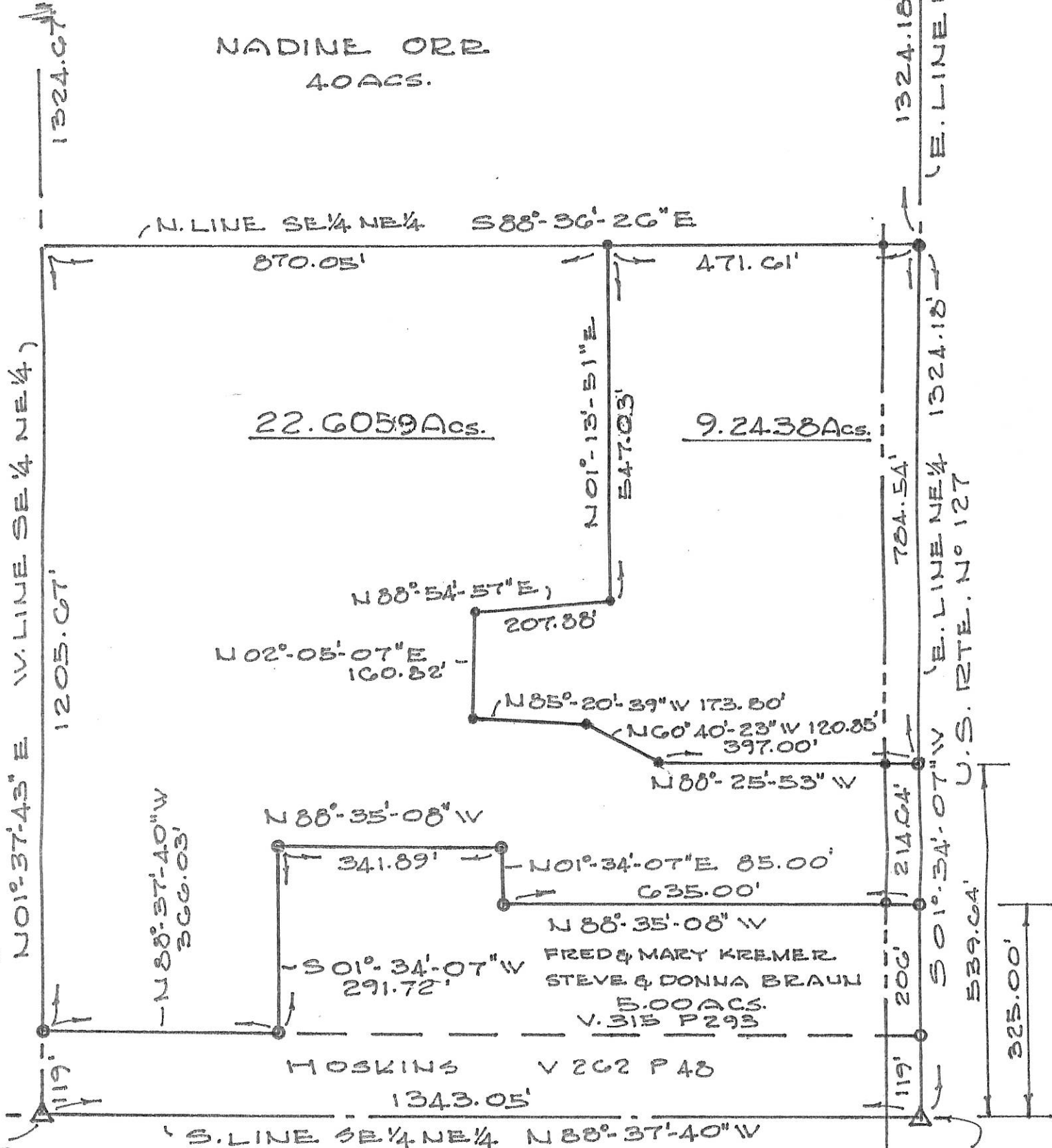

PAID

JAN 24 2012
1 Lot - 820x0
MERCER COUNTY COMMISSIONERS
CELINA, OHIO
Y. Nagel

EXIST STONE
SW COR. SE 1/4 NE 1/4
SECTION 24

APPROVAL:

1-23-12 Kevin Eickler
Date Mercer County Engineer

1-23-12 [Signature]
Date Mercer County Health Dept.

REFERENCES:

Plat of Survey dated June 15, 1973 by B.R.Gebhart Reg. Surveyor No. 3909.

Plat of Survey dated June 1990 by Roy F.Thompson, Reg. Surveyor No.5379.

Bearings are based on the Mercer County Local Coordinate Datum System (MCLCDS).

1-23-12 Richard Cantus
Date Hopewell Twp. Zoning Insp.

EXIST. NAIL
SE COR. NE 1/4
SECTION 24
(5246 MCLCD)

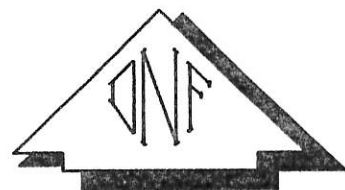

LEGEND

- EX. MONUMENT FND.
- 3/8" φ REBAR & CAP SET

0 100 200 400

SCALE IN FEET

Deed Book 15 Page 470 MERCER Co. Recorder's Office
Bearings shown hereon are to an assumed meridian
and are to denote angles only.

PARCELS IN SE 1/4 NE 1/4 OF SECTION 24, T-5-S, R-2-E,
HOPEWELL TOWNSHIP, MERCER COUNTY, OH.

DATE OF SURVEY: DEC/JAN 2012

THIS SURVEY WAS MADE AT THE
REQUEST OF:

STRALEY REALTY
419 W. ERVIN RD
VAN WERT, OH.



DATED THIS 14TH DAY

OF JAN, 2012
Don N. Friemoth
DON N. FRIEMOTH, P.S.
REG. PROF. SURVEYOR #4981
10637 MENDON ROAD
VAN WERT, OHIO 45891

05-24-200-003-00605-F

SEC. 24, HOPEWELL TWP.
MORROW RD.

SCHUCK SURVEY

PART SE 1/4, NE 1/4, SEC. 24, T55, R2E
HOPEWELL TWP., MERCER CO., OHIO

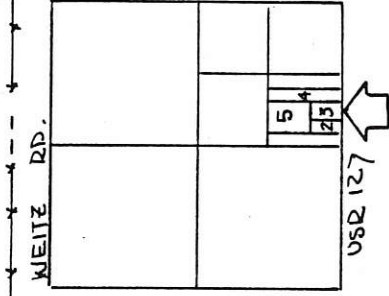

- LEGEND**
- 3/4" ϕ IRON PIN SET
 - NAIL SET
 - △ STONE REF.
 - EXISTING COR. POST

BEARINGS TURNED FROM EAST LINE
SEC. 24 - EST. $500^{\circ}15'00''W$ -

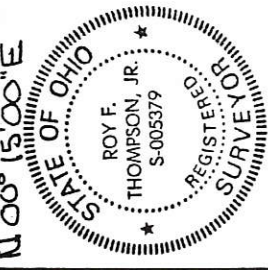
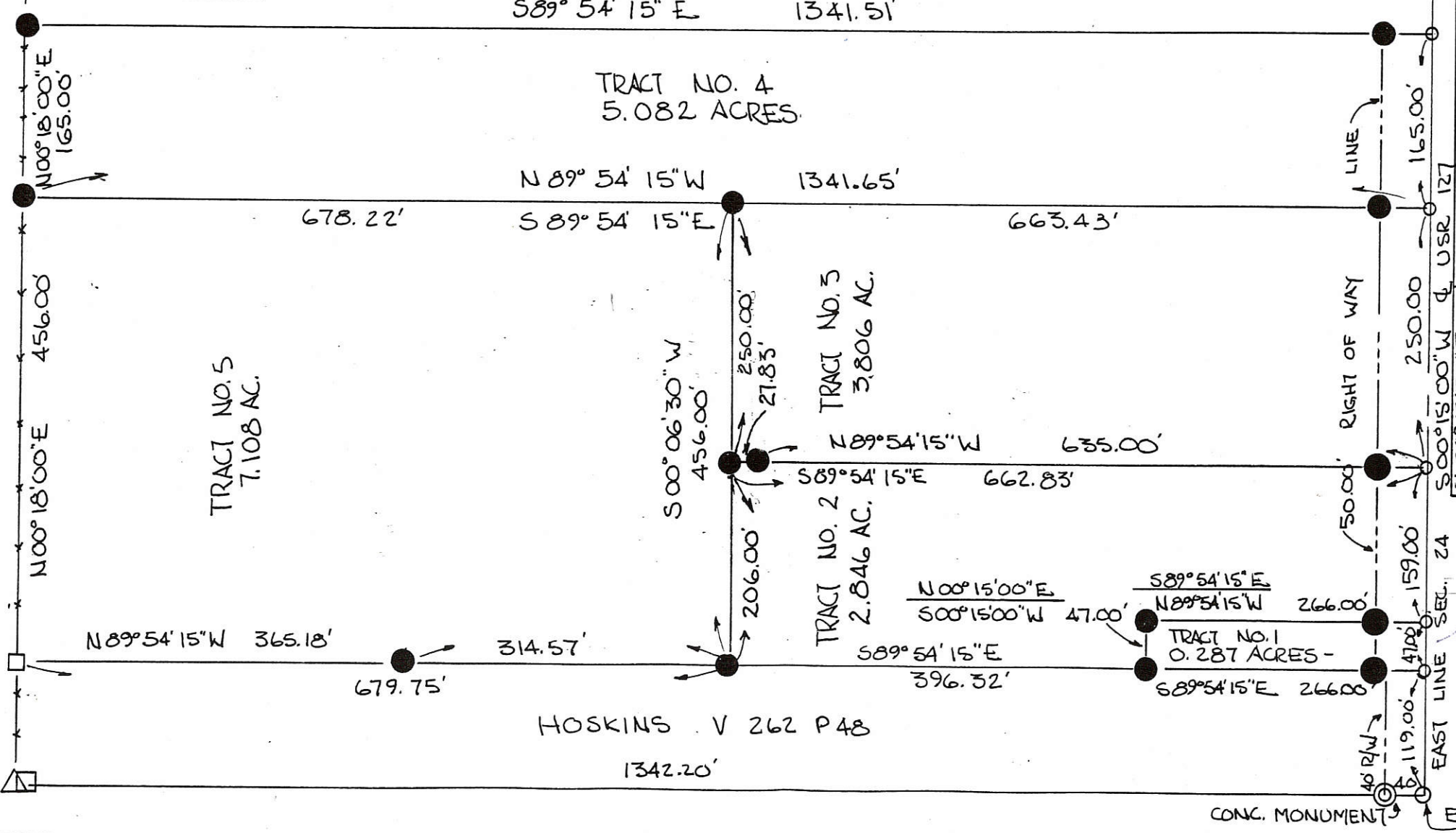
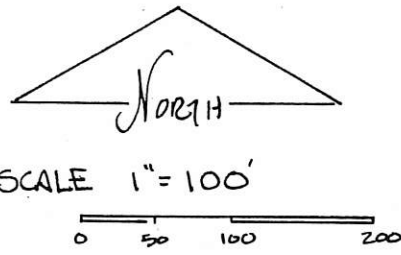

REVISED
PLAN BY SURVEY
JULY 31, 1990 -
Roy F. Thompson, Jr.
ROY F. THOMPSON JR
REG. SUR 5379 -

PERMANENT PARCEL NO. _____

Part of: NE 1/4 Sec. 24 T 55 R 2E HOPEWELL Township

Grantor: SCHUCK Area Retained: _____ Acres

Grantee: _____ Area Transferred: _____ Acres

Deed References: V 235 P 108

APPROVALS:
AGENCY: Board of Health
DATE: 9 AUG. 1990

County Engineer

Sanitary Engineer

CONC. MONUMENT \rightarrow E 1/4 POST, SEC. 24

05-F
 05-24-200-003
 -004
 -005
 -006

SEC. 24, HOPEWELL TWP.
 MORROW RD.

SCHUCK SURVEY
 PART SE 1/4, NE 1/4, SEC. 24, T55, R2E
 HOPEWELL TWP., MERCER CO., OHIO

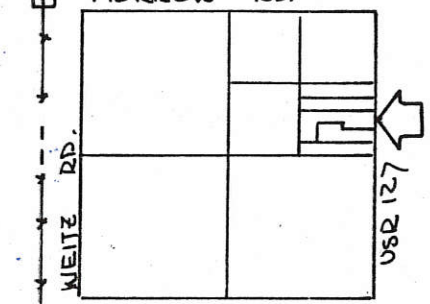

- LEGEND
- 3/4" Ø IRON PIN SET
 - NAIL SET
 - △ STONE REF.
 - EXISTING COR. POST

BEARINGS TURNED FROM EAST LINE
 SEC. 24 - EST. 500°15'00"W -

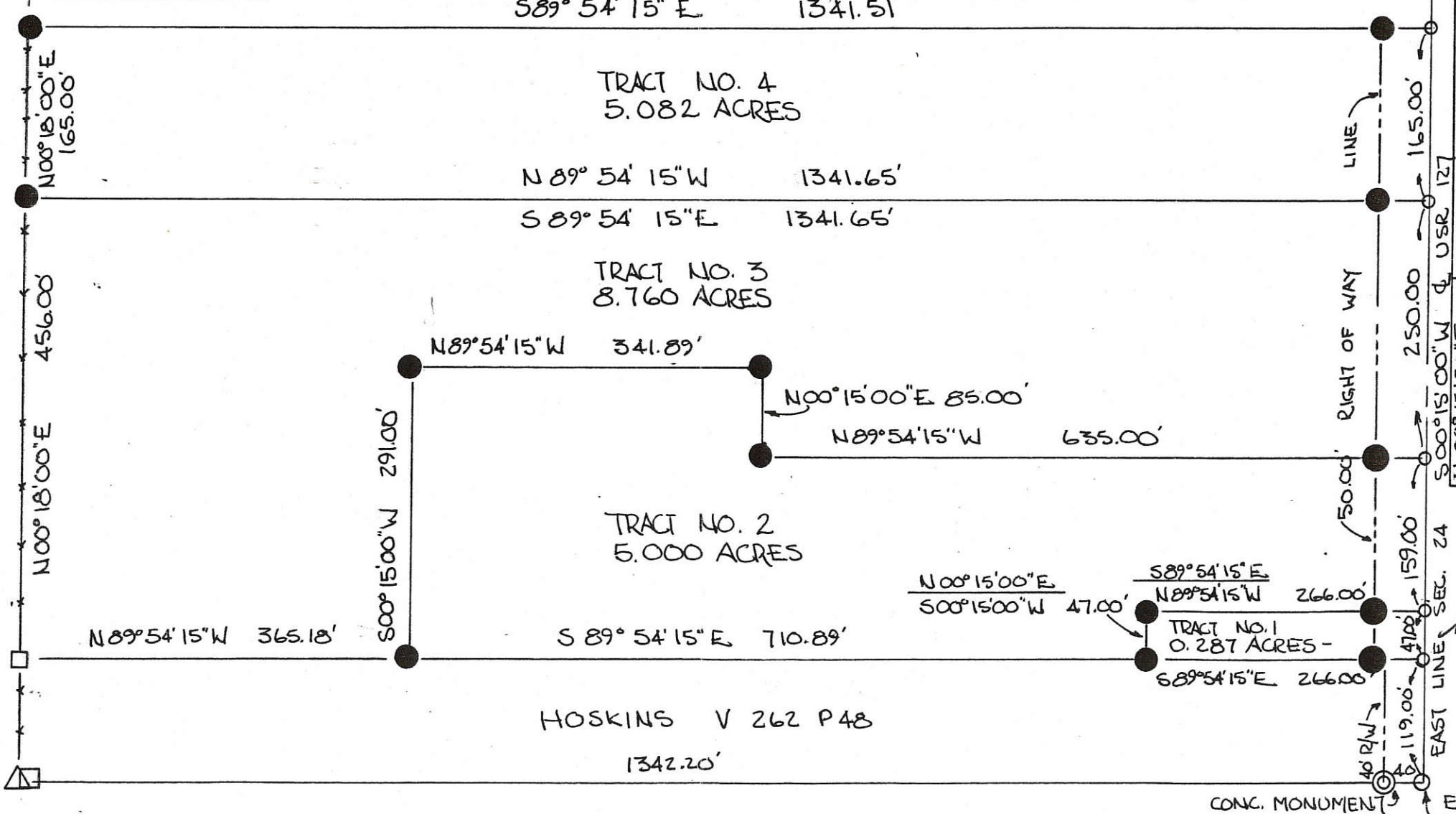
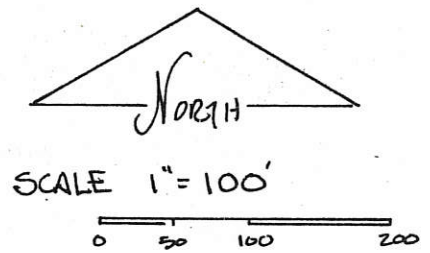

PERMANENT
 PARCEL NO.

Part of: NE 1/4 Sec. 24 T55 R 2E HOPEWELL Township
 Grantor: SCHUCK Area Retained: _____ Acres
 Grantee: _____ Area Transferred: _____ Acres
 Deed References: V 235 P 100

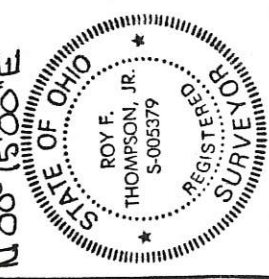

RAT BY SURVEY
 JUNE 1990 -
Roy F. Thompson, Jr.
 ROY F. THOMPSON JR.
 REG. SUR 5379 -

APPROVALS:
 AGENCY: _____ Board of Health _____ County Engineer _____
 DATE: _____

SCHUCK SURVEY
 PART SE 1/4, NE 1/4, SEC 24, T55, R2E
 HOPEWELL TWP., MERCER CO., OHIO

05-24-200-004
 -005
 -003
 05-F ✓

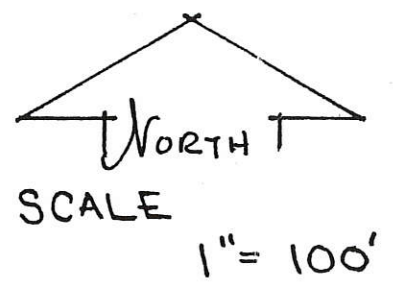
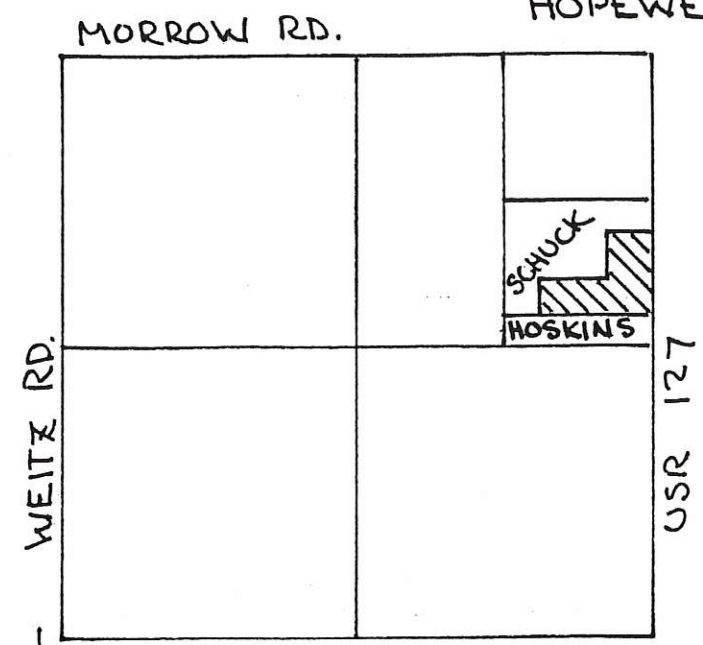

- LEGEND:
 • IRON PIN SET
 ○ NAIL SET
 △ STONE FOUND

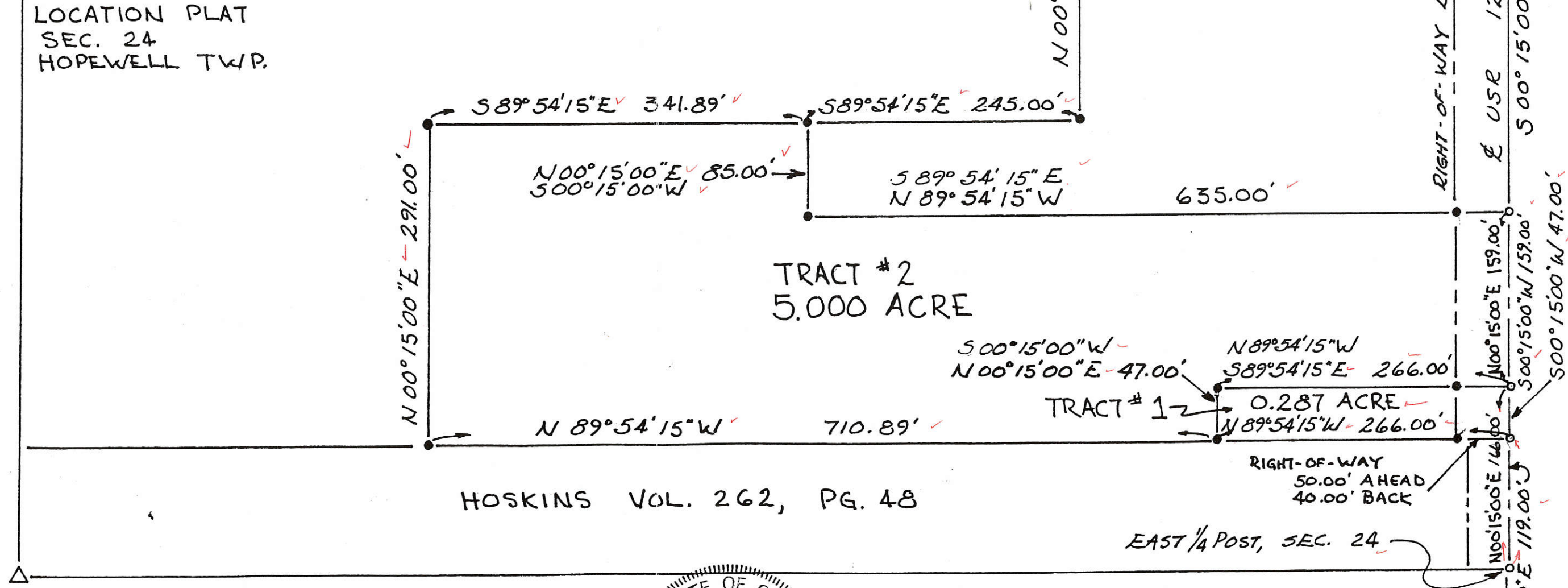

BEARINGS TURNED FROM & USR 127 ← EAST LINE SECTION
 EST. S 00° 15' 00" W ON PREVIOUS SURVEY—

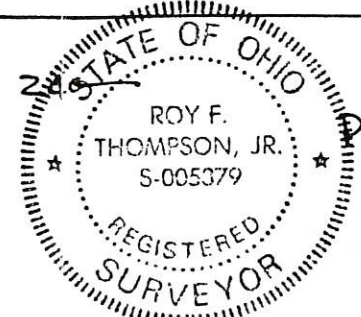

PLAT BY SURVEY DEC. 1987
 Roy F. Thompson Jr.
 ROY F. THOMPSON JR., REG. SUR. # 5379.

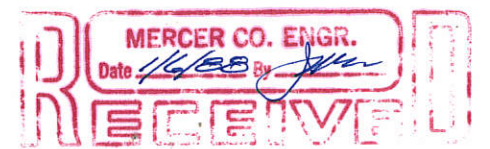

FILED IN SURVEY BOOK

05.24200007 + 006.005

LEGEND

- △ = CORNERSTONE (REFER TO MERCER COUNTY STONE RECORDS).
- ⊙ = P.K. NAIL BY R. THOMPSON SURVEY.
- ⊙ = 5/8 INCH IRON BAR BY R. THOMPSON SURVEY.

NOTE: THIS SURVEY IS BASED ON THE SCHUCK SURVEY BY ROY THOMPSON, P.S. 5379, DATED DEC. 1987, AND WAS DONE WITHOUT BENEFIT OF FIELD WORK.

LOCATION SKETCH

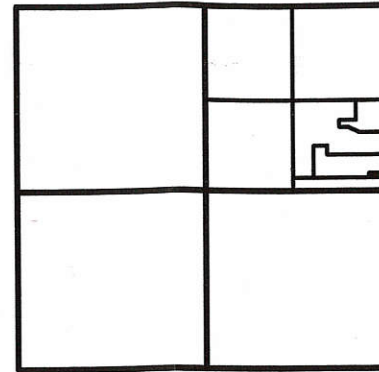

SECTION 24

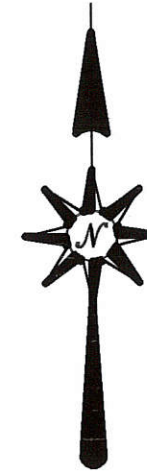

N.E. COR. - SEC. 24

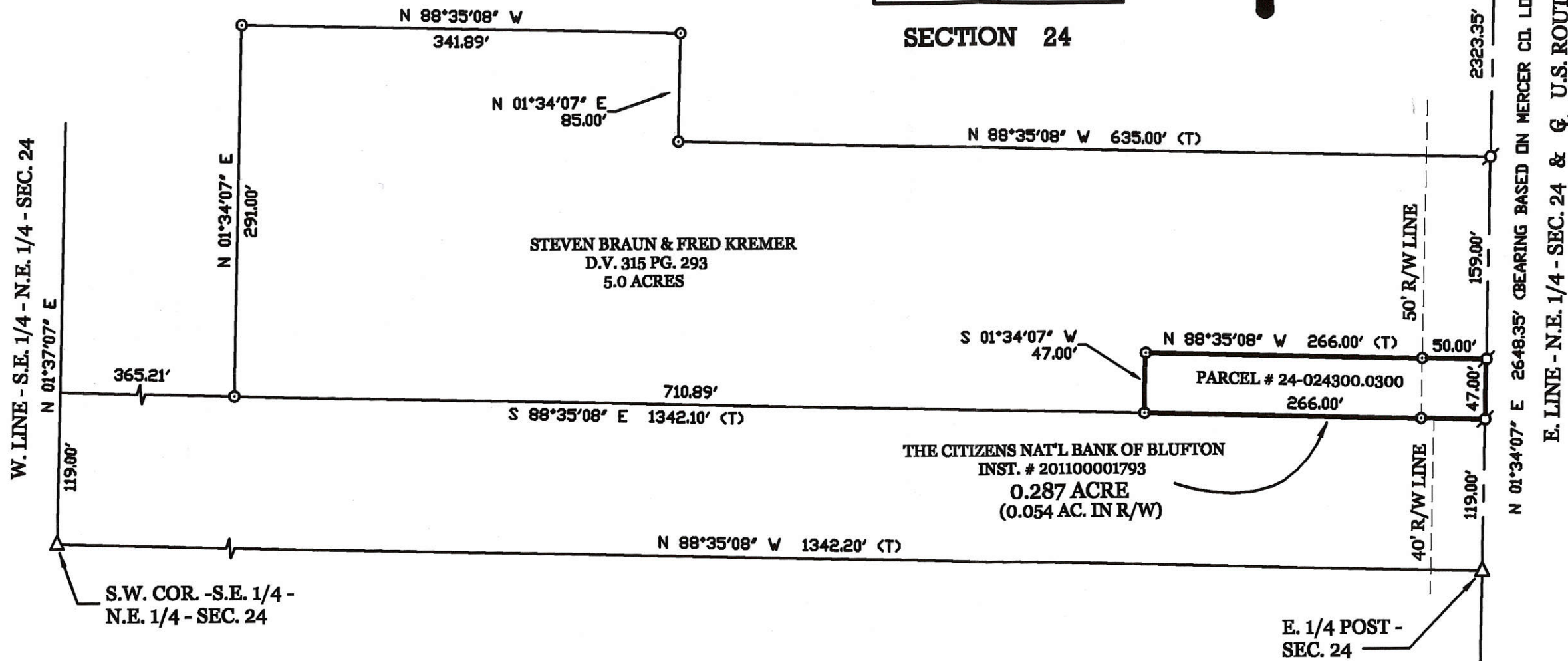

E. LINE - N.E. 1/4 - SEC. 24 & U.S. ROUTE 127
 BEARING BASED ON MERCER CO. LOCAL GPS DATUM

HOSKINS SURVEY

PART OF THE S.E. 1/4 - N.E. 1/4 - SECTION 24, TOWN 5 SOUTH, RANGE 2 EAST, (HOPEWELL TOWNSHIP), MERCER COUNTY, OHIO.

JULY 30, 2014



SCALE 1" = 100'

SURVEYED BY

James W. Geeslin
 JAMES W. GEESLIN
 P.S. No. 7764

PERMANENT PARCEL No. _____

Part of: _____ Sec. _____ T _____ R _____ Township _____ Acres

Grantor: _____ Area Retained: _____ Acres

Grantee: _____ Area Transferred: _____ Acres

Deed References: _____

APPROVALS: _____
 AGENCY: _____
 DATE: _____
 Board of Health _____
 Township Zoning Officer _____
 County Engineer _____



GEESLIN LAND SURVEYING
 525 S. SECOND ST.
 COLDWATER, OHIO 45828
 PHONE (419) 678-7232

05-F(24)

05-F ✓
05-24 300-002

LOCATION SKETCH

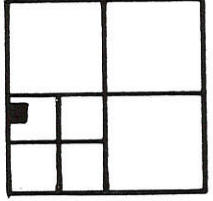

SECTION 24

LEGEND

- "A" = CORNERSTONE @ N.W. COR. ~ S.W. 1/4 ~ SEC. 24.
- "B" = R.R. DATE NAIL # 28 @ S.W. COR. SEC. 24.
- "C" = P.K. NAIL SET.
- "D" = MINE SPIKE SET.
- "E" = 5/8" x 30" IRON BAR SET.
- "F" = PATENTED SURVEY STAKE FOUND.

N

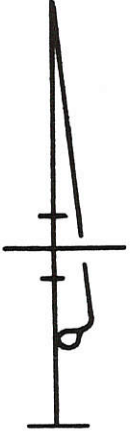

WEST LINE ~ S.W. 1/4 ~ SEC. 24 & WEITZ RD.

S. 00° 09' 03" W. ~ 2666.42

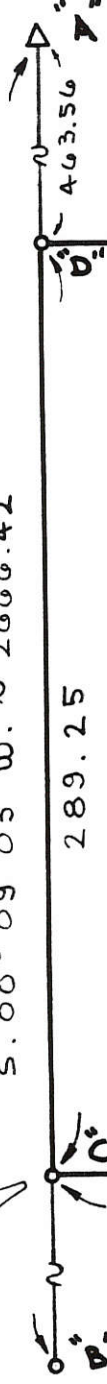

1.830
ACRES

NOTE: BEARING BASED ON PRIOR SURVEY.

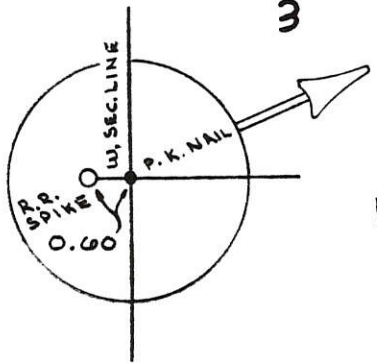

SURVEYED BY Gordon L. Geeslin
GORDON L. GEESLIN
REGISTERED SURVEYOR
NR 5372

BUSCHUR SURVEY

PART OF THE N.W. 1/4 OF THE S.W. 1/4 OF SECTION 24, TOWN 5 SOUTH, RANGE 2 EAST (HOPEWELL TWP.), MERCER COUNTY, OHIO.
MAY 24, 1990

SCALE 1" = 60"



GORDON L. GEESLIN

LAND SURVEYOR
810 EAST MARKET STREET
CELINA, OHIO
PHONE (419) 586-6155



PERMANENT PARCEL No. _____		
Part of: _____ Sec. _____ T _____ R _____ Township		
Grantor: _____		Area Retained: _____ Acres
Grantee: _____		Area Transferred: _____ Acres
Deed References: _____		
APPROVALS:	_____	_____
AGENCY:	Board of Health	County Sanitary Engineer
DATE:	_____	County Engineer

05-F
05-24-300-006

GIESIGE SURVEY
PART SW 1/4, SEC. 24, T55, R2E, HOPEWELL TWP.
MERCER CO., OHIO

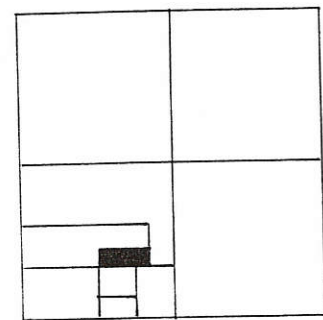

SEC. 24- HOPEWELL TWP.

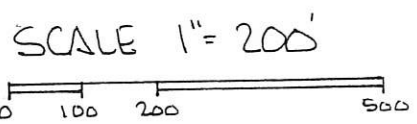

LEGEND.

- △ STONE REF
- IRON PIN FOUND
- IRON PIN SET.
- EXISTING COR POST.

BEARINGS TURNED FROM W. LINE SEC. 24
ASSUMED NORTH-SOUTH
REF. NUDING-GIESIGE SURVEY SEPT. 1991

PLAT BY SURVEY SEPT. 1998 -
Roy F. Thompson, Jr.
ROY F THOMPSON JR. REG. SURV# 5379 -



W LINE SEC 24 & WEITZ RD N-S.

SW COR SEC. 24
S. LINE SEC 24 N89°33'50"E 1335.96'

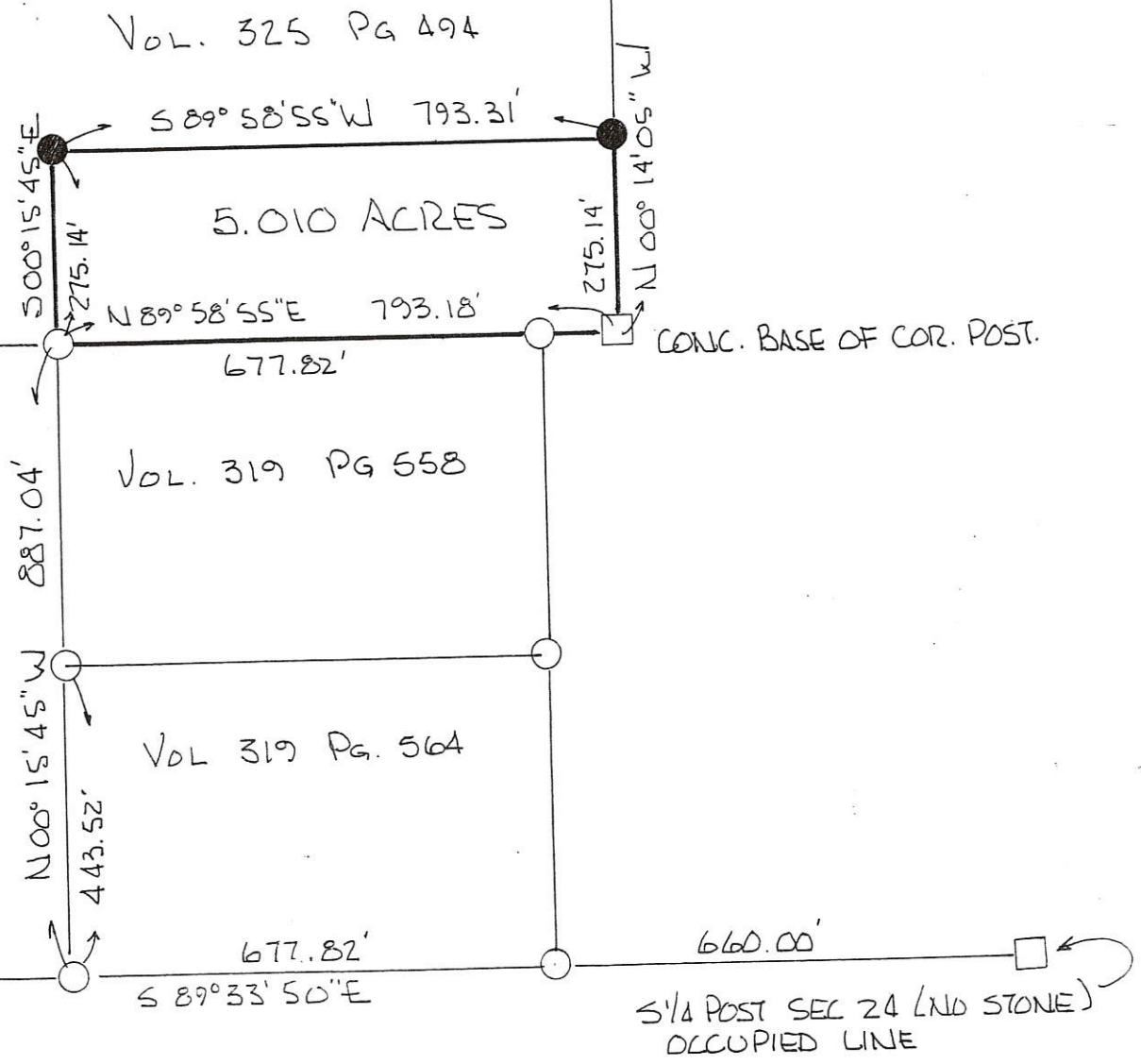

05-F
05-24-300-006

GIESIGE SURVEY
PART SW 1/4, SEC. 24, T55, R2E, HOPEWELL TWP.
MERCER CO., OHIO

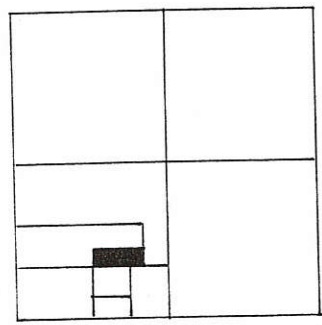

SEC. 24- HOPEWELL TWP.

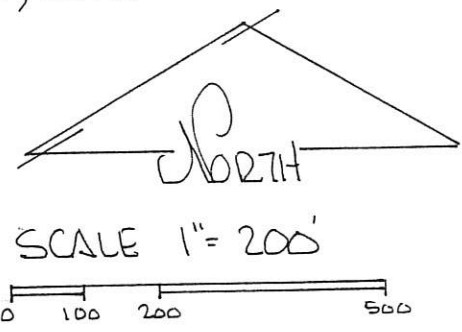

LEGEND.

- △ STONE REF
- IRON PIN FOUND
- IRON PIN SET.
- EXISTING COR. POST.

BEARINGS TURNED FROM W. LINE SEC. 24
ASSUMED NORTH-SOUTH
REF. NUDING-GIESIGE SURVEY SEPT. 1991

PLAT BY SURVEY SEPT. 1998-
Roy F. Thompson, Jr.
ROY F THOMPSON, JR. REG. SUR# 5379 -



W LINE SEC 24 & WEITZ RD N-S.

SW COR SEC. 24
S. LINE SEC 24 N89°33'50"E 1335.96'

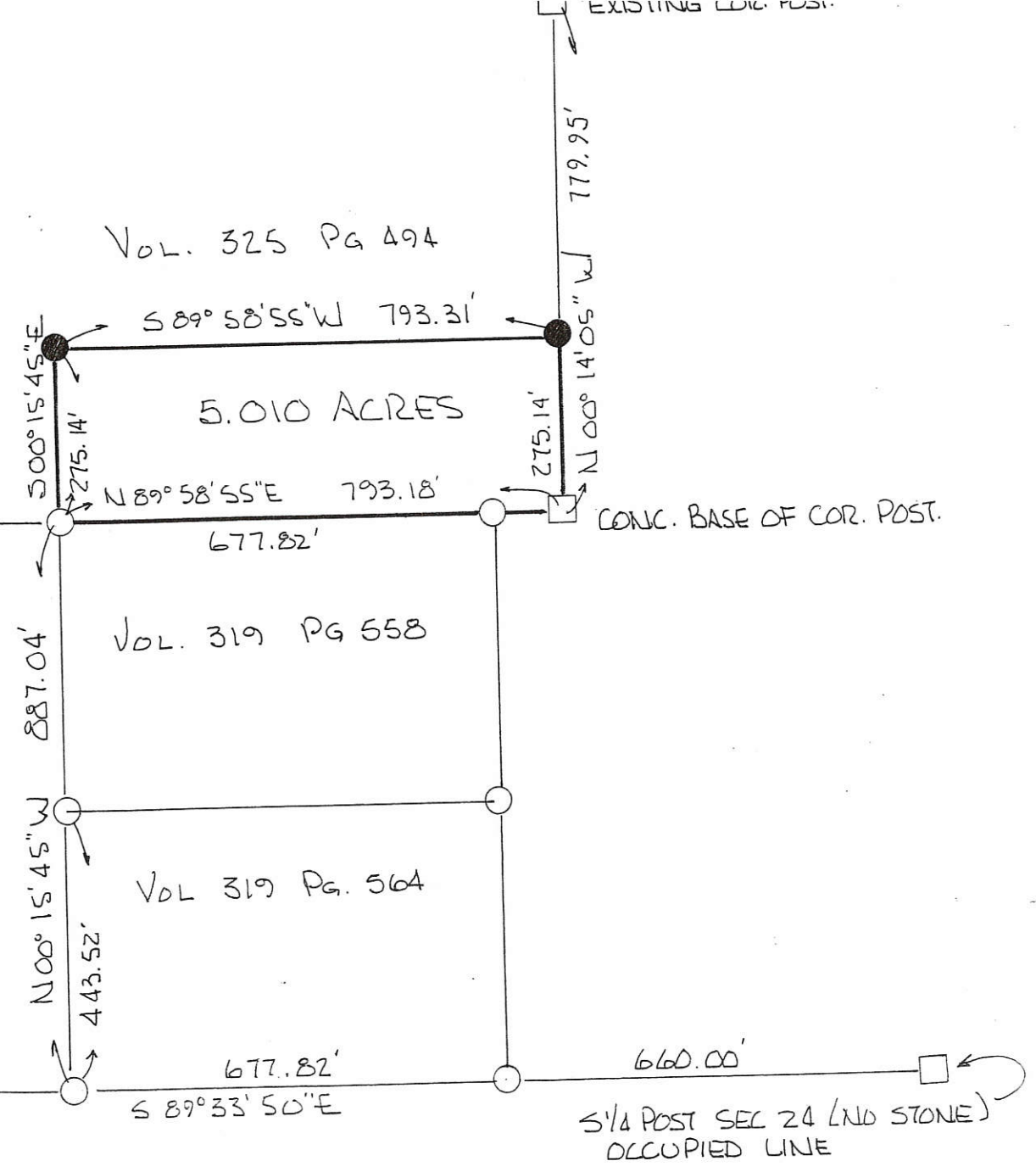

05-F
05-24-300-006
-007

NUDING-GIESIGE SURVEY
PART SW 1/4 SEC. 24 T5S, R2E HOPEWELL TWP.
MERCER CO., OHIO
60' EASEMENT NW PART
SEC. 25, T5S, R2E

SOUTH 1/4 POST SEC. 24
NO STONE FOUND
USED OCCUPIED LINE

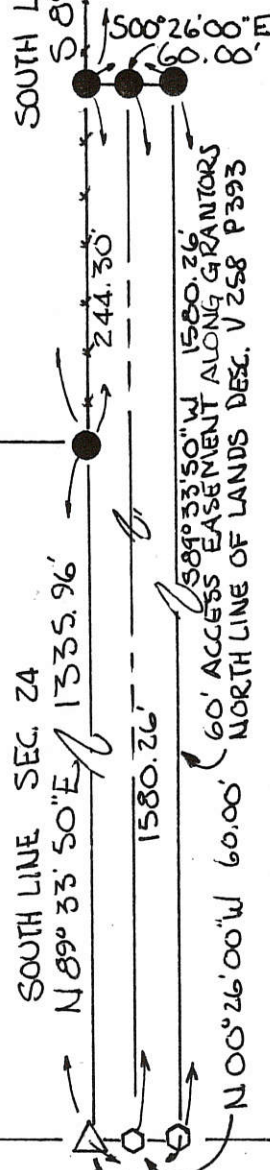
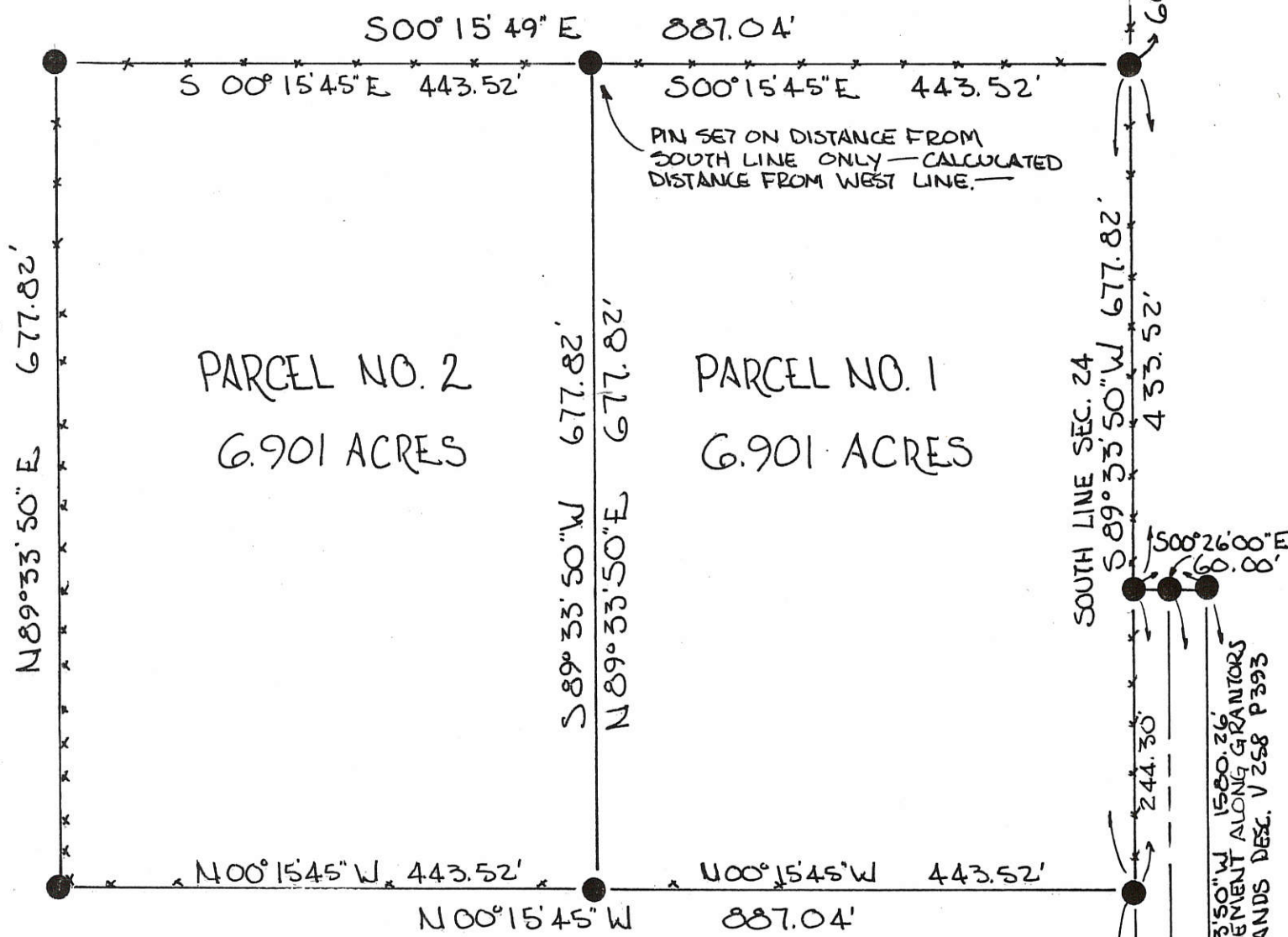

LEGEND:
 △ STONE REF.
 ● PIN SET
 ○ NAIL SET
 *** EXIST. FENCE

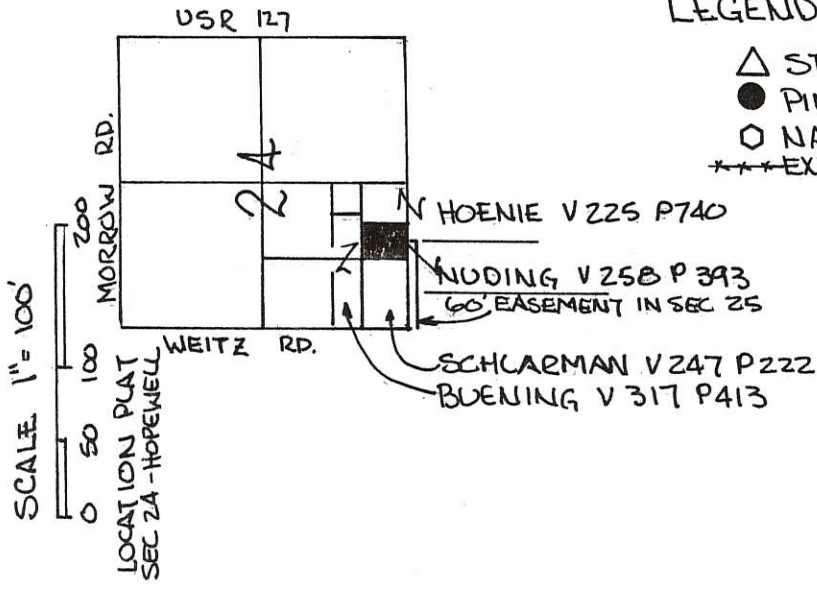
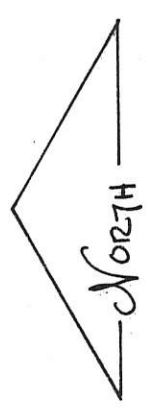

WEST LINE SEC 24 & WEITZ RD. NORTH-SOUTH

PARCELS NOT IN FLOOD HAZARD ZONE
 "FIRM" PANEL # 390392-0100 B (SEPT. 1989)
 BEARINGS TURNED FROM WEST LINE SEC 24 (& WEITZ RD) ASSUMED NORTH-SOUTH

SW COR SEC 24

PLAT BY SURVEY SEPT 1991
 ROY F THOMPSON JR. REG. SUR. #5379 -

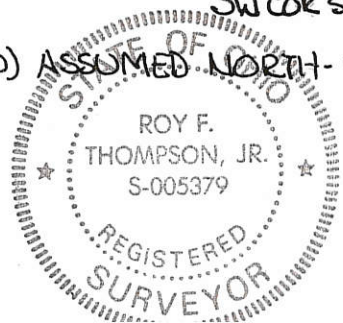

SCHLARMAN SURVEY
 PART SW 1/4, SEC. 24, T55, R2E, HOPEWELL TWP.
 MERCER COUNTY, OHIO

05-F

0524300009

SEC. 24 - HOPEWELL TWP.

DEED REF. VOL 247 PG 224

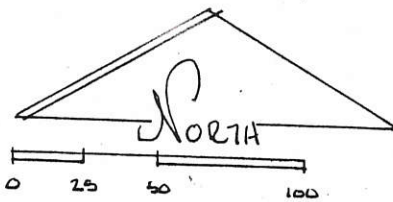
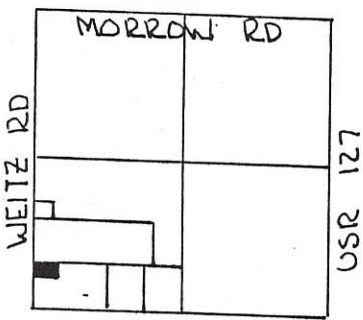

LEGEND.

- △ STONE REF.
- IRON PIN SET
- NAIL SET

SCALE 1" = 50'

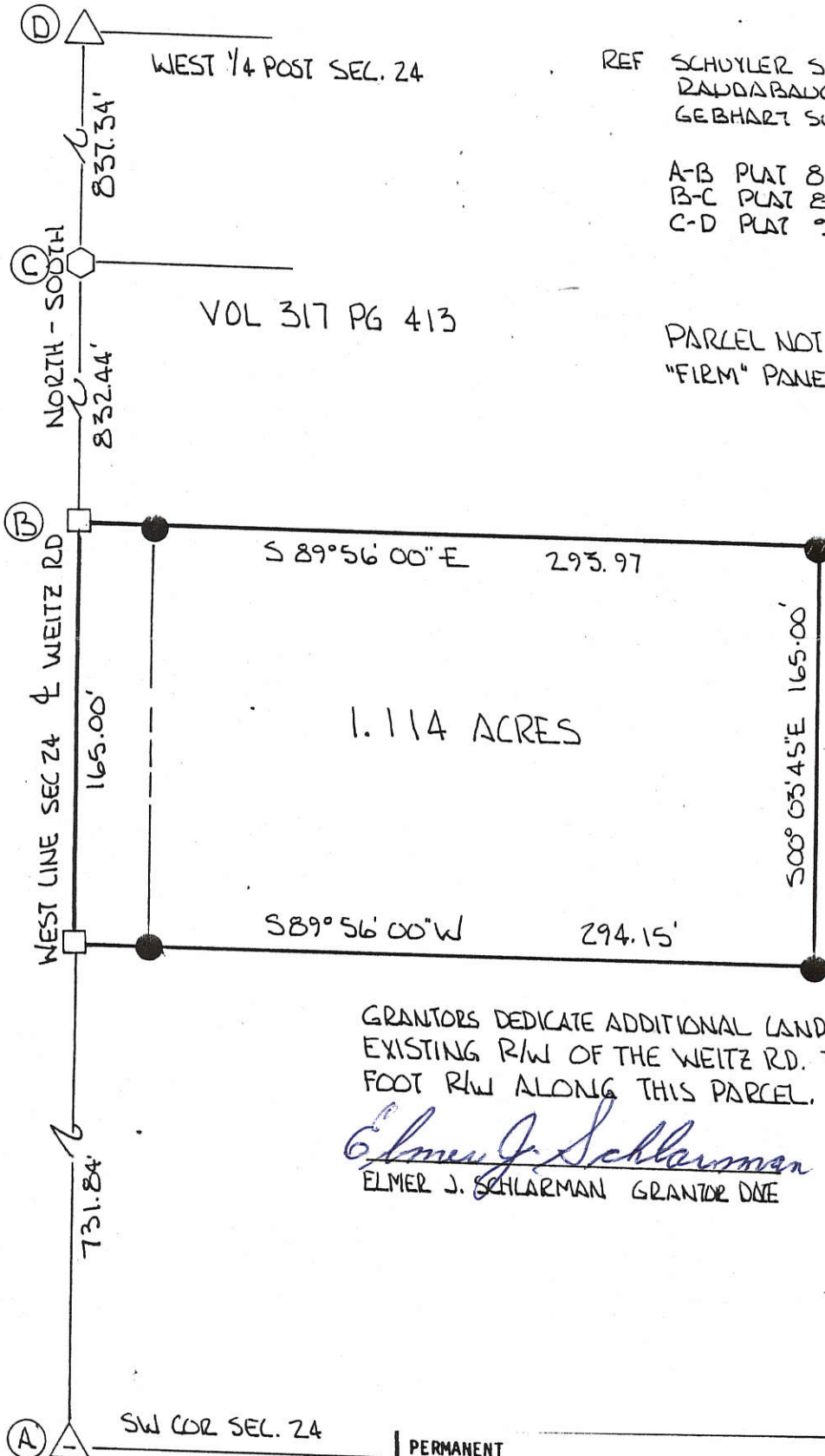

REF SCHUYLER SURVEY 1868 REF #1
 RAUDBAUGH SURVEY 1874 REF #2
 GEBHART SURVEY (BUSCHUR) 1972 REF #3

A-B PLAT 885.06' MEAS. 896.84' REF 1 & 2
 B-C PLAT 816.57' MEAS. 832.44' REF 1 & 2
 C-D PLAT 936.35' MEAS. 937.43' REF 3

PARCEL NOT IN FLOOD HAZARD ZONE
 "FIRM" PANEL No. 390392 0100 B
 SEPT. 6, 1989

OCCUPIED LINE

PLAT BY SURVEY DEC. 1994.

Roy F. Thompson, Jr.
 ROY F. THOMPSON, JR.
 REG. SUR. # 5379

GRANTORS DEDICATE ADDITIONAL LAND EAST OF & ADJACENT TO THE EXISTING R/W OF THE WEITZ RD. TO CREATE A THIRTY (30.00) FOOT R/W ALONG THIS PARCEL.

Elmer J. Schlarman
 ELMER J. SCHLARMAN GRANTOR DATE

Sara E. Schlarman
 SARA E. SCHLARMAN GRANTOR DATE
 1/5/95



PERMANENT PARCEL No. _____	
Part of: <u>JW 1/4</u> Sec. <u>24</u> T <u>55</u> R <u>2E</u> <u>Hopewell</u> Township	
Grantor: <u>SCHLARMAN</u>	Area Retained: _____ Acres
Grantee: _____	Area Transferred: <u>1.114</u> Acres
Deed References: <u>VOL. 247 PG 224</u>	
APPROVALS: <u>B. W. Gentry</u>	<u>John F. G. [Signature]</u>
AGENCY: Board of Health	Co. Sanitary Engineer
DATE: <u>21 Dec 94</u>	Celina Plan. Comm. County Engineer
	<u>12-21-94</u>

LEGEND

- = P.K. NAIL FD. FROM THOMPSON SURVEY
- ⊗ = 5/8" BAR " " " "
- = "P.K." NAIL SET
- ⊙ = 5/8" x 30" IRON BAR SET.

LOCATION SKETCH

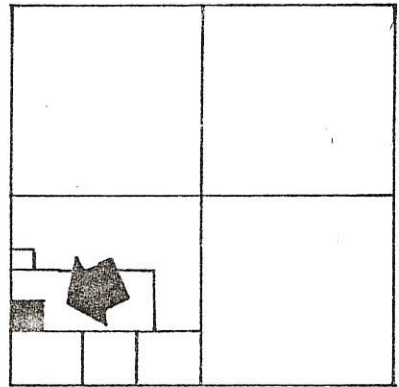

SECTION 24

STONE NO. 752
@ W. 1/4 POST - SEC. 24

NOTE

THIS LINE ESTABLISHED BY ROY THOMPSON,
REG. SURVEYOR 5379, BY SURVEY DATED
DECEMBER, 1994.



W. LINE ~ S.W. 1/4 ~ SEC. 24 & WEITZ RD.

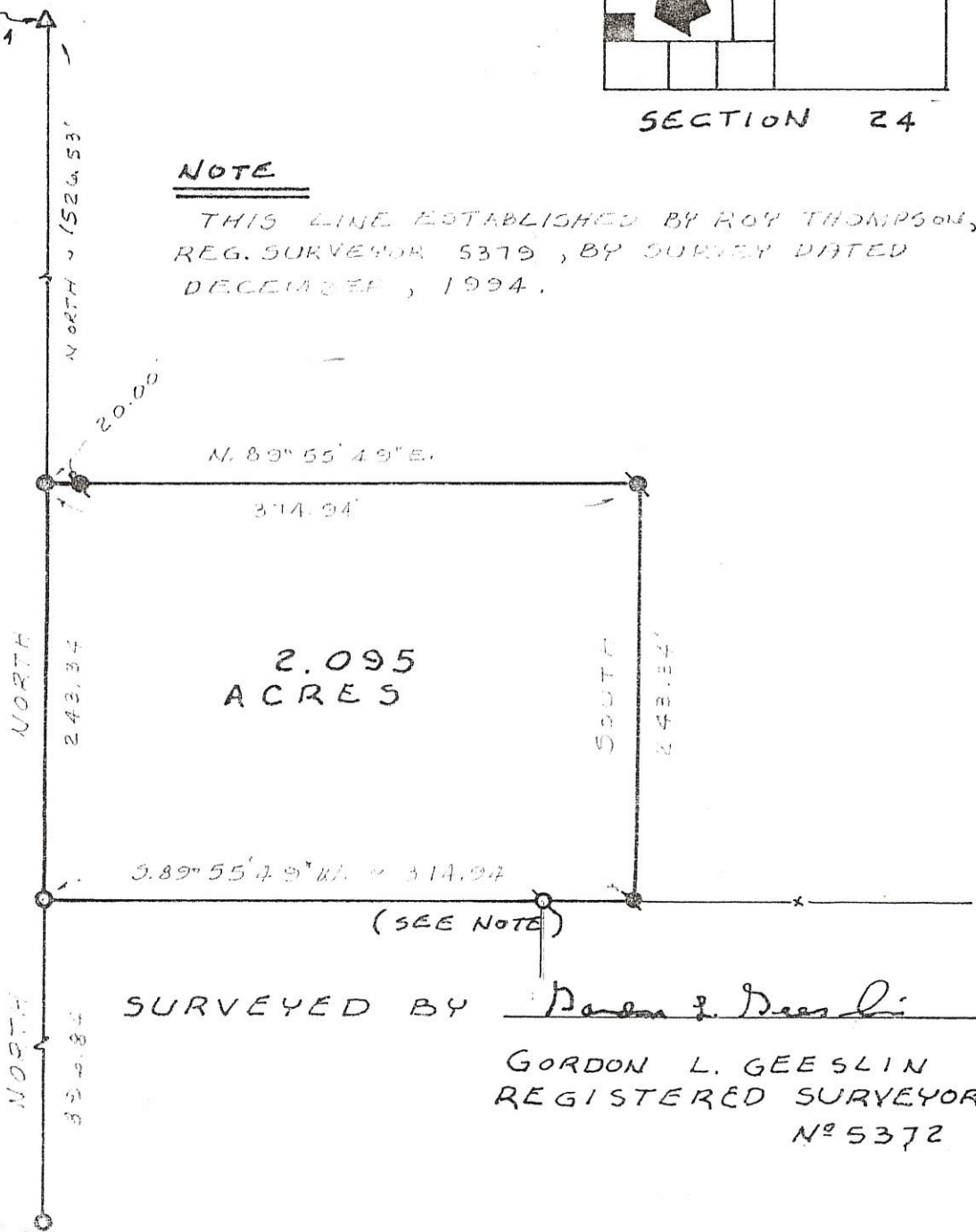

2.095
ACRES

SURVEYED BY Gordon L. Geeslin

GORDON L. GEESLIN
REGISTERED SURVEYOR
No 5372

COUNTY STONE
No 1032 @ S.W.
COR. SEC. 24

BUENING SURVEY

PART OF THE S.W. 1/4 OF SECTION 24, TOWN 5
SOUTH, RANGE 2 EAST (HOPEWELL TWP.),
MERCER COUNTY, OHIO.

JUNE 4, 1997



SCALE 1" = 100'

**GEESLIN
LAND SURVEYING**

810 EAST MARKET STREET
CELINA, OHIO
PHONE (419) 586-6155



PERMANENT
PARCEL No. _____

Part of: _____ Sec. _____ T _____ R _____ Township

Grantor: _____ Area Retained: _____ Acres

Grantee: _____ Area Transferred: _____ Acres

Deed References: _____

APPROVALS AGENCY DATE	Board of Health	County Sanitary Engineer	County Engineer
-----------------------------	-----------------	--------------------------	-----------------

05-24-100-005
 -006
 -007
 -008
 -009
 -010

SURVEY OF LOTS # 1 THRU # 6 TRACT FOR C. STAMMEN
 LOCATED IN THE S.W. 1/4 OF THE N.W. 1/4 OF SEC. 24, T-5-S, R-2-E,
 HOPEWELL TWP., MERCER COUNTY, STATE OF OHIO

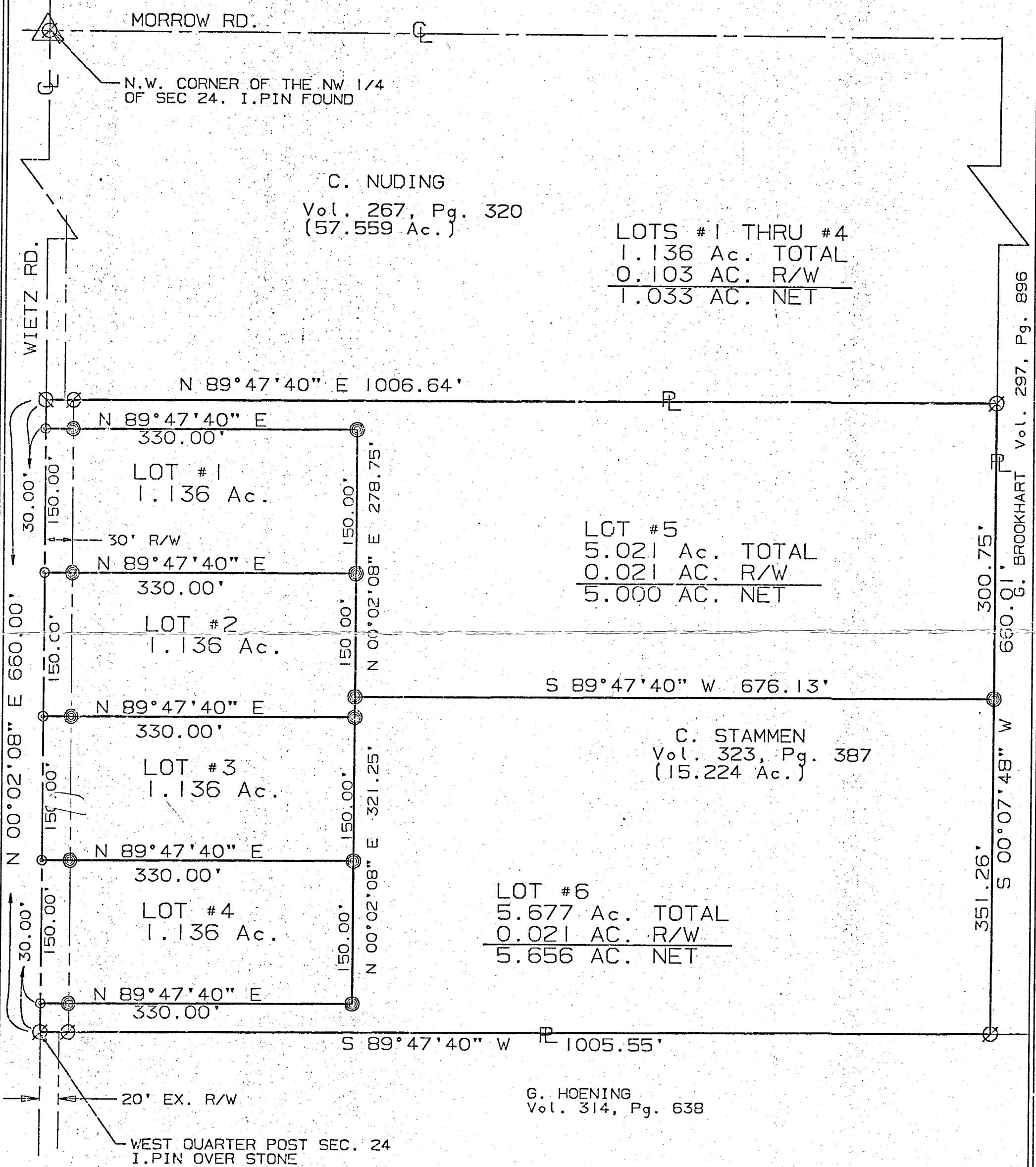

05-E

SURVEYED BY: *Eric C. Thomas*
 ERIC C THOMAS REG. SURVEYOR #7236
 DATE: 01-23-93

- ⊙ = P.K. NAIL FOUND
- = I. PIN FOUND
- ⊗ = P.K. NAIL SET
- ⊙ = I. PIN SET

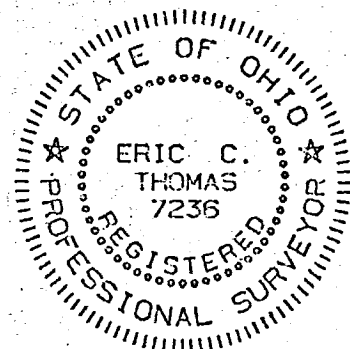
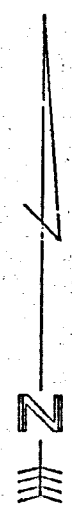

References: SURVEY OF A 3.936 AC. TRACT FOR C. NUDING BY ROY F. THOMPSON REG. SURVEYOR #5379		Scale 1" = 100'	
Part of N.W. 1/4 Sec. 24 T-5-S R-2-E Hopewell Twp., MERCER Co., OHIO		0 50 100 200	
GRANTOR: C. STAMMEN DEEDS: Vol. 323 Pg. 387 AREA RETAINED _____ Ac.			
GRANTEE: _____ AREA: _____ Ac.			
APPROVALS:	BD. OF HEALTH	Co. San. Eng.	Co. Engineer
AGENCY:			PERMANENT PARCEL No.
DATE			

LEGEND

- "X" = STONE @ N.E. COR. ~ SEC. 24
- "B" = STONE @ N.E. COR. ~ SEC. 24
- "C" = 5/8" X 30" IRON BURN SET.
- "D" = STONE @ S.W. COR. OF N.W. 1/4
- "E" = STONE @ S.W. COR. OF E. 1/2
- "F" = RAILROAD SPIKE @ S.W. 1/4 ~ SEC. 24
- "G" = 5/8" X 30" IRON BURN SET.

FOR THE ESTABLISHMENT OF POINT "C" - SEE SURVEY DATED MARCH, 1876, BY G. RAUDABAUGH RECORDED IN BOOK 2, PG. 93.

LOCATION SKETCH

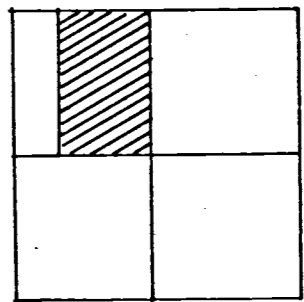

SECTION 24

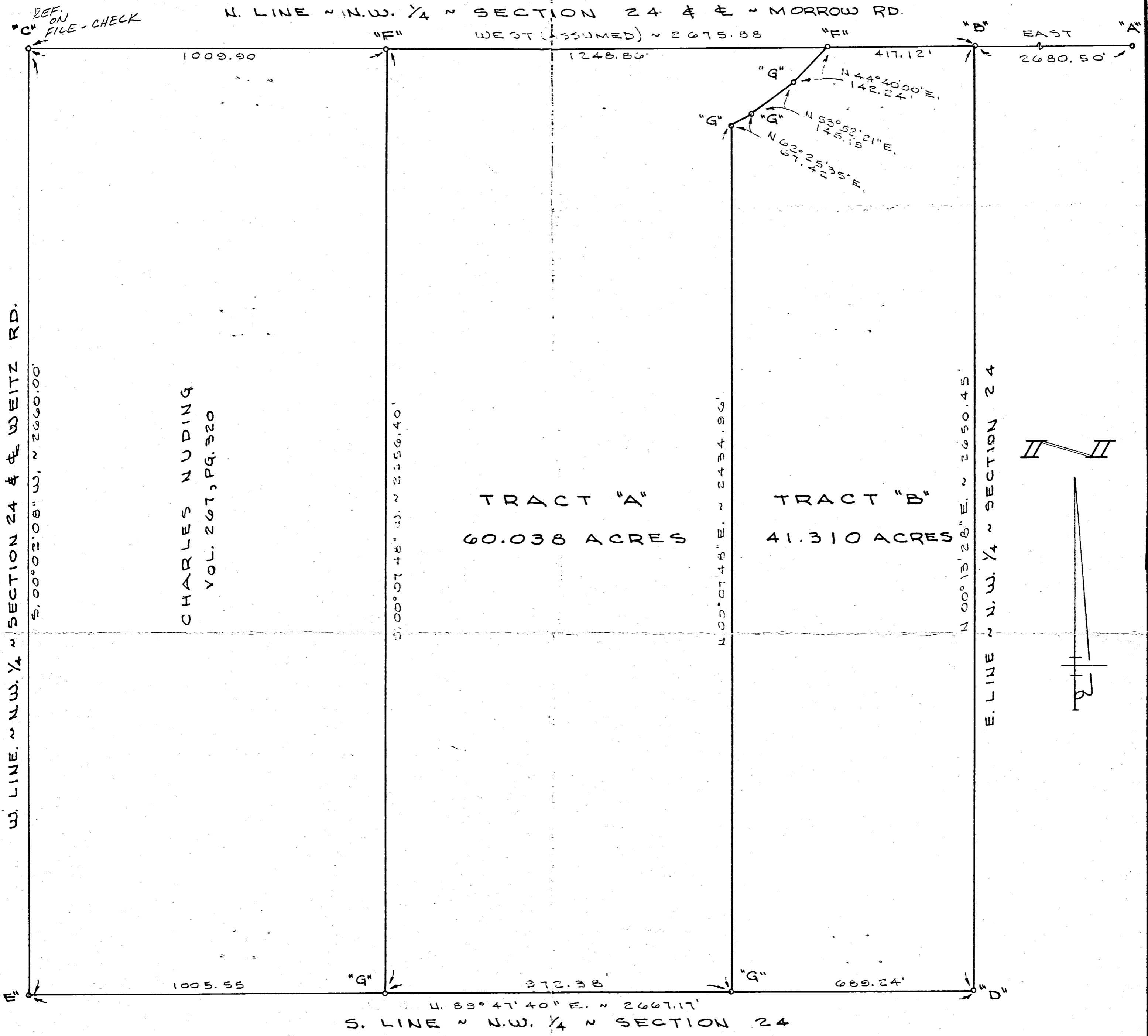

NOTES

- 1) On March 15, 1886, Ruben Wagner received the W 1/2 of the N.W. 1/4 (see Vol. 52, Pg. 189). On March 15, 1886, he transferred 20 acres off the E. side thereof (see Vol. 52, Pg. 188). On Jan. 11, 1910, he transferred the W 1/2 of the N.W. 1/4 and the W 1/2 of the E 1/2 of the W 1/2 of the N.W. 1/4; thereby never having transferred a strip of land 6.4 wide on the north and 5.4 wide on the south. This strip lies immediately west of Tract "A" of this survey.
- 2) Nudings east line of occupancy encroaches on Tract "A" by 4.3± feet at the north and 2.0± feet at the south. There is a possibility of title by adverse possession.

SURVEYED BY Gordon L. Geeslin
 GORDON L. GEESLIN
 REGISTERED SURVEYOR
 NS 5372
 ~ CELINA, OHIO ~

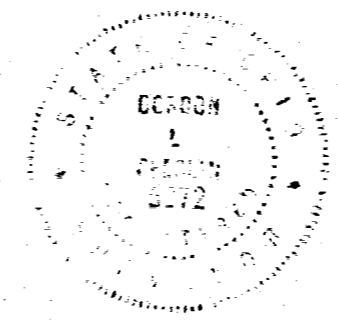

MILLER SURVEY
 PART OF THE N.W. 1/4 OF SECTION 24, TOWN 5 SOUTH,
 RANGE 2 EAST (HOPEWELL TWP), MERCER COUNTY, OHIO.

OCTOBER 30, 1985 SCALE 1" = 200'

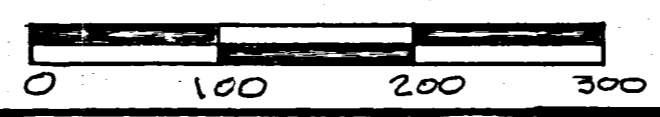

05-F
900-000-42-50

SCHUCK SURVEY

Pt. SE 1/4 NE 1/4 SEC. 24
T55, R2E, HOPEWELL TWP
MERCER COUNTY, OHIO
JUNE 1973

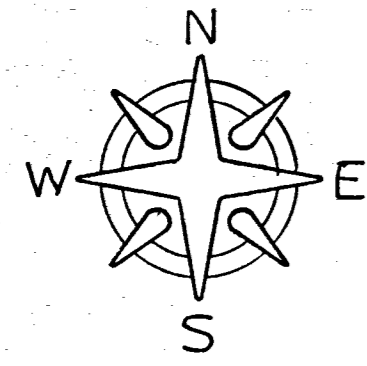

SCALE 1" = 40'

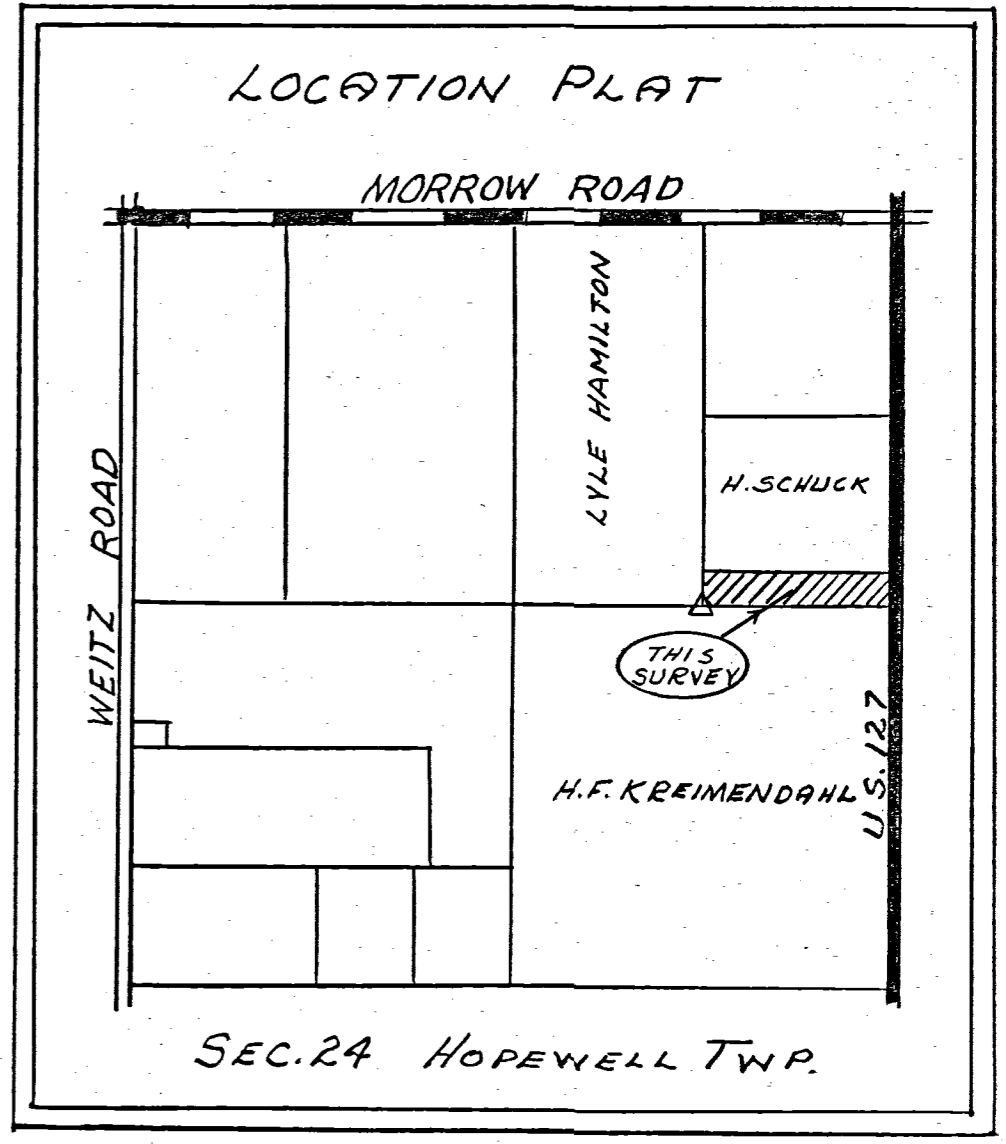
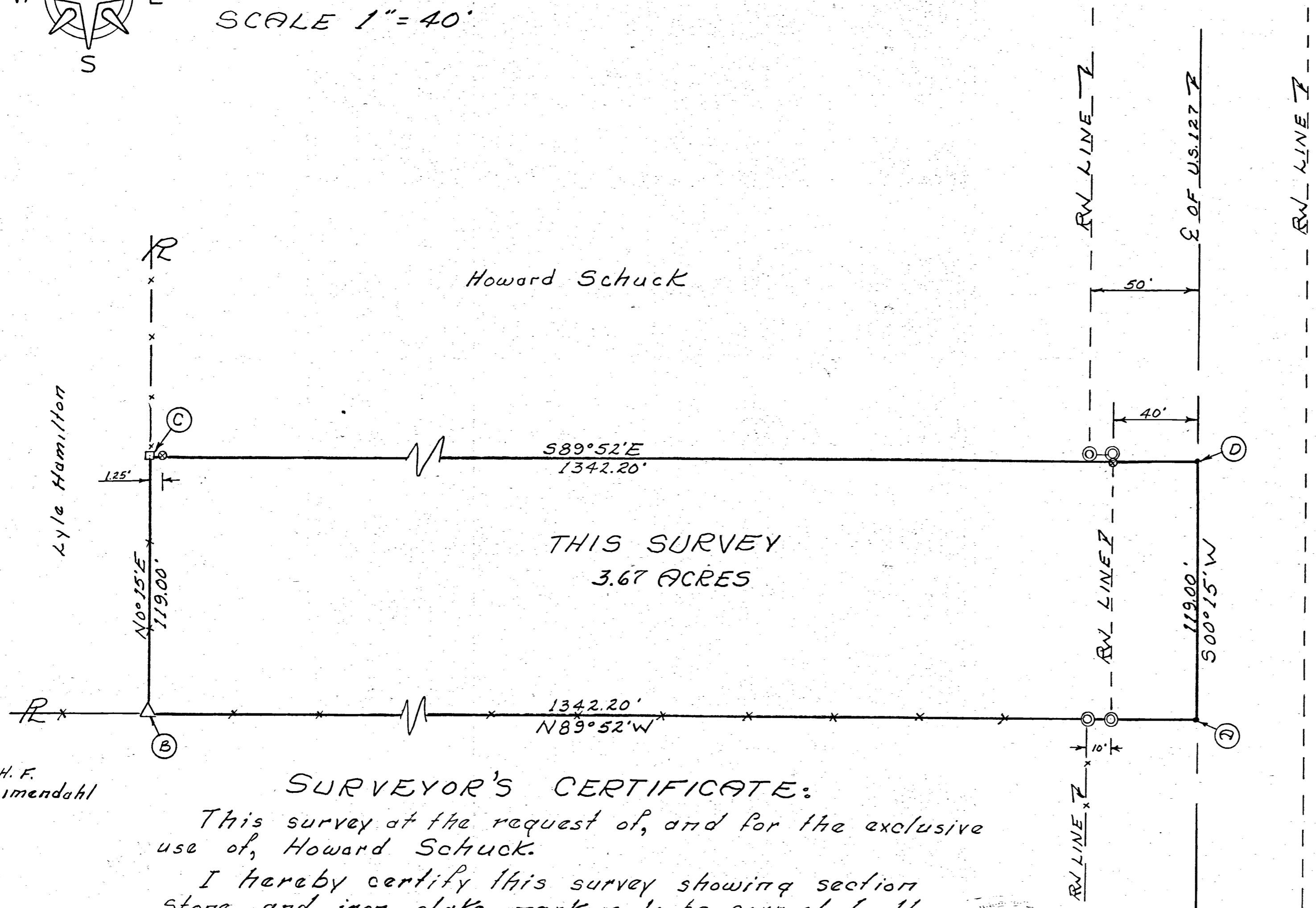

H. F. Kreimendahl

SURVEYOR'S CERTIFICATE:

This survey at the request of, and for the exclusive use of, Howard Schuck.

I hereby certify this survey showing section stone and iron stake markers to be correct to the best of my knowledge.

6/15/73

B. R. Gebhart

Reg'd. Surveyor #3909

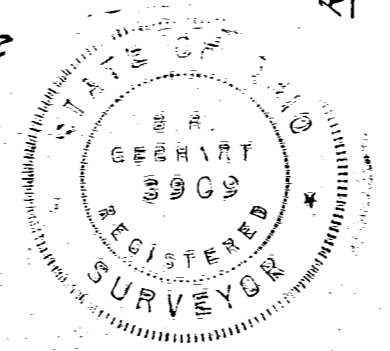

Legend:

- ⊗ = Patented iron survey stake
- ⊙ = Concrete Mon. RW
- △ = Section Stone

SURVEY
 RONALD BUSCHUR.
 PT. NW 1/4 SW 1/4 SEC. 24,
 T5S, R2E, HOPEWELL TWP.
 MERCER CO., OHIO
 JULY 1972

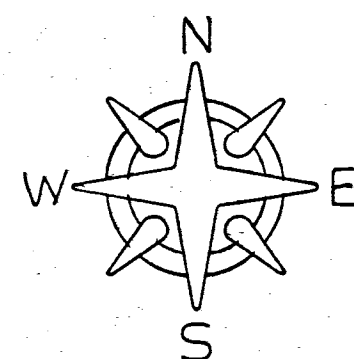
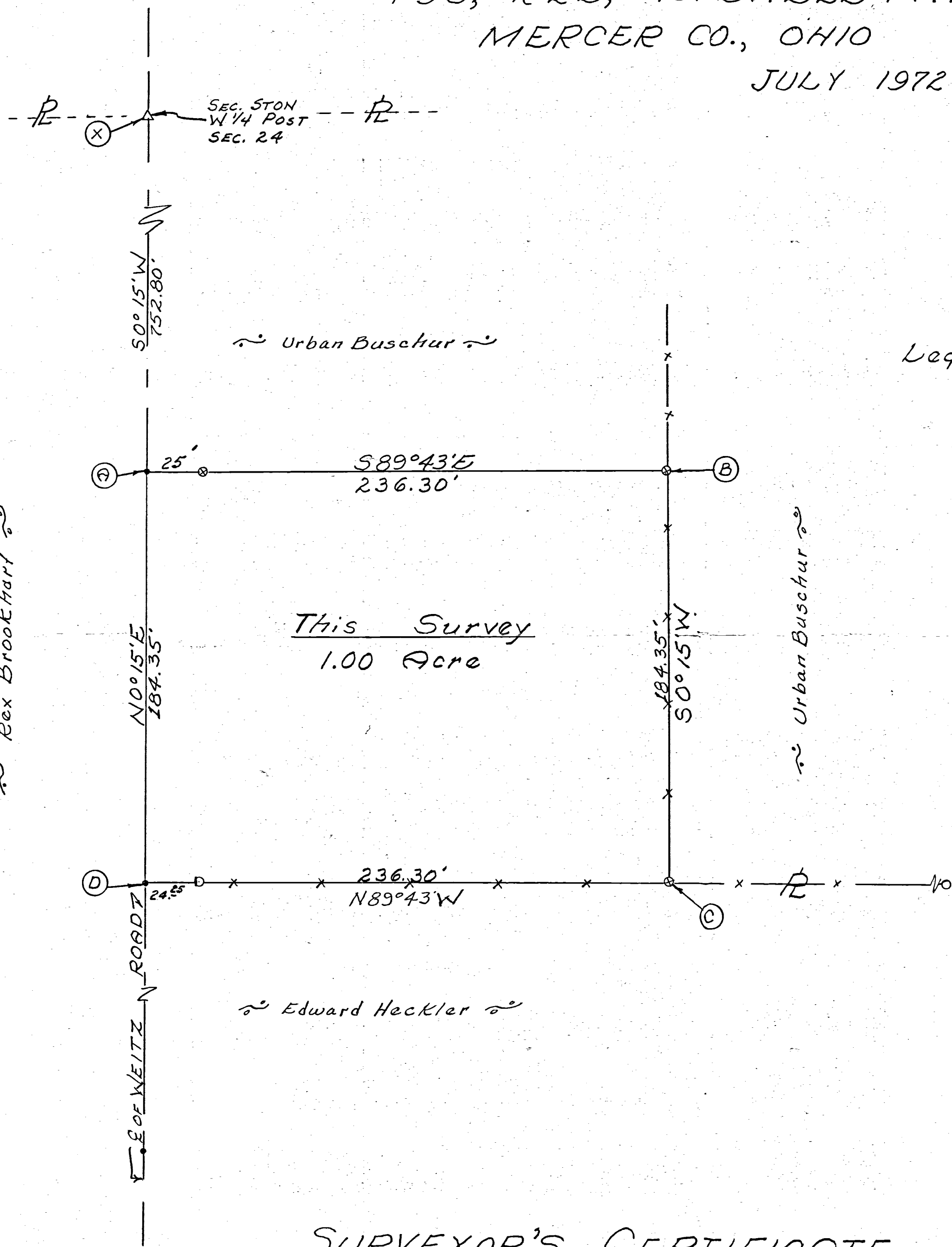

Scale: 1" = 40'

Legend:

- △ = Section Stones
- ⊗ = Patented survey stakes
- = Iron Pins
- = Corner Post

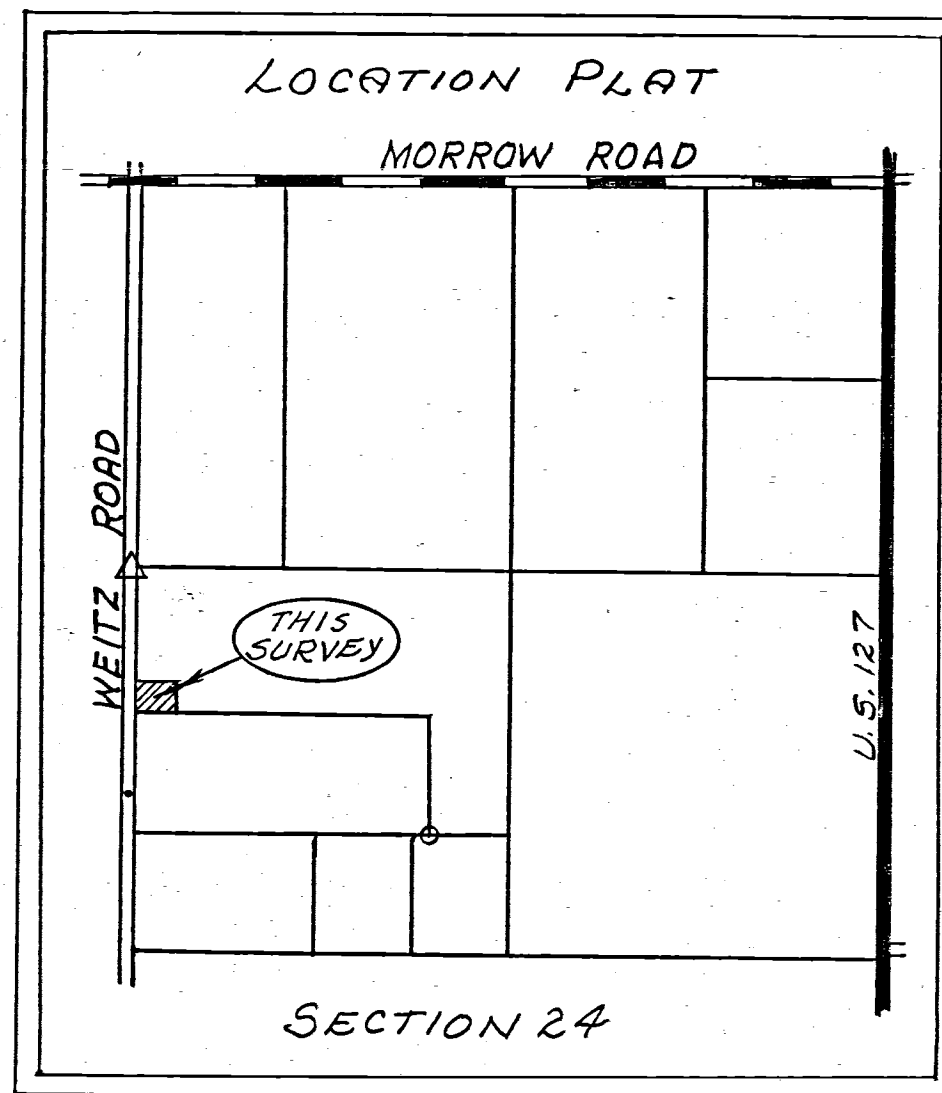

SURVEYOR'S CERTIFICATE:

This survey at the request of, and for the exclusive use of Ronald Buschor.

I hereby certify this survey showing corner stones, iron pins and patented iron survey stakes to be correct to the best of my knowledge and belief.

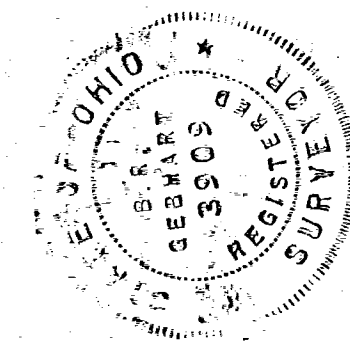

7/28/72
DATE

B. R. Gebhart
B. R. GEBHART, REG. SUR. 3909

BK. #2

SURVEY NO. 8 In Town 5 of Range 2 East. Plat and Notes of Survey made by me on the 8 day of December, A. D. 1874, in Sec. 24, Town 5, of Range 2, at the instance of Alpheus Albery and W.S. Rochelle

Survey of 50 acres out of the SW 1/4 of sec 24 T5S R2E

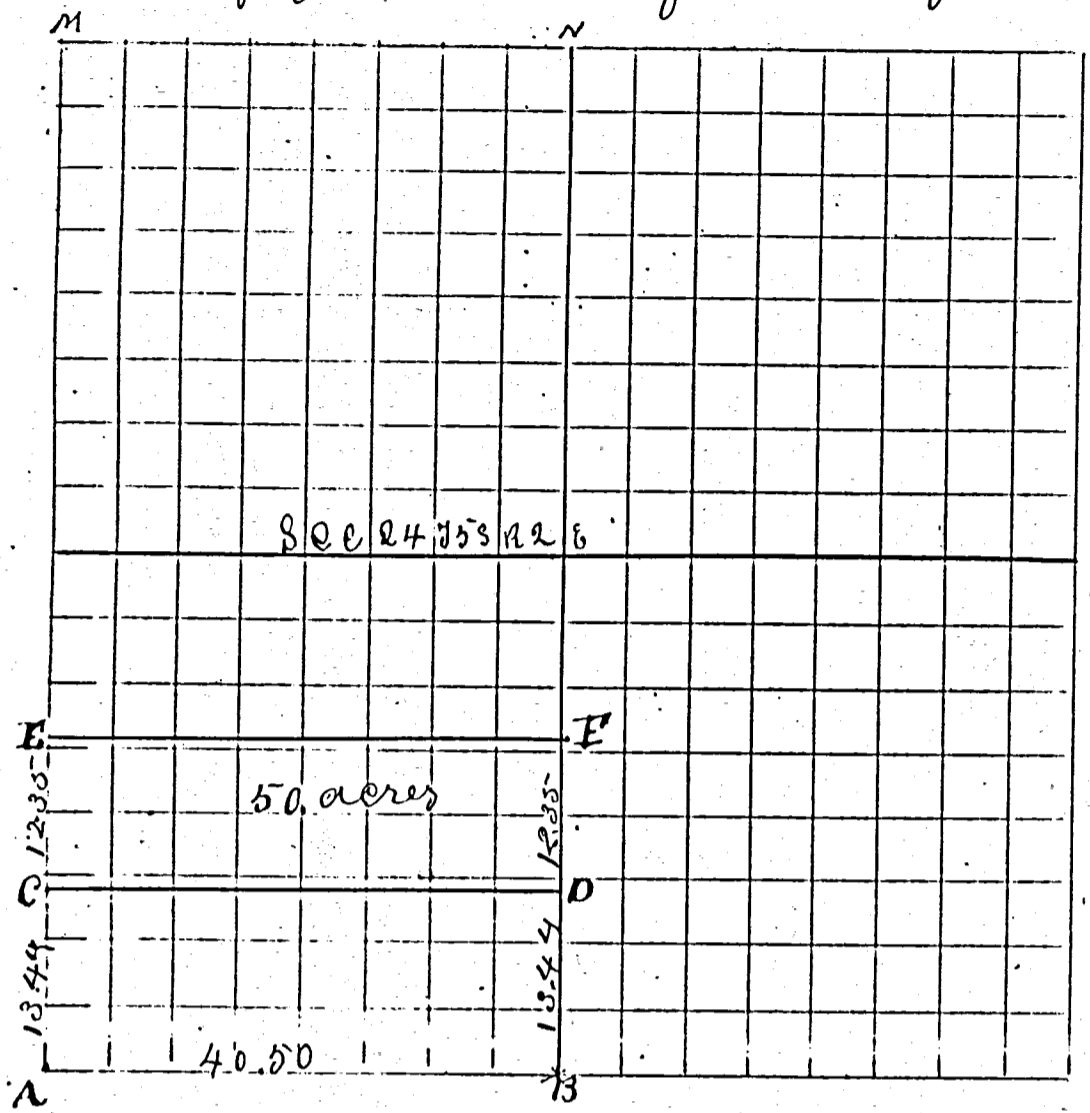

CONDITION OF ORIGINAL CORNERS.

- A. SW cor of sec. find aug. & stone
- B cor. by former survey of. High 9 1/2 x 28. Dist. 0.12 N 30 1/2 W 5 5 1/2 - now stone
- C High 9 x 62 & 51 W. 0.24 S 77 1/4 W 58
- D Buck 10 810 1/2 & 19 High 14 x 6 1/2 - 16 1/2 Elm. 14 N 30 E. 38
- E Stone 88.67 Stake R.O. 22 N 25 1/4 W 54
- Beech and Ash groved together 22 N 73 E 77 1/4
- M.S.W. cor. Sec. 24 Stake, Stone Coal & Stone 255 E. W. 0.51 N. 1/4
- Witness S.W. corner of School house N. 30 E. 2.25 links
- "N" Stake AUG. 9-1910. by Wilcox
- F R.O. 12 N 14 1/2 E 4 8 1/2. R.O. 18 S 27 1/2 W 62

I certify the above to be correct to the best of my belief.

[Signature]
Randabaugh
County Surveyor

CORNERS DESCRIBED.	BEARING TREES.	D.	Course.	Dist.	BEARING TREES.	D.	Course.	Dist.
Survey no 9 in Town 7 S Range 3 E. Plat and notes of Survey made by me on the 3 ^d day of June 1874 at the instance of Jacob Gerke - County Commissioner								
Sec 36 T7S R3E								
Scale 2 1/16 inches to the mile								
A S E cor of sec. Stone 17 x 6.6 Stake & Stake Elm 20 N 41 W 93 Sycamore 6 S 14 1/2 W 63								
I certify the above to be correct to the best of my knowledge								
<i>[Signature]</i> Randabaugh County Surveyor								

33

Survey of the South West quarter of section 24, Town 4 S. R. 1 East for Sebastian Work containing $163 \frac{54}{100}$ acres Done Feb 27th 1849.

- | | | |
|---------------------------|-------|--------------|
| 1. Ash 15 N 45 W 2 | 2-3 " | 4°-35'-40.31 |
| Burr Oak 9 S 66½ E 26 | 3-4 " | 3°-53'-40.35 |
| 2. W. Oak 36 N 10 W 24 | 4-1 " | 3°-15'-39.90 |
| Beech 12 S 38 E 16 | | |
| 3. Lym 10 N. 26½ E. 23 | | |
| 4. W. Oak 30. N. 70 E. 21 | | |
| Beech 18 S. 84 W. 11 | | |

I certify the above to be correct. Samuel Thompson
Dep. Surveyor M. Co. Ohio
approved and countersigned the 28th Feb. 1849
Surveyor. M. Co. O.

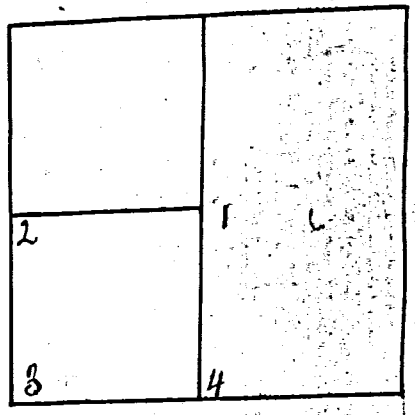

Survey of the N. E. qr. of the N. W. qr. of section 24, Town 4 South Range 1 E. for Joshua Donart. containing $41 \frac{70}{100}$ acres. done Feb. 27. 1849

- | | | |
|---------------------------|------------------|--------------|
| 1 Elm 22 N. 45 W. 2 | 1-2. var. 3° 37' | 20.71 |
| Bak. 5 S. 45 E. 52 | 2-3 " | 3° 45' 20.14 |
| 2. B. Oak 29 N. 75½ W. 6 | 3-4 " | 3° 45' 20.98 |
| Red Oak 36 S. 6½ E. 29 | 4-1 " | 3° 15' 19.95 |
| 3. Jack Oak 5 N. 28 W. 18 | | |
| Regen Oak 11 S. 8 E. 40 | | |
| 4 Elm. 15 N. 85 E. 38 | | |

I certify the foregoing survey to be correct
Samuel Thompson
Dep Surveyor. M. Co. O

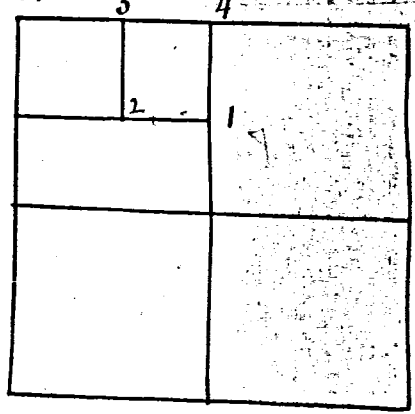

approved & countersigned Feb. 28. 1850
James Crow
Surveyor.

Survey of the S. E. qr. of the N. W. qr. and the N. W. qr. of the S. E. qr. of section 24, T. 4 S. R. 1 E. for Jas. Vanwyke. Feb. 27. 1849

- | | | |
|-----------------------------|------------------|--------------|
| 1 Elm 22 N. 45 W. 2 | 1-2. var. 3° 37' | 20.71 |
| Oak 5 S. 45 E. 52 | 2-3 " | 3° 45' 20.14 |
| 2. Burr. Oak 9 N. 75½ W. 6 | 3-4 " | 3° 30' 20.62 |
| Red Oak 36 S. 6½ E. 29 | 4-5 " | 3° 15' 19.95 |
| 3. Locust 10 N. 28 W. 12 | 5-6 " | 3° 40' 20.00 |
| Jack Oak 10 S. 69 E. 29 | 6-7 " | 3° 42' 19.99 |
| 4 ash. 15 N. 45 W. 2 | 7-4 " | 3° 30' 19.97 |
| Burr. Oak 9 S. 66½ E. 26 | | |
| 5 Do. 5 N. 86½ W. 15 | | |
| Do. 18. S. 4½ E. 26 | | |
| 6 Elm 12. S. 67½ W. 29 | | |
| Maple 14. N. 49. E. 55 | | |
| 7 Burr. Oak 24. S. 25 W. 29 | | |
| Do. 18 N. 49½ E. 22½ | | |

area S. E. of N. W. qr.
 $41 \frac{70}{100}$ acres
area N. W. of S. E. qr.
 $39 \frac{70}{100}$ acres

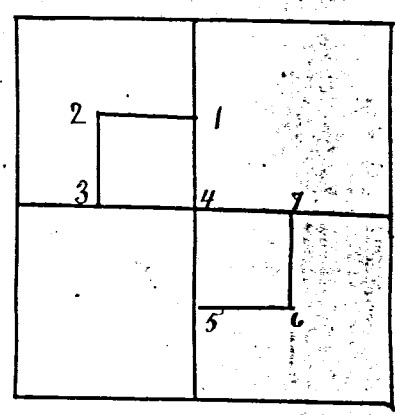

approved and countersigned
Feb. 27-1850
James. Crow
Surveyor.

I certify the above to be correct
Samuel Thompson
Dep Sur. M. Co. Ohio

Survey No. 260

Copied from note book no 12 pg 27. Plat and notes of Survey made by me in the S.W. 1/4 of Sec. 24 T5 S. R2 E, on the 27th day of May 1867 at the instance of James J. Hill, Chairman sworn John Weaver and Adam Lehman Seal 4 inches to a mile. The top of the plat being north.

X

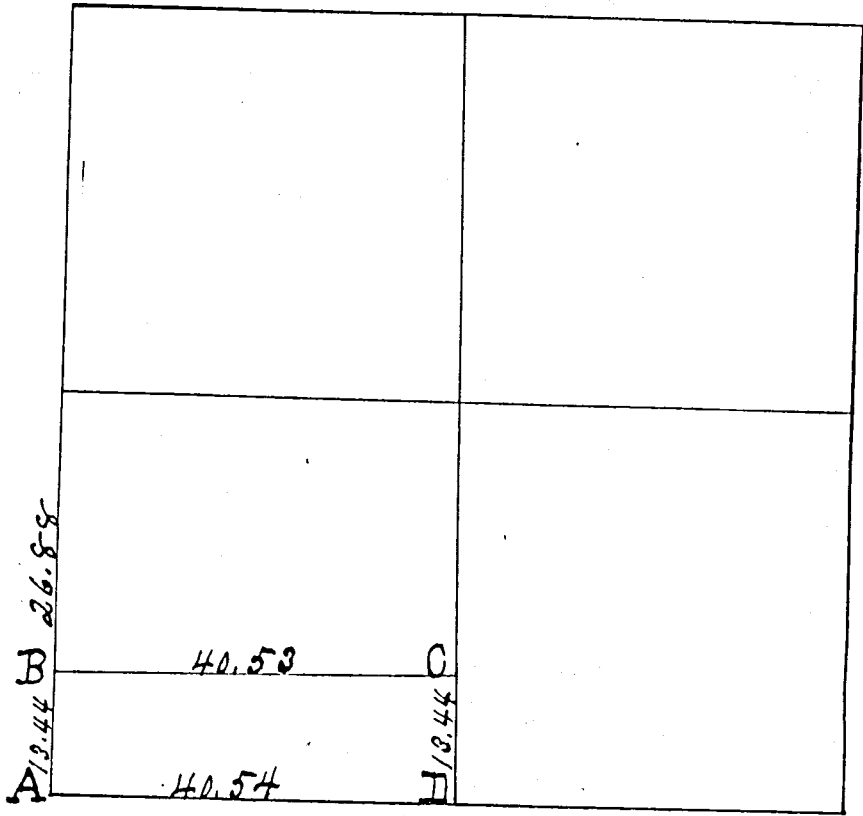

Survey
Book
1

- A Stake at the S.W. corner of sec. Sugar green and marked. W. oak 36 S 19 1/2 W 54 1/2
- B Stake. Hickory 9 N 62 E 51 White oak 24 S 71 3/4 W 58
- C " Beech 10 S 10 1/2 E 19. Hickory 14 N 69 W 16 1/2
- D S 1/4 post, I find the stumps of both beech as in notes all correct. I drove a stake and marked White Elm 20 N 79 1/2 E 41 + Hickory 9 S 20 1/4 W 28 Sweet oak 12 N 30 1/2 W 55 1/2.
- E N 1/4 post run to. I find the stumps of both bearing trees correct. Stake
- F W 1/4 post. Oak dead 36 inches instead of 86 inches as in notes. Stake. Marked Elm 36 N 68 W 40 1/2

The above I certify correct to the best of my belief.
Surveyors Office Clinton Co.
July 17th 1868

W. Schuyler Co Surveyor
of Mercer County, Ohio

HIGHLEY SURVEY

PART OF THE S.W. 1/4 - SECTION 24, TOWN 5 SOUTH, RANGE 2 EAST, (HOPEWELL TOWNSHIP), MERCER COUNTY, OHIO.

NOVEMBER 21, 2019

SCALE 1" = 200'



LOCATION SKETCH

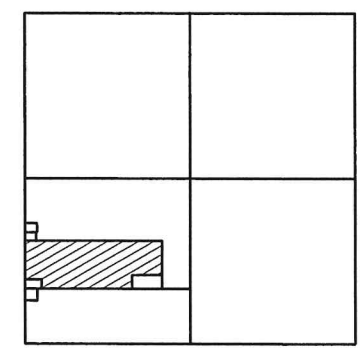

SECTION 24

LEGEND

- = MAG NAIL FOUND .
- = 5/8 INCH IRON BAR FOUND .
- ⊗ = MAG NAIL FOUND.
- = 5/8 INCH IRON BAR SET .

W. 1/4 POST - SEC. 24

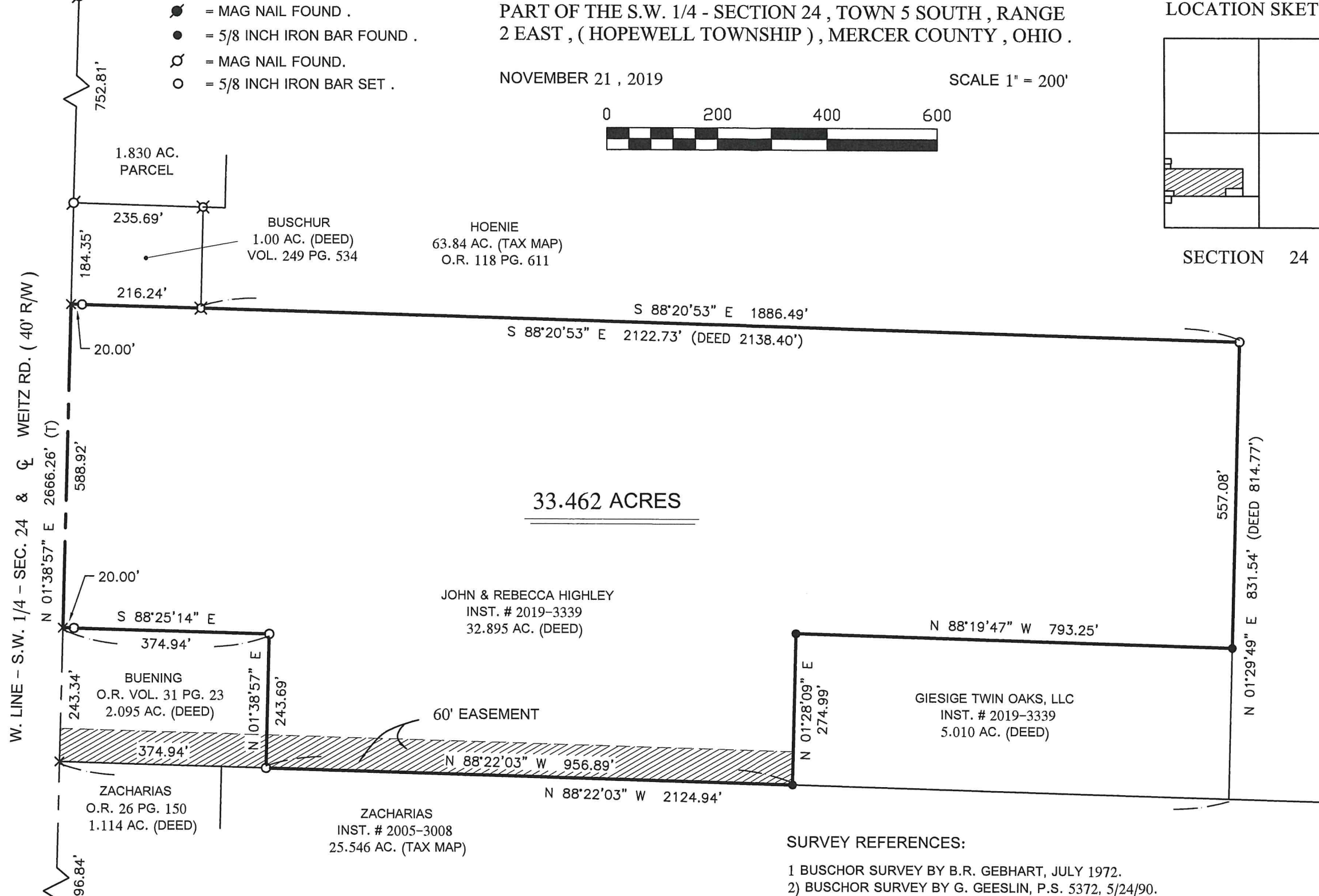

33.462 ACRES

THIS PLAT REPRESENTS AN ACTUAL FIELD SURVEY PERFORMED UNDER MY SUPERVISION AS DATED HEREIN.

James W. Geeslin

ATTEST: JAMES W. GEESLIN
PROFESSIONAL SURVEYOR 7764

SURVEY REFERENCES:

- 1) BUSCHOR SURVEY BY B.R. GEBHART, JULY 1972.
- 2) BUSCHOR SURVEY BY G. GEESLIN, P.S. 5372, 5/24/90.
- 3) BUENING SURVEY BY G. GEESLIN, P.S. 5372, 6/4/97.
- 4) GIESIGE SURVEY BY R. THOMPSON, P.S. 5379, SEPT. 1998.
- 5) SCHLARMAN SURVEY BY R. THOMPSON, P.S. 5379, DEC. 1994.

NOTE: THE BEARINGS CONTAINED HEREIN ARE BASED ON GPS OBSERVATIONS USING O.D.O.T. CORS NETWORK STATIONS, CONVERTED TO THE OHIO STATE PLANE NORTH ZONE, HORIZONTAL DATUM NAD83 (2011).

PERMANENT PARCEL No. _____

Part of: _____ Sec. _____ T. _____ R. _____ Township _____

Grantor: _____ Area Retained _____ Acres _____

Grantee: _____ Area Retained _____ Acres _____

Deed Reference: _____

APPROVALS: _____

AGENCY: _____

Board of Health _____

Township Zoning Officer _____

Mercer County Engineer _____

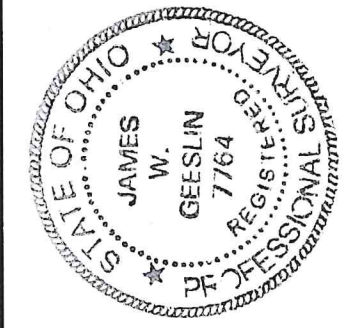

GEESLIN SURVEYING

525 S. SECOND ST.
COLDWATER, OHIO 45828

Phone : (419) 678 - 7233
Email : geeslinsurveying@gmail.com

ZACHARIAS SURVEY

PART OF THE S.W. 1/4 - SECTION 24 , TOWN 5 SOUTH , RANGE 2 EAST , (HOPEWELL TOWNSHIP) , MERCER COUNTY , OHIO .

OCTOBER 5 , 2020

SCALE 1" = 200'

THIS PLAT REPRESENTS AN ACTUAL FIELD SURVEY PERFORMED UNDER MY SUPERVISION, AS DATED HEREIN.

James W. Geeslin

ATTEST: JAMES W. GEESLIN
PROFESSIONAL SURVEYOR 7764

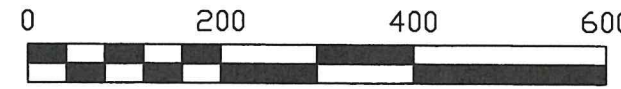

NOTE: REFER TO PRIOR SURVEY FOR HIGHLEY , 11/21/19 .

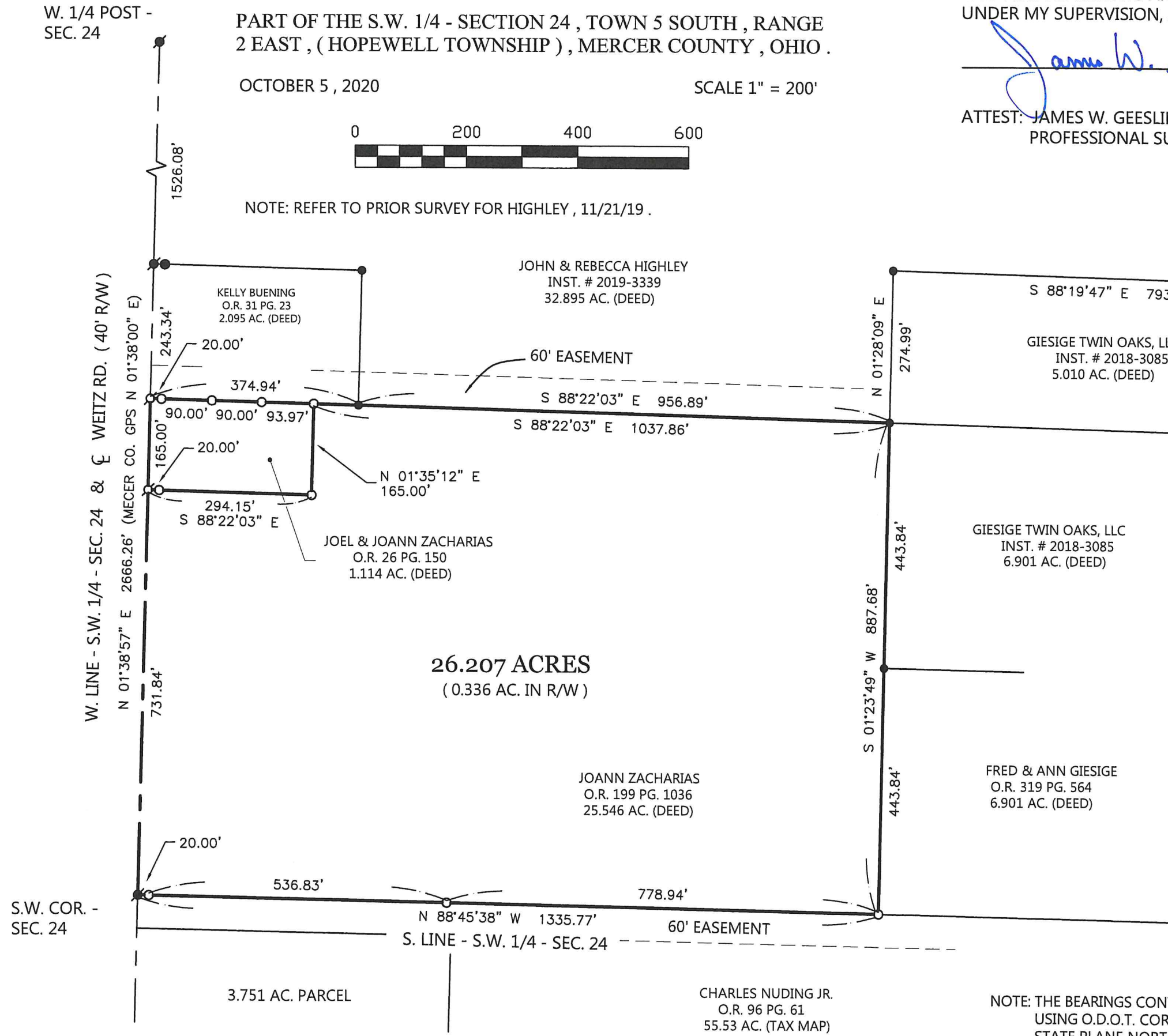

LEGEND

- = 5/8 INCH IRON BAR FOUND .
- ⦿ = MAG NAIL FOUND .
- ⊙ = MAG NAIL SET .
- = 5/8 INCH IRON BAR SET .

LOCATION SKETCH

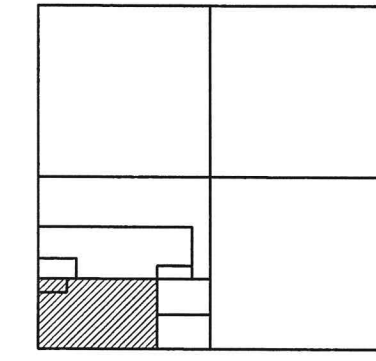

SECTION 24

PERMANENT PARCEL No. _____

Part of: _____ Sec. _____ T. _____ R. _____ Township _____ Acres _____

Grantor: _____ Area Retained _____ Acres _____

Grantee: _____ Area Retained _____ Acres _____

Deed Reference: _____

APPROVALS: _____

AGENCY: _____ Board of Health _____ Township Zoning Officer _____ Mercer County Engineer _____



GEESSLIN SURVEYING

525 S. SECOND ST.
COLDWATER, OHIO 45828

Phone : (419) 678 - 7233
Email : geeslinsurveying@gmail.com

NOTE: THE BEARINGS CONTAINED HEREIN ARE BASED ON GPS OBSERVATIONS USING O.D.O.T. CORS NETWORK STATIONS, CONVERTED TO THE OHIO STATE PLANE NORTH ZONE, HORIZONTAL DATUM NAD83 (2011).