

LEGEND

- "A" = STONE @ W. 1/4 POST ~ SEC. 22.
- "B" = STONE @ N.W. COR. ~ SEC. 22.
- "C" = IRON BAR FD. @ P.I. OF CURVE.
- "D" = RAILROAD SPIKE SET.
- "E" = 5/8 INCH IRON BAR SET.

LOCATION SKETCH

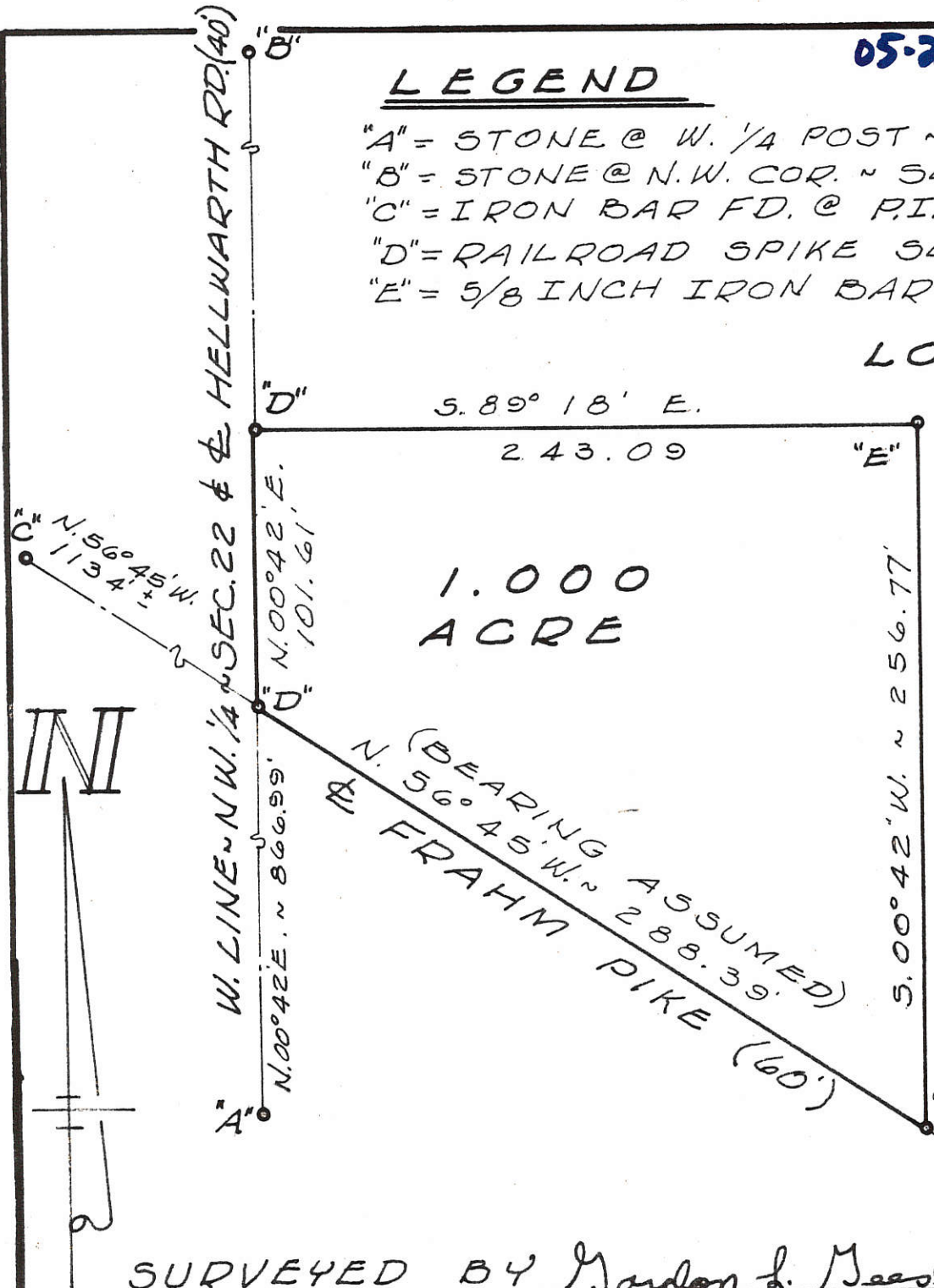
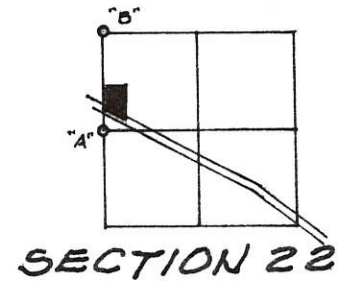

SURVEYED BY Gordon L. Geeslin
GORDON L. GEESLIN
REGISTERED SURVEYOR
NR 5372

HANCE SURVEY ~ PART OF THE N.W. QUARTER OF SECTION 22, TOWN 5 SOUTH, RANGE 2 EAST (HOPEWELL TWP) MERCER COUNTY, OHIO.

AUGUST, 1977

SCALE 1" = 60'

LEGEND

- "A" = STONE @ N. 1/4 POST ° F SECTION 22.
- "B" = STONE @ N.W. CORNER ° F SECTION 22.
- "C" = HARROW TOOTH SPIKE SET.
- "D" = 5/8 IRON BAR SET.

SURVEYED BY Gordon L. Geeslin
 GORDON L. GEESLIN
 REGISTERED SURVEYOR
 No 5372
 540 E. MARKET ST ~ CELINA, O.

NORTH LINE ° F N.W. 1/4 ° F SEC.
 22 & ° F MORROW ROAD
 "B" WEST ~ 1883.09 "C" WEST ~ 108.17 "C" WEST ~ 654.59 "A"

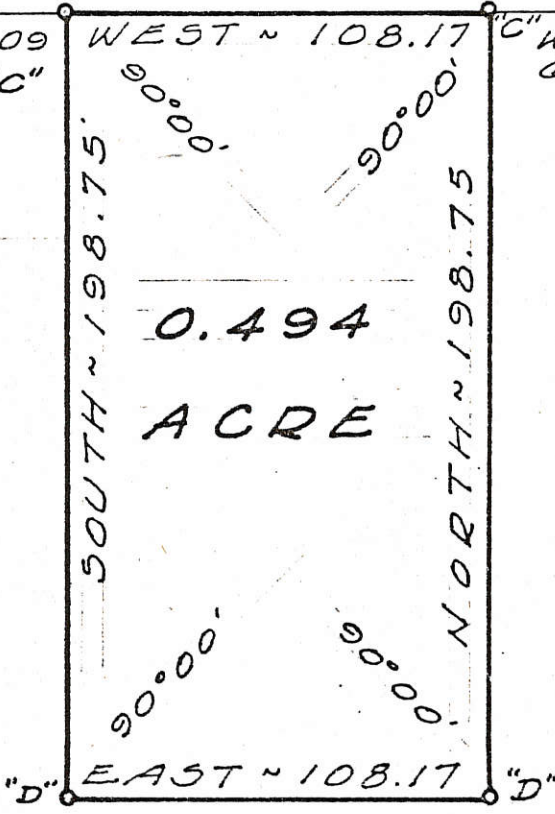
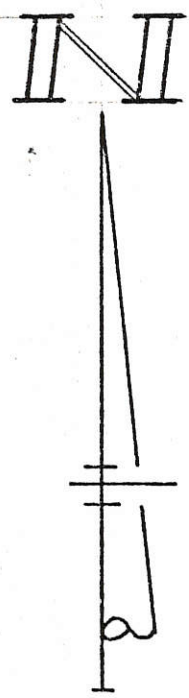

KOHNEN SURVEY ~ PART ° F THE
 N.E. 1/4 ° F THE N.W. 1/4 ° F SECTION 22,
 TOWN 5 SOUTH, RANGE 2 EAST
 (HOPEWELL TWP.), MERCER CO., OHIO.

OCTOBER, 1978 SCALE 1" = 50'

05-23-100-004

LOCATION SKETCH FILED IN SURVEY BOOK

MERCER COUNTY 05-E

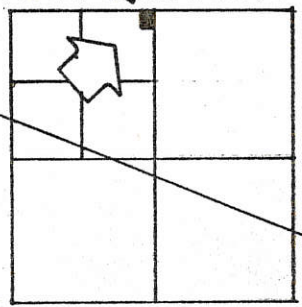

SURVEYED BY Gordon L. Geeslin
 GORDON L. GEESLIN
 REGISTERED SURVEYOR
 No 5372
 CELINA, OHIO.

SECTION 22



05-22-100-005

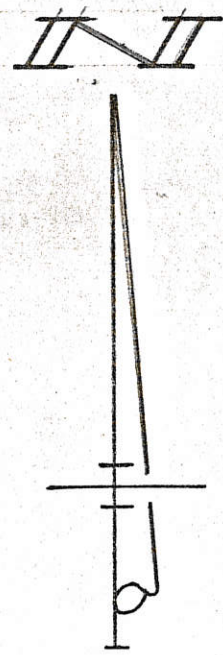
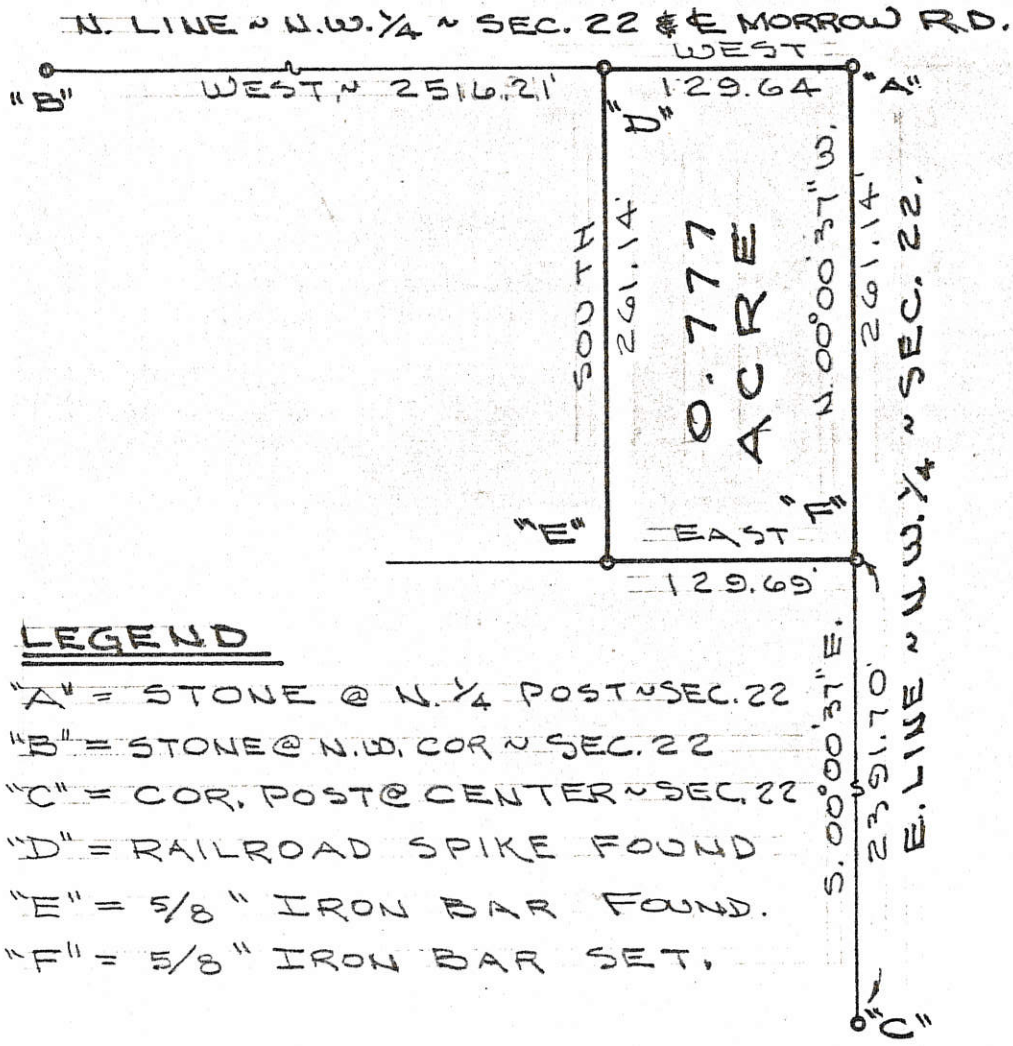

LEGEND

- "A" = STONE @ N. 1/4 POST ~ SEC. 22
- "B" = STONE @ N.W. COR ~ SEC. 22
- "C" = COR. POST @ CENTER ~ SEC. 22
- "D" = RAILROAD SPIKE FOUND
- "E" = 5/8" IRON BAR FOUND.
- "F" = 5/8" IRON BAR SET.

KOHLEN SURVEY

PART OF THE N.E. 1/4 OF THE N.W. 1/4 OF SECTION 22, TOWN 5 SOUTH, RANGE 2 EAST (HOPEWELL TWP.), MERCER COUNTY, OHIO.

NOV. 11, 1985

SCALE 1" = 100'



LEGEND

- "A" = STONE @ N. 1/4 POST ~ SECTION 22.
- "B" = STONE @ N.W. COR. ~ SECTION 22.
- "C" = HARROW TOOTH SPIKE.
- "D" = RAILROAD SPIKE.
- "E" = 5/8 INCH IRON BAR.

SURVEYED BY *Gordon L. Geeslin*
 GORDON L. GEESLIN
 REGISTERED SURVEYOR
 NO 5372

05-22-100-005

MERCER Co

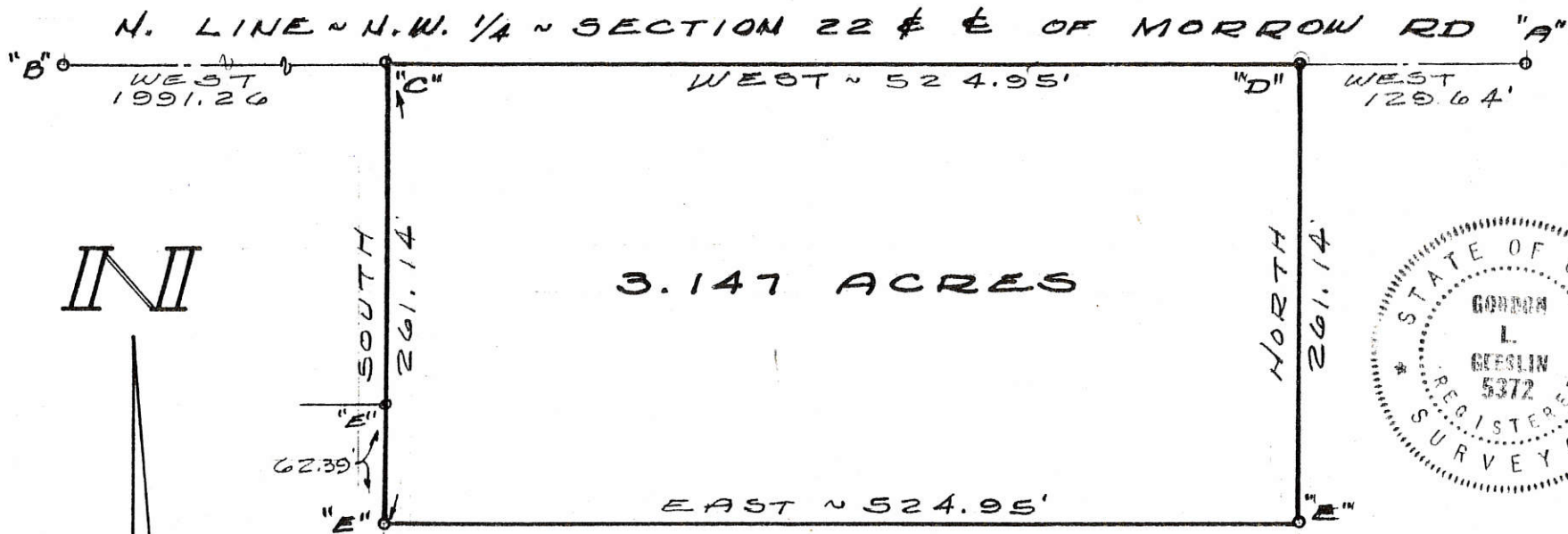

KOHLEN SURVEY ~ PT. OF THE N.E. 1/4
 OF THE N.W. 1/4 OF SECTION 22, TOWN 5
 SOUTH, RANGE 2 EAST (HOPEWELL TWP.),
 MERCER COUNTY, OHIO.

OCTOBER, 1980

SCALE 1" = 100'

KOHLI AND KALIHAR ASSOCIATES, LIMITED
 CONSULTING ENGINEERS AND SURVEYORS
 311 E. MARKET ST. — LIMA, OHIO 45801

CLIENT MAYME W. CARPENTER
 COUNTY MERCER TOWNSHIP HOPEWELL
 SECTION 22 LOT NO. _____
 SUBDIVISION _____
 DATE 11-24-76 COMPUTED BY TAM SURVEYED BY TJM
 SHEET NO. 1 OF 2

34,999
 .783
 34,217

N

1" = 50'
 0 = iron pipe

center of Sec. 22

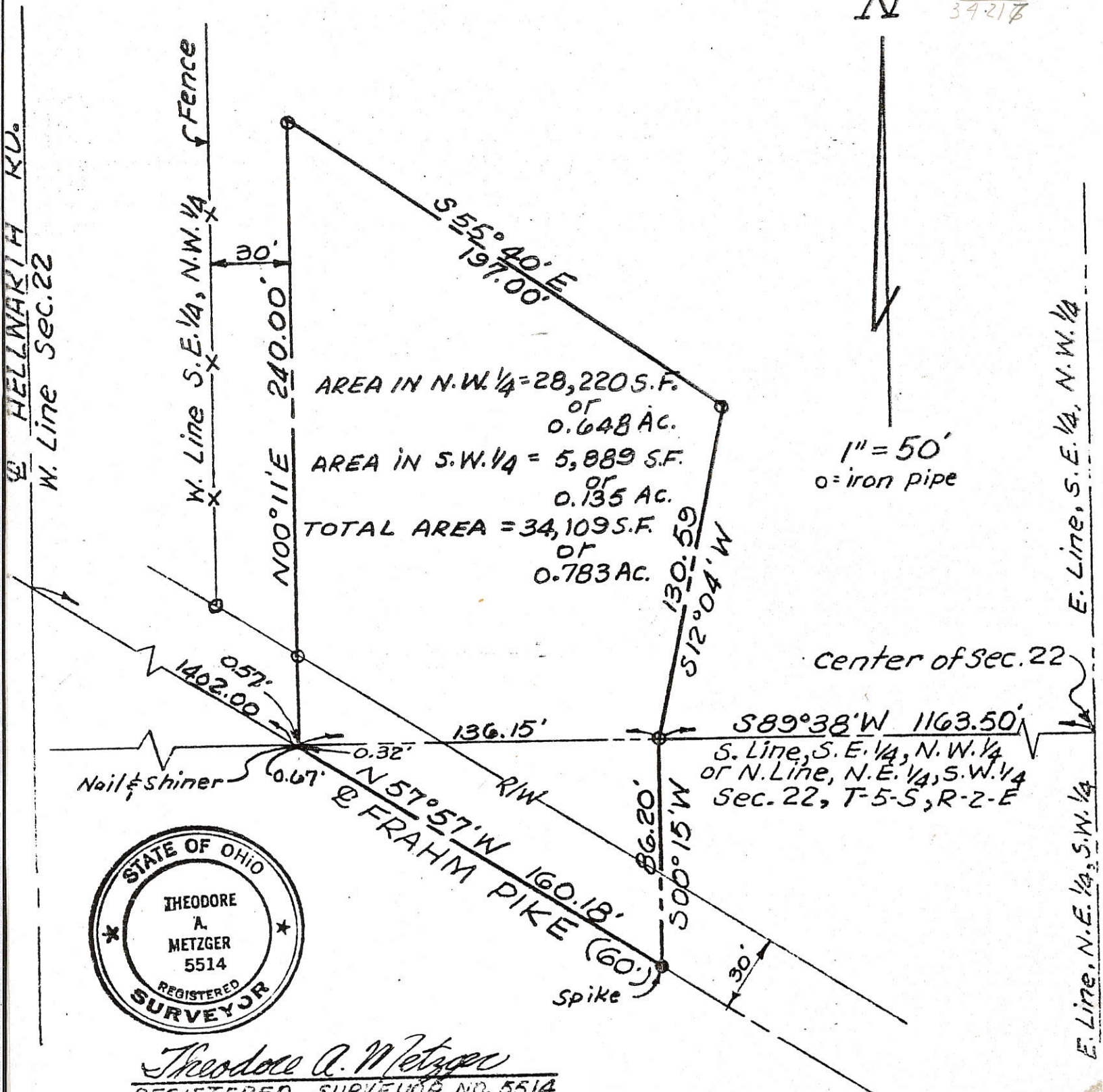

Theodore A. Metzger
 REGISTERED SURVEYOR NO. 5514

0522100009

PLAT OF SURVEY

SECTION 22, TOWN 5 SOUTH, RANGE 2 EAST
TOWNSHIP OF HOPEWELL, COUNTY OF MERCER, STATE OF OHIO

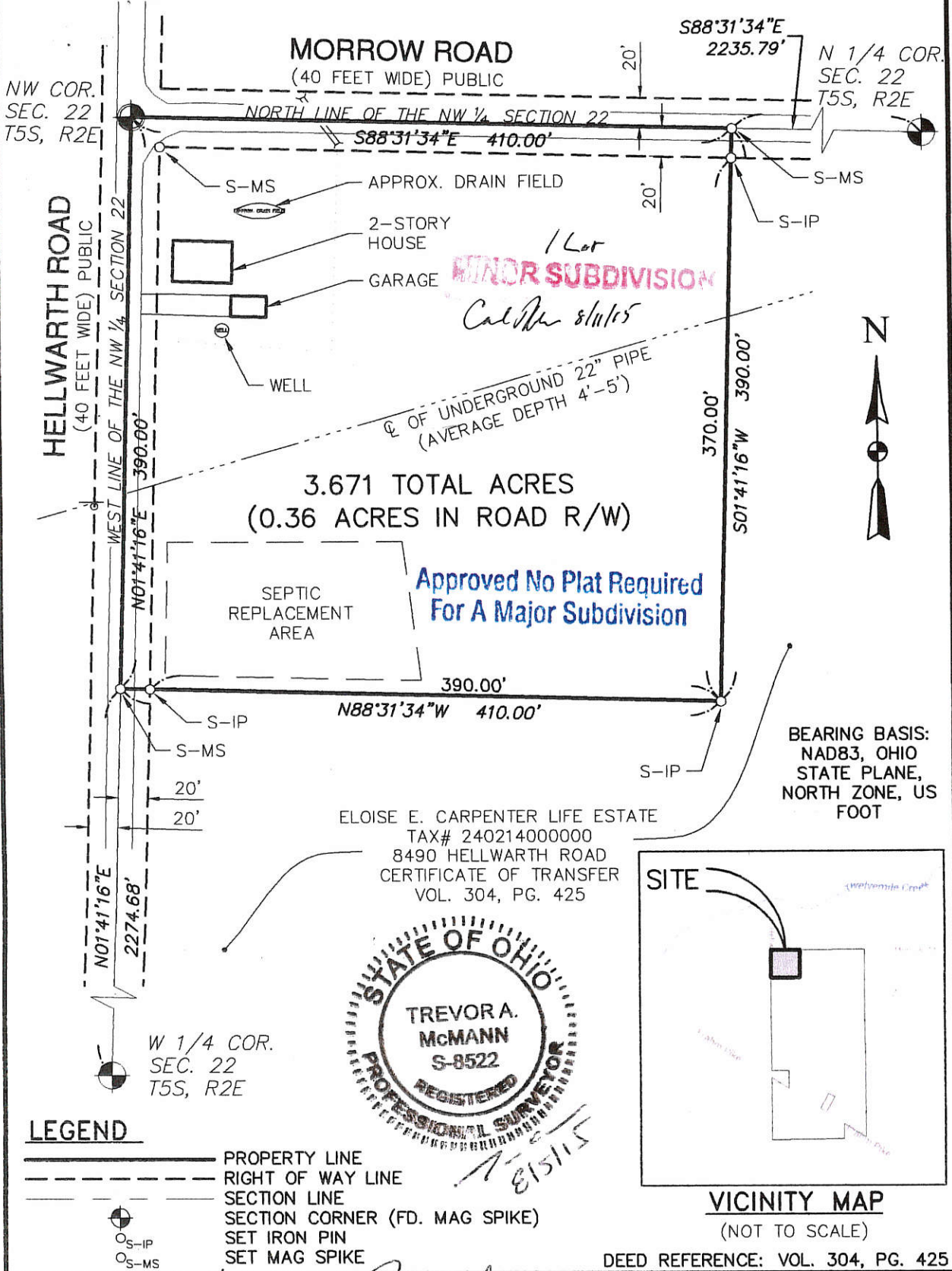

| | | |
|--|--|---|
| AGENCY APPROVALS: | | |
| <i>[Signature]</i> MERCER COUNTY—CELINA CITY HEALTH DEPARTMENT 8-10-15 DATE | <i>[Signature]</i> HOPEWELL TOWNSHIP ZONING INSPECTOR 8-6-15 DATE | <i>[Signature]</i> MERCER COUNTY ENGINEER 8-10-15 DATE |

| | | |
|---|--|---|
| CELINA STATION SURVEY PLAT OF SURVEY | | JOB: 1050-15-6925 DATE: 08/05/2015 REV.: DRAWN BY: TR CHECK BY: TM COMMUNITY: HOPEWELL COUNTY: MERCER STATE: OHIO SHEET: 1 OF 1 |
| 1 inch = 100 feet | METRO CONSULTING ASSOCIATES Relationships Reputation Results 800.525.6016 www.metroca.net | |

PAID

AUG 10 2015

AUG 10 2015

05-F (22)

05-E ✓

05-22-200-003

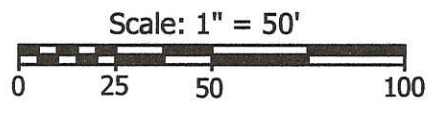
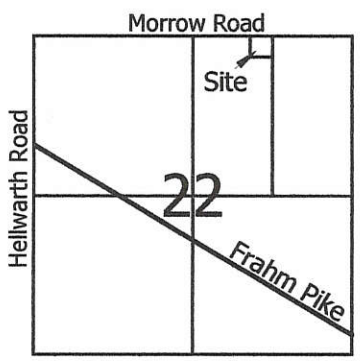

Legend:

- ▲ Cornerstone @ the NE corner of Section 22
- ▲ Cornerstone @ the N1/4 post of Section 22
- Mag nail set
- ⊗ Mag nail set by myself in a prior survey
- 5/8" X 30" Iron pin w/cap set
- 5/8" X 30" Iron pin w/cap set on line and 20.00' from corner
- ⊗ 5/8" X 30" Iron pin w/cap set by myself in a prior survey

Notes:

1. A Cornerstone was found 3' west of a cornerpost at the center of Section 22 and used this survey
2. The cornerpost at the E1/4 post of Section 22 was used this survey (I found 2 stones bracing post and brick bats deep)

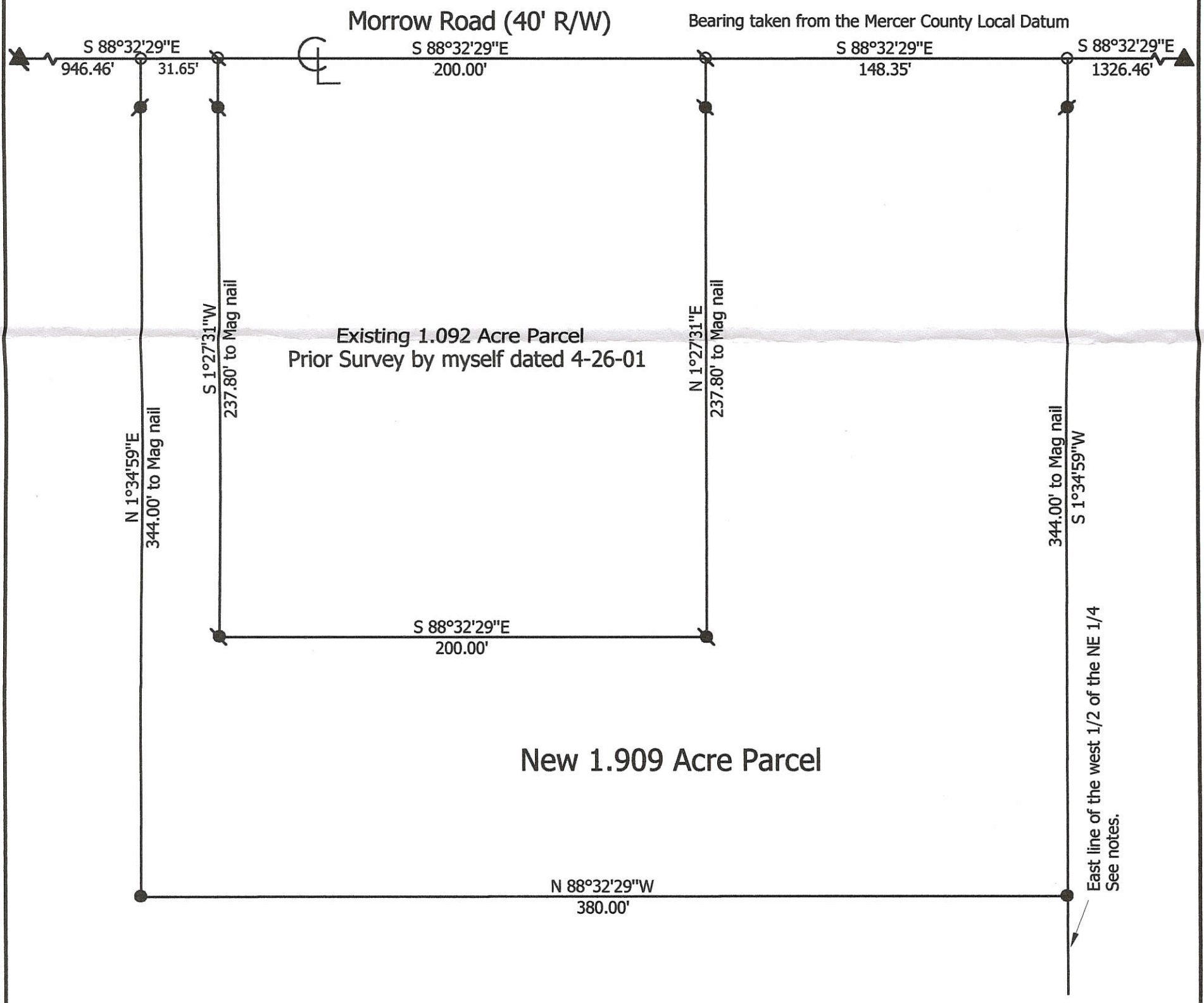

**Marbaugh
Land Surveying**

1210 Yorkshire Court
Celina, Ohio 45822
(419) 586-4293

Kent Marbaugh
Kent B. Marbaugh P.S.7421



Kohnen Survey

State of: Ohio County: Mercer

Township: Hopewell Sec: 22 Town: 5S Range: 2E

City/Village: _____ Subdivision: _____ Lot: _____

Deed References: O.R. 155, Page 494 Date Surveyed: 01-23-03

| | | |
|--|-----------------|--------------------------|
| Approvals: _____ Agency: _____ Date: _____ | Board of Health | County Sanitary Engineer |
| | | County Engineer |

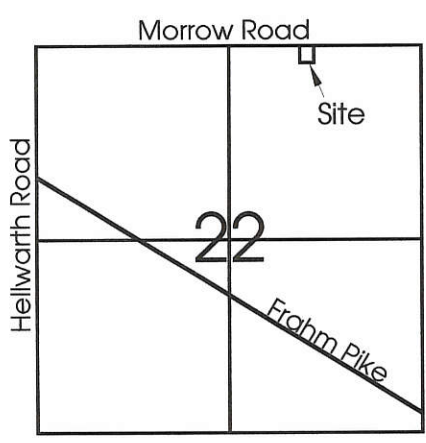

Legend:

- ▲ Cornerstone @ the N1/4 post of Section 22
- ▲ Cornerstone @ the NE corner of Section 22
- MAG nail set
- 5/8" X 30" Iron pin w/cap set
- ∅ 5/8" X 30" Iron pin w/cap set on line and 20.00' from corner

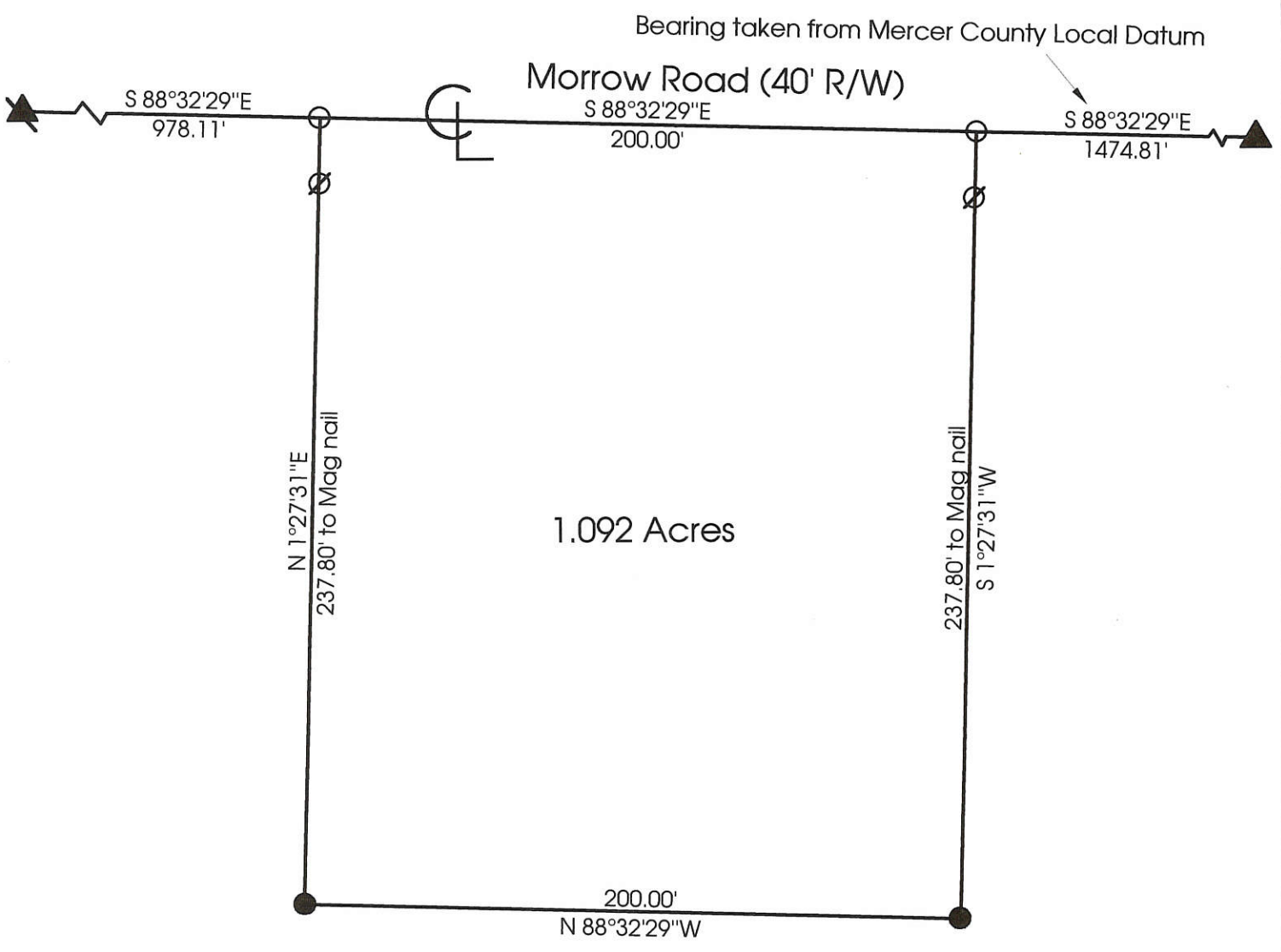
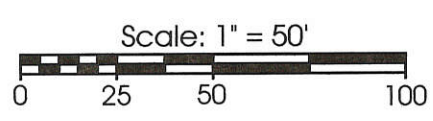

**Marbaugh
Land Surveying**

1210 Yorkshire Court
Celina, Ohio 45822
(419) 586-4293

Kent Marbaugh
Kent B. Marbaugh P.S.7421



Hoenie Survey

State of: Ohio County: Mercer
 Township: Hopewell Sec: 22 Town: 5S Range: 2E
 City/Village: _____ Subdivision: _____ Lot: _____
 Deed Ref: Vol.319, Pg.465 Date Surveyed: 4-26-01

Approvals: *Michelle Kimmel* _____
 Agency: Board of Health County Sanitary Engineer County Engineer
 Date: 430-01

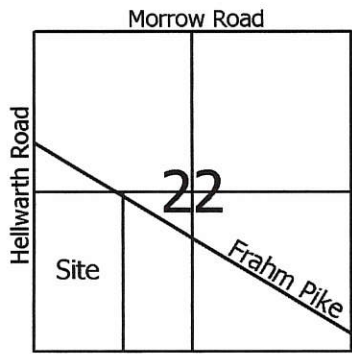

Scale: 1" = 300'



Legend:

- ▲ Cornerstone @ the W1/4 post of Section 22
- △ Cornerstone @ the SW corner of Section 22
- ▲ Cornerstone found @ the S1/4 post of Section 22
- △ Cornerstone @ the center of Section 22
- 5/8" X 30" Iron pin w/cap set
- ⊙ 5/8" X 30" Iron pin w/cap set on line and 20.0' from corner
- Mag nail set
- ⊗ Iron pin found (Thompson)

Note: 138.22' measurement is from north pin found to pin set. Measurement from south pin found to pin set is 1.85'.

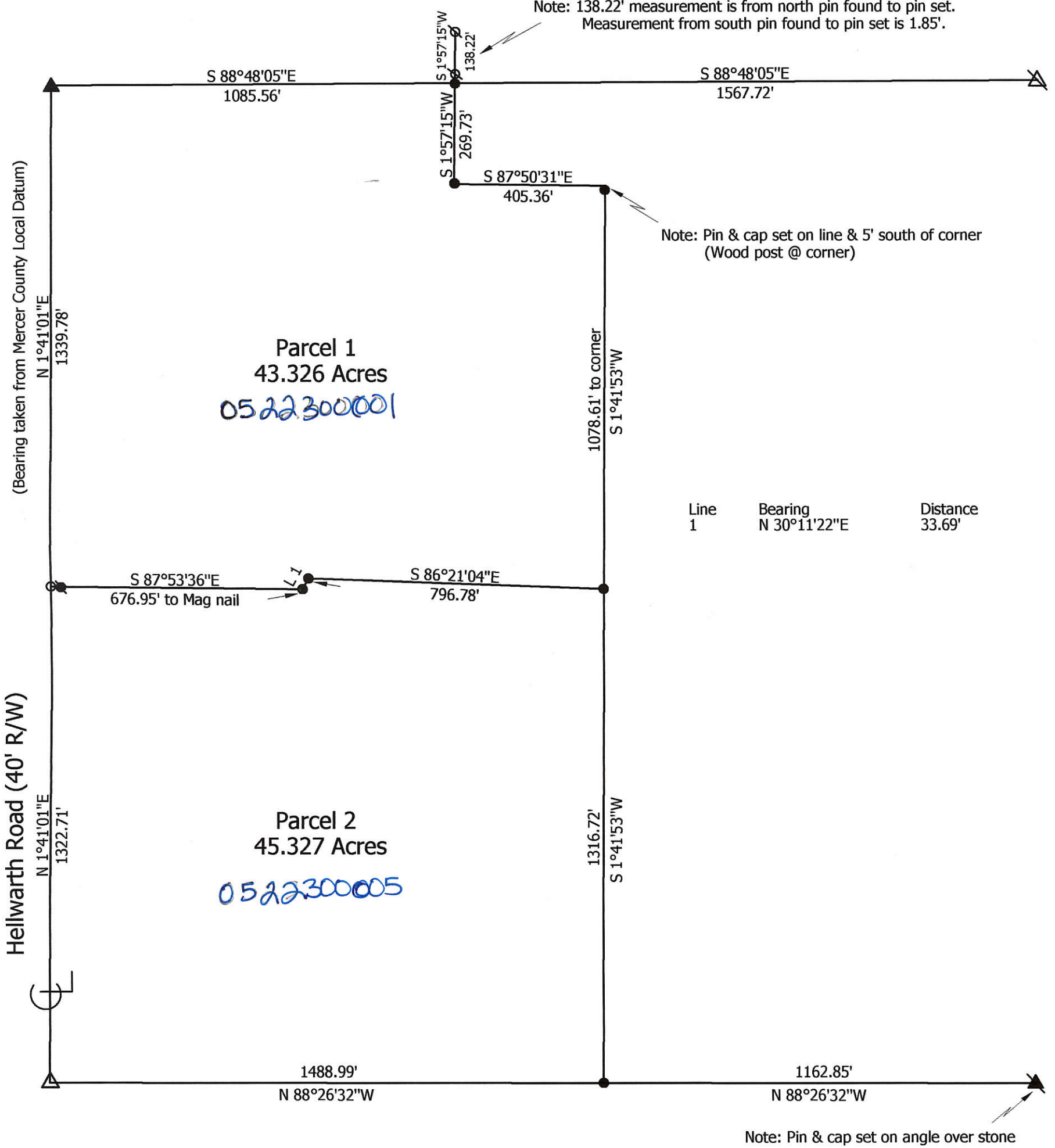

Note: Reference is made to a survey by Roy Thompson dated Dec. 1993

Marbaugh Land Surveying
1901 Carolina Court
Celina, Ohio 45822
(419) 586-4293

Kent B. Marbaugh
Kent B. Marbaugh P.S.7421



Price - Alt Survey

State of: Ohio County: Mercer
 Township: Hopewell Sec: 22 Town: 5S Range: 2E
 City/Village: _____ Subdivision: _____ Lot: _____
 Deed References: Vol. 301, Page 836 Date Surveyed: 10-23-08

| | | |
|--------------------------------|---------------------------|-----------------|
| Approvals: _____ | _____ | _____ |
| Agency: <u>Board of Health</u> | Township Zoning Inspector | County Engineer |
| Date: _____ | | |

05-E(22)



Legend:

- ▲ Cornerstone @ the W1/4 post of Section 22
- △ Cornerstone @ the SW corner of Section 22
- ⊗ Cornerstone @ the center of Section 22
- X SE corner of W1/2 of NW1/4 of Section 22
- 5/8" X 30" Iron pin w/cap set
- Mag nail set
- ⊗ Iron pin found (Thompson)

0522300002

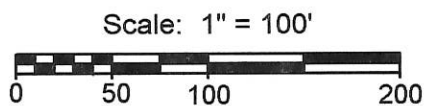

| Line | Bearing | Distance |
|------|--------------|----------|
| 1 | S 88°48'05"E | 30.77' |
| 2 | S 56°16'16"E | 77.49' |

References:

1. Reference is made to a survey by Roy Thompson dated Dec. 1993
2. Reference is made to a survey by myself dated 10-23-08

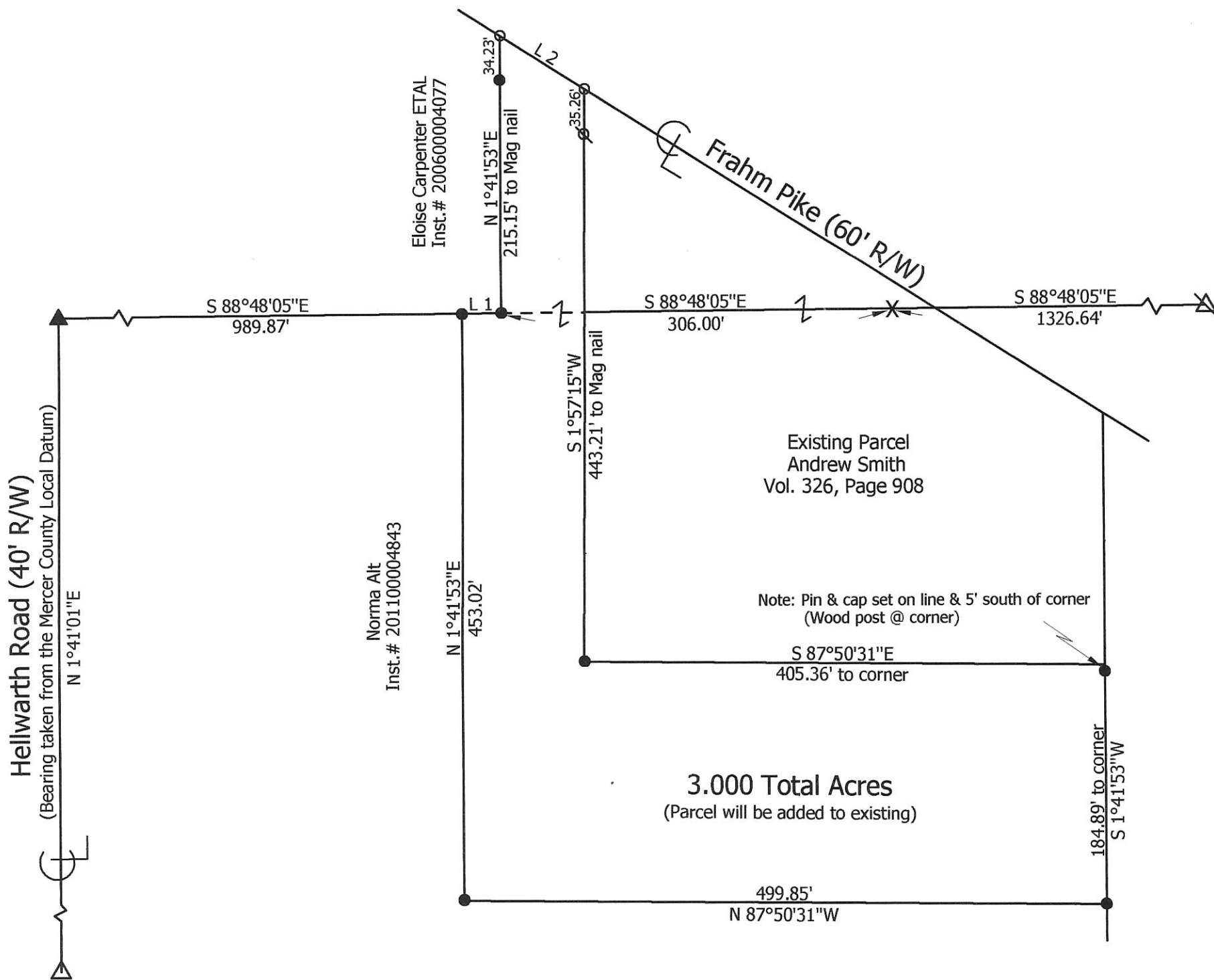

Marbaugh Land Surveying

1901 Carolina Ct.
 Celina, Ohio 45822
 (419) 586-4293

Kent Marbaugh
 Kent B. Marbaugh P.S.7421



Alt to Smith Survey

State of: Ohio County: Mercer

Township: Hopewell Sec: 22 Town: 5S Range: 2E

City/Village: _____ Subdivision: _____ Lot: _____

Deed References: Inst.# 201100004843 & Vol. 301, Page 836 Date Surveyed: 11-12-13

| | | | |
|------------|-----------------|---------------------------|-----------------|
| Approvals: | | | |
| Agency: | Board of Health | Township Zoning Inspector | County Engineer |
| Date: | | | |

05-E(22)

SHIVELY SURVEY
 PT. SE 1/4, SEC. 22, T 55, R 2E, HOPEWELL TWP.
 MERCER COUNTY, OHIO

05-E

05-22-400-003

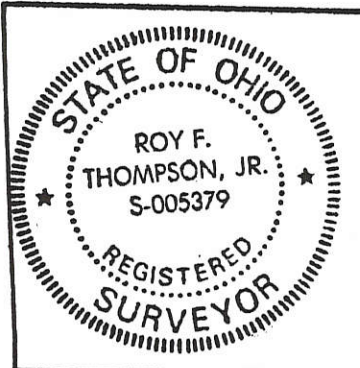
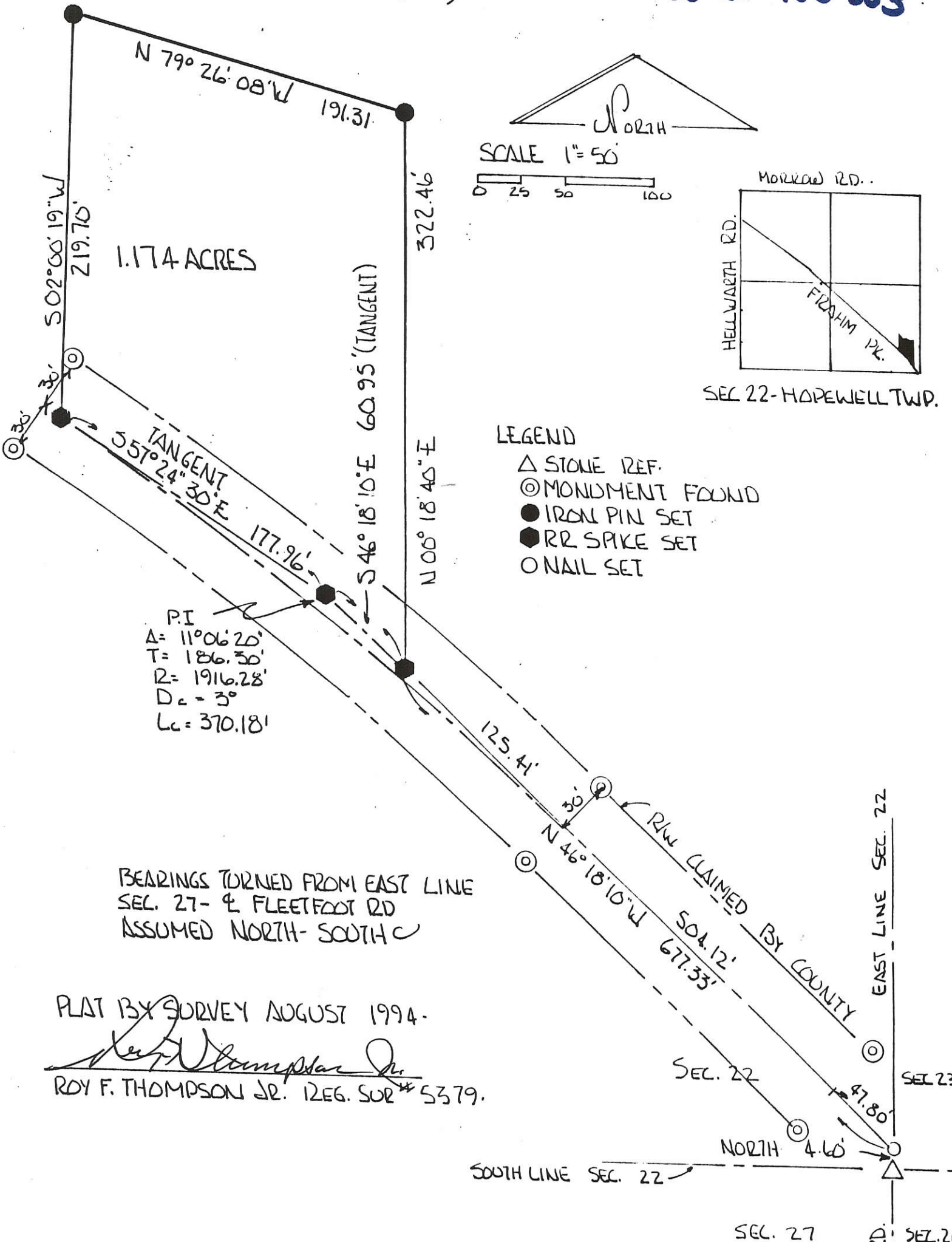

| | | |
|--|--------------------------------------|--------------------|
| PERMANENT PARCEL No. ----- | | |
| Part of: <u>SE 1/4</u> Sec. <u>22</u> <u>T 55</u> <u>R 2E</u> <u>Hopewell</u> Township | | |
| Grantor: <u>Shively</u> | Area Retained: <u>86.906</u> Acres | |
| Grantee: _____ | Area Transferred: <u>1.174</u> Acres | |
| Deed References: <u>Vol 281 P 165, Vol 282 P 721</u> | | |
| APPROVALS: <u>Ben W. Goolsby</u> | <u>[Signature]</u> | <u>[Signature]</u> |
| AGENCY: <u>Board of Health</u> | Co. Sanitary Engineer | County Engineer |
| DATE: <u>6 SEP 94</u> | <u>CEINA PENNING</u> | <u>9674</u> |

DRIVEWAY EASEMENT
SHIVELY SURVEY
 PT. SE 1/4, SEC. 22, T 55, R 2E, HOPEWELL TWP.
 MERCER COUNTY, OHIO

CO Eng
 05-E
 05-22-400-003

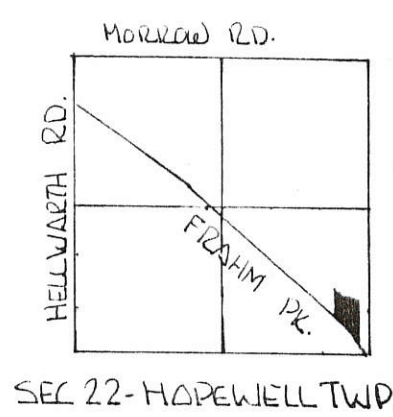
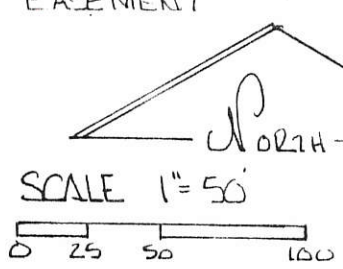
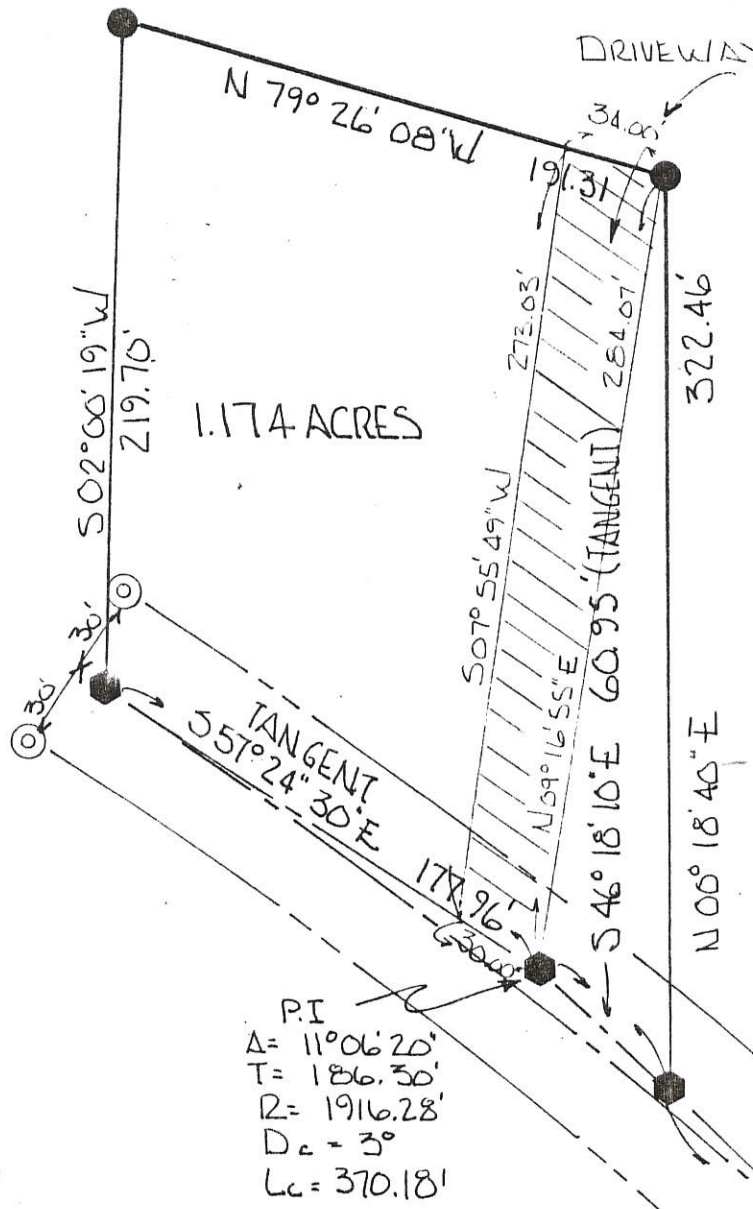

- LEGEND**
- △ STONE REF.
 - ⊙ MONUMENT FOUND
 - IRON PIN SET
 - RR SPIKE SET
 - NAIL SET

BEARINGS TURNED FROM EAST LINE
 SEC. 27 - ♀ FLEETFOOT RD
 ASSUMED NORTH-SOUTH

PLAT BY SURVEY AUGUST 1994.

 ROY F. THOMPSON JR. 12EG. SUR # 5379.

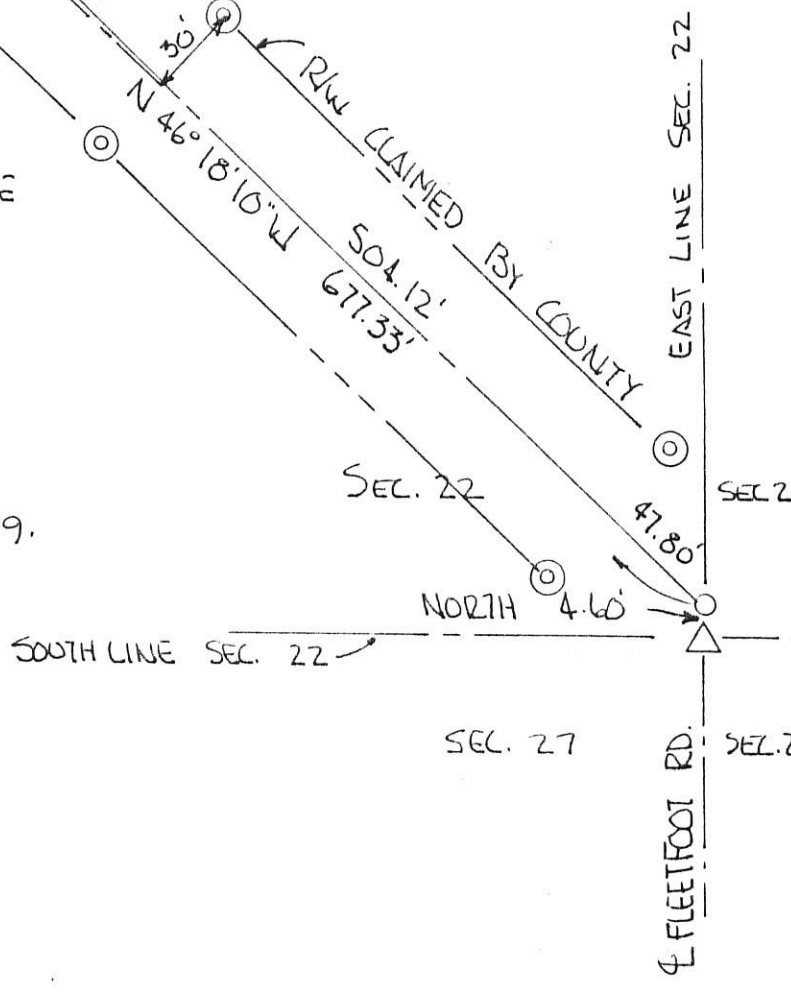

SHIVELY SURVEY

PART SE 1/4 SEC 22, T 55, R 2E HOPEWELL TWP.
MERCER COUNTY OHIO

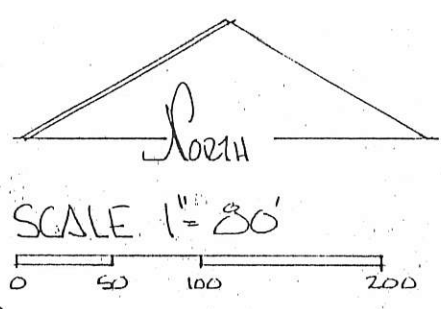
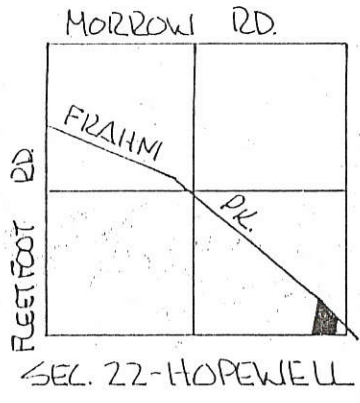

- LEGEND**
- △ STONE FOUND
 - SURVEY PINS FOUND
 - IRON PIN SET
 - ◆ NAIL SET.
- REFERENCES -
GEBHART SURVEY 3-9-73
FOR OWENS
VOL 76 PG 338- PLAT 4
DESCRIPTION

DEEDS REF. VOL. 281 PG. 166

BEARINGS TURNED FROM TANGENT LINES
FRAHM PIKE EST S 46° 18' 10" E ON
PREVIOUS SURVEY -
PARCEL NOT IN FLOOD HAZARD ZONE
'FIRM' PANEL 390-392 0100B SEPT. 89

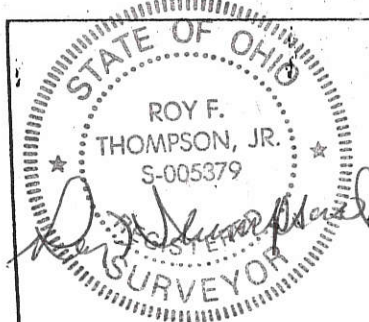
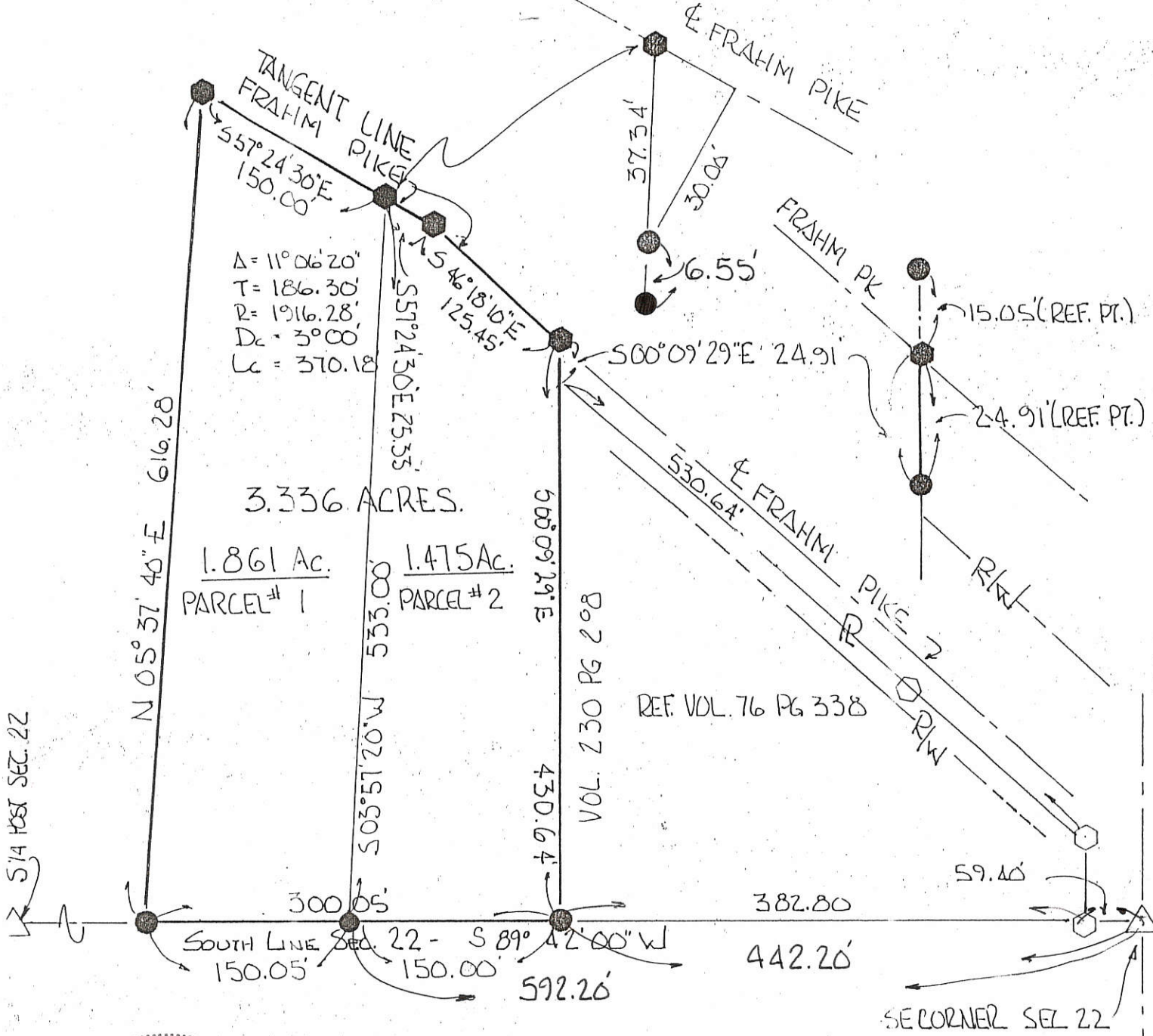

PERMANENT
PARCEL No. _____

Part of: SE 1/4 Sec. 22 T 55 R 2E HOPEWELL Township
 Grantor: SHIVELY Area Retained: 83.570 Acres
 Grantee: _____ Area Transferred: 3.336 Acres
 Deed References: Vol. 281 Pg 166

APPROVALS: _____
 AGENCY: 3 MAY 85 Board of Health Co. Sanitary Engineer County Engineer

SHIVELY SURVEY
PART SE 1/4 SEC 22, T55, R2E HOPEWELL TWP.
MERCER COUNTY OHIO

Co. Engr
05-E

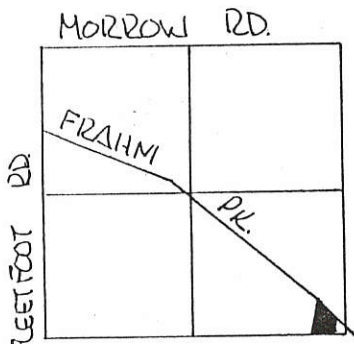

SEC. 22-HOPEWELL TWP.

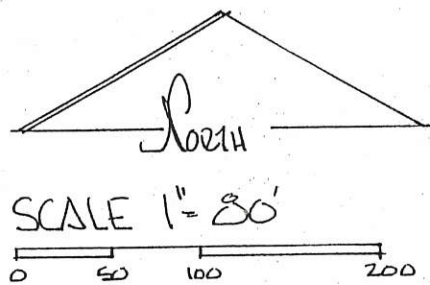

DEEDS REF. VOL. 281 PG. 166

LEGEND

- △ STONE FOUND
- SURVEY PINS FOUND
- IRON PIN SET
- ◆ NAIL SET.

REFERENCES -
GEBHART SURVEY 3-9-73
FOR OWENS
VOL 76 PG 338- PLAT &
DESCRIPTION

BEARINGS TURNED FROM TANGENT LINES
FRAHM PIKE EST S 46° 18' 10" E ON
PREVIOUS SURVEY -

PARCEL NOT IN FLOOD HAZARD ZONE
"FIRM" PANEL 390-392 OICOB SEPT. 89

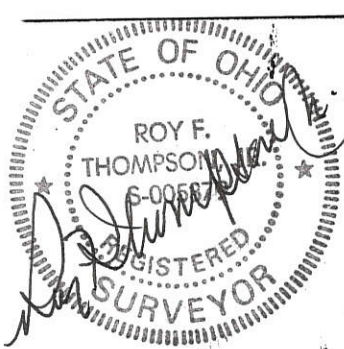
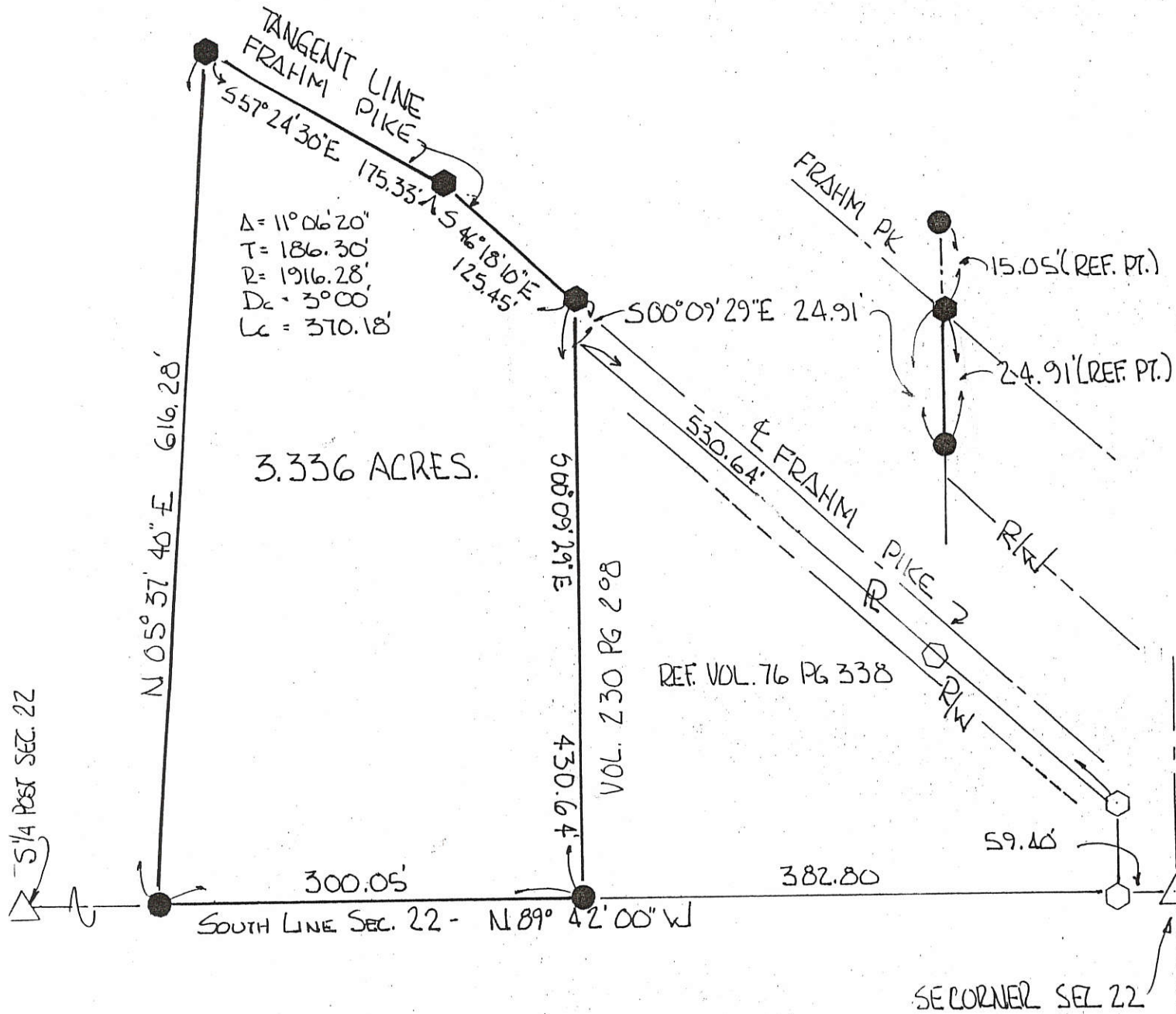

| | |
|--|---|
| PERMANENT PARCEL No. | ----- |
| Part of: <u>SE 1/4</u> Sec. <u>22</u> T <u>55</u> R <u>2E</u> <u>HOPEWELL</u> Township | |
| Grantor: <u>SHIVELY</u> | Area Retained: <u>83.570</u> Acres |
| Grantee: _____ | Area Transferred: <u>3.336</u> Acres |
| Deed References: <u>Vol. 281 PG. 166</u> | |
| APPROVALS: AGENCY: <u>Board of Health</u> DATE: <u>10 APR 95</u> | <u>[Signature]</u> Co. Sanitary Engineer City Planning Com. |
| | County Engineer |

CARPENTER BROS. SURVEY.
 1/2 NW 1/4 SECTION 22-T55-R2E
 HOPEWELL TWP. MERCER Co. Ohio
 5-14-60

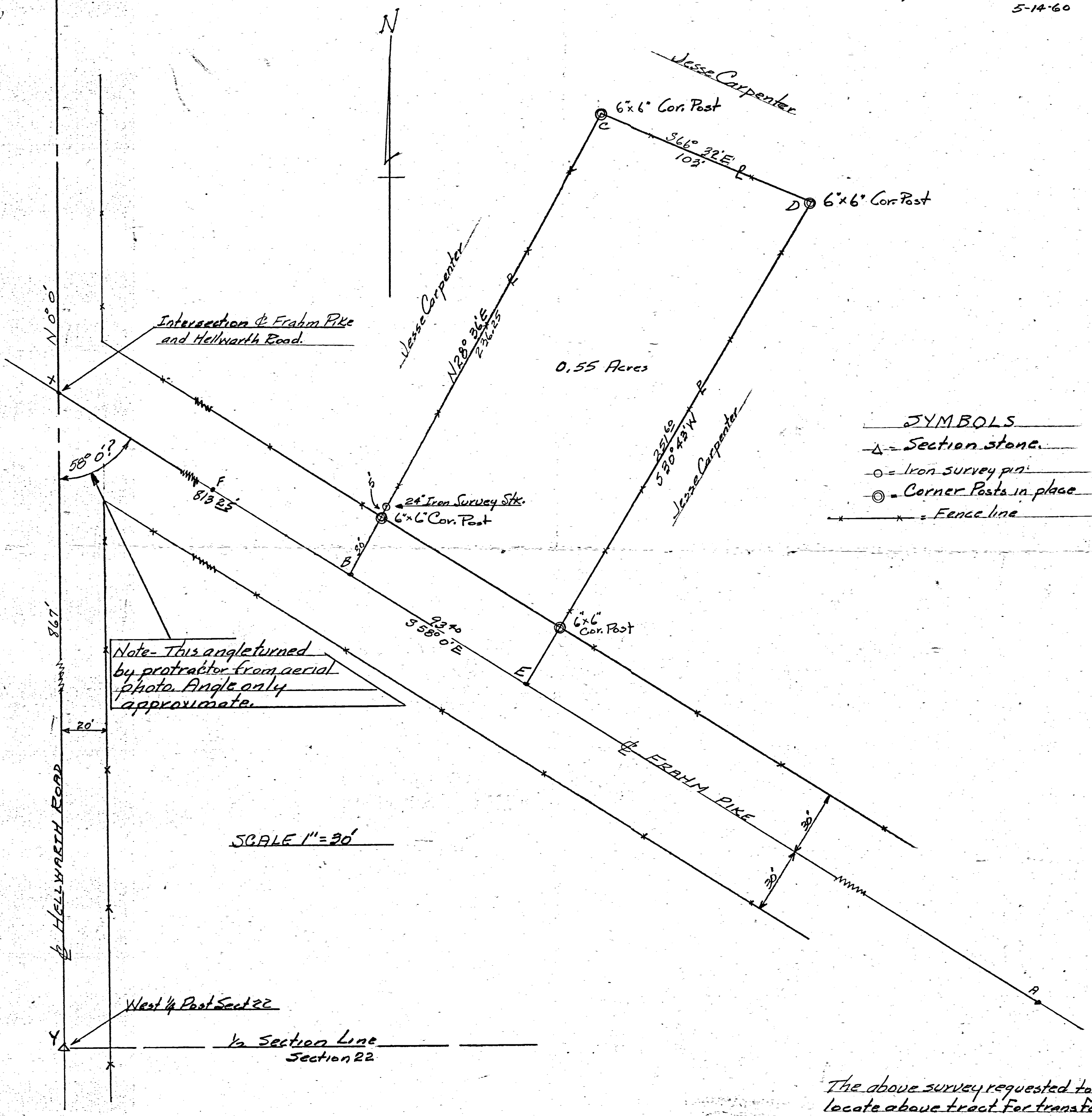

- SYMBOLS
- △ - Section stone.
 - - Iron survey pin.
 - ⊙ - Corner Posts in place
 - x — - Fence line

Note - This angle turned by protractor from aerial photo. Angle only approximate.

SCALE 1" = 30'

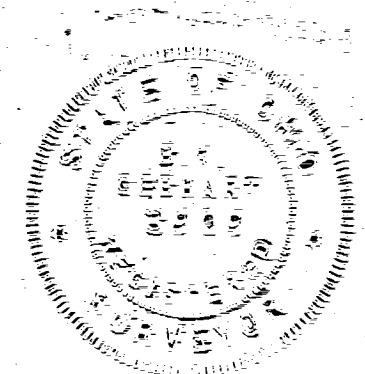

NB-19-P49

The above survey requested to locate above tract for transfer is correct to best of my knowledge. Distances shown are correct. Bearings are assumed. An iron survey stake is set as shown. Present fence lines used as property lines.

B.R. Getthart

OWENS SURVEY
 Pt. SE Cor. SE 1/4 SEC. 22
 T5S, R2E, HOPEWELL TWP.
 MERCER COUNTY, OHIO

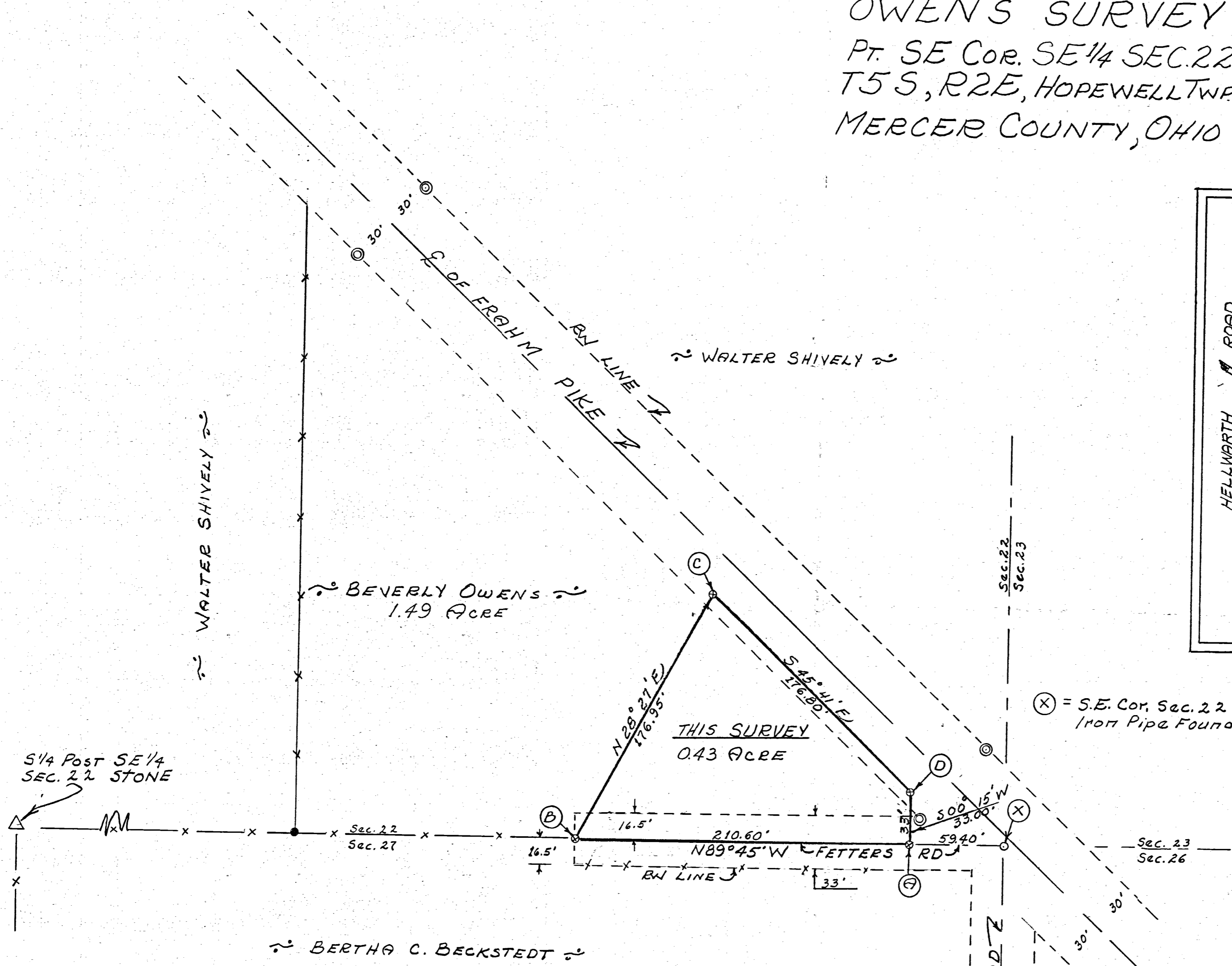
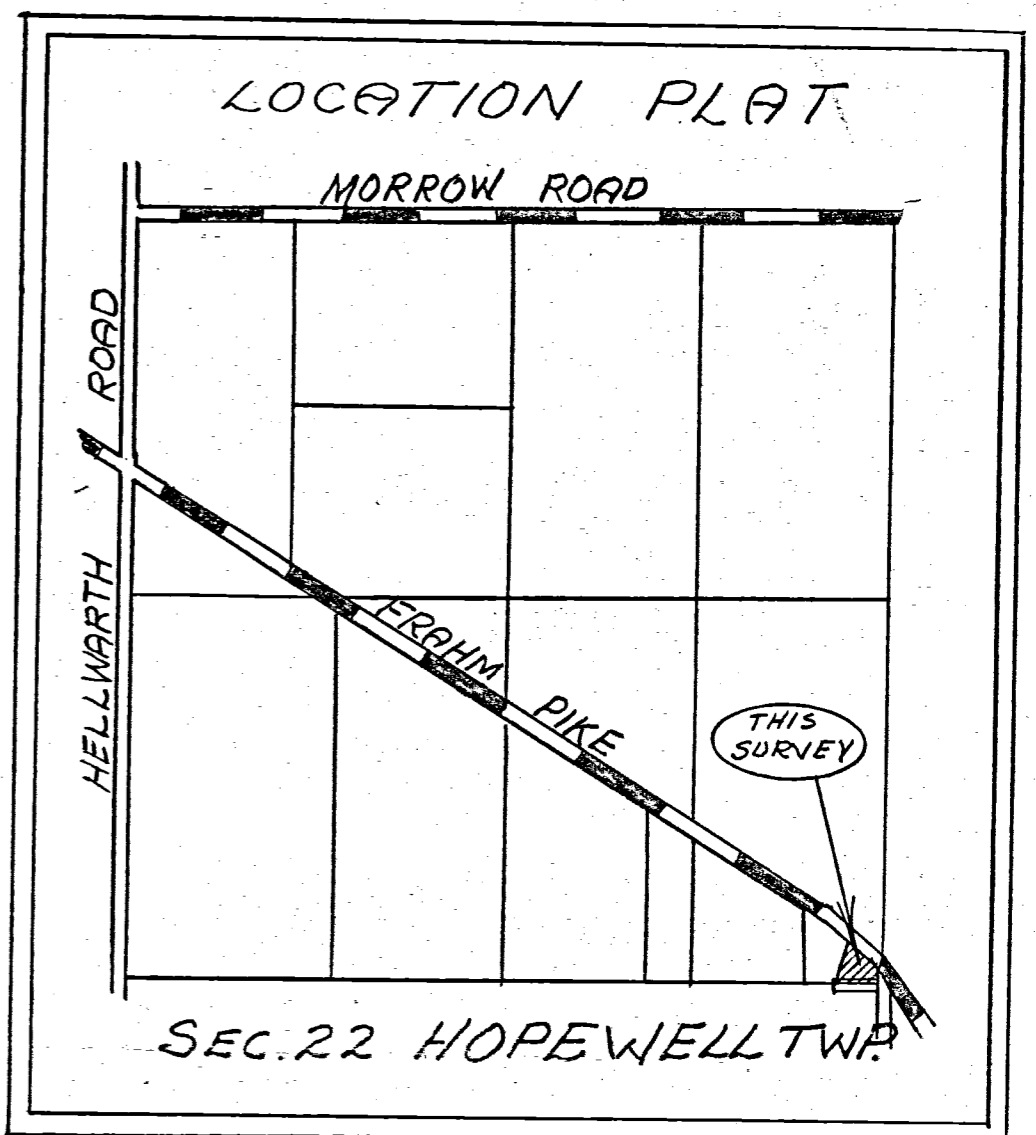

(X) = S.E. Cor. Sec. 22
 Iron Pipe Found

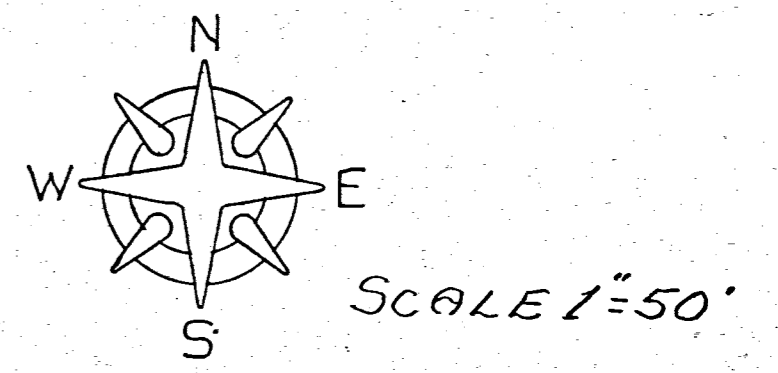

- Legend:
- △ = Section Stone
 - ⊗ = Patented Survey Stakes
 - ⊙ = Concrete Monument
 - = Iron Pipe

Note: Fatters Road as shown Est. 9-14-1878 as Road No. 367 Road Book No. 1A Page 333. (Width 33') West and Vacated 9/19/1919 Commr's. J. 15 page 200 Rec. in Road Book 3 Page 282.

SURVEYOR'S CERTIFICATE:

This survey at the request of, and for the exclusive use of Beverly Owens.

I hereby certify this survey showing section stones, concrete monuments & iron stake markers to be correct to the best of my knowledge.

3/9/13
 Date

B. R. Gebhart
 B.R. Gebhart, R.S. # 3909

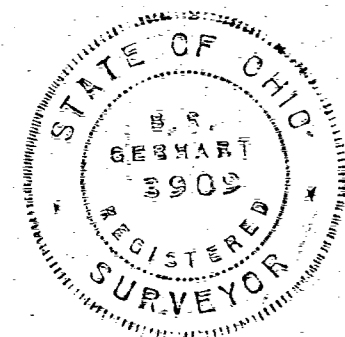

FRAHM PIKE MONUMENTATION PLAT

HOPEWELL TOWNSHIP
MERCER COUNTY, OHIO

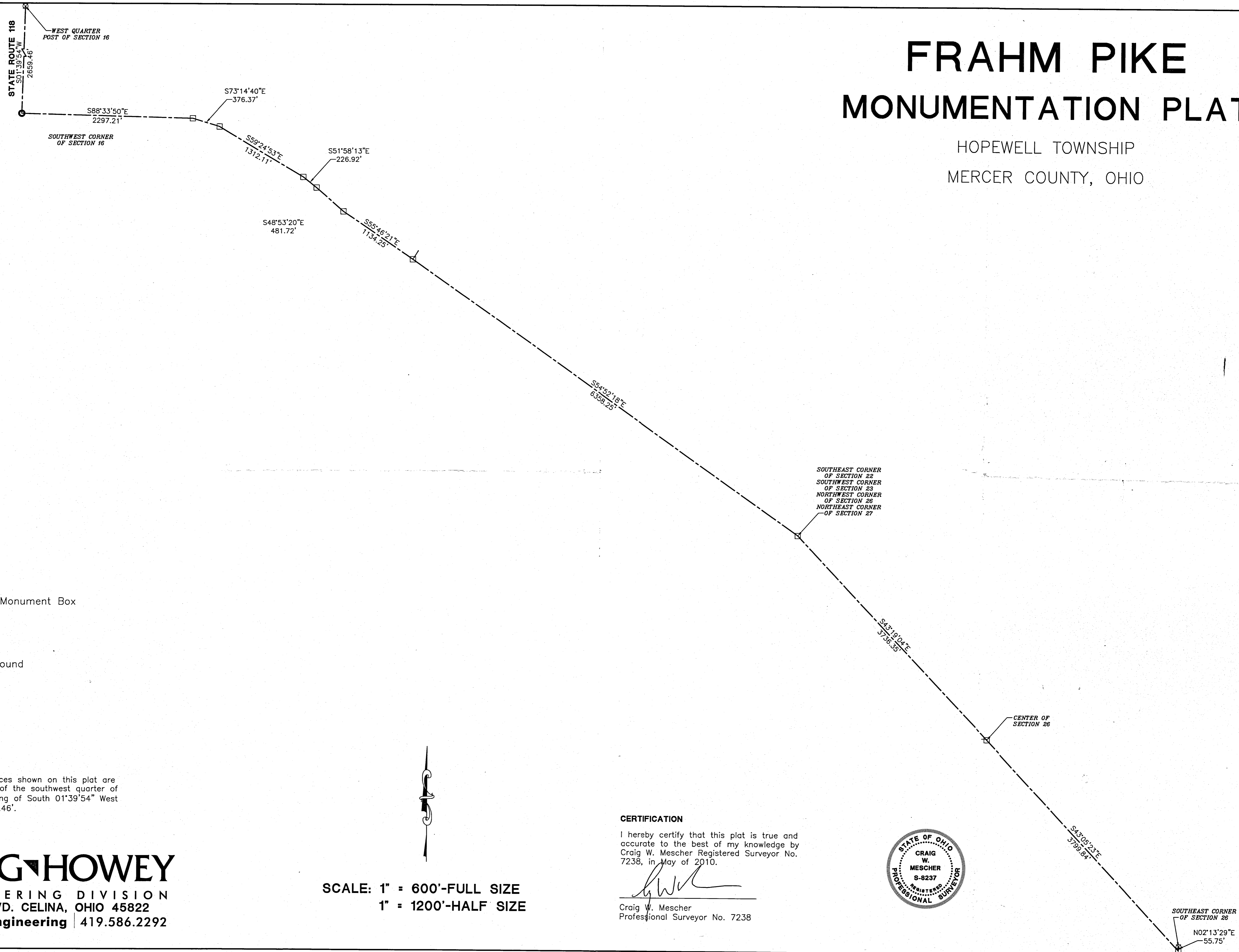

LEGEND

- Iron Pin Set in Monument Box
- Iron Pin Found
- ⊗ Mag Nail Found
- Survey Marker Found

NOTE

The bearings and distances shown on this plat are based on the west line of the southwest quarter of section 16, with a bearing of South 01°39'54" West and a distance of 2659.46'.



CERTIFICATION

I hereby certify that this plat is true and accurate to the best of my knowledge by Craig W. Mescher Registered Surveyor No. 7238, in May of 2010.

Craig W. Mescher
Craig W. Mescher
Professional Surveyor No. 7238

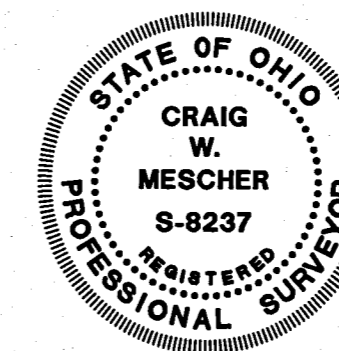

SCALE: 1" = 600'-FULL SIZE
1" = 1200'-HALF SIZE

Project #209808.11

FANNING HOWEY
CIVIL ENGINEERING DIVISION
1200 IRMSCHER BLVD. CELINA, OHIO 45822
www.fhai.com/civilengineering | 419.586.2292

MERCER COUNTY.

(3) Note of Survey in Sec 22 T5S. R2E made by me Jan 27th 1882, at the Inst of Owners No 1 & Stone 13.614 White Oak 5 No 5 & 6 1/2 No 2 Stake and Stone notices No 3 & Lime Stone 20.14.4 in Survey Nov 1877 Red Oak 8 No 23 W 40 1/2 Elm 6 No 5 1/2 & 38 1/2 No 4 & Stone 10.6.5 Elm 36 No 37 1/2 & 47 No 5 Sand Stone 18.8.6 notices No 6 & Stone 12.6.2 1/2 White Oak 12. & 42. & 192 1/2 the above and foregoing Plat and notes are correct to the best of my belief M. Schuyler Surveyor

Copied by me from Book 21 Pages 11 and 12 July 14th 1892 Marcus Schuyler Surveyor
 Compared Feb 22nd 1893

Indexed

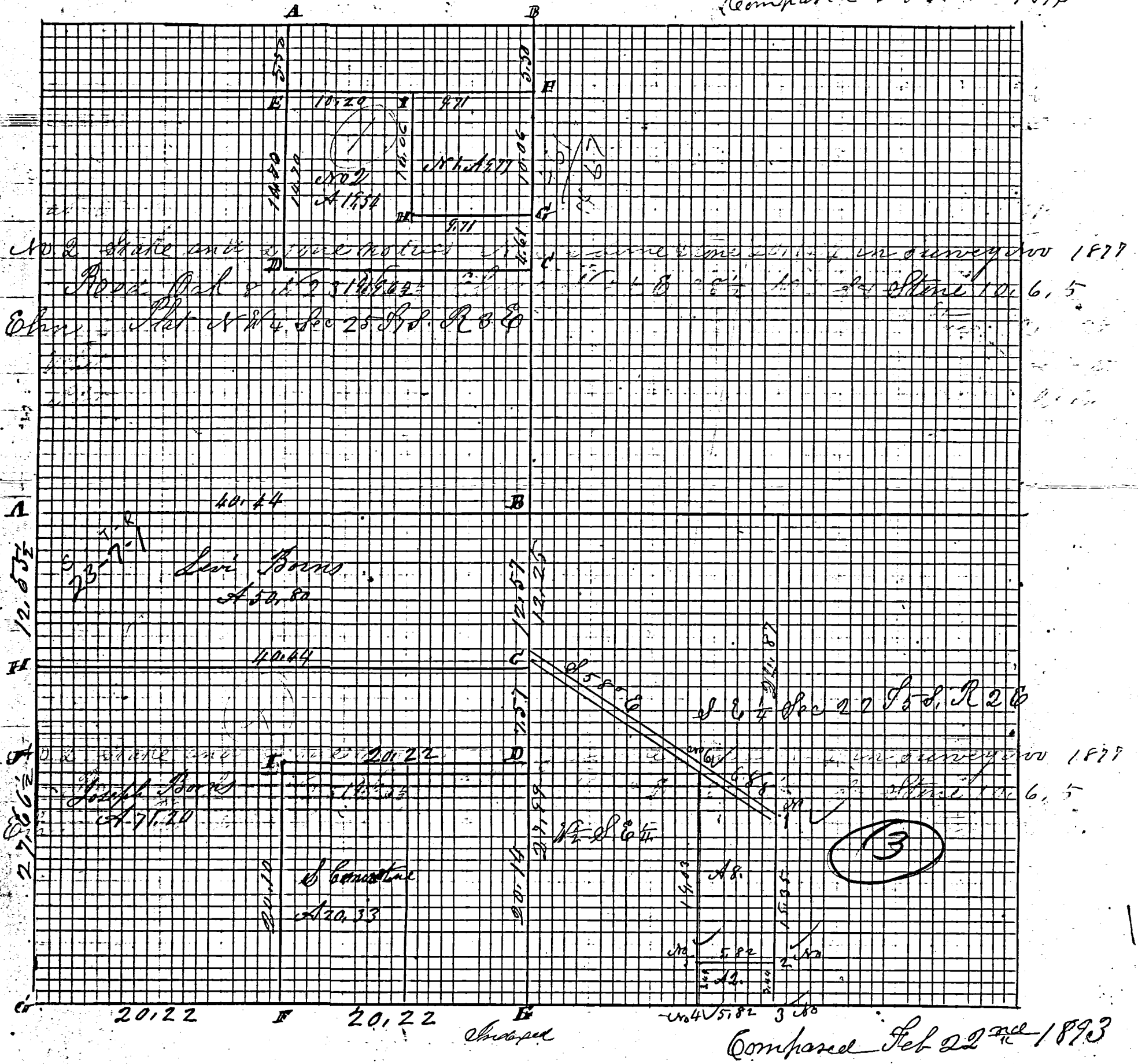

Compared Feb 22nd 1893

The above is a plat of the South West 1/4 of sec 23 T7S R6E

SE

MERCER COUNTY. 251

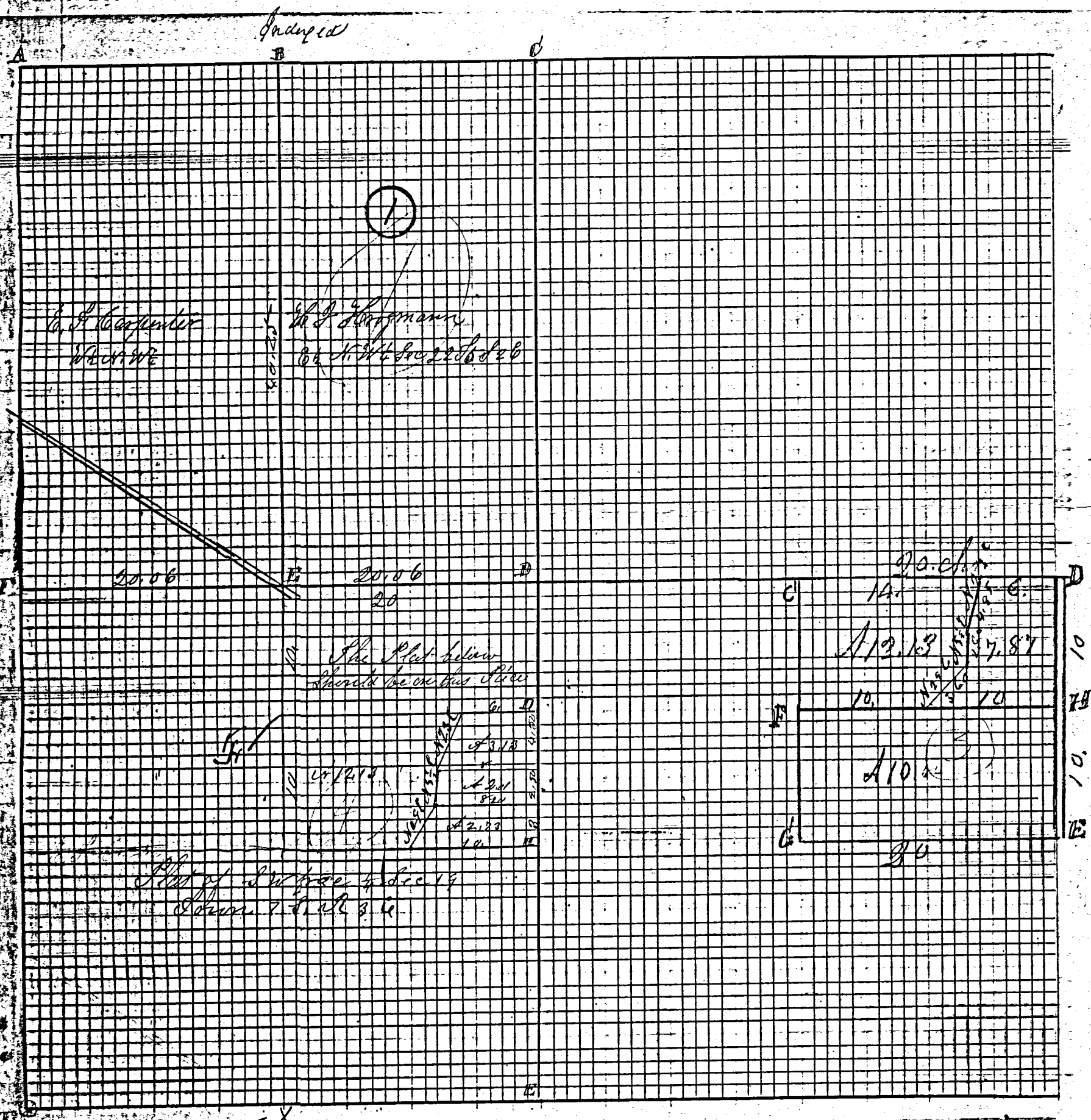

Notes of Survey made by me on the 19th day of March 1890
 into the N 1/4 of the S. W. 1/4 of frac Dec 19. T. 55. R. 2 E. at the Inst. of
 Joseph B. Borchert Stone 12.10.6 Burr Oak 24 N 25 E 22.2
 c. 10.75 and notes in stone 10.75.6 in field on W Side of Road
 The center of the ditch is on the line
 Bearing March 19th 1890
 Copied from note Book 23 Page 47 by me Aug 30th 1890

McSchuyler Surveyor

ROAD RECORD

1
A
B
C
D
E
F

Notes of Survey made by me in the N^W 1/4 of Sec 22 T 55 R 2 E on the 5th day of March 1889 at the East Stone at N^W corner of sec by me in a former survey Stone corner found N^W 1/4 P at center of sec old trees dead marked new
 Birch 18 1/2 4 0 45 Birch 18 N 31 W 50 L
 Lime Stone 30. 14.5 Elm 8 N 28 E 64 Elm 7 N 13 W 98
 3/4 P Stone Mulberry 8 1/2 30 W 77 Birch 20 N 50 W 102
 March 5th 1889 The above is correct No Schuyler sur
 Copied from Note Book 23 Page 4 Aug 24th 1892
 Wm

Notes of survey in the N^W 1/4 of the N^W 1/4 of Sec 36 Town 4 S of Range 2 E on the 18th day of March 1881 At the Existence of Jacob S Heith Chairman Sworn Juntion Muller and Francis M Gardner also on 16th day of April 1881 Heith Addition was finished on the 7th day of Oct 1881 and Plat Put on Record in the Recorder's Office Oct 11th by me and is correct
 Celina Oct 12th 1881
 Copied by me from Book 20 Page 124 and is correct
 Celina Aug 26th 1892
 Marcus Schuyler Sur
 Wm

Notes of corners Planted by me in Alexander Addition to Shames crossing in Mercer Co Ohio June 6 and 7th 1879
 At S. W corner lot 16 Stake and Stone 8. 8. 7 make At S E corner Christo Aug 12
 Indeed At S. W corner " 1 Lime Stone 15. 12. 6 At S E cor lot 18 Stake 18. 16. 6
 At N E " " 2 " Stone 12. 9. 2 At S E " " 20 S d Stone 13. 12. 3
 " S. W " " 17 " d Stone 6. 4. 3 At N W " " 6 " " Stone 10. 6. 4
 " N E " " 7 S d Stone 10. 8. 3 At S E cor 16 S d Stone 10. 6. 2
 " N. W " " 24 Stone 9. 8. 6 At S W " 13 Stake Stone 10. 8. 6
 " N. W " " 10 Stake Stone 8. 7. 6 At N E " 21 Stake Stone 8. 6. 4
 from which bears Burr Oak 24 N 77 E 94 links
 The above corners were planted from which to make future surveys
 Shames crossing Mercer Co Ohio June 5th 1879 No Schuyler sur
 The above notes of corners by me in Alexander Addition to Shames crossing were copied from Note Book Page 49 and are correct to the best of my belief
 Celina August 26th 1892
 Marcus Schuyler Surveyor

F S. Stone 12.9.4 to Elm 12.5.2 & 33 Elm 20 N 57 W 19
 G S. Stone 23.12.9 Red Oak 8.8.2 & 8 Sugar 8 N 16 E 30
 H S. Stone 4.8.7 in Webash W Ash 12.8.6 & 19 W Ash 12 N 87 E 44
 I S. Stone 10.8.7 Black Ash 15 N 74 E 8 & Elm 8 N 79 W 8.

The above and foregoing notes are correct to the best of my belief.
 Oct 24th 1879. M. Schuyler Co Sur of Mercer Co Ohio
 The above notes were copied by me from Book 20 Page 61 and are correct
 Medina June 27th 1892. Marcus Schuyler Surveyor

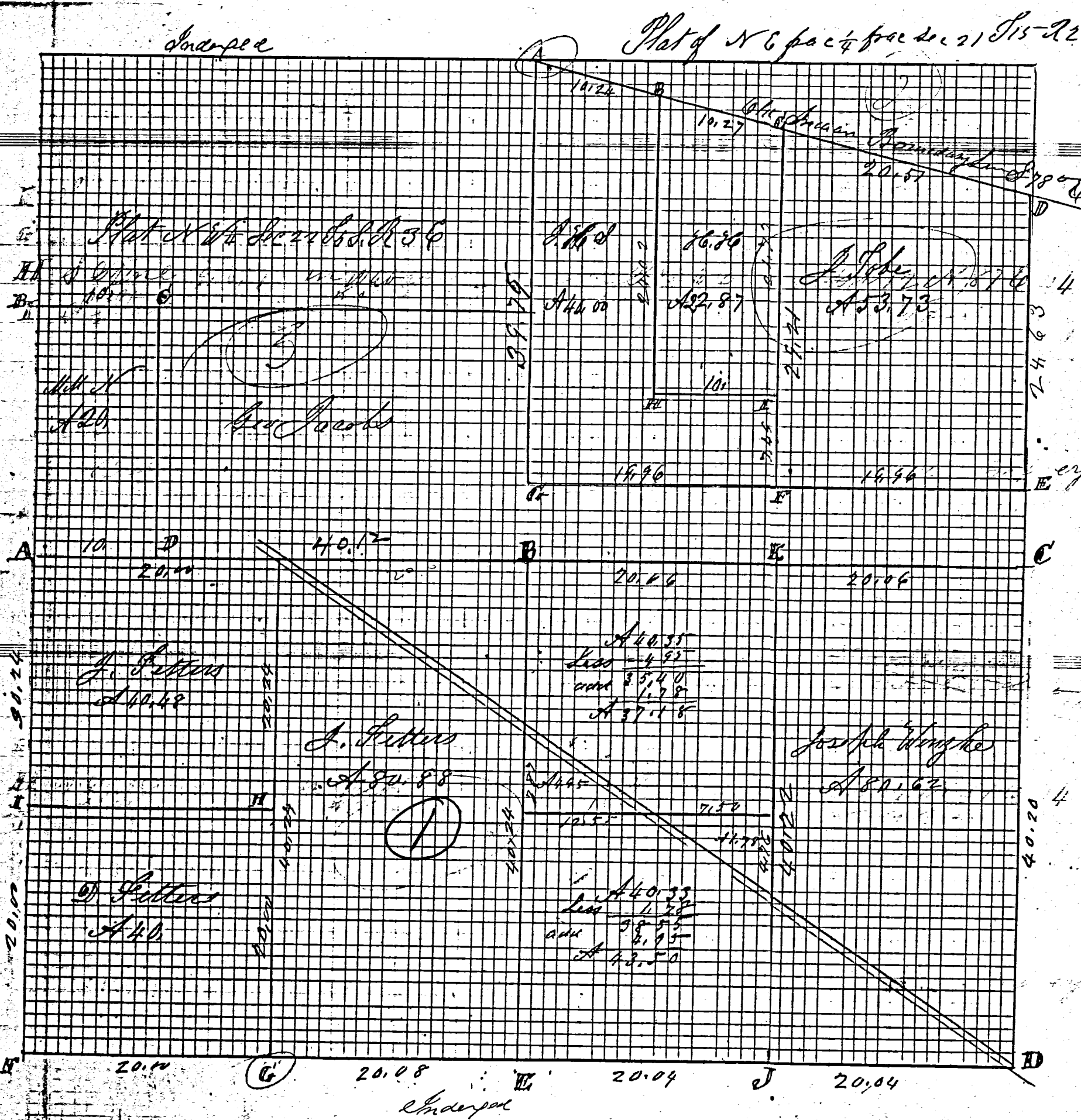

Plat and notes of survey made by me Nov 8th 1869 at the inst
 of M. M. Newcomb and George Jacobs in the S 2 of N 7 E of S 1 E 22 8 8 R 2 E
 A in Sur Oct 1855 S. Stone 22.8.3 Black Ash 6 E 72 E 16
 B Stake line Stone 1.8.5 Red Oak 26.8.1 & 36 White Ash 20 N 11 E 26.5
 C Stake Stone 16.8.4 Lynn 9.4.5 & 3 Lynn 14.8.70 E 17
 D S. Stone 20.6.6 Cherry 6 N 12 E 44 Tom work 7 N 85 W 37
 The above is correct
 Copied by me from note Book 15 Page 28 August 15th 1893 M. Schuyler
 M. Schuyler Co Surveyor

2071
SEC. 22 T 5 S R 2 E HOPEWELL TWP.
ROAD RECORD

Sec 22 T 5 S R 2 E Hopewell Township

①

Plat and Notes of Survey made by me in the South 1/2 of Sec 22 T 5 S R 2 E on the 15, 16 and 17th days of November 1878 at the Instance of Jos Wenzke John Sauer Wm Morrow Jr John Fetters and Daniel Fetters, Chainmen Sworn Henry Knapke Wm Morrow Jr and Joseph Miller

- A W 1/4 P I find Stump of Old tree Beech 8 N 30 W 18 Cornu Stake and Stone 15.9.6 triangular marked near Appleberry 8 S 30 W 77 not marked Beech 20 N 50 W 102 marked
- B S. b. Lime Stone 14.6.2 Beech 14 S 19 E 31 Beech 15 S 12 1/2 W 23 1/2
- C E 1/4 P found Beech marked 1/4 Sec all correct also Stake Stake Lime Stone 10.4.4 Red Oak 12 S 72 W 47 1/2 Oak Elm 8 S 34 W 67 1/2 Burr Oak 9 N 58 W 16 1/2
- D Stake Lime Stone 24.12.4 Burr Oak 12 S 85 E 196 S 14 N 30 E 112 1/2
- E S 1/4 Post tree lost line fraisted Stake and Stone 13.8.6 Hickory 10 N 6 E 100 Sweet Oak 14 N 10 W 10 1/2
- F S W corner of Sec S. b. Stone 14.12.8 by me in former survey White Elm 8 S 50 E 57 1/2 Beech 8 S 75 W 35
- G S. Lime Stone 12.7.2 1/2 Burr Oak 16 N 57 W 86 1/2 Burr Oak 14 N 3 E 79
- H Stake Burr Oak 18 S 85 W 49 Burr Oak 48 South 66
- I Stake Stone 14.10.5 Red Elm 7 N 14 W 11 1/2 White Ash 10 S 70 E 42 1/2
- J S. Lime Stone 20.14.4 Red Oak 8 N 23 W 40 1/2 Elm 6 N 5 1/2 E 38 1/2
- K S. b. and Stone 10.8.4 Beech 20 S 49 E 1 1/2 Sugar 18 S 62 W 10 links

The above is correct to the best of my belief
November 17th 1877

Comp

Marcus Schuyler Surveyor

The above notes of Survey made by me in the S 1/2 of Sec 22 T 5 S R 2 E were copied by me from note book Pages 222 & 223 and are correct to the best of my knowledge and belief
Celina June 17th 1892

Marcus Schuyler Surveyor

Notes of Survey made by me on the 24th day of Oct. 1879 in the West 1/2 of the N E 1/4 of frac of frac Sec 21 T 5 S R 2 E at the Instance of Henry Knapke first Sur of Sec 21 made Oct 1873 Book 18 Page 89. Return P 111

- A N 1/4 Post Stone 12.9.6 Beech 20 N 11 1/2 E 55 Stone corner S 77 E 64 on old Indian Boundary Line
- B S. b. Stone 12.10.8 Elm 14 S 16 1/2 E 150
- C S. b. Stone 17.12.7 1/2 Burr Oak 30 S 18 E 63 1/2 Beech 7.8 S 34 E 13 1/2
- D S. b. Stone 16.7.7 Burr Oak 14 S 32 1/2 E 63 Stone corner N 77 W 209 links

CARPENTER HELLWARTH ROAD SURVEY

N.W. 1/4 SEC. 22, T 5S, R 2E
HOPEWELL TWP., MERCER CO., OH

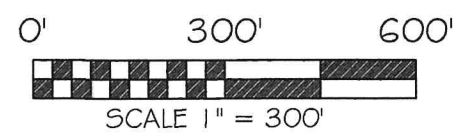
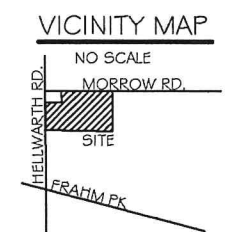
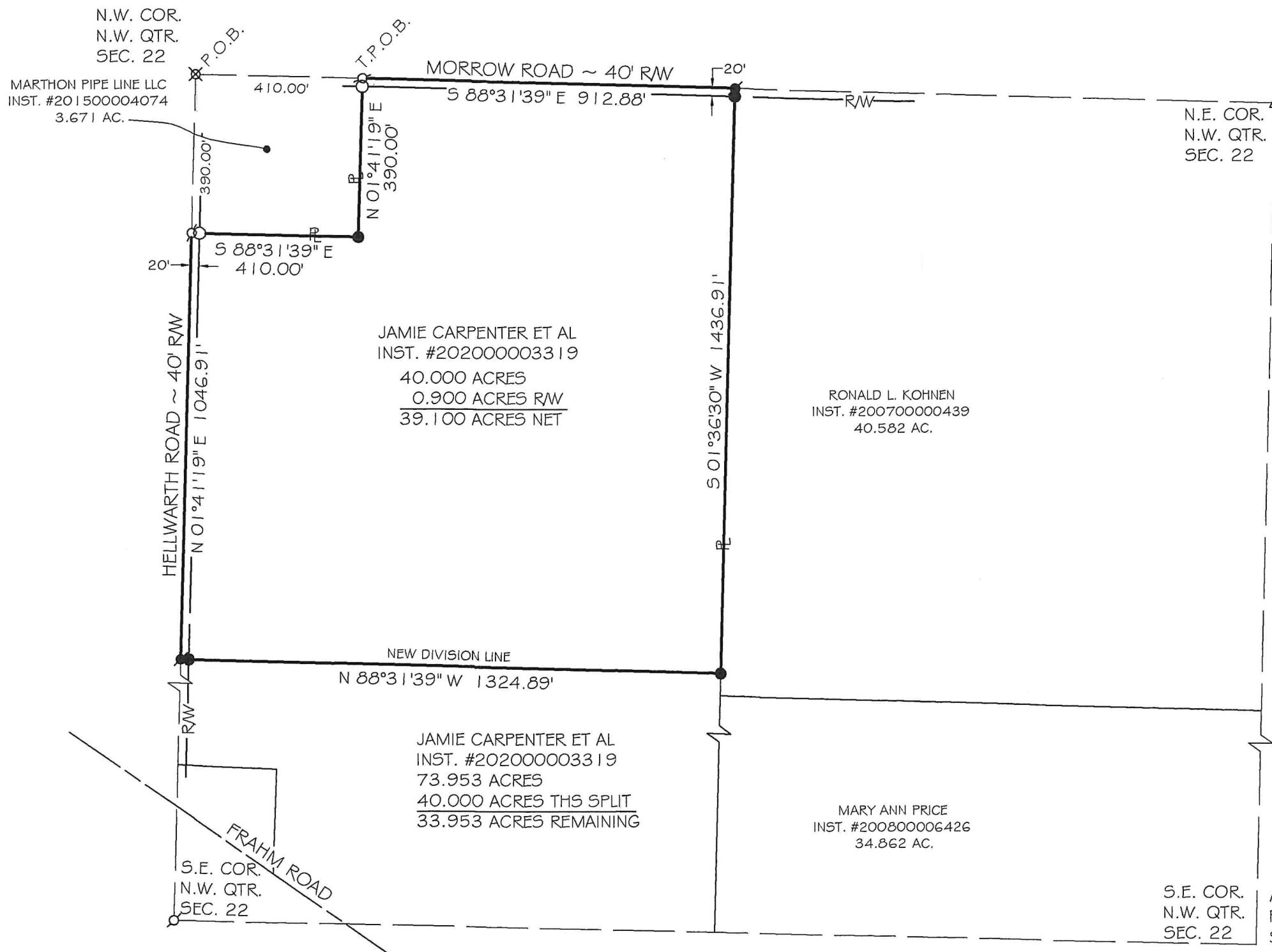

BASIS OF BEARING: BEARINGS ARE BASED UPON THE OHIO DEPARTMENT OF TRANSPORTATION V.R.S., OHIO STATE PLANE NORTH ZONE, 3401, NAD 83(2011 ADJ).

LEGEND

- 5/8x30" IRON PIN (SET) W/PINK PLASTIC CAP STAMPED "LOCK TWO 7988"
- MAG NAIL (SET)
- ⊗ RAILROAD SPIKE (FOUND)
- 5/8 IN. IRON PIN (FOUND)
- ⊗ MAG NAIL (FOUND)
- △ PATENTED IRON PIN (FOUND)

SURVEY REFERENCES

- KOHNEN SURVEY G. GEESLIN, NOV. 1985
- PRICE - ALT SURVEY MARBAUGH, OCT. 2008
- CELINA STATION SURVEY McMANN, AUG. 2015



Christopher S. Harmon
CHRISTOPHER S. HARMON P.S. #7988

3/1/21
DATE

SURVEY NOTE:
I HEREBY STATE THAT THIS IS A TRUE AND ACCURATE SURVEY AS PERFORMED BY MYSELF. ALL ADJOINING OWNERS, MONUMENTS AND THERE CONDITION ARE CURRENT AS OF THE TIME THE FIELD WORK WAS PERFORMED IN FEBRUARY, 2021 AND DONE WITHOUT THE BENEFIT OF A TITLE SEARCH.

LOCK-TWO SURVEYING
5166 LOCK TWO RD. NEW BREMEN, OH
419-753-3332

#21010.02