

05-21-200-001 OS-E ✓

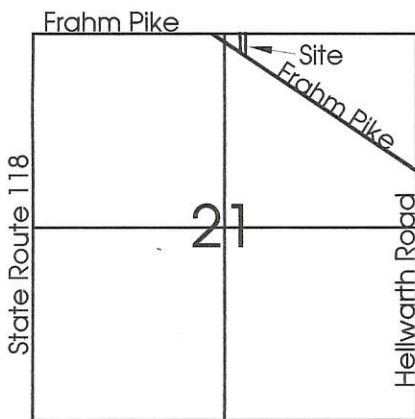

Legend:

- ▲ Iron Pin & cap found over a cornerstone @ North 1/4 Post Section 21
- ▲ Cornerstone @ NE Corner Section 21
- ▲ Calculated S1/4 Post Section 21
- 5/8" X 30" Iron Pin with cap set
- Mag Nail set
- ∅ P.K. nail found

Scale: 1" = 50'

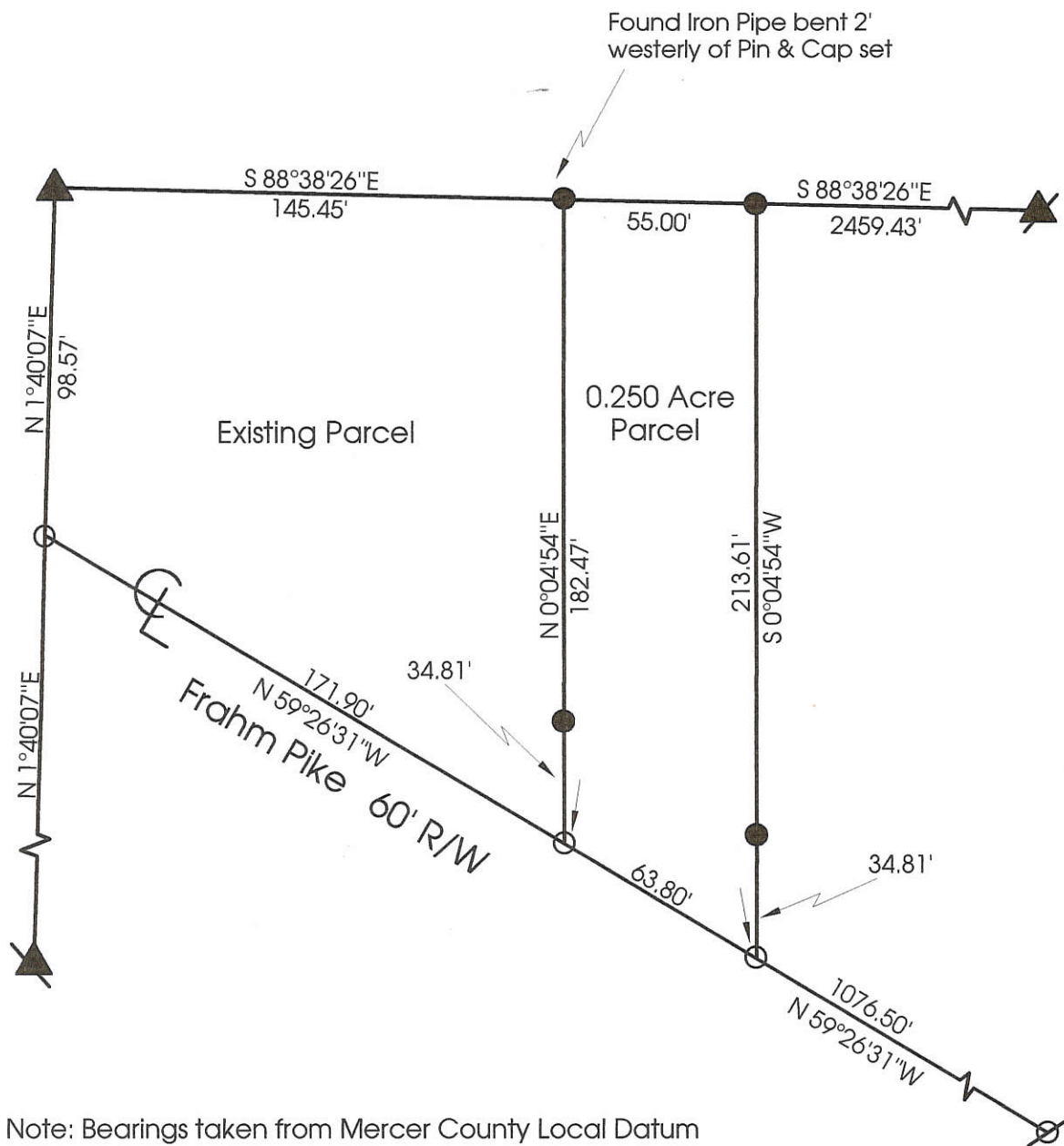
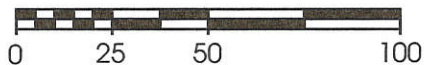

Marbaugh
Land Surveying

1210 Yorkshire Court
Celina, Ohio 45822
(419) 586-4293

Kent Marbaugh
Kent B. Marbaugh P.S.7421



Hunsaker

State of: Ohio County: Mercer
 Township: Hopewell Sec: 21 Town: 5S Range: 2E
 City/Village: _____ Subdivision: _____ Lot: _____
 Deed Ref: Db.308 Pg.500 Date Surveyed: 8-13-99

Approvals:	_____	_____	_____
Agency:	Board of Health	County Sanitary Engineer	County Engineer
Date:	_____	_____	_____

05-21-200-002
-012

S-E
~~_____~~

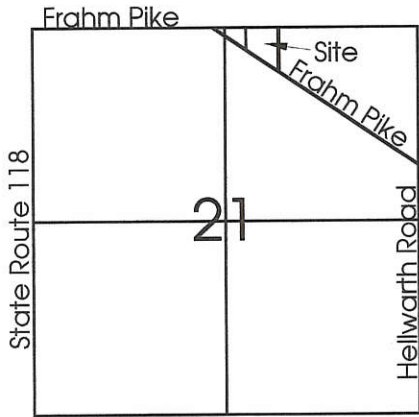

- Legend:**
- ▲ Iron Pin & cap found over a cornerstone @ North 1/4 Post Section 21
 - ▲ Cornerstone @ NE Corner Section 21
 - 5/8" X 30" Iron Pin with cap set
 - 5/8" X 30" Iron Pin with cap set on line and 30.00' from corner
 - Mag Nail set
 - ⊘ P.K. nail found
 - 5/8" X 30" Iron Pin with cap set on line and 15.00' from corner
 - ✱ Calculated Corner

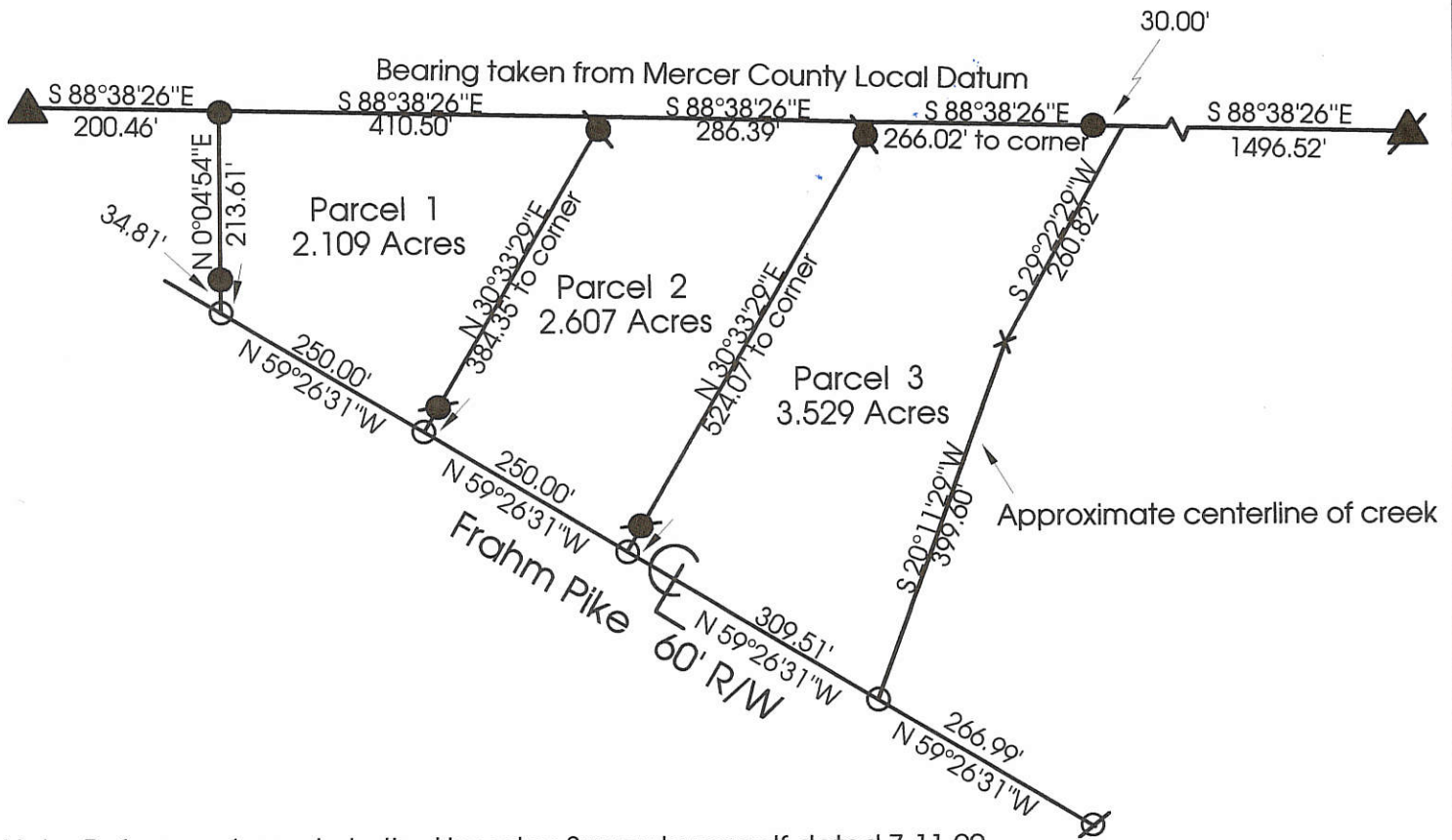
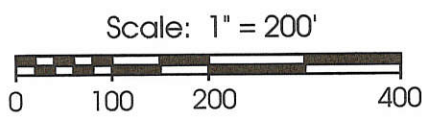

Note: Reference is made to the Hunsaker Survey by myself dated 7-11-00

Marbaugh Land Surveying

1210 Yorkshire Court
Celina, Ohio 45822
(419) 586-4293

Kent Marbaugh
Kent B. Marbaugh P.S.7421



Gebhart Survey

State of: Ohio County: Mercer

Township: Hopewell Sec: 21 Town: 5S Range: 2E

City/Village: _____ Subdivision: _____ Lot: _____

Deed Ref: Vol.308 Pg.500 Date Surveyed: 7-11-00

Approvals: *Michelle Kimmel* _____
Agency: Board of Health County Sanitary Engineer
Date: 7-12-00 _____ County Engineer

0521200007

Note: Reference is made to a survey by Vernon Anselman dated July 1963

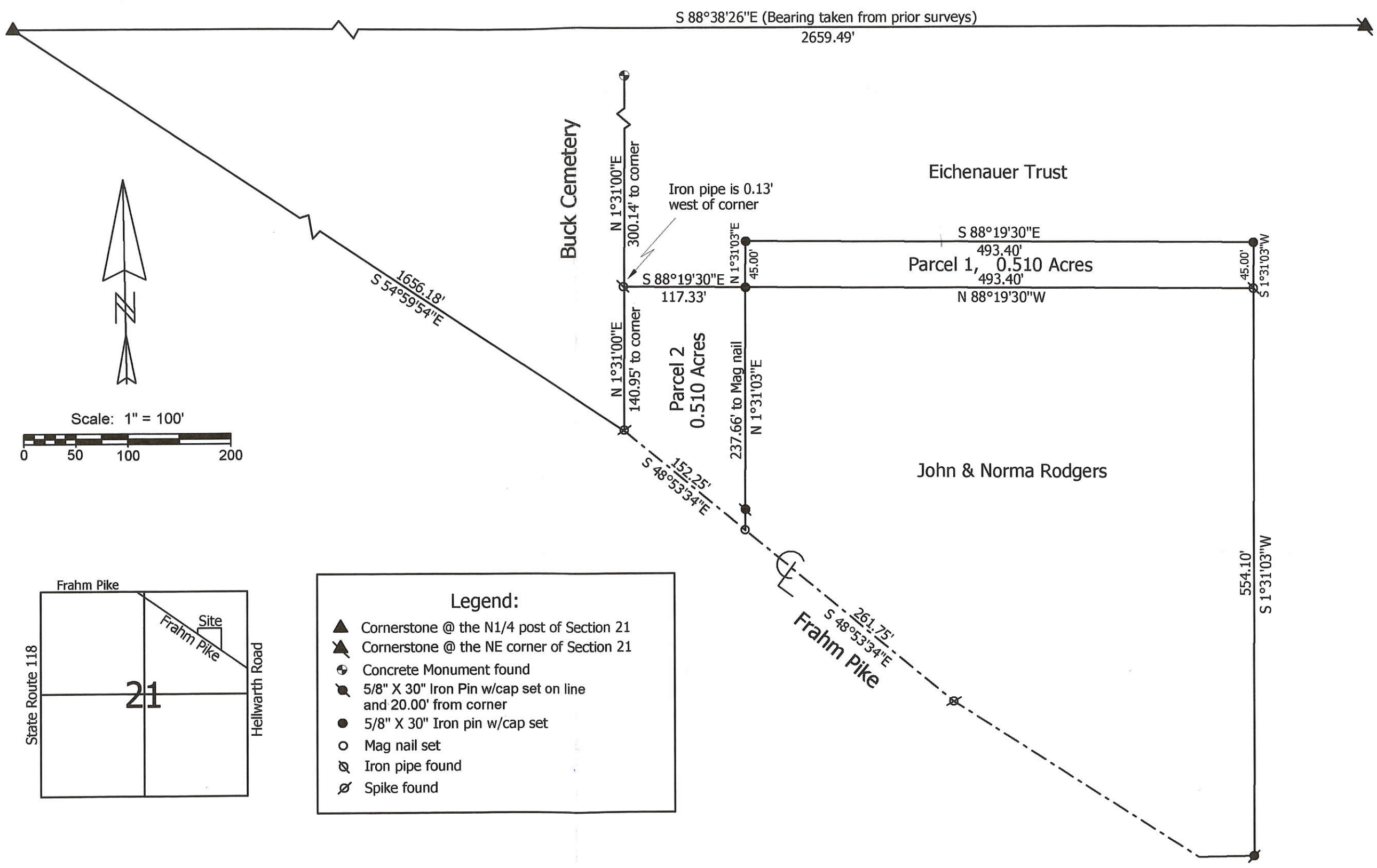

Legend:

- ▲ Cornerstone @ the N1/4 post of Section 21
- ▴ Cornerstone @ the NE corner of Section 21
- ⊕ Concrete Monument found
- ⊙ 5/8" X 30" Iron Pin w/cap set on line and 20.00' from corner
- 5/8" X 30" Iron pin w/cap set
- Mag nail set
- ⊗ Iron pipe found
- ⊘ Spike found

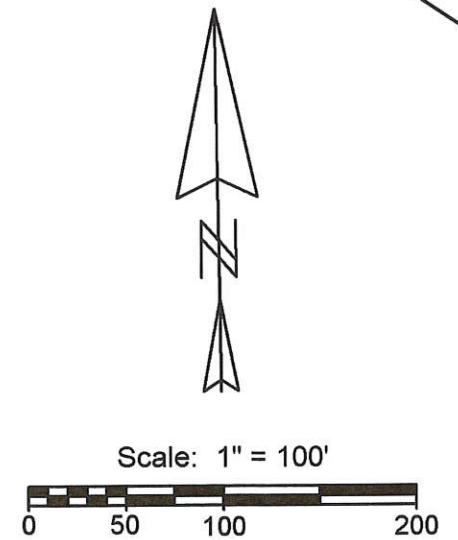
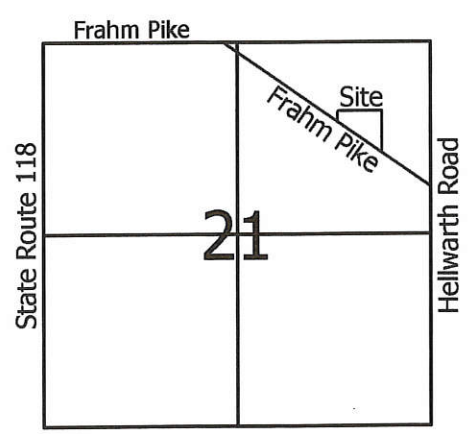

Marbaugh Land Surveying
 1210 Yorkshire Court
 Celina, Ohio 45822
 (419) 586-4293
 Kent B. Marbaugh P.S. 7421

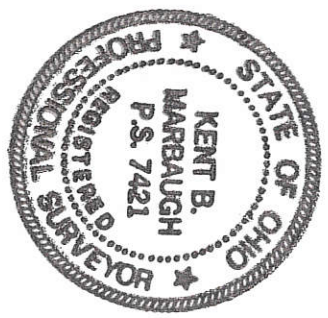

Rodgers & Eichenauer Survey

State of: Ohio County: Mercer

Township: Hopewell Sec: 21 Town: 5S Range: 2E

City/Village: _____ Subdivision: _____ Lot: _____

Deed References: Vol. 316, Page 654 Date Surveyed: 7-4-05

Approvals: _____
 Agency: _____ Board of Health _____
 Date: _____ Township Zoning Inspector _____ County Engineer _____

05-E

HAYES SURVEY
 PART N¹/₂, SW¹/₄, SEC. 21, T55, R2E, HOPEWELL TWP.
 MERCER CO., OHIO

05-21-300-002

Co. 2 Eng
 05-E

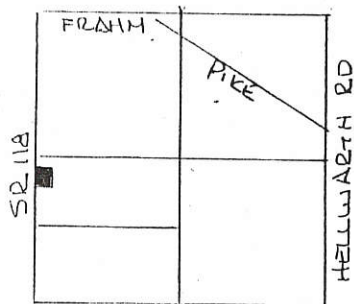

SEC 21- HOPEWELL TWP.

DEEP REF. VOL 313 PG 218 TRACT No. 1.

LEGEND:

- △ STONE REF
- IRON PIN FOUND
- IRON PIN SET
- NAIL FOUND
- NAIL SET



North
 SCALE 1" = 50'

± SCHLEUCHER RD.

BEARINGS TURNED FROM WEST LINE SEC. 21
 ± S.R. 118 ASSUMED NORTH-SOUTH.

W¹/₄ POST SEC. 21

PLAT BY SURVEY FEB 1996 -

Roy F. Thompson Jr.
 ROY F. THOMPSON JR. REG. SUR. # 5379.

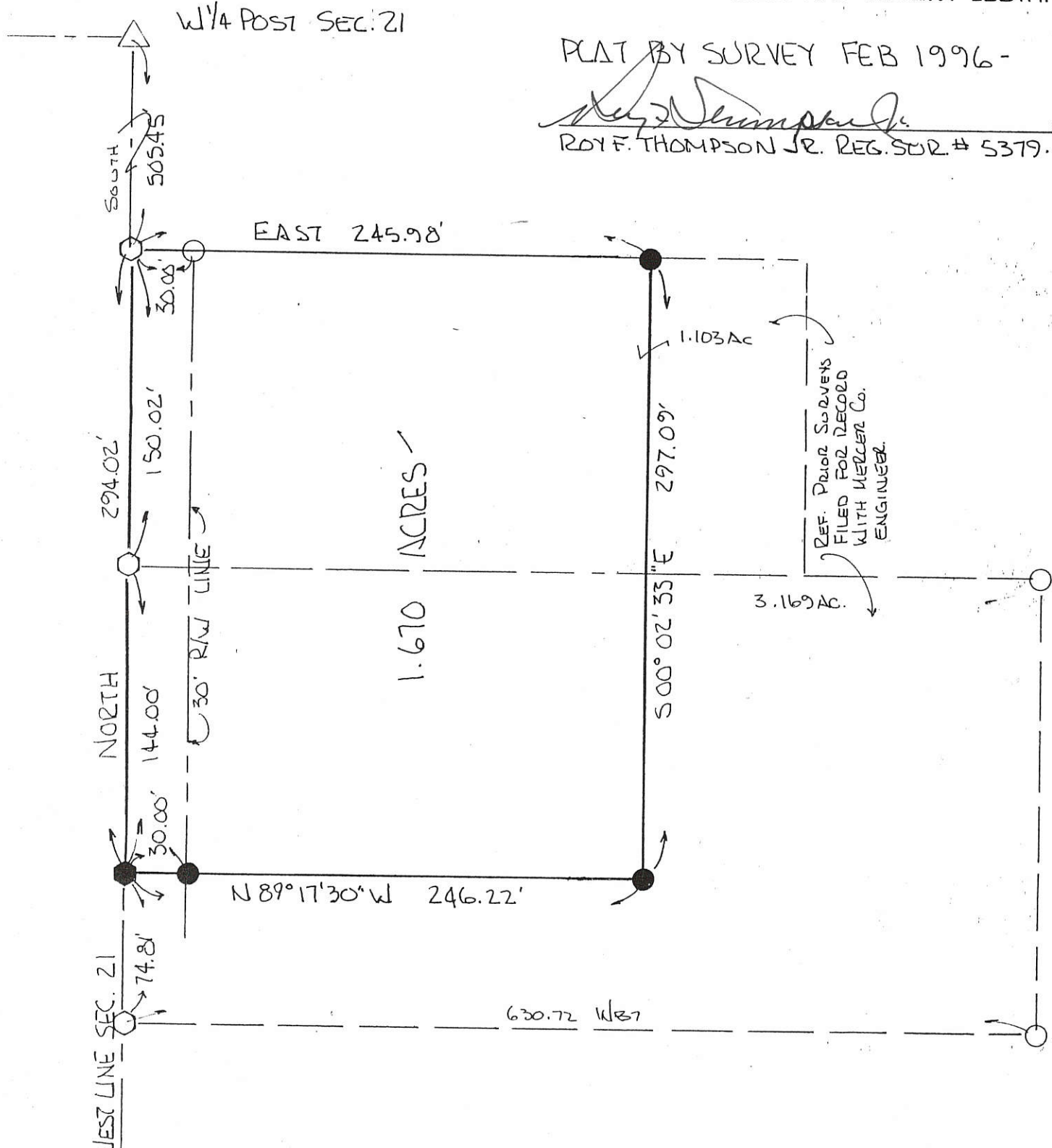

PERMANENT PARCEL No. _____			
Part of: <u>SW¹/₄</u> Sec. <u>21</u> T <u>55</u> R <u>2E</u> <u>HOPEWELL</u> Township			
Grantor: <u>HAYES</u>	Area Retained: <u>77.480</u> Acres		
Grantee: <u>HAYES</u>	Area Transferred: <u>1.670</u> Acres		
Deed References: <u>VOL 313 PG 218 (TRACT No. 1)</u>			
APPROVALS: <u>Chad R. Willhatch</u>	AGENCY: <u>Board of Health</u>	Co. Sanitary Engineer	County Engineer
DATE: <u>06 MARCH '96</u>			

05-E
05-21-300-002

HAYES SURVEY
PART SW 1/4, SEC. 21, T55, R2E
HOPEWELL TWP., MERCER CO., OH-

LOCATION PLAT

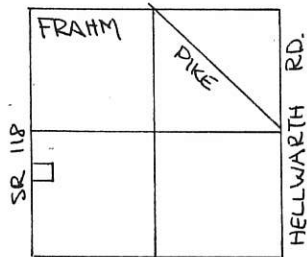

SEC. 21 HOPEWELL TWP.



SCALE 1" = 50'

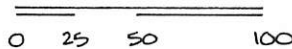

LEGEND

- IRON PIN SET
- NAIL SET
- △ STONE REF.

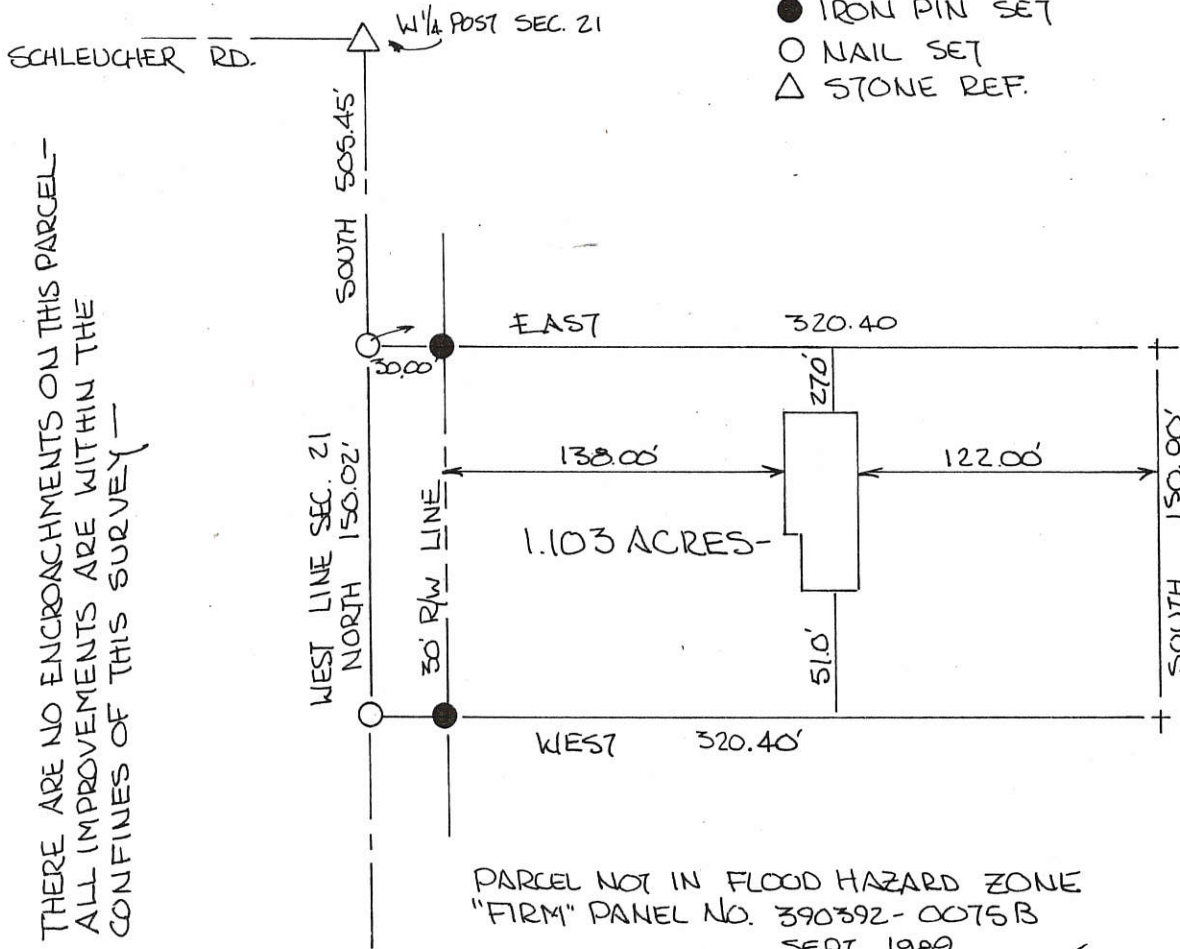

THERE ARE NO ENCROACHMENTS ON THIS PARCEL -
ALL IMPROVEMENTS ARE WITHIN THE
CONFINES OF THIS SURVEY -

PARCEL NOT IN FLOOD HAZARD ZONE
"FIRM" PANEL NO. 390392-0075B
SEPT. 1989

BEARINGS TURNED FROM WEST LINE SEC. 21
& SR 118 - ASSUMED NORTH-SOUTH -

PLAT BY SURVEY JULY 1991

ROY F. THOMPSON JR.
REG. SUR# 5379



PERMANENT PARCEL No.	-----		
Part of:	SW 1/4	Sec. 21	T 55 R 2E HOPEWELL Township
Grantor:	HAYES	Area Retained:	78.047 Acres
Grantee:	HAYES	Area Transferred:	1.103 Acres
Deed References:	V 313 P 218		
AGENCY:	Board of Health	Co. Sanitary Engineer	County Engineer
DATE:	26 JUL 1991	Celina	Plan. Comm

Legend:

- △ Cornerstone @ W 1/4 Post Sec. 21
- ⊗ Cornerstone @ SW Corner, Sec. 21
- ▲ Cornerstones @ E 1/4 Post, E SE Corner used
- P.K. Nail set
- 5/8" x 30" Iron pin w/cap set
- ⊛ 5/8" x 30" Iron pin w/cap set @ 30' R/W

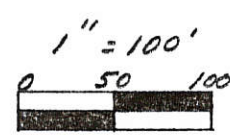
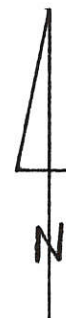
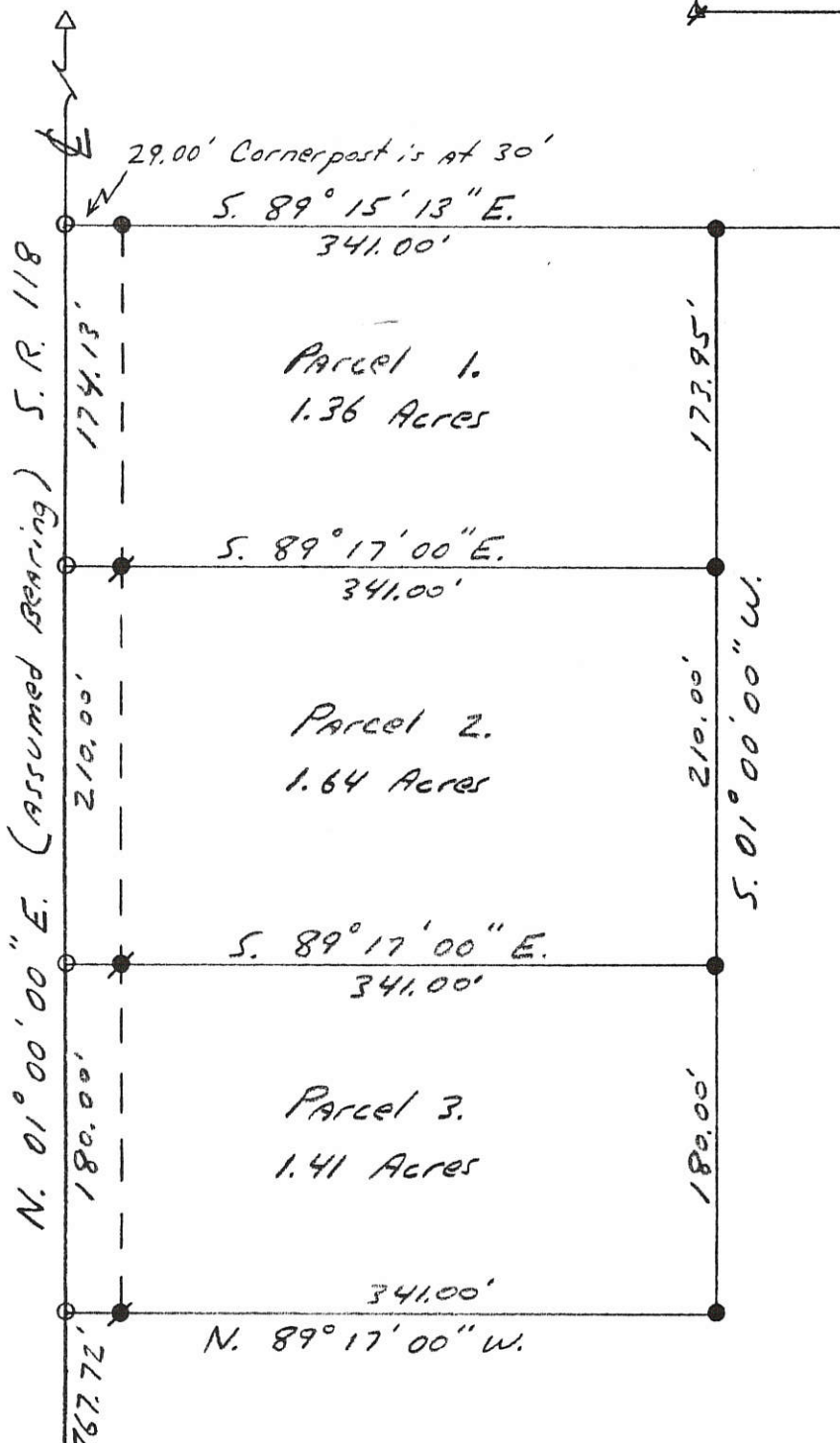
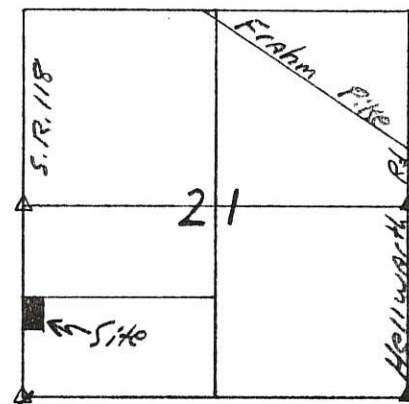

HAYES SURVEY
 PART SW 1/4, SEC 21, T55, R2E
 HOPEWELL TWP, MERCER CO., O.

05-E ✓

LOCATION PLAT

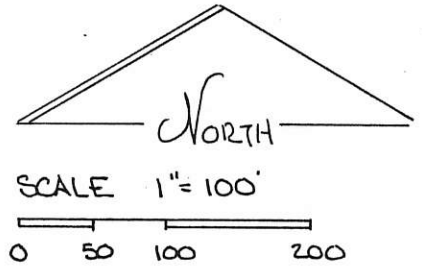
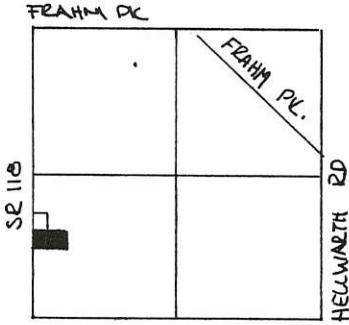

LEGEND:

- NAIL FOUND (PREV. SUR)
- NAIL SET
- IRON PIN FND (PREV. SUR)
- IRON PIN SET
- △ STONE REF.

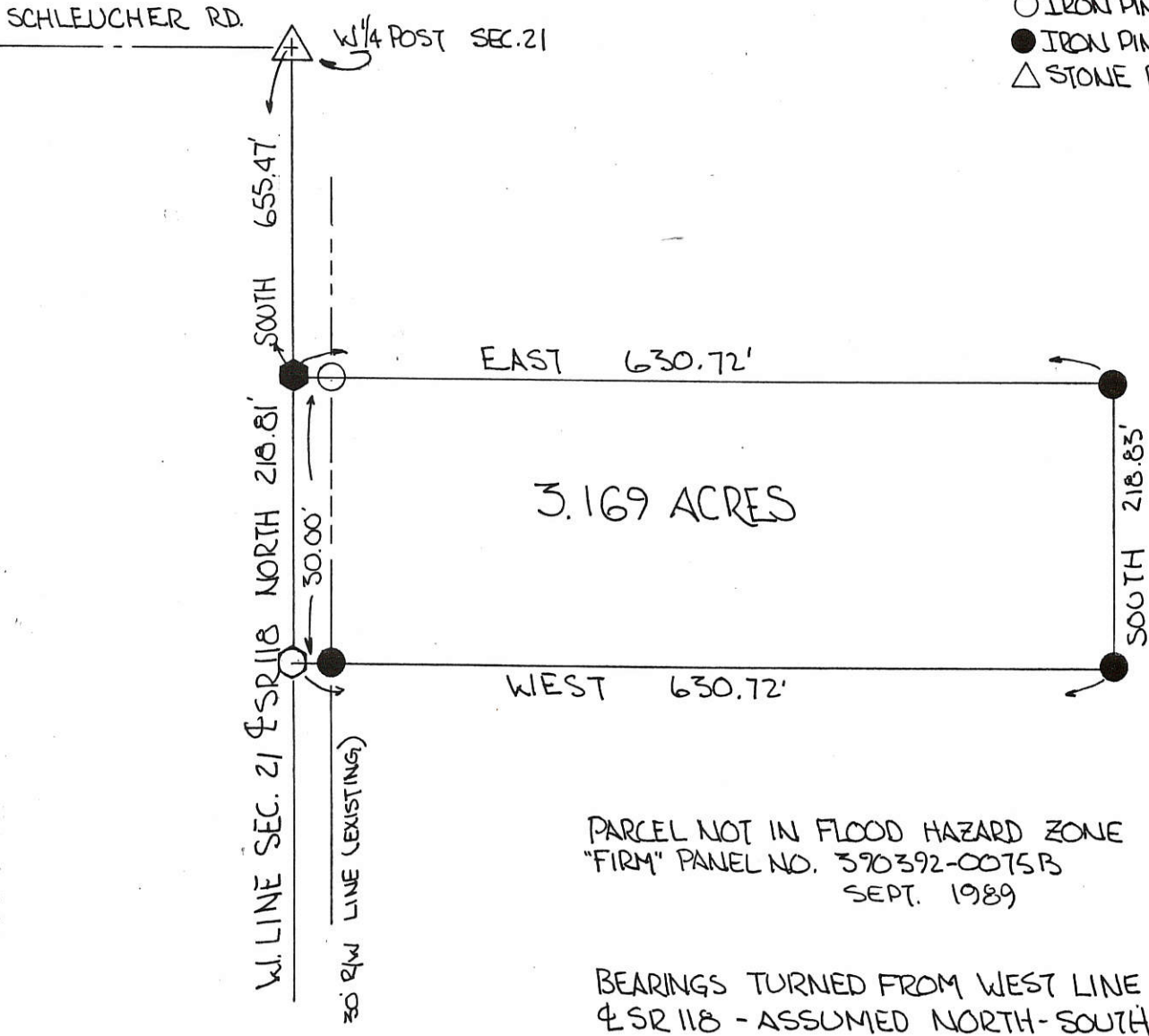

PARCEL NOT IN FLOOD HAZARD ZONE
 "FIRM" PANEL NO. 390392-0075B
 SEPT. 1989

BEARINGS TURNED FROM WEST LINE SEC. 21
 & SR 118 - ASSUMED NORTH-SOUTH

RAT BY SURVEY
Roy F. Thompson Jr.
 ROY F. THOMPSON JR. #5379 -

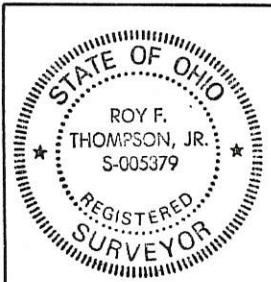

PERMANENT PARCEL No. _____	
Part of: <u>N 1/2 SW 1/4 Sec. 21</u> T55 R2E HOPEWELL Township	
Grantor: <u>HAYES</u>	Area Retained: <u>74.378</u> Acres
Grantee: <u>HAYES</u>	Area Transferred: <u>3.169</u> Acres
Deed References: <u>V313 P218</u>	
APPROVALS: <u>Bruce W. Gaudin</u>	<u>John H. ...</u>
AGENCY: Board of Health	Co. Sanitary Engineer
DATE: <u>6 NOV 91</u>	<u>CEUNA ...</u> County Engineer

0521300004

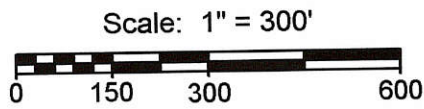
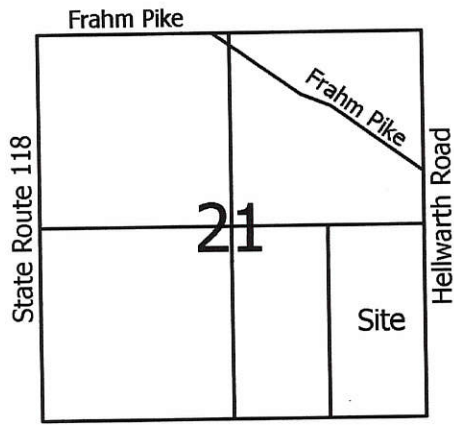

Legend:

- ▲ Cornerstone @ the E1/4 post of Section 21
- △ Cornerstone @ the SE corner of Section 21
- ▲ Cornerstone @ the W1/4 post of Section 21
- △ Cornerstone @ the SW corner of Section 21
- 5/8" X 30" Iron pin w/cap set
- Mag nail set

Note: Cornerstone @ the N1/4 post of Section 21 was also used this survey.

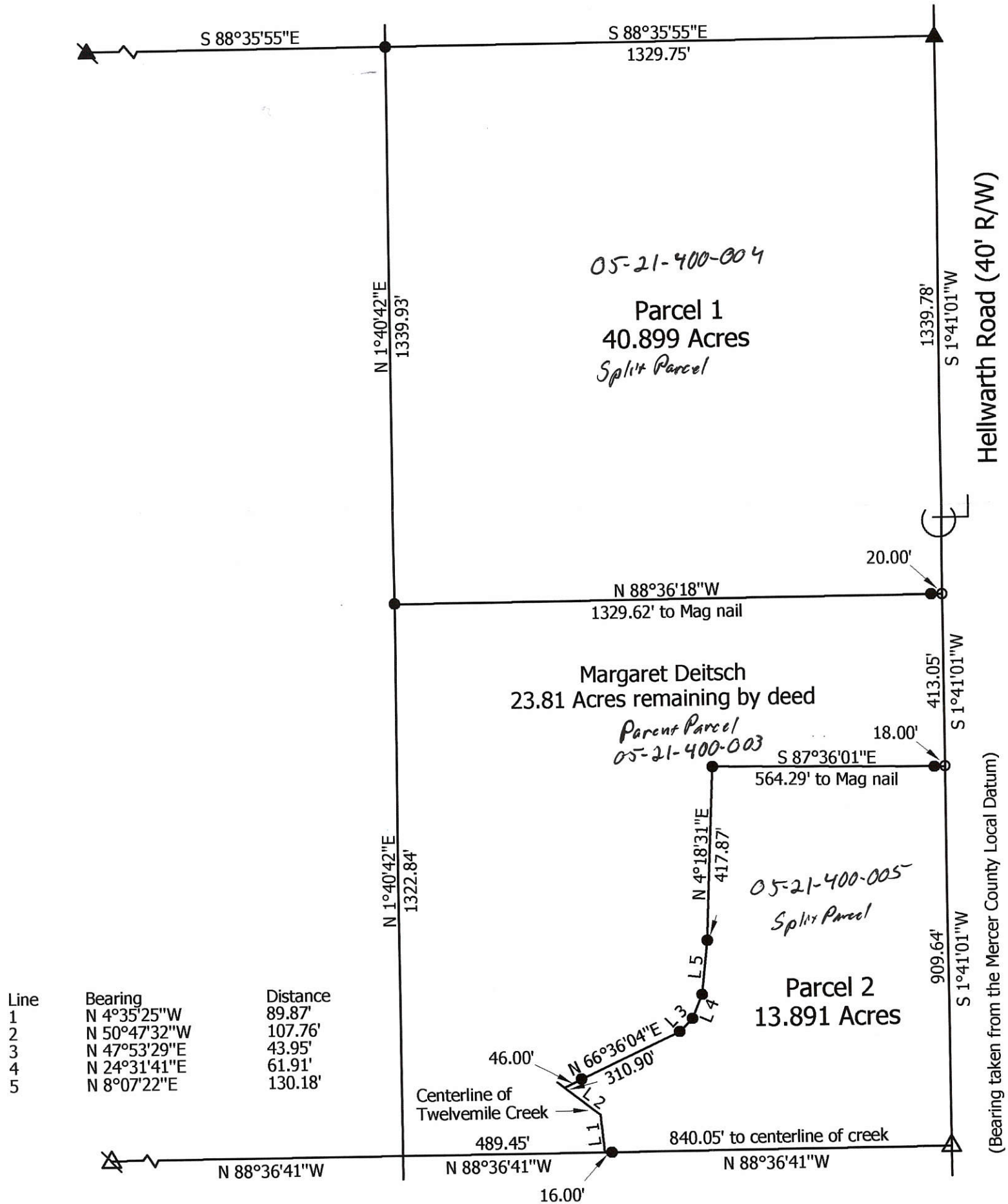

Line	Bearing	Distance
1	N 4°35'25"W	89.87'
2	N 50°47'32"W	107.76'
3	N 47°53'29"E	43.95'
4	N 24°31'41"E	61.91'
5	N 8°07'22"E	130.18'

Marbaugh
Land Surveying

1901 Carolina Court
Celina, Ohio 45822
(419) 586-4293

Kent B. Marbaugh
Kent B. Marbaugh P.S. 7421



Deitsch Survey

State of: Ohio County: Mercer

Township: Hopewell Sec: 21 Town: 5S Range: 2E

City/Village: _____ Subdivision: _____ Lot: _____

Deed References: Vol. 315, Page 627 Date Surveyed: 7-26-08

Approvals:		
Agency:	Board of Health	Township Zoning Inspector
Date:		County Engineer

05-E (21)

Legend:

- △ Cornerstone @ W 1/4 Post Sec. 21
- ✱ Cornerstone @ SW Corner, Sec. 21
- ▲ Cornerstones @ E 1/4 Post, SE Corner used
- P.K. Nail Set
- 5/8" x 30" Iron pin w/cap set
- 5/8" x 30" Iron pin w/cap set @ 30' R/W

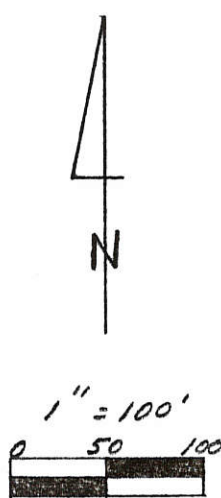
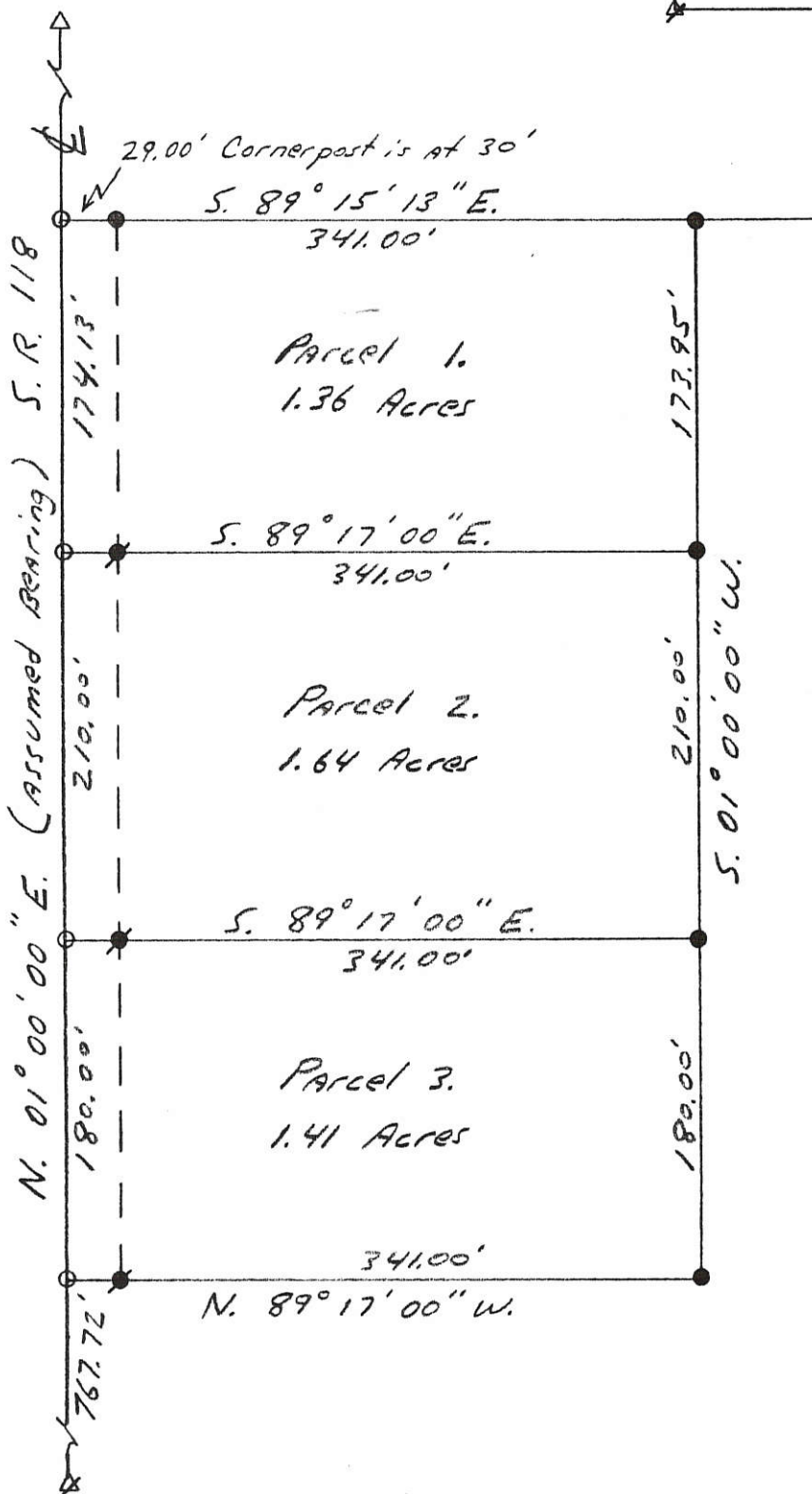
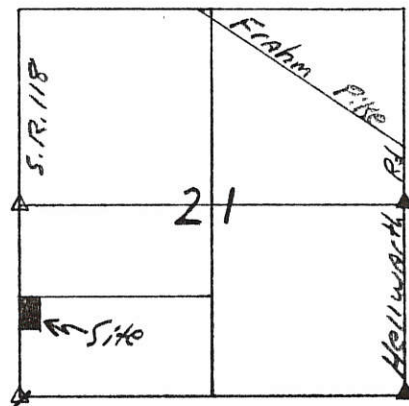

Kent B. Marbaugh

P.S. 7421

1210 Yorkshire Court
Celina, Ohio 45822
(419) 586-4293



Kent Marbaugh

Hinton Survey

Part of: SW 1/4 Sec. 21 T 55 R 2E Hopewell Township

Grantor: _____ Area Retained: _____ Ac.

Grantee: _____ Area Transferred: _____ Ac.

Deed References: Vol. 316 Pg. 616

Approvals: Chad R. Wilketh
Agency: Board of Health
Date: 26 NOVEMBER 96

County Sanitary Engineer

County Engineer

11-23-96

05-E

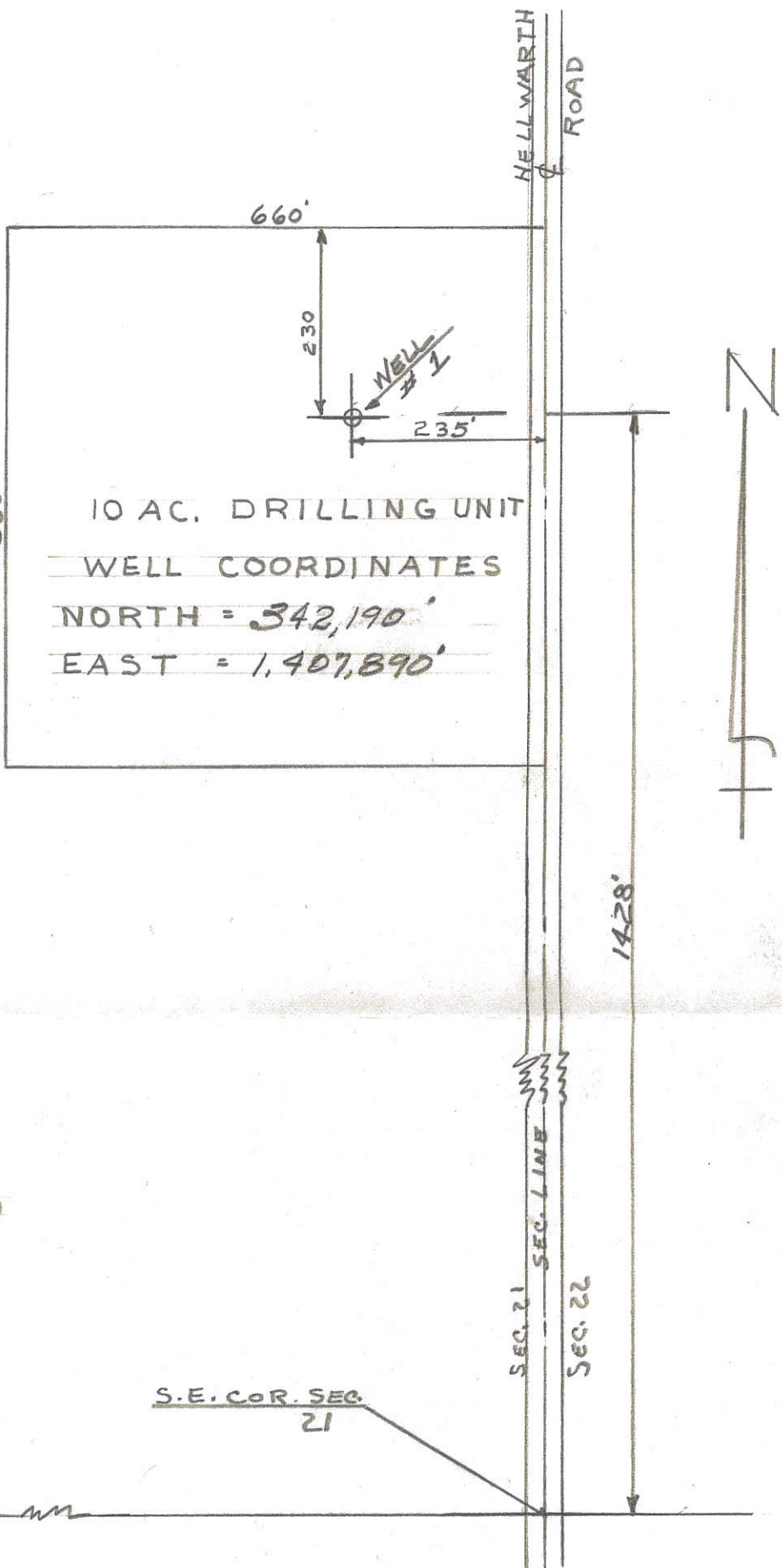

10 AC. DRILLING UNIT
 WELL COORDINATES
 NORTH = 342,190'
 EAST = 1,407,890'

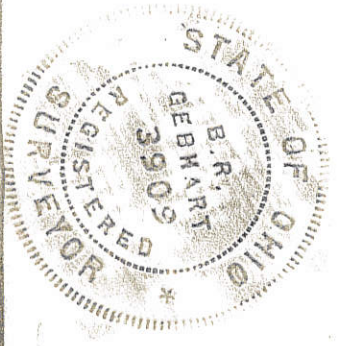

I, THE UNDERSIGNED, HEREBY CERTIFY THAT THIS MAP IS TRUE AND CORRECT AS REQUIRED BY THE GENERAL CODE OF OHIO.

B.R. Gebhart REG. SURV. # 3909

COMPANY	C.C. COOK - OIL PRODUCER & DEVELOPER	C.C. COOK OIL PRODUCER & DEV.
ADDRESS	1413 S. VOSS RD. HOUSTON 27, TEX.	1413 S. VOSS RD. - HOUSTON, TEX.
FARM	FLOYD DEITSCH	80 ACRES
WELL #	# 1	ELEV.
SECTION	21 T5S - R2E	DRWN BY J.B.U. SCALE 1" = 200' BK # 46
COUNTY	MERCER	HOPEWELL TWP.
DATE	NOV. 25 - 1964	CHK'D B.R.G. DATE 11-25-64

DON BROWN SURVEY
 NN $\frac{1}{4}$ NE $\frac{1}{4}$ SECT. 21 T55-R2E
 HOPEWELL TWP. MERCER CO. OHIO.
 3-5-55

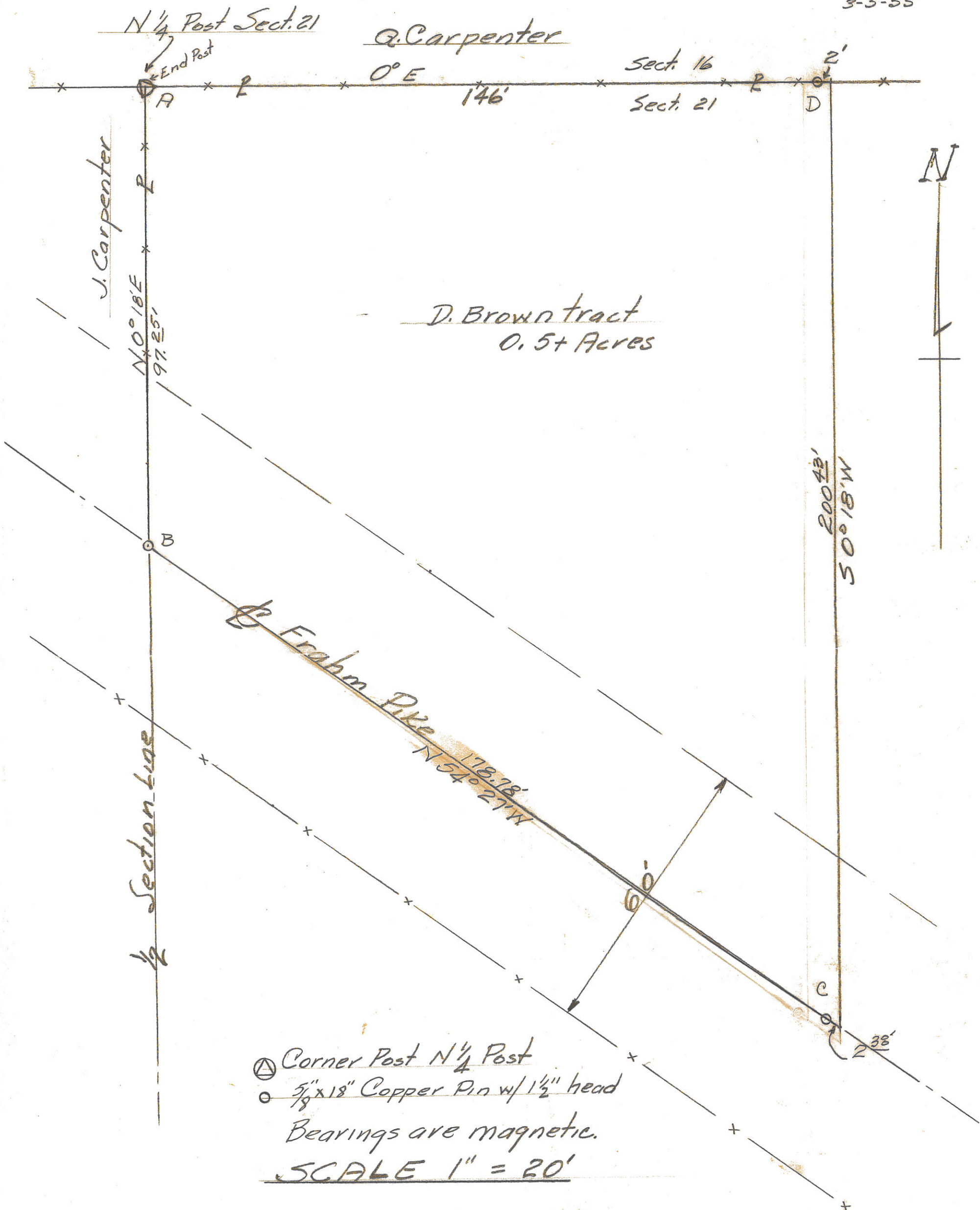

The above survey and plat requested by Don Brown showing bearings, distances etc is correct to best of my knowledge. Pins have been set as shown Tract taken out of Cleon Brown farm.

5-12-57

B.R. Hubbard
 Sr. # 3909

ELDON EICHENAUER SURVEY
 PART NE 1/4 NE 1/4 SECTION 21
 T5S, R2E, HOPEWELL TWP.
 MERCER CO., OHIO
 JULY 1963

Scale: 1" = 50'

LEGEND:

- ⊙ = Concrete Monument
- = Iron Pipe
- = Iron Pin
- = Nail & Cap
- △ = Corner Stone
- x- = Wire Fence

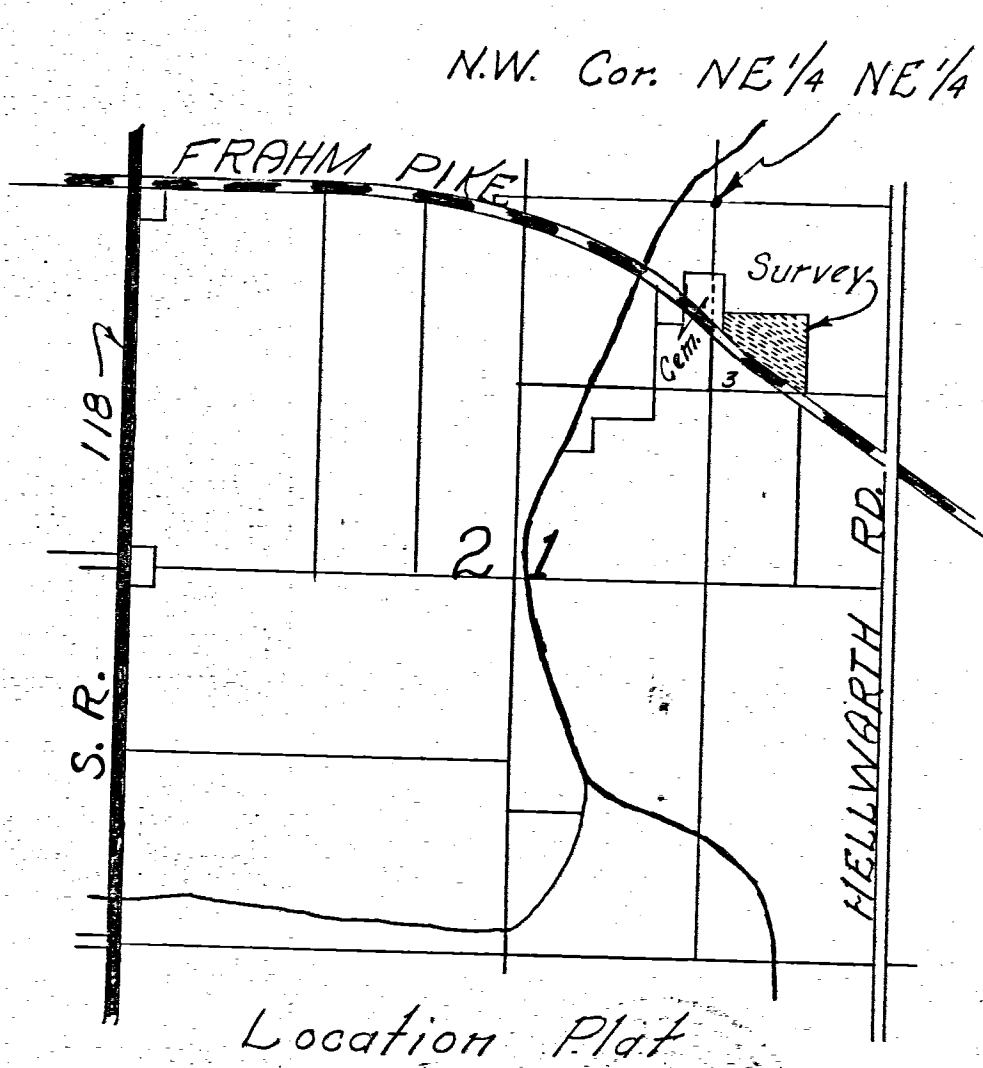
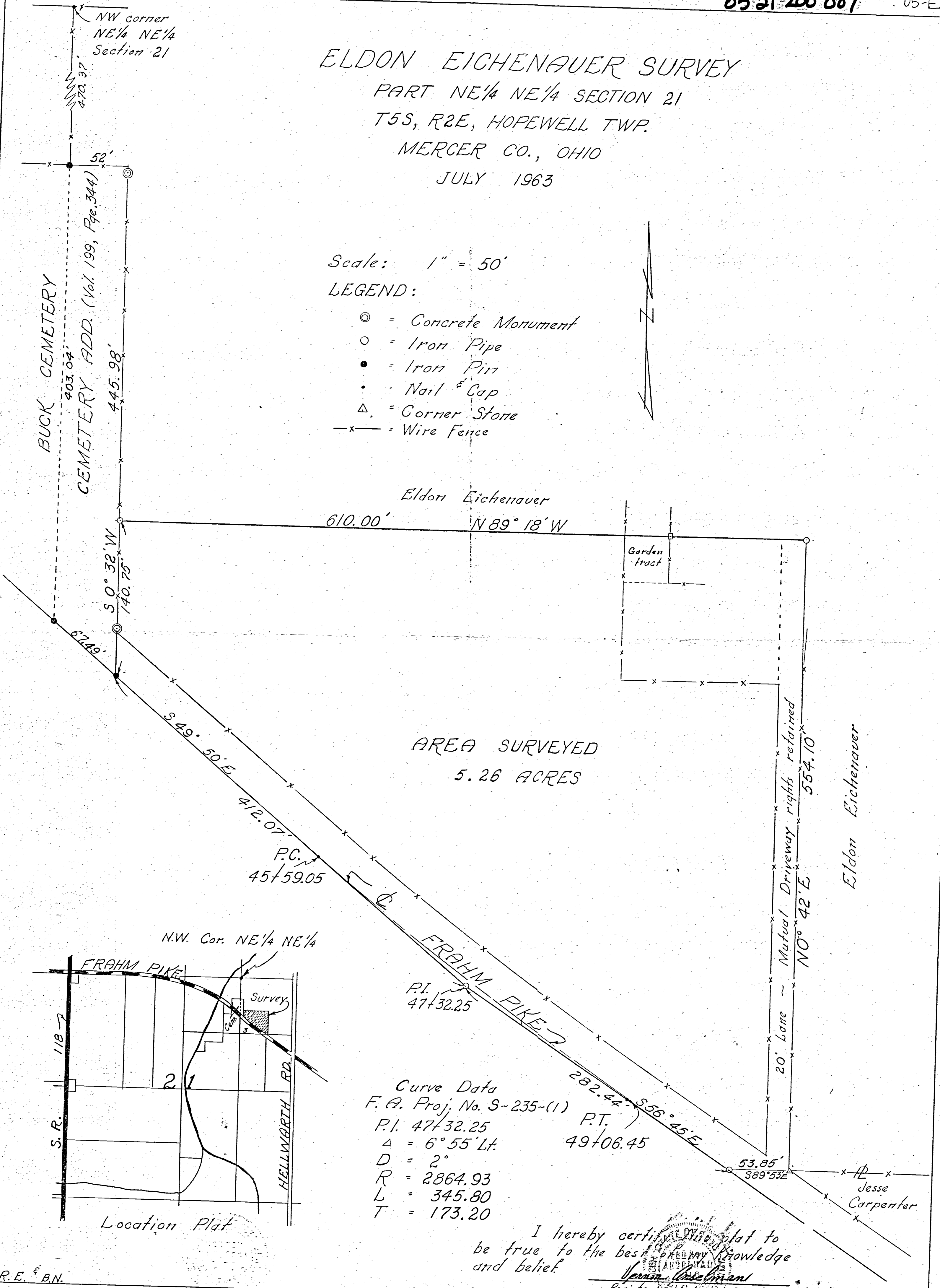

Curve Data
 F.A. Proj. No. S-235-(1)
 P.I. 47+32.25 P.T. 49+06.45
 Δ = 6° 55' Lt.
 D = 2°
 R = 2864.93
 L = 345.80
 T = 173.20

I hereby certify this plat to be true to the best of my knowledge and belief.

Jesse Carpenter
 Registered Surveyor 2718

HOPEWELL CEMETERY SECOND DIVISION

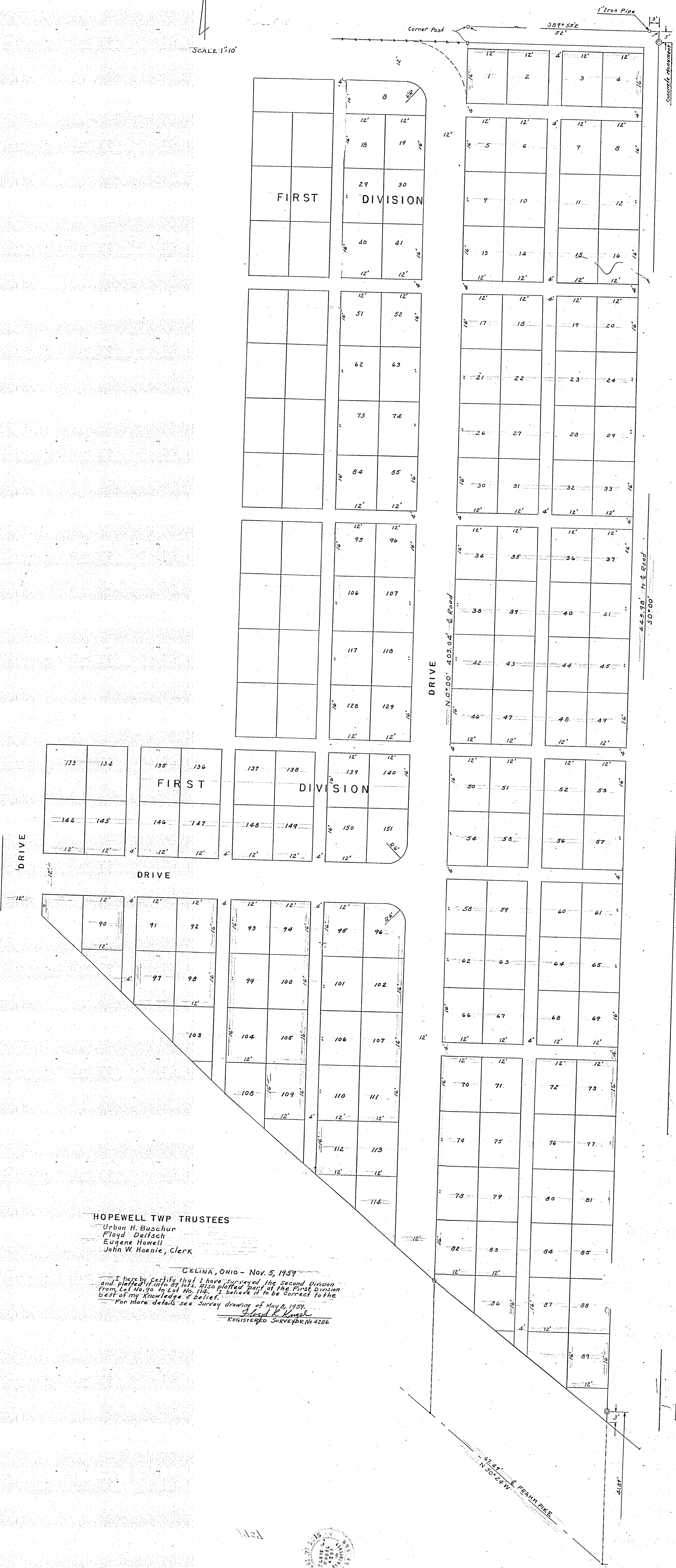
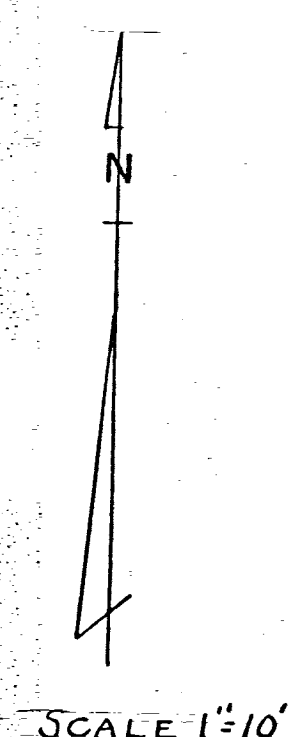

HOPEWELL TWP TRUSTEES
Urban H. Buschur
Floyd Deitsch
Eugene Howell
John W. Hoenie, Clerk

CELINA, OHIO - Nov. 5, 1959
I hereby certify that I have surveyed the Second Division and plotted it into 89 lots. I also plotted part of the First Division from Lot No. 90 to Lot No. 114. I believe it to be correct to the best of my knowledge & belief.
For more details see Survey drawing of May 8, 1959.
Floyd S. Kase
REGISTERED SURVEYOR No. 4286



G. + F. SMITH

S1° 49' W 2671.60

1335.30

1335.80

10' E

CON. MARKER

J. CARPENTER

ERNEST SMITH

S 88° 36' E

C 76 D = 2657.60

STONE FOUND

S 88° 30' E
2657.10

81.30 ACRES

26540

N 88° 25' W

HOMER ZIMMERMAN

MELVA HELLWORTH

C 76 G = 1993.5

SURVEY SW 1/4 SECTION 21
T. 5 S - R. 2 E HOPEWELL TWP.
MERCER Co. OHIO.

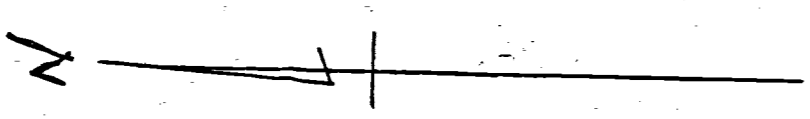

SCALE 1-INCH = 100 FT.

THIS SURVEY AND PLAT OF SW 1/4 SECT 21 HOPEWELL TWP. REQUESTED BY HELLWARTH FAMILY TO SETTLE ESTATE OF RAY HELLWARTH. LINE B-E DIVIDES SECTION INTO TWO EQUAL PARTS. TOTAL ACREAGE OF SECTION IS 162.60 ACRES. ORIGINAL SECT. STONES WERE FOUND AS SHOWN. CONCRETE MARKERS WERE SET ON LINE "BE" AS SHOWN. TRACT C-H-K-L IS INCLUDED IN SURVEY OF SECTION AND ACREAGE OF SECTION. TRACT A-B-E-F CONTAINS 81.30 ACRES. TRACT B-C-D-E, CONTAINS 81.30 ACRES. TRACT C-H-K-L IS EXCEPTED OUT OF TRACT B-C-D-E. ALL BEARINGS ARE MAGNETIC. ACREAGE FIGURED BY LATITUDE AND DEPARTURES. THIS SURVEY AND PLAT RECORDED IN BOOK 2 PAGE 427 ENGRS RECORDS, AND I CERTIFY SAME TO BE CORRECT TO BEST OF MY KNOWLEDGE.

DEC-12-53

B.R. Gebhart

REGIST. # 3909-17501
SW COR. SECT 21

HARROW TOOTH

CON. MARKER

2663.10

STATE HWY #118

1331.50

N 1° 45' E

C 76 B = 1331.50

CHURCH PARSONAGE

E.W.B. CHURCH

STONE 1/4 POST SECT 21

TWP ROAD

24" W. OAK

CONCRETE R/W MARKERS

05-27-300-065 05-E

HOPEWELL TWP TRUSTEES' CEMETERY SURVEY

IN NE 1/4 OF NE 1/4 SEC. 21, T55, R2E, MERCER OHIO



See Vol. of Deeds No. 197 Page 48

SCALE 1" = 30'

NW Corner of NE 1/4 of NE 1/4 Section 21, T55, R2E Hopewell Twp.

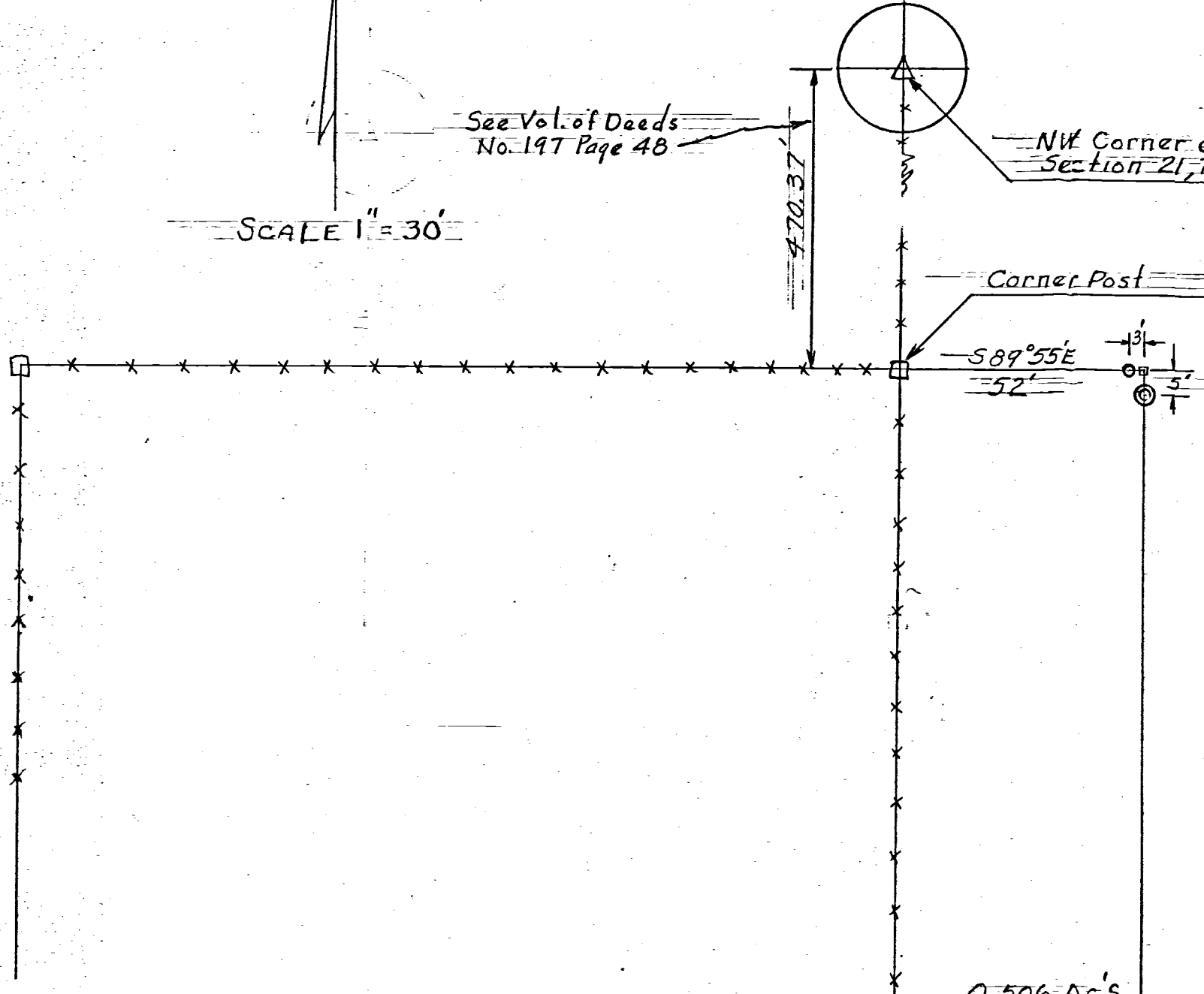

- LEGEND
- △ = Stone
 - = 1" Iron Pipe
 - = Wood Stake
 - xx = Wire Fence
 - ⊙ = Concrete Monument

0.506 Acs

VERICK

EXISTING CEMETERY

CELINA, OHIO - MAY 8, 1959

I hereby certify that this day I have made a survey of a parcel of land as shown on this plat. I believe it to be correct to the best of my knowledge & belief.

Floyd L. Kugel
REGISTERED SURVEYOR No. 4286

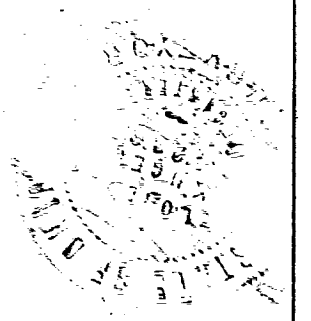
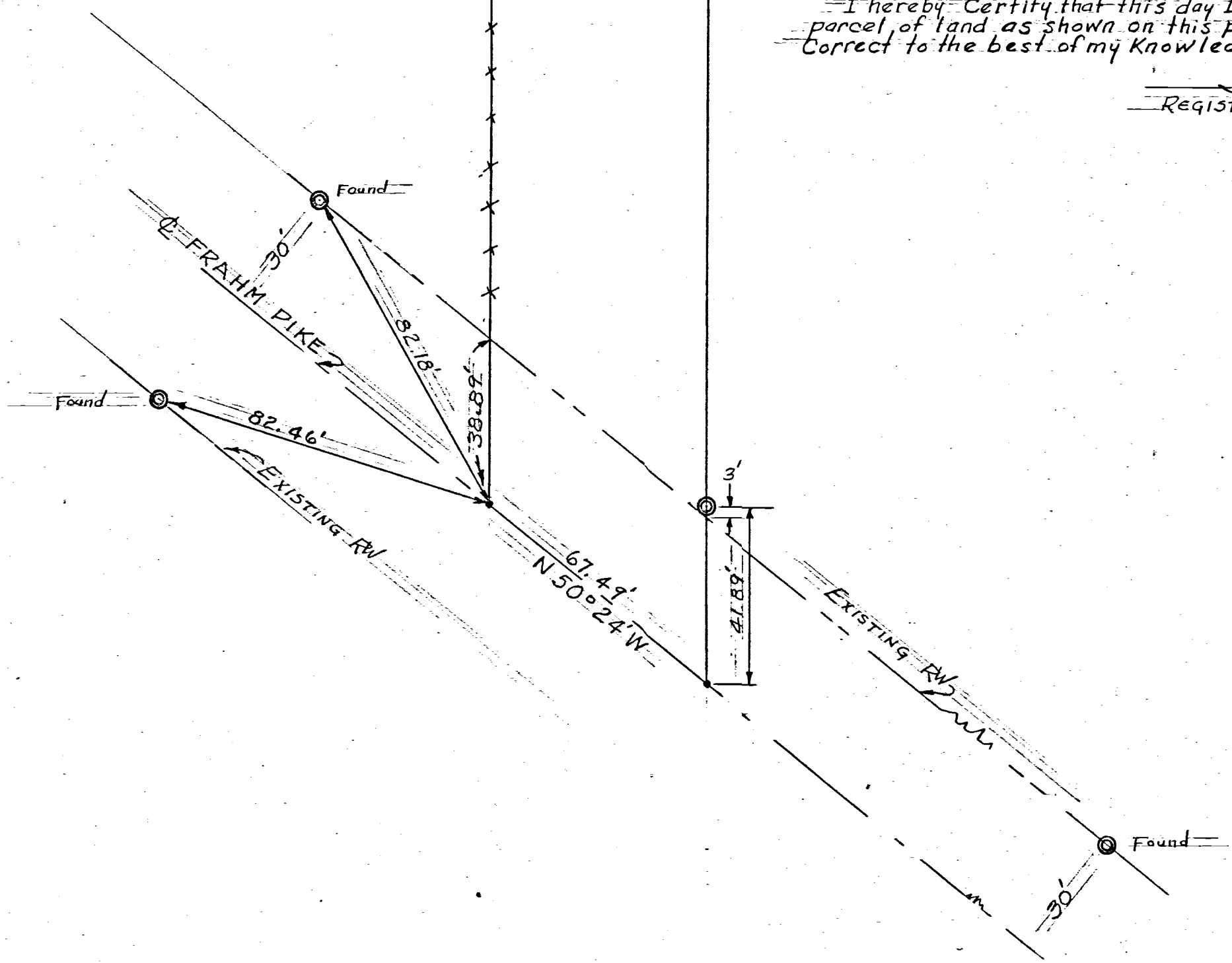

E. H. HOENIE FARM SURVEY
W 1/4, NE 1/4 and W 1/2 SE 1/4 Sect. 21
T55-R2E, HOPEWELL TWP, MERCER CO OHIO

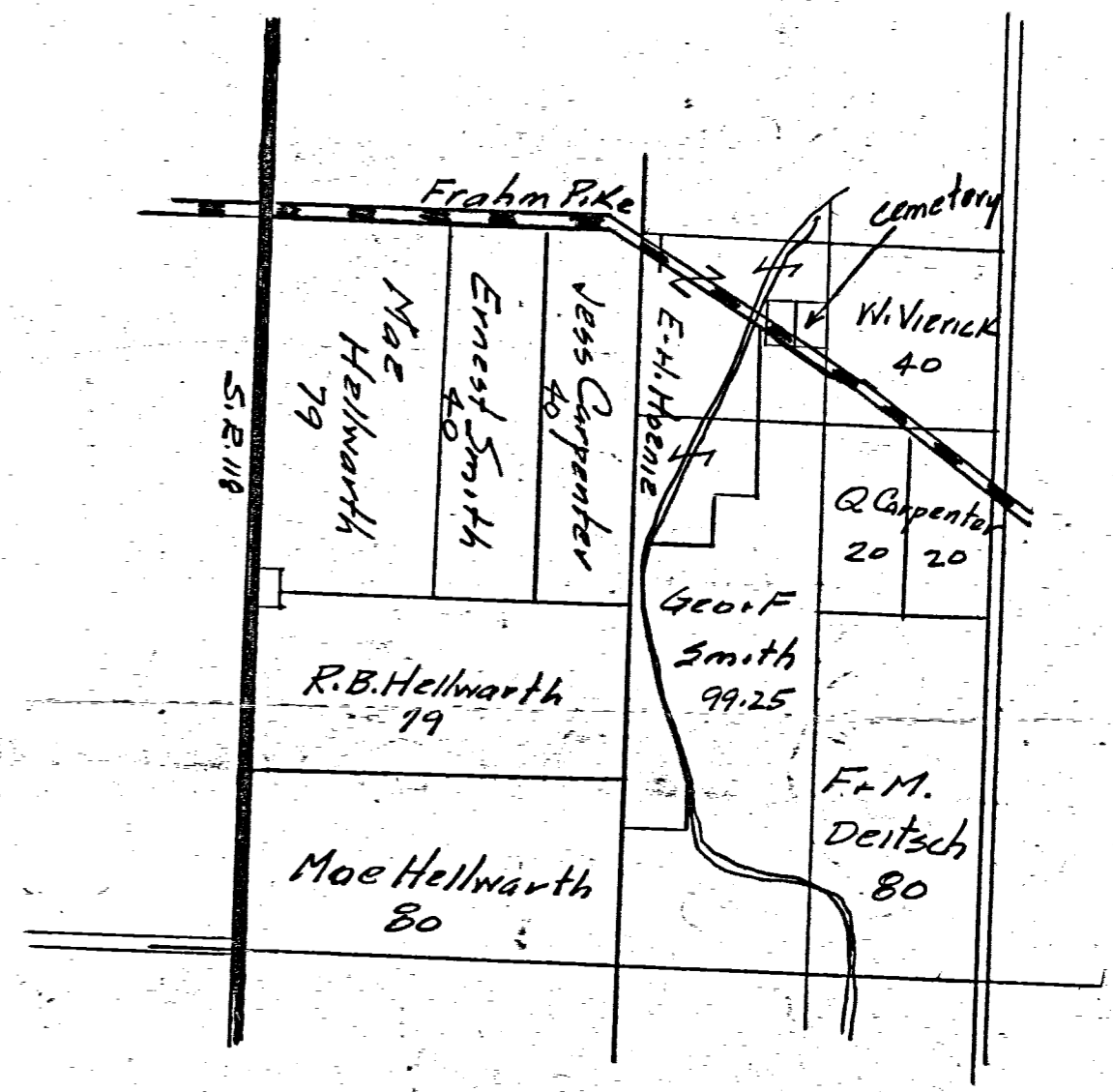
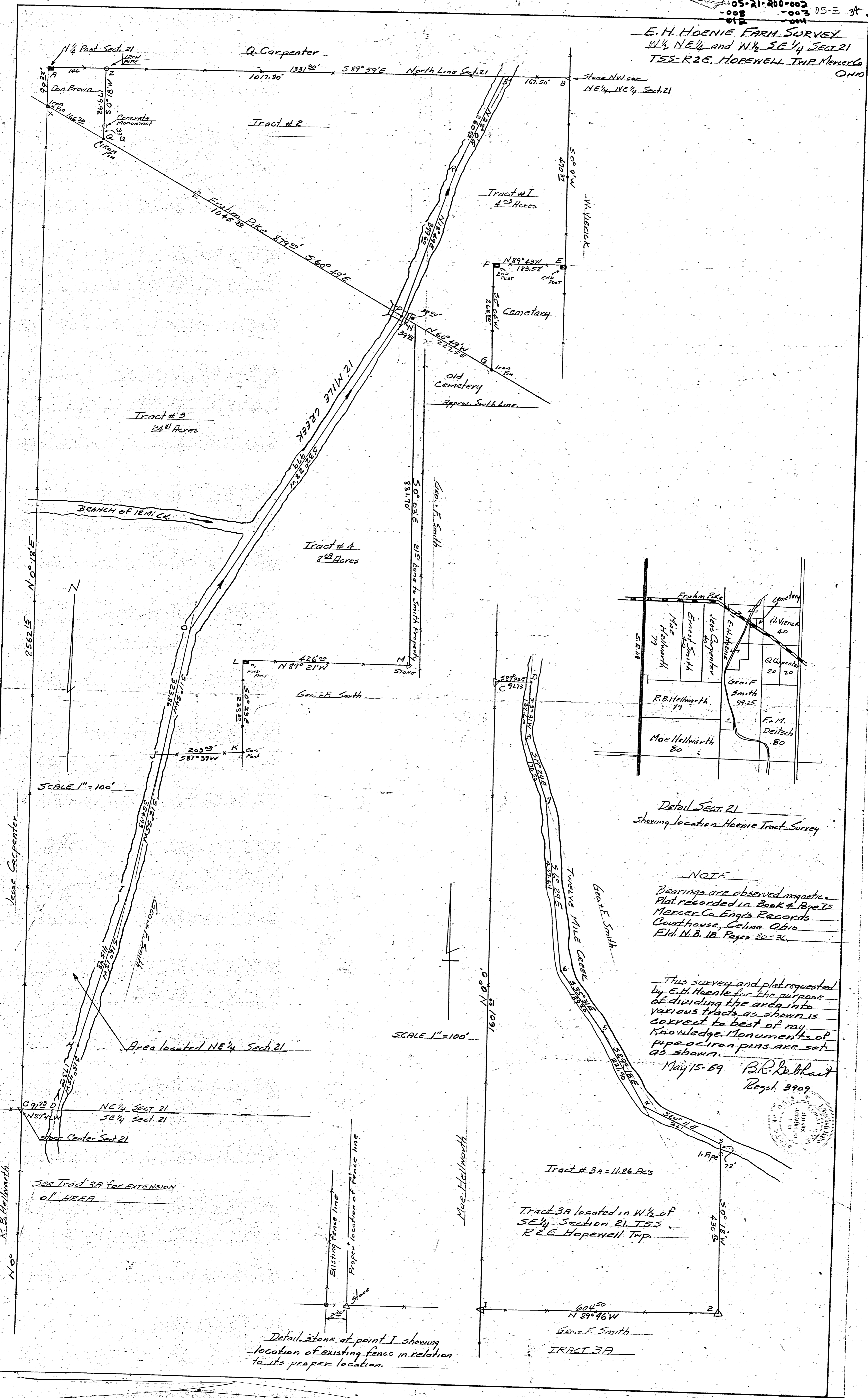

Detail Sect. 21
Showing location Hoenie Tract Survey

NOTE
Bearings are observed magnetic.
Plat recorded in Book 4, Page 75
Mercer Co Eng's Records
Court House, Celina Ohio
Fld. N.B. 18 Pages 30-36

This survey and plat requested
by E.H. Hoenie for the purpose
of dividing the area into
various tracts as shown is
correct to best of my
knowledge. Monuments of
pipe or iron pins are set
as shown.

May 15-59 B.R. Delhart
Regist. 3909

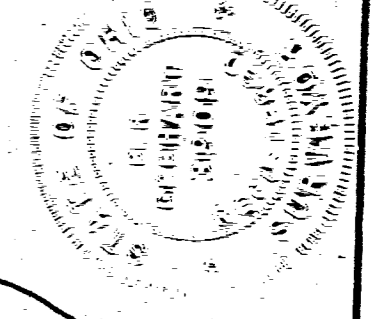

SCALE 1" = 100'

SCALE 1" = 100'

Detail stone at point I showing
location of existing fence in relation
to its proper location.

SEE Tract 3A for EXTENSION
of AREA

Tract 3A located in W 1/2 of
SE 1/4 Section 21 T55
R2E Hopewell Twp.

Tract # 3A = 11.86 Ac's

TRACT 3A

LEO KELLER SURVEY
PART NW 1/4 NE 1/4 SEC. 21,
T5S, R2E, HOPEWELL TWP.
MERCER COUNTY, OHIO



Scale: 1" = 50'

Legend:

- △ Section Stone - Found
- Wood Fence Post
- Patented iron survey stakes
- Iron pin
- x— Wire Fence

Revisions: May 22 - 1969

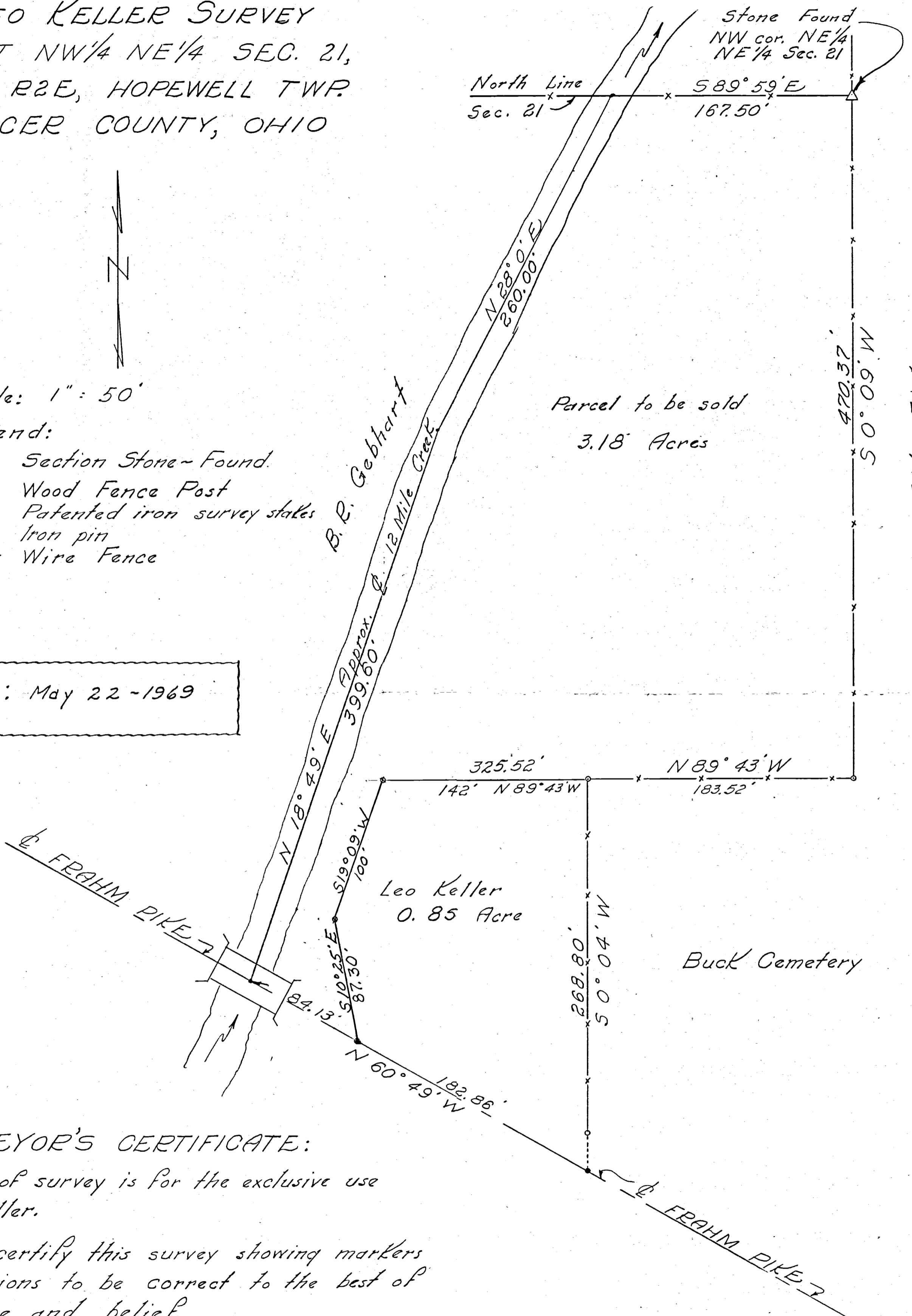

SURVEYOR'S CERTIFICATE:

This plat of survey is for the exclusive use of Leo Keller.

I hereby certify this survey showing markers and dimensions to be correct to the best of my knowledge and belief.

12/19/68
Date

B. R. Gebhart
B.R. Gebhart, Reg'd Sur. #3909

R.E.

Notes in Fld. BK. 68-8

RICHARD SCHLEUCHER SURVEY
 PART NW 1/2 NW 1/4 SEC. 21 T5S, R.2E.
 HOPEWELL TWP. MERCER CO. OHIO
 JULY 1968

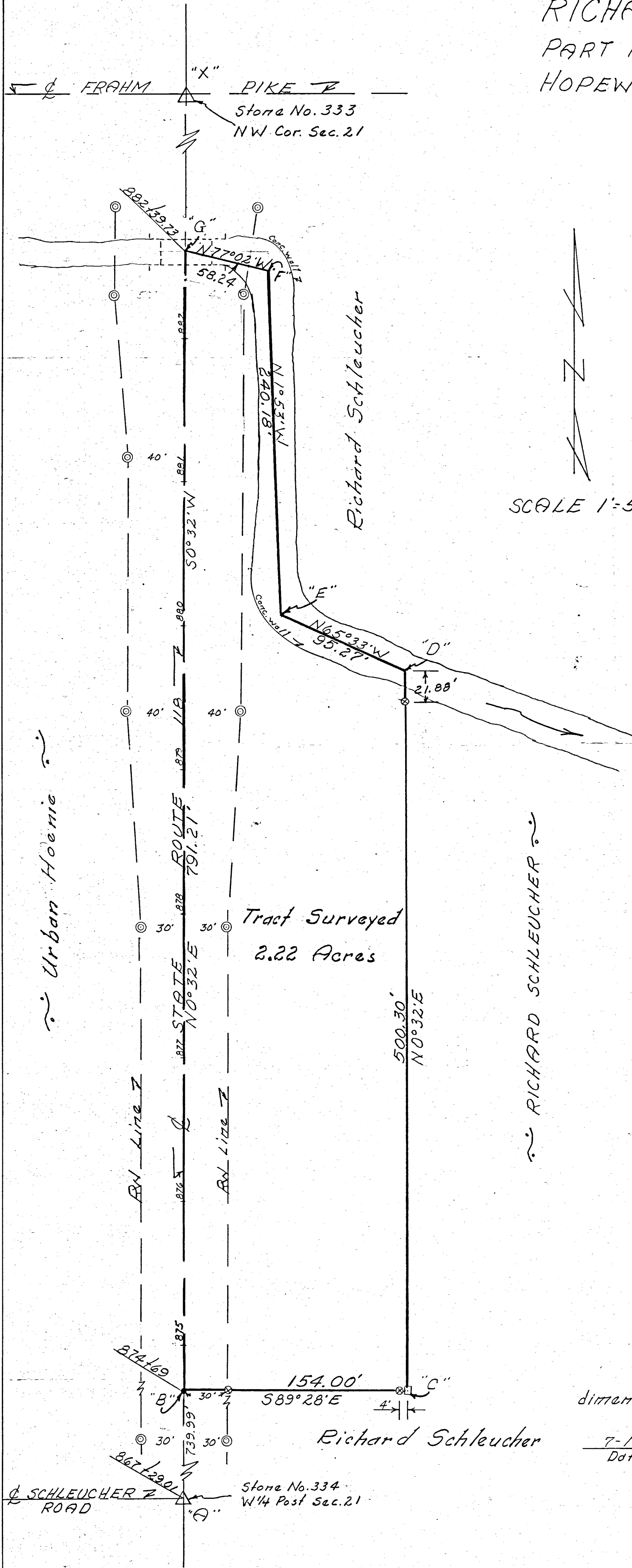

LEGEND:

- ⊙ = State Hi-way RW monuments
- △ = Section Stone
- ⊗ = Patented iron survey stake

SCALE 1"=50'

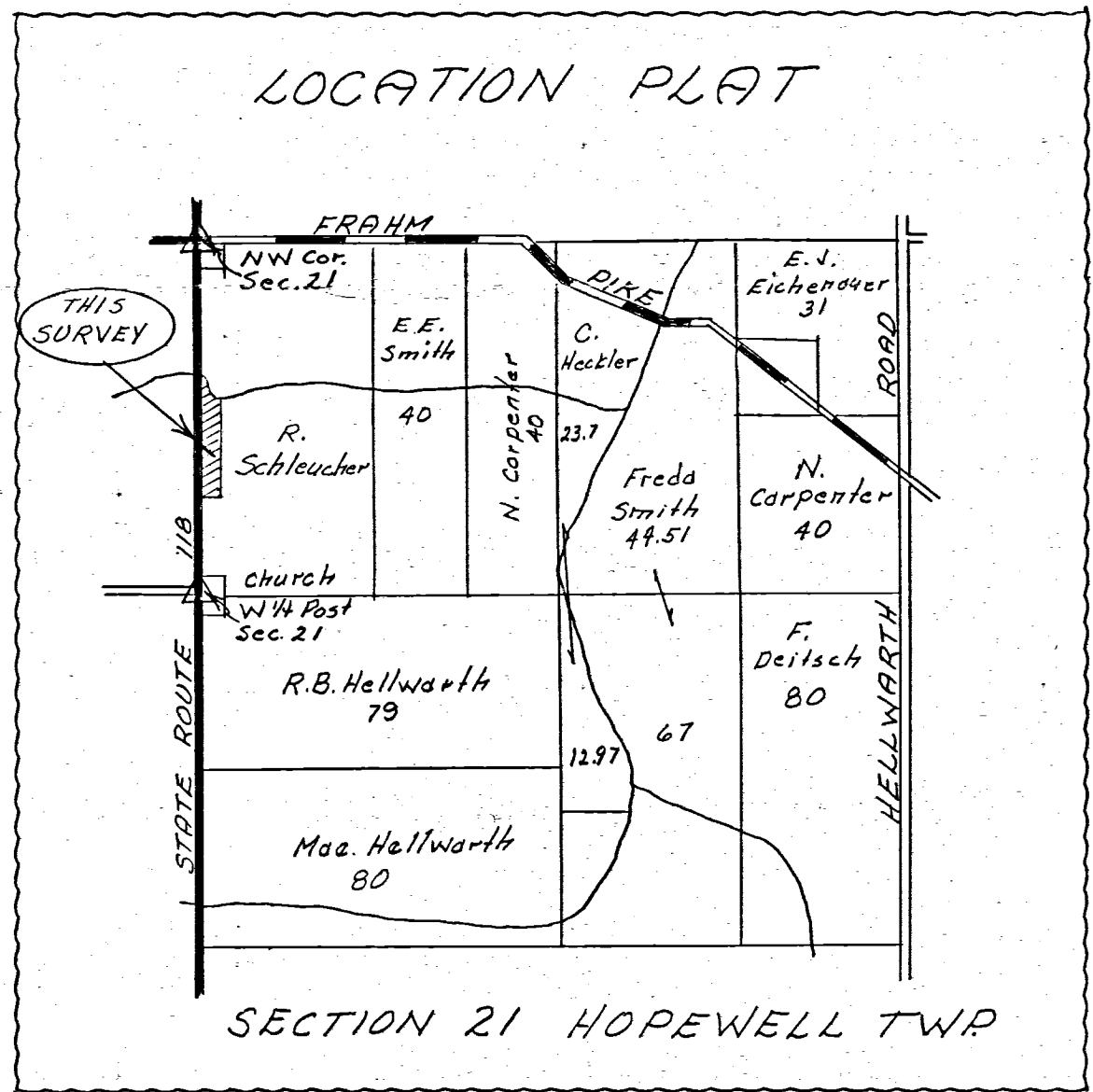

Tract Surveyed
 2.22 Acres

SURVEYOR'S CERTIFICATE:

This plat of survey is for the use of Richard Schleucher
 I hereby certify this survey showing markers and
 dimensions to be correct to the best of my knowledge and belief.

Richard Schleucher

7-1-1968
 Date

B.R. Gebhart
 B.R. GEBHART Reg'ist. Sur. #3909

SURVEY
 RICHARD SCHLEUCHER
 PT. W¹/₂ NW¹/₄ SEC. 21,
 T55, R2E, HOPEWELL TWP.
 MERCER CO., OHIO
 JULY, 1972

Richard Schleucher

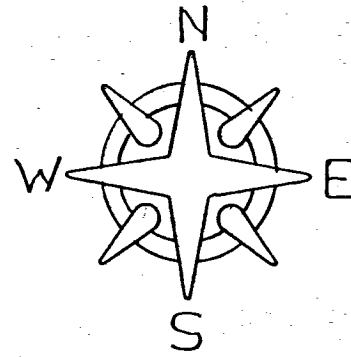

Scale: 1" = 50'

Legend:

- △ = Section Stones
- = Patented survey stakes
- = Iron Pins
- ⊙ = State Hi-way R/W Monuments

This Survey
 4.31 Acres

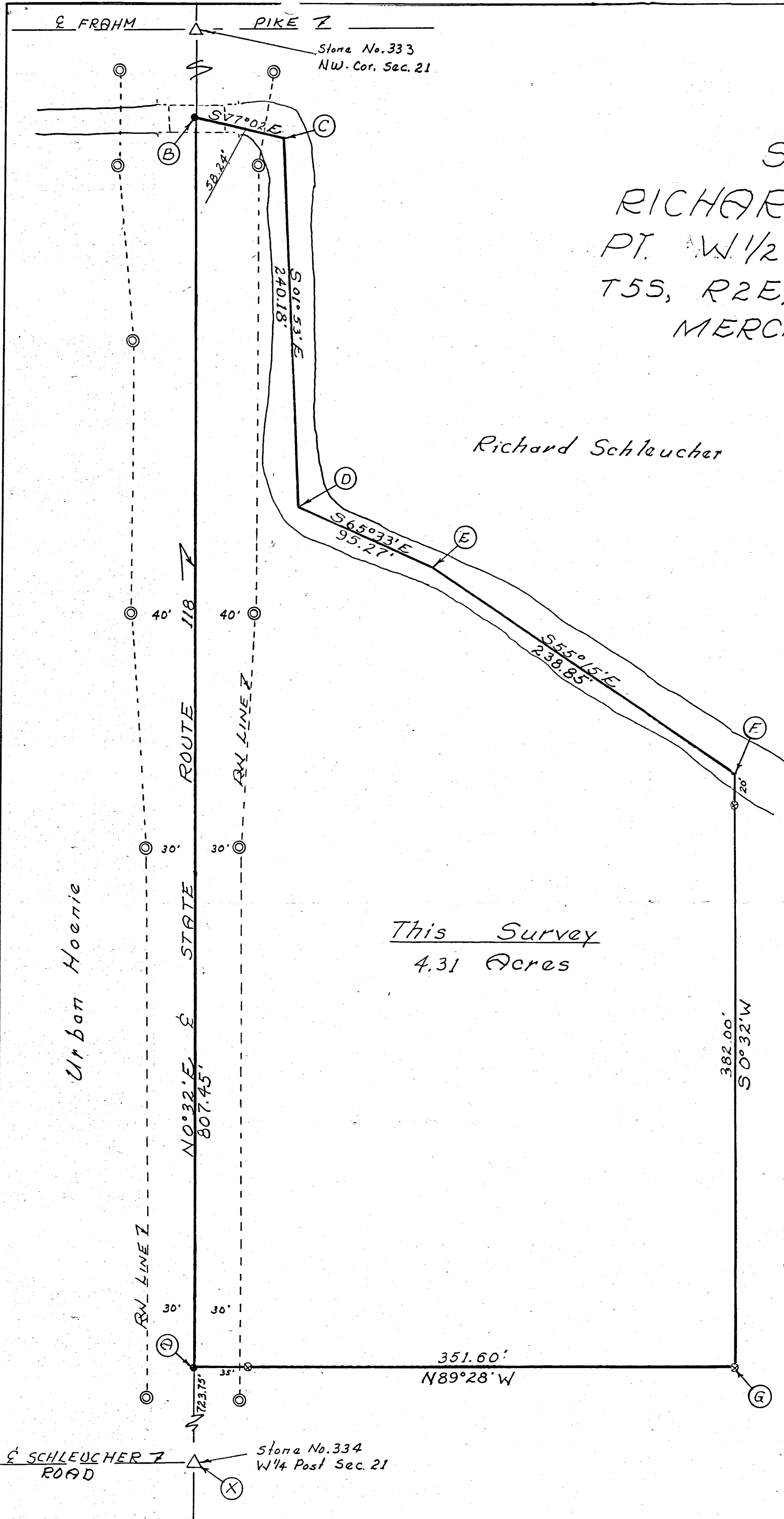
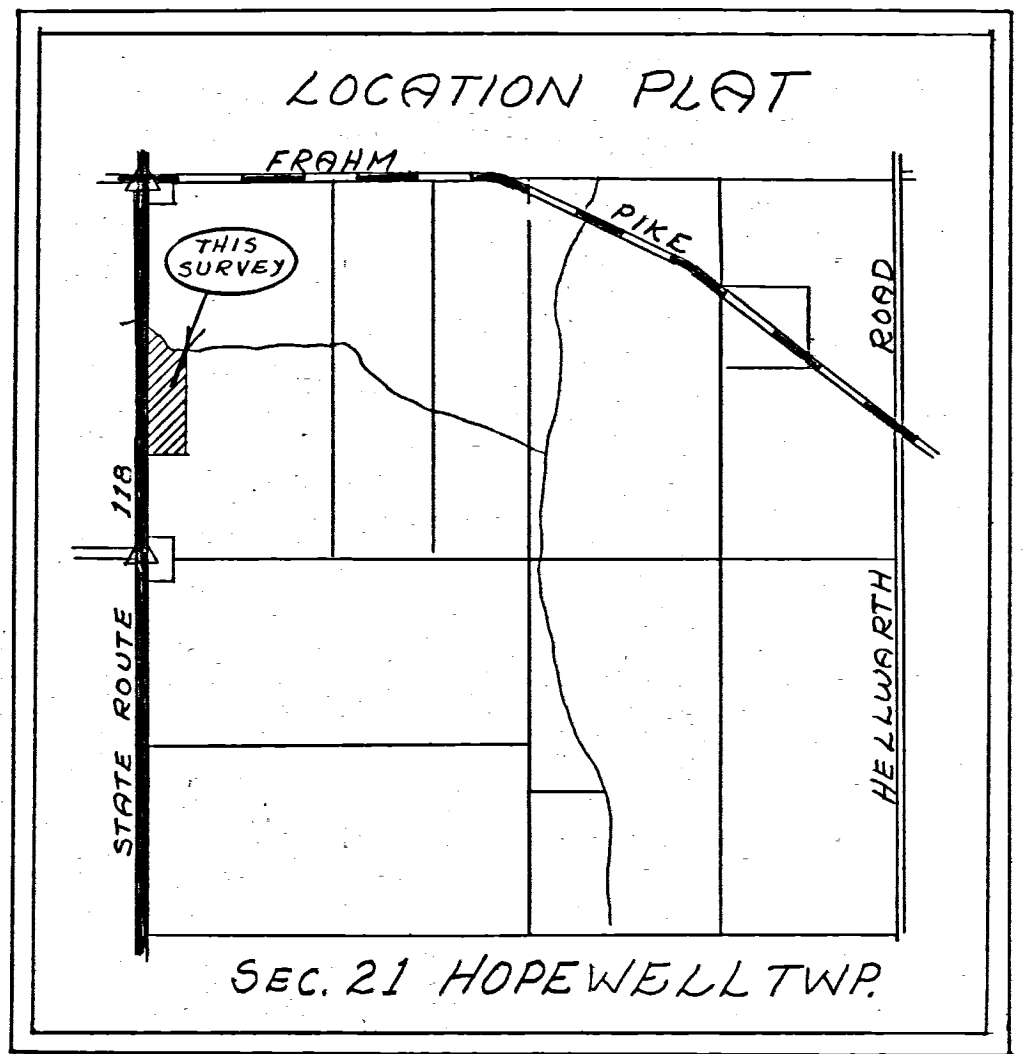

SURVEYOR'S CERTIFICATE:

This survey at the request of, and for the exclusive use of Richard Schleucher I hereby certify this survey showing corner stones, iron pins and patented iron survey stakes to be correct to the best of my knowledge.

7/24/72
 DATE

B. R. Gebhart
 B. R. GEBHART, REG. SUR# 3909

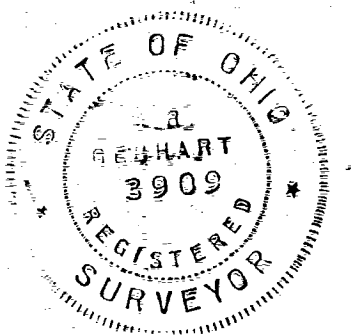

Hopewell
BK # 2

320

SURVEY No.

In Town of Range East. Plat and Notes of Survey made by me on the

East of 968' 41.2' of West Half Section Line A. D. 18 in Sec. 21, Town 3, of Range 2, at the instance of

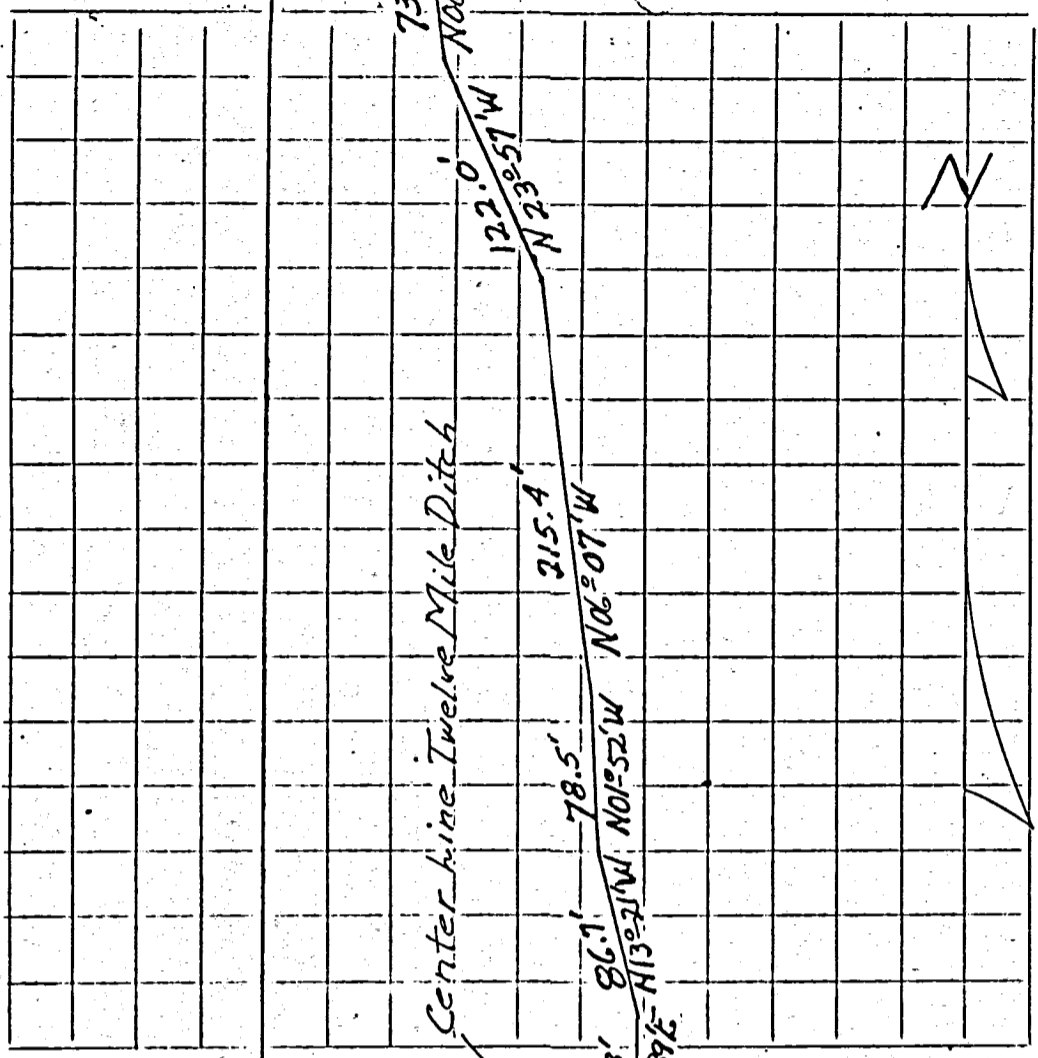

CONDITION OF ORIGINAL CORNERS.

CORNERS DESCRIBED.

BEARING TREES.

Course. Dist.

BEARING TREES.

Course. Dist.

Stone
North & South Half Section Line
1603.3 ft.

11.94 A & T

W 1/2 SE 1/4 Section 21

N 1° 00' E 435.4 ft.

Twelve Mile Ditch

SURVEY No.

day of

In Town

of Range

East. Plat and Notes of Survey made by

, A. D. 18

, in Sec. 21

, Town 5

, Range. 2

, at the instanc

Twelve Mile Ditch

Hopewell
Hopewell

Bk #2

319

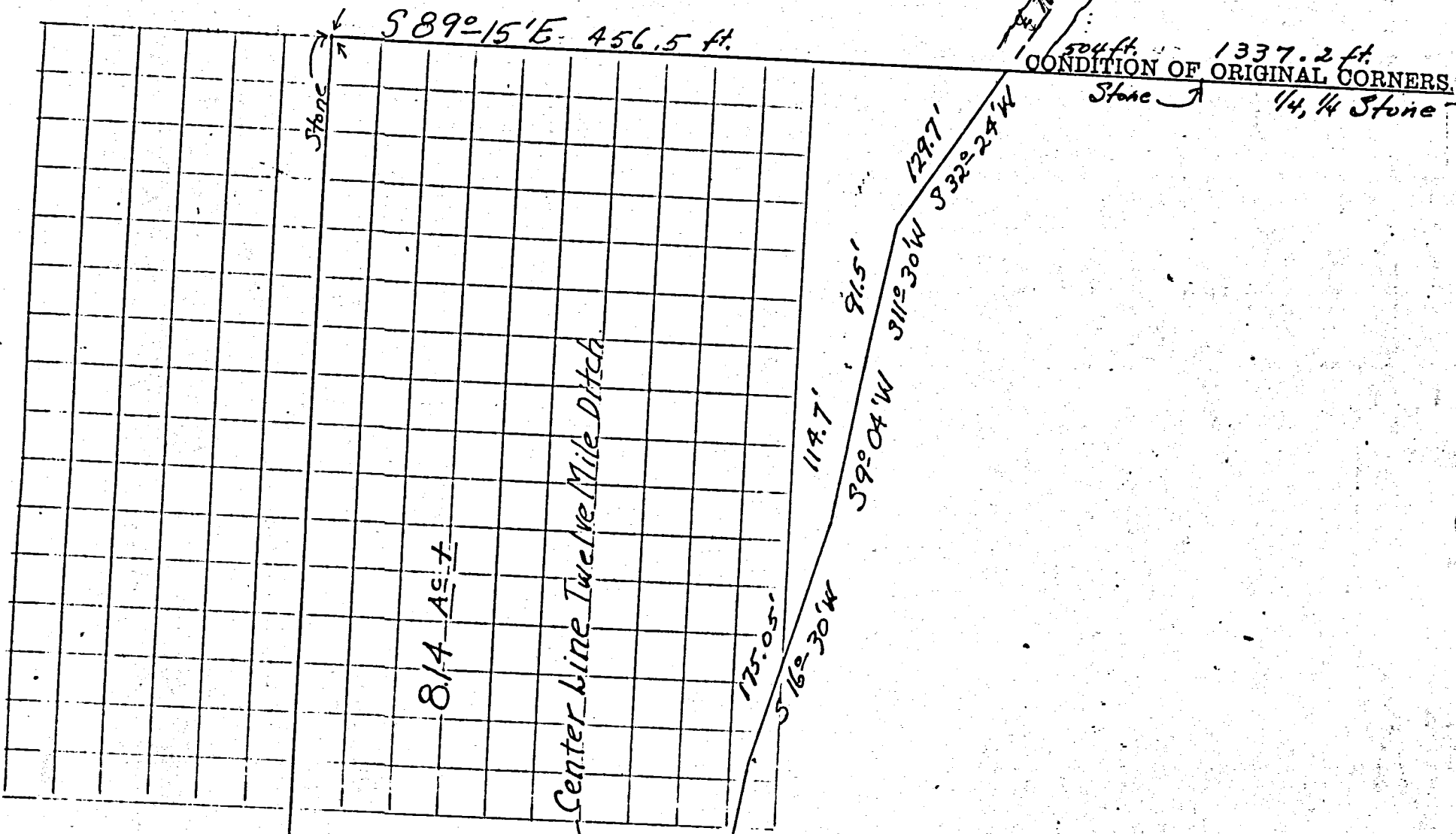

CORNERS DESCRIBED.

BEARING TREES

D.

Course.

Dist.

BEARING TREES

D.

Course.

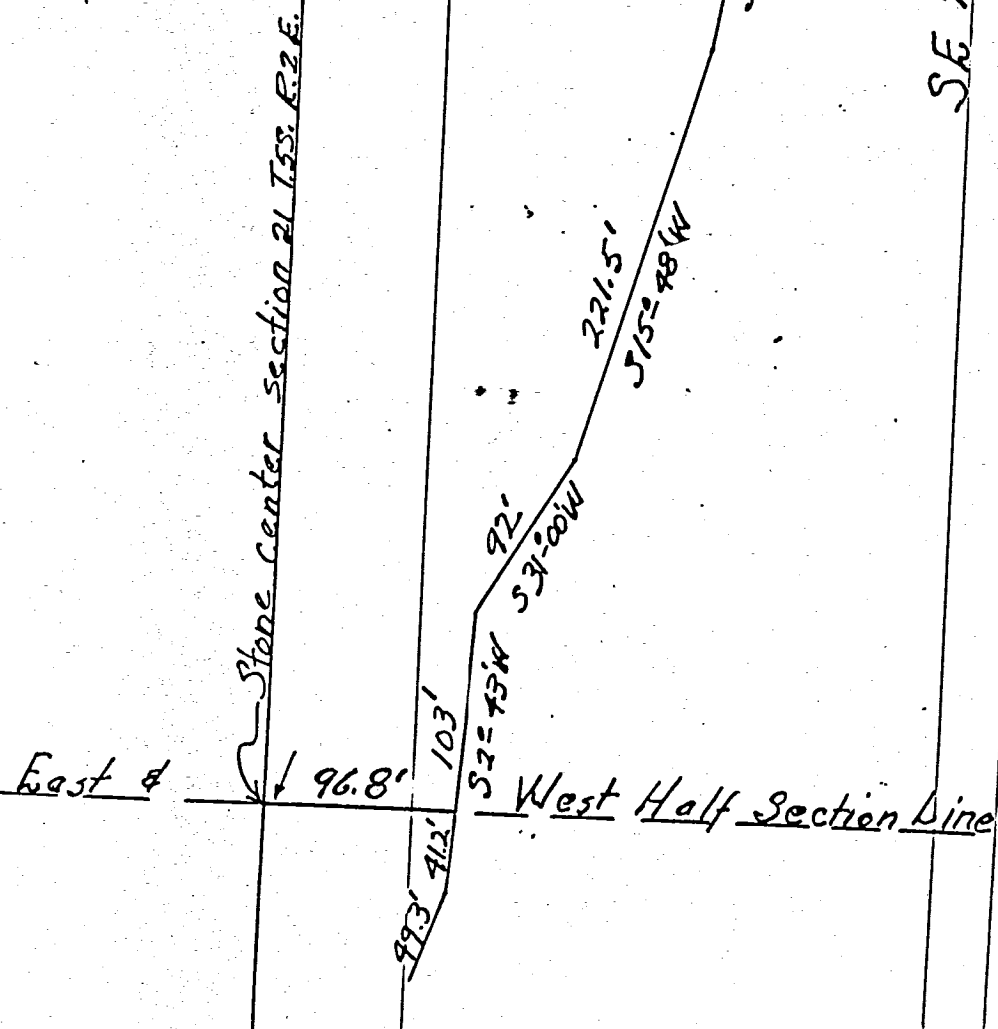

216

05E
3

SEC 21
 T 5 S
 R 2 E

Hopewell Twp

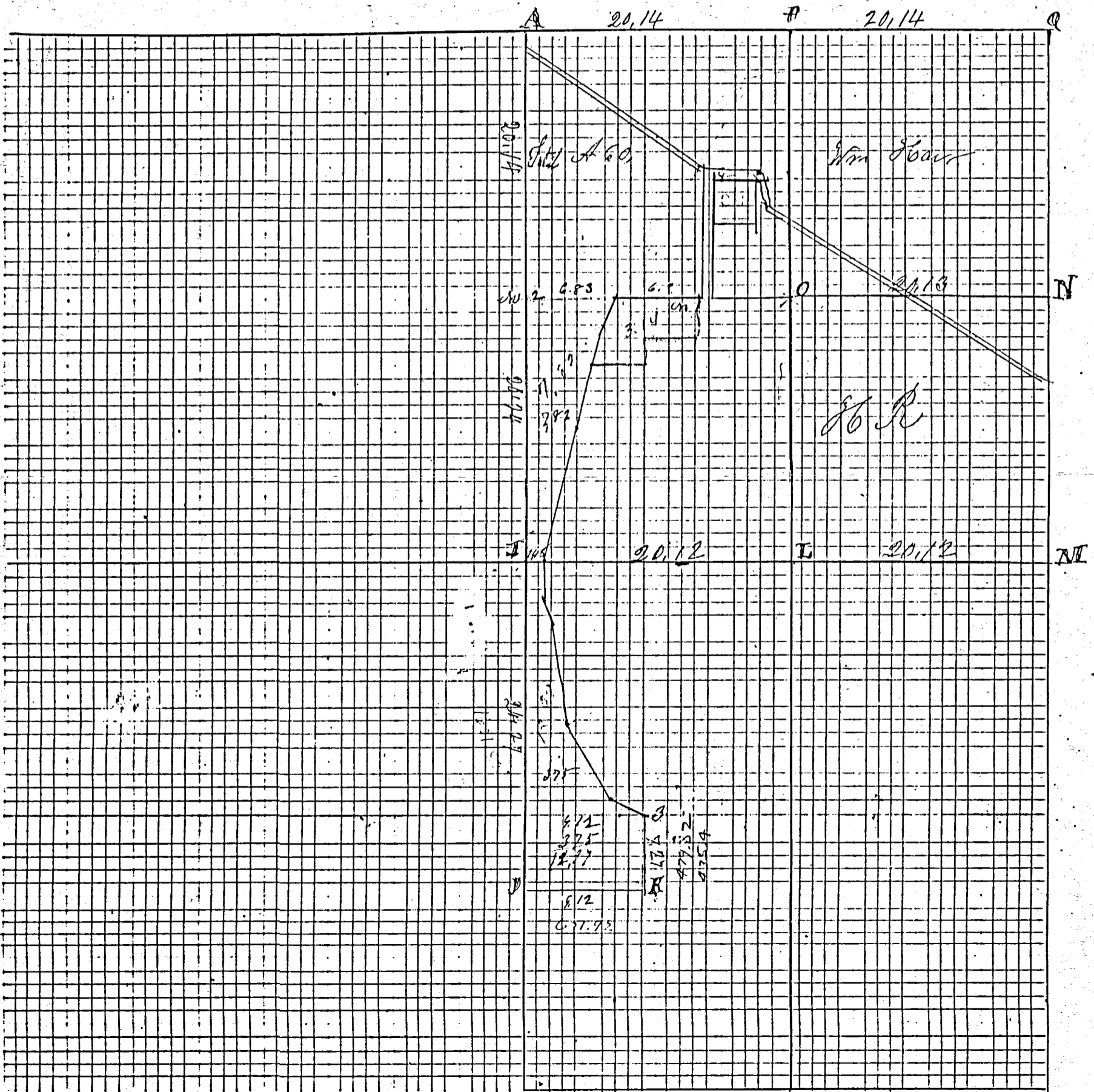

ROAD RECORD

Nov 16, 1892
 Plat and notes of Survey made by me in the W 1/2 of the
 East 1/2 of Sec 21 T 5 S, R 2 E at divers times finished
 Nov 18th 1891 at the instance of Wm Regedanz
 A N 1/2 P & Stone 25.20.6 inches by me in a former survey in 1864
 B S 1/2 Stone 24.15.6 Birch 78 1/2 W 43 1/2 Burr Oak 14 N 46 E 34
 C N E corner of Sec 21 Stone 23.14.12 Hick 6 N 57 1/2 W 37 1/2 Beech 14 S 12 W 67
 D Stone & Stone 24.20.6 (1864) W Oak 78 1/2 N 55 Red Oak 6 N 73 1/2 W 63 1/2
 E Stone 14.12.8 Hickory 7 S 22 E 3 1/2 links distant not marked
 F 1/4 P Stone Mulberry 88 30 W 77 Beech 20 N 50 W 102
 G Stone 24.12.9 by me in 1864
 H center of Sec 21 Stone 24.14.12 W Oak 12 S 67 W 36 1/2 S 14 N 55 E 26 E (1864)
 I S 1/2 Stone 22.12.6 Beeches N 72 E 13 1/2 White Ash 6 N 80 E 26
 J S 1/2 Stone 12.6.3 inches Beech 18 S 56 W 32 1/2
 No 1 Stone 7.6.2 No 2 Stone at the center of north end of 188 S center
 No 3 on south Bank of 40 mile Co city Stone 1.4.24 inches yellow
 White Ash 10 N 87 W 39 1/2 Elm 7 S 52 E 60 Pecan at
 The above Pieces contain 60 Acres more or less

Celina Nov 21st 1892 M Schuyler Surveyor

Sec 21 Hopewell
 T 5 S Twp
 R 2 E

Survey No 180 Plat and notes of Survey made by me in the $\frac{1}{2}$ of Sec 21 Town 5 S Range 2 East at the instance of Wm Hair Wm Bejedans John E Smith and Pineau Reser Chairman Swoon Pineau Reser and Wm Hair. Surveyed June 6th and 7th A.D. 1864. Scale 4 inches to a mile The top of the Plat being north.
Book 9 Page 114.

Survey Book

1

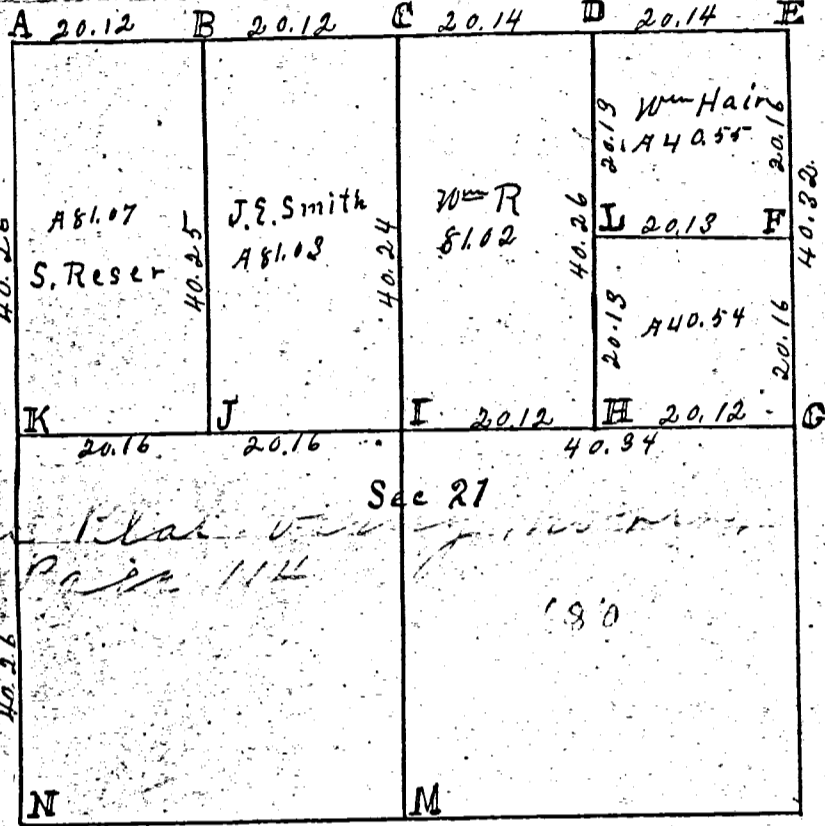

The top of the Plat being north.
Book 9 Page 114

- A I find corner correct, Stake and Stone 14-14-8 old marked Red Oak 10 N 18 E 122
- B Stake and Stone 14-10-2 1/2 Marked Sugar 7 N 34 1/2 E 37 Red Oak 7 S 32 1/2 W 101
- C 1/4 Post & find the Stump of Beech 15 N 4 W 7 Plainly marked, drove stake deep and Planted Stone 28-20-6 inches and marked white. Ash 8 S 2 1/2 W 4 2 1/2 White Oak 9 N 5 1/4 E 69 old marked.
- D Planted stake and stone 24-15-6 Black Ash 7 S 15 1/2 W 43 1/2 Burr oak 10 N 46 1/2 34
- E N.E. corner of Sec & find W Ash 30 S 25 W 16 as in notes standing green Beech 12 N 84 E 43 lying down, stake & stone 23-14-12 inches. Marked new Beech 14 S 72 W 67 Hickory 6 N 59 1/2 W 37 1/2
- F Planted stake & stone 24-20-6 W Oak 7 S 62 1/2 W 95 Red Oak 6 N 73 1/2 W 63 1/2
- G 1/2 Post & find Beech 8 N 30 W 18 green, also roots of Beech 12 S 35 E 20 a.c. drove stake and marked new Beech 6 N 70 1/2 E 36
- H Stake & stone 24-12-9 W Elm 7 S 27 1/2 W 44 1/2 White Elm 7 N 8 1/2 E 30 1/2
- I Center of Sec made at crossing of right lines from 1/4 parts of Sec Planted stake & stone 24-14-12 W Ash 12 S 67 W 36 1/2 W Ash 14 N 55 E 26 1/2
- J Stake & stone 16-16-7 Marked Burr Oak 18 N 79 E 70 White oak 18 N 32 1/2 W 210
- K 1/4 post bearing trees lost made by bisecting right line from Sec corner Planted stake and stone 24-8-8 Cattenwood 12 N 77 1/2 E 258 1/2 Red oak 4 S 19 1/2 W 137
- L Stake and stone 14-12-8 No trees marked
- M 1/2 Post & find Beech 8 N 15 W 4 standing green Marked roots of Beech 18 S 10 E 20 a.c. drove stake deep old stake found not correct, (appearing
- N S.W. corner of sec & find stump of Hickory 18 S 36 E 45. Also roots of Beech 14 N 41 W 9 plainly drove stake and marked Burr Oak 14 N 65 E 40.

I certify the above Plat and notes correct to the best of my belief.

Surveyors Office Nov 9th 1864. Marcus Schuyler Co Surveyor

1/2 Post & find Beech 8 N 30 W 18 green, also roots of Beech 12 S 35 E 20 a.c. drove stake and marked Burr Oak 14 N 65 E 40.

SURVEY No.

In Town 55 of Range 2E East. Plat and Notes of Survey made by ~~me~~ on the day of ~~the~~ A. D. 1836, in Sec. ¹⁶⁻¹⁷ 20(21), Town 55, of Range 2E, at the instance of the Mercer County Commissioners

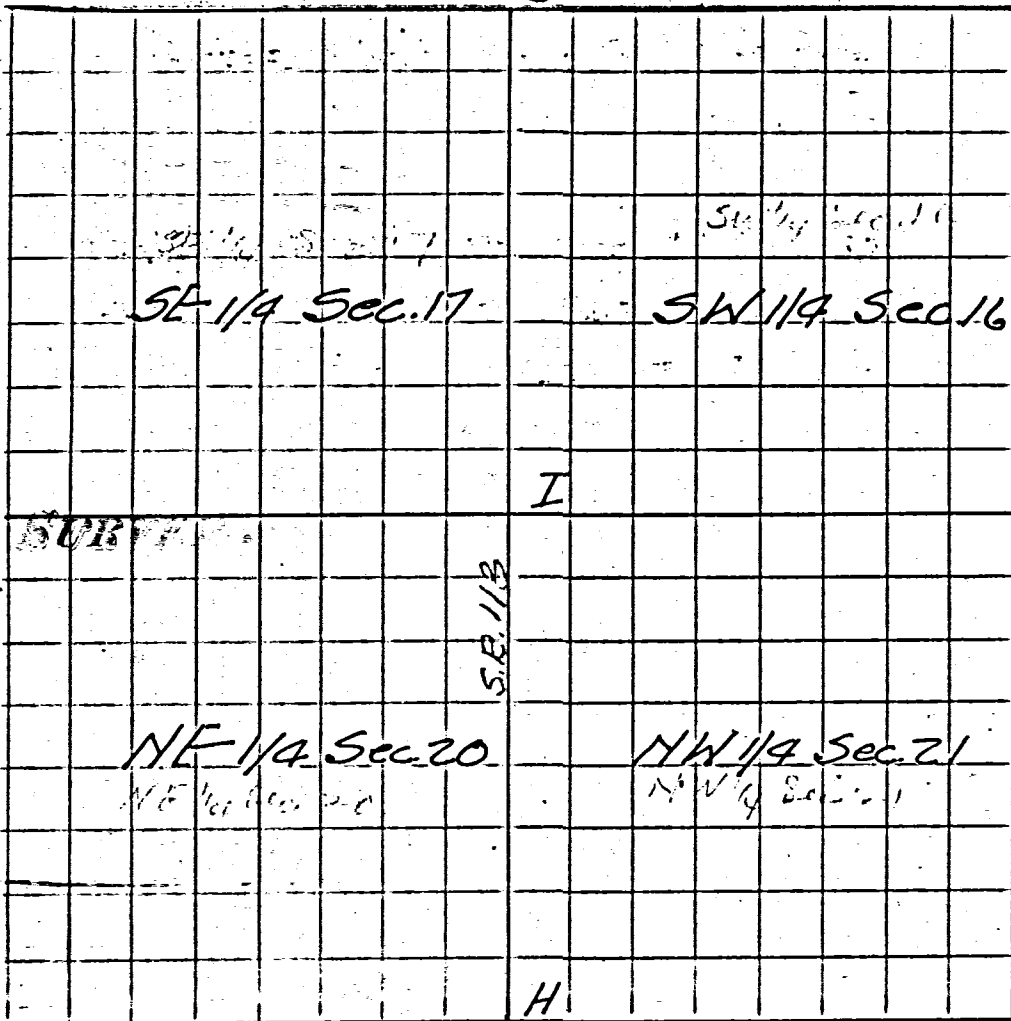

CONDITION OF ORIGINAL CORNERS

Center Line - Rockford - Coldwater Rd.

Taken over by State Highway Dept. - 1936
Right of Way - 60'

Note: References for stone (I) are 2" □ wooden stakes with nail in stake.

CORNERS DESCRIBED.	BEARING TREES.	D.	Course.	Dist.	BEARING TREES.	D.	Course.	Dist.
H								
I Stone 10"x12"x14" found	SW 30'-2" SE 37'-1 1/2"	(H)	Described on Page 289					
J Stone 8"x8"x12" found			Driven along fences on N. & S. Ed. (State)					
			directly over stone 10"x12"x14"					

05-21-400
05-E(21)

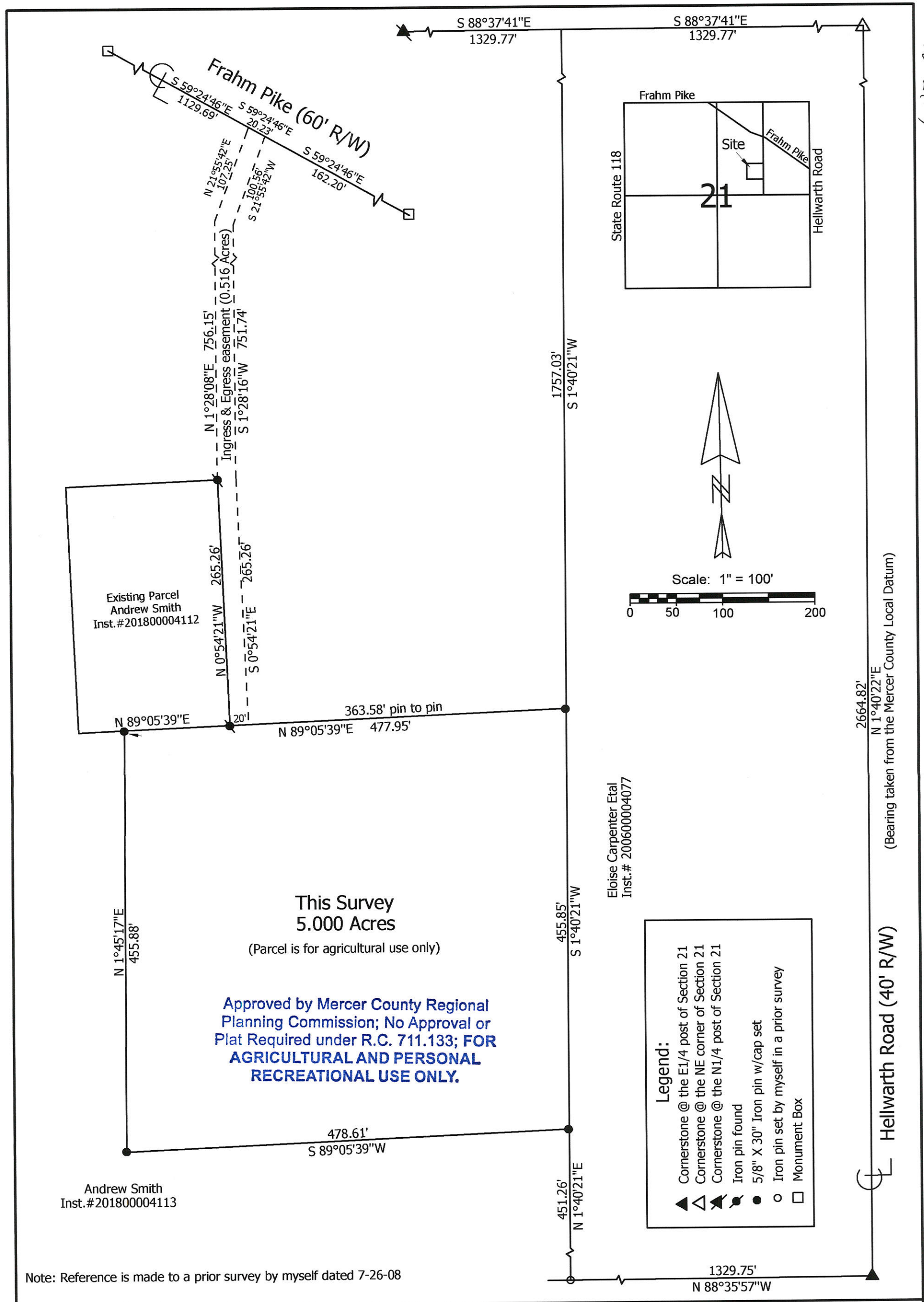

Marbaugh Land Surveying 1901 Carolina Court Celina, Ohio 45822 (419) 586-4293 Kent B. Marbaugh P.S. 7421		Smith Survey		
		State of: <u>Ohio</u> County: <u>Mercer</u>		Township: <u>Hopewell</u> Sec: <u>21</u> Town: <u>5S</u> Range: <u>2E</u>
City/Village: _____ Subdivision: _____ Lot: _____		Deed References: <u>Inst.#201800004113</u> Date Surveyed: <u>3-12-19</u>		
Approvals: _____ Agency: <u>Board of Health</u>		Township Zoning Inspector _____	County Engineer _____	
Date: _____				