

SIEBERT - POST SURVEY
 PART NW 1/4, SEC. 15, T55, R2E, HOPEWELL TWP.
 MERCER CO., OHIO

05-E

05-15-100-003

LOCATION PLAT

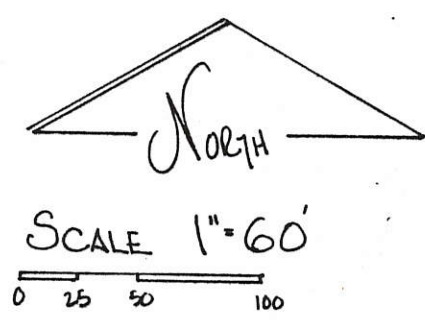
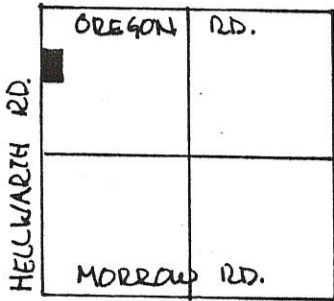

SEC. 15 - HOPEWELL TWP.

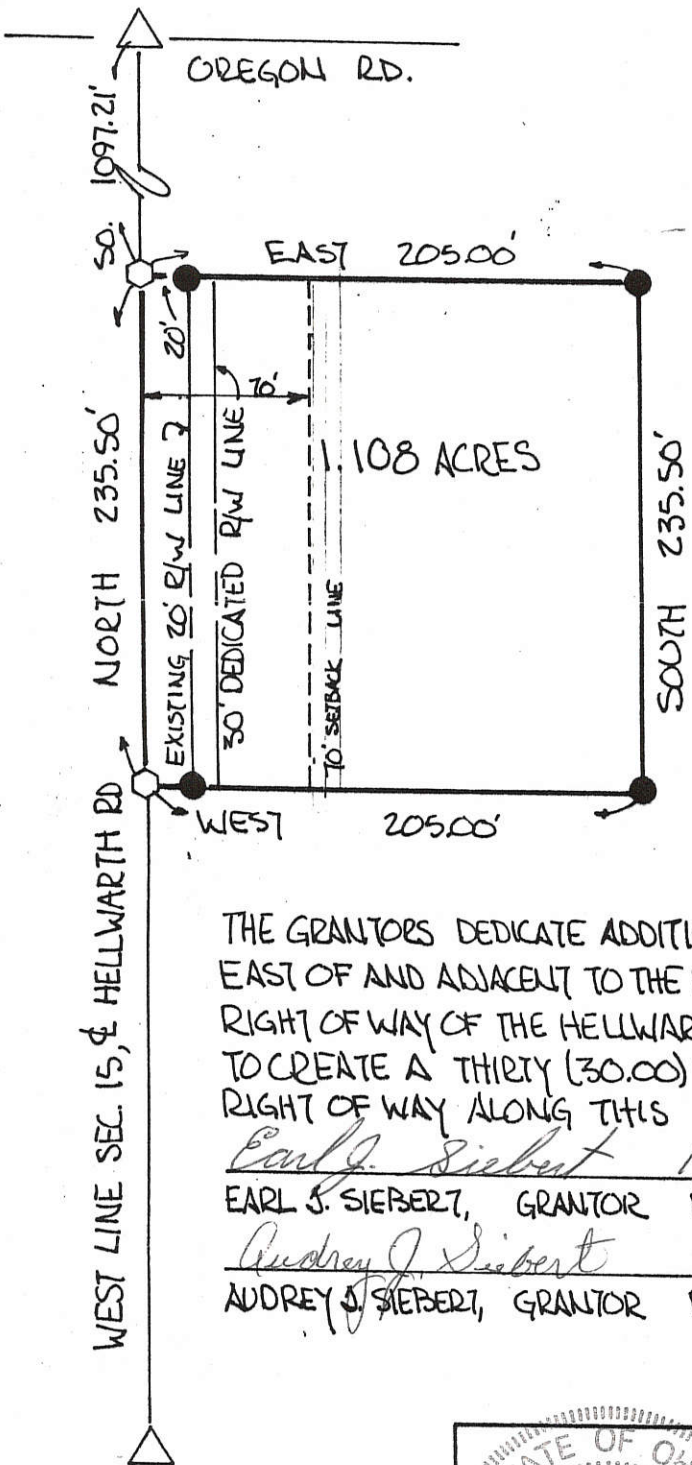

LEGEND-

- △ STONE REF.
- ◻ SPIKE SET
- PIN SET

BEARINGS TURNED FROM
 WEST LINE SEC. 15, & HELLWARTH
 RD. ASSUMED NORTH-SOUTH

PARCEL NOT IN FLOOD HAZARD
 ZONE. "FIRM" PANEL # 390392-0050P
 SEPT. 1989

THE GRANTORS DEDICATE ADDITIONAL LAND
 EAST OF AND ADJACENT TO THE EXISTING
 RIGHT OF WAY OF THE HELLWARTH ROAD
 TO CREATE A THIRTY (30.00) FOOT
 RIGHT OF WAY ALONG THIS PARCEL.

Earl J. Siebert 1/6/92
 EARL J. SIEBERT, GRANTOR DATE

Audrey J. Siebert 1/6/92
 AUDREY J. SIEBERT, GRANTOR DATE

PLAT BY SURVEY JAN, 1992

Roy F. Thompson Jr.
 ROY F. THOMPSON JR.
 REG. SUR. # 5379-

	PERMANENT PARCEL No.	-----
	Part of: <u>NW 1/4</u> Sec. <u>15</u> T <u>55</u> R <u>2E</u> <u>Hopewell</u> Township	
	Grantor: <u>SIEBERT</u> Area Retained: <u>51.982</u> Acres	
	Grantee: <u>POST</u> Area Transferred: <u>1.108</u> Acres	
Deed References: <u>V 285 P 484</u>		
APPROVALS: <u>Bruce W. Gandy</u>		<u>John F. Ellinger</u>
AGENCY: Board of Health	Co. Sanitary Engineer	County Engineer
DATE: <u>6 JAN 92</u>		<u>JAN 6 92</u>

0515100005

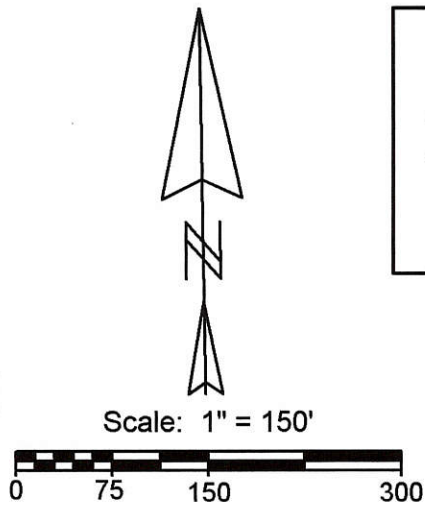
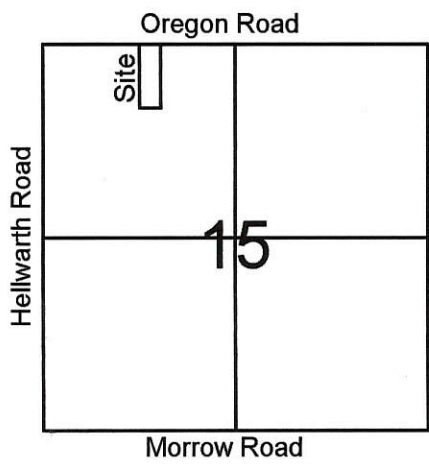

Legend:

- ▲ Cornerstone @ the N1/4 post of Section 15
- △ Cornerstone @ the NW corner of Section 15
- 5/8" X 30" Iron pin w/cap set
- Mag nail set

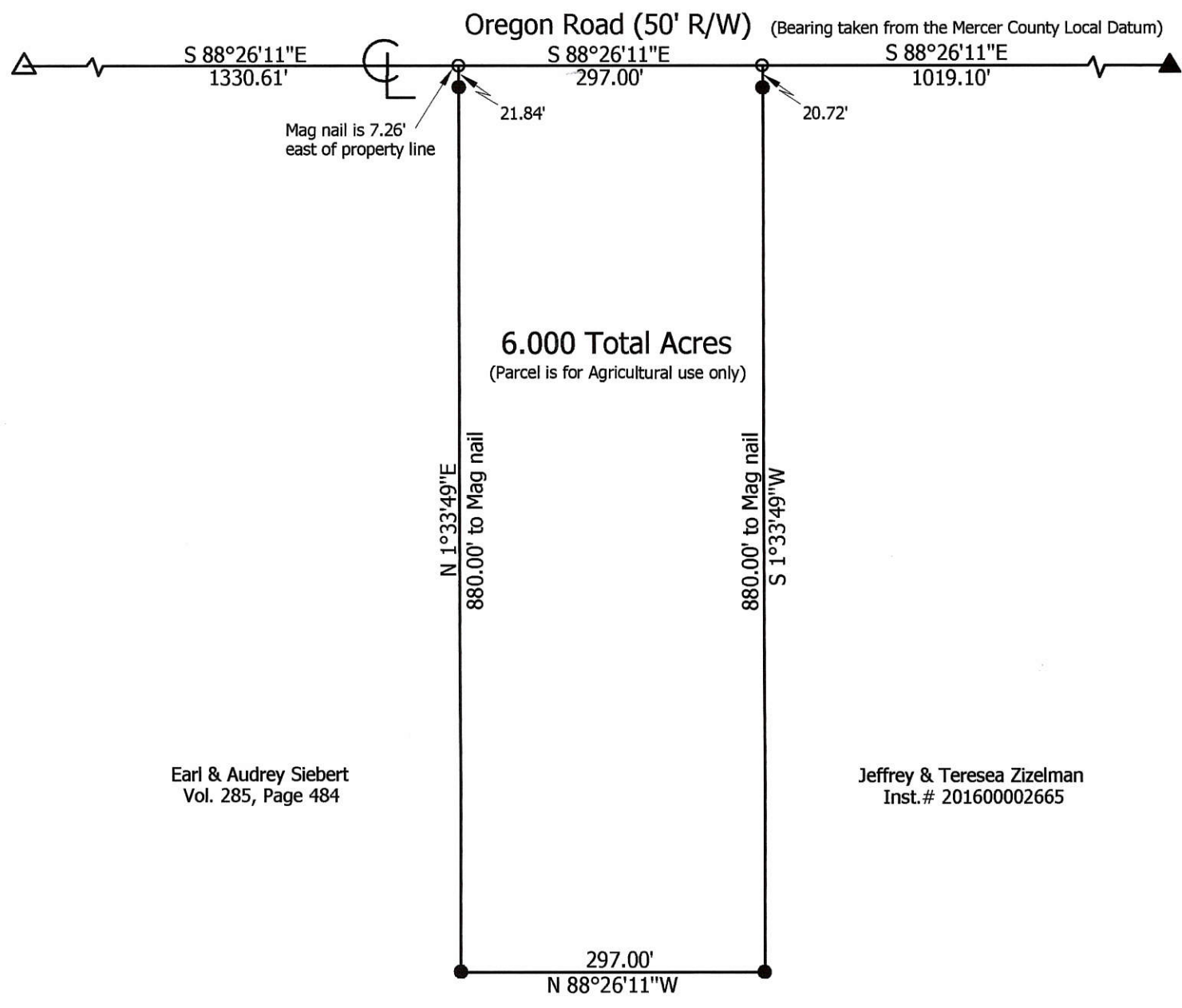

**Marbaugh
Land Surveying**

1901 Carolina Court
Celina, Ohio 45822
(419) 586-4293

Kent Marbaugh
Kent B. Marbaugh P.S.7421

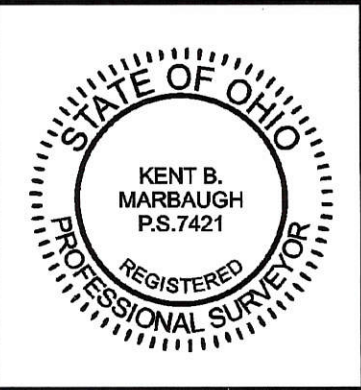

Zizelman Survey

State of: Ohio County: Mercer
 Township: Hopewell Sec: 15 Town: 5S Range: 2E
 City/Village: _____ Subdivision: _____ Lot: _____
 Deed Ref: Inst. # 201600002665 Date Surveyed: 12-28-16

Approvals: _____	_____	_____
Agency: <u>Board of Health</u>	<u>Township Zoning Inspector</u>	<u>County Engineer</u>
Date: _____		

05-E (15)

SIEBERT-HECKLER SURVEY
 PART NW 1/4 SEC. 15, T55, R2E, HOPEWELL TWP.
 MERCER CO., OHIO

05-E
 05-15-100-006

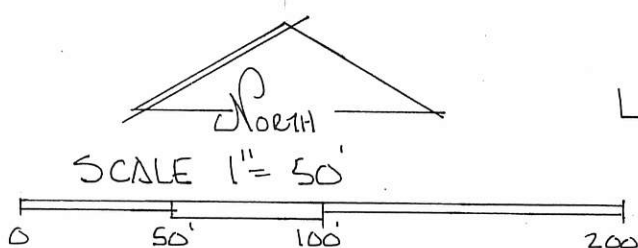
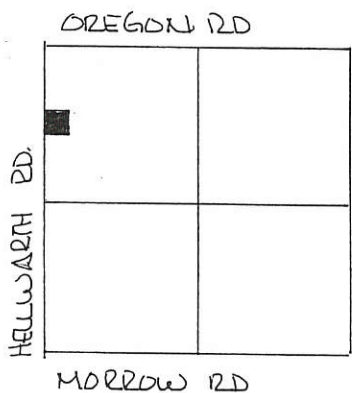

LEGEND

- SPIKE FOULID
- IRON PIN FOULID
- NAIL SET
- IRON PIN SET
- △ STONE REF.

DEED REF. VOL 285 PG. 484

SEC 15 - HOPEWELL TWP.

OREGON RD - N. LINE NW 1/4 SEC. 15

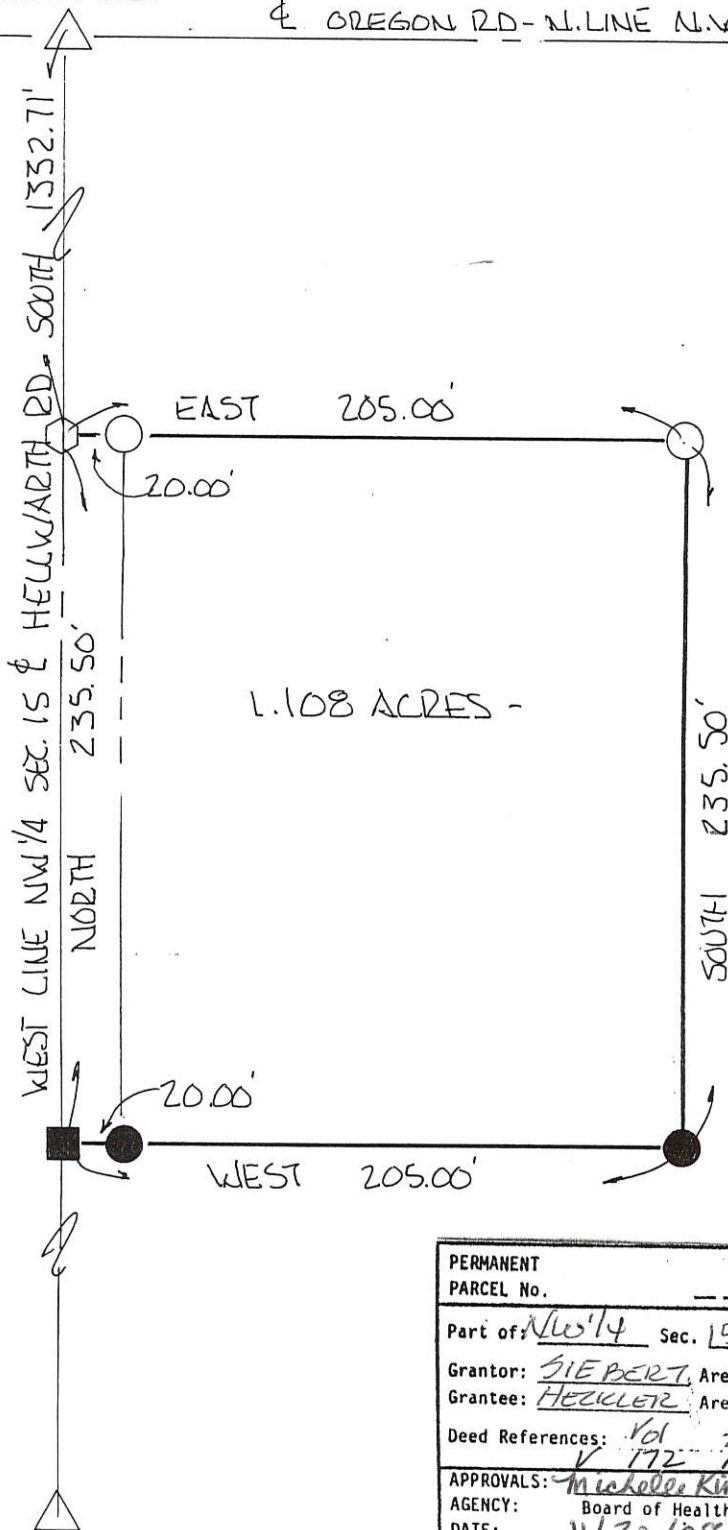

BEARINGS TURNED FROM
 WEST LINE NW 1/4 SEC. 15
 & HELLWARTH RD
 ASSUMED NORTH-SOUTH.

PLAT BY SURVEY NOV 1998

Roy F. Thompson, Jr.
 ROY F. THOMPSON, JR. REG SUR# 5379-



PERMANENT PARCEL No. _____		
Part of <u>NW 1/4</u> Sec. <u>15</u> T <u>55</u> R <u>2E</u> <u>Hopewell</u> Township		
Grantor: <u>SIEBERT</u>	Area Retained: _____	Acres
Grantee: <u>HECKLER</u>	Area Transferred: <u>1.108</u>	Acres
Deed References: <u>Vol 285 Pg 484 V 190 P 466</u> <u>V 172 P 543 V 172 P 144</u>		
APPROVALS: <u>Michelle Kimmel</u>	<u>Nancy Davis</u>	
AGENCY: Board of Health	Co. Sanitary Engineer	County Engineer
DATE: <u>11/30/98</u>		<u>11/30/98</u>

LEGEND

- "A" = COR. STONE @ N. 1/4 POST ~ SEC. 15.
- "B" = COR. STONE @ N.E. COR. ~ SEC. 15.
- "C" = MINE SPIKE SET.
- "D" = 5/8" x 30" IRON BAR SET.

LOCATION SKETCH

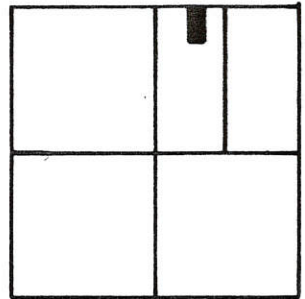

SECTION 15

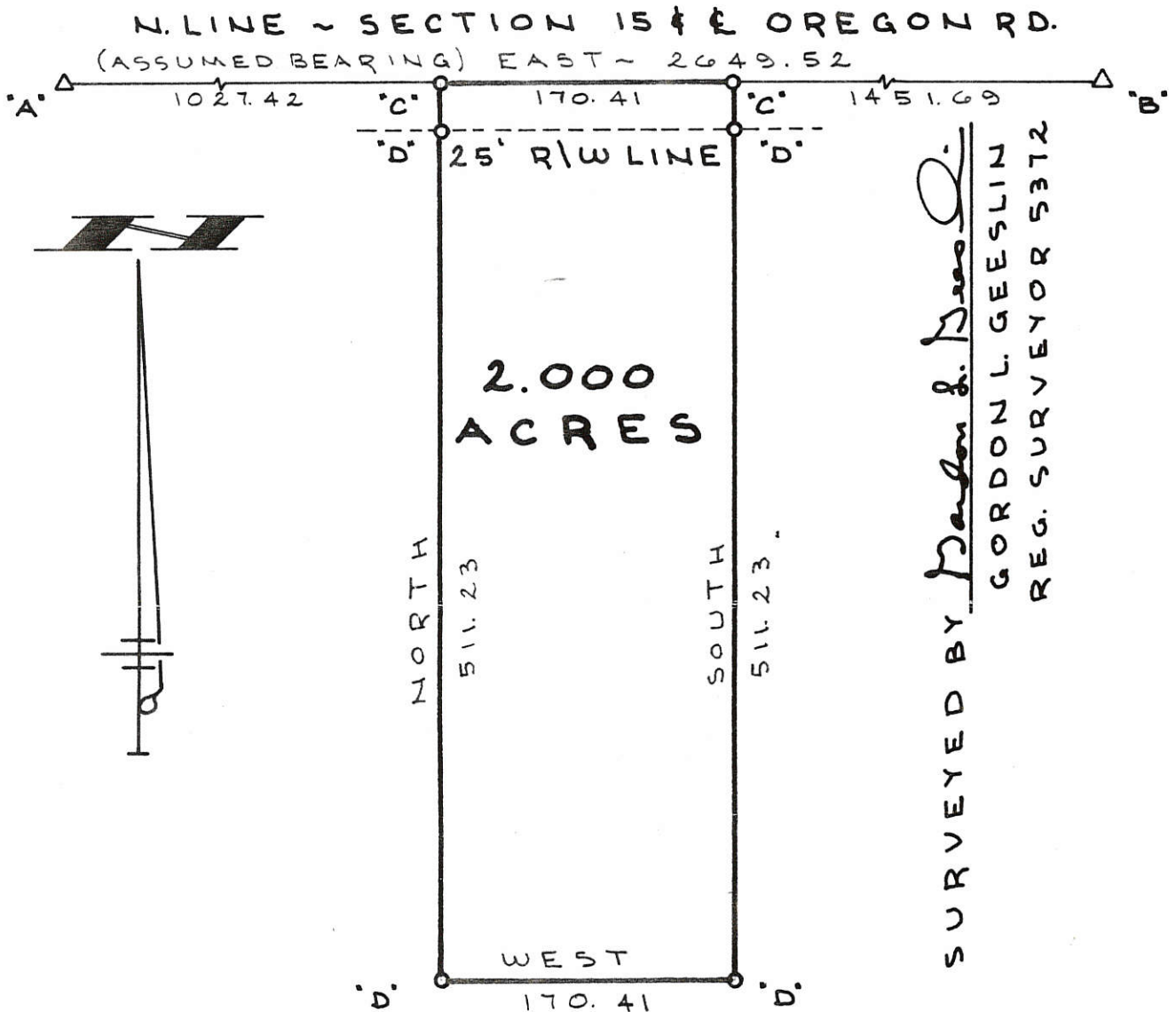

VANTILBURG SURVEY

PART OF THE W. 1/2 OF THE N.E. 1/4 OF SECTION 15, TOWN 5 SOUTH, RANGE 2 EAST, (HOPEWELL TWP.), MERCER CO., OHIO.

OCTOBER 15, 1991

SCALE 1" = 100'



GORDON L. GEESLIN

LAND SURVEYOR
810 EAST MARKET STREET
CELINA, OHIO
PHONE (419) 586-6155

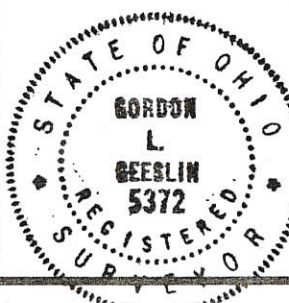

PERMANENT PARCEL No. _____

Part of: _____ Sec. _____ T _____ R _____ Township

Grantor: _____ Area Retained: _____ Acres

Grantee: _____ Area Transferred: _____ Acres

Deed References: _____

APPROVALS:
AGENCY DATE _____ Board of Health _____ County Sanitary Engineer _____ County Engineer

LOCATION SKETCH

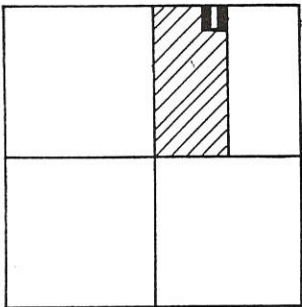

LEGEND

- Δ = COR STONE (SEE MERC. CO. STONE RECORDS).
- "A" = MINE SPIKE FD.
- "B" = 5/8" IRON BAR FD.
- "C" = 5/8" " " SET 20' OFF ⊥.
- = P.K. NAIL SET.
- = 5/8" IRON BAR SET.

SECTION 15

SURVEYED BY

James W. Geeslin
JAMES W. GEESLIN
P. S. 7764

(BEARINGS BASED ON CO. GPS DATA)

N. LINE ~ N.E. 1/4 ~ SEC. 15 & OREGON RD. (50')

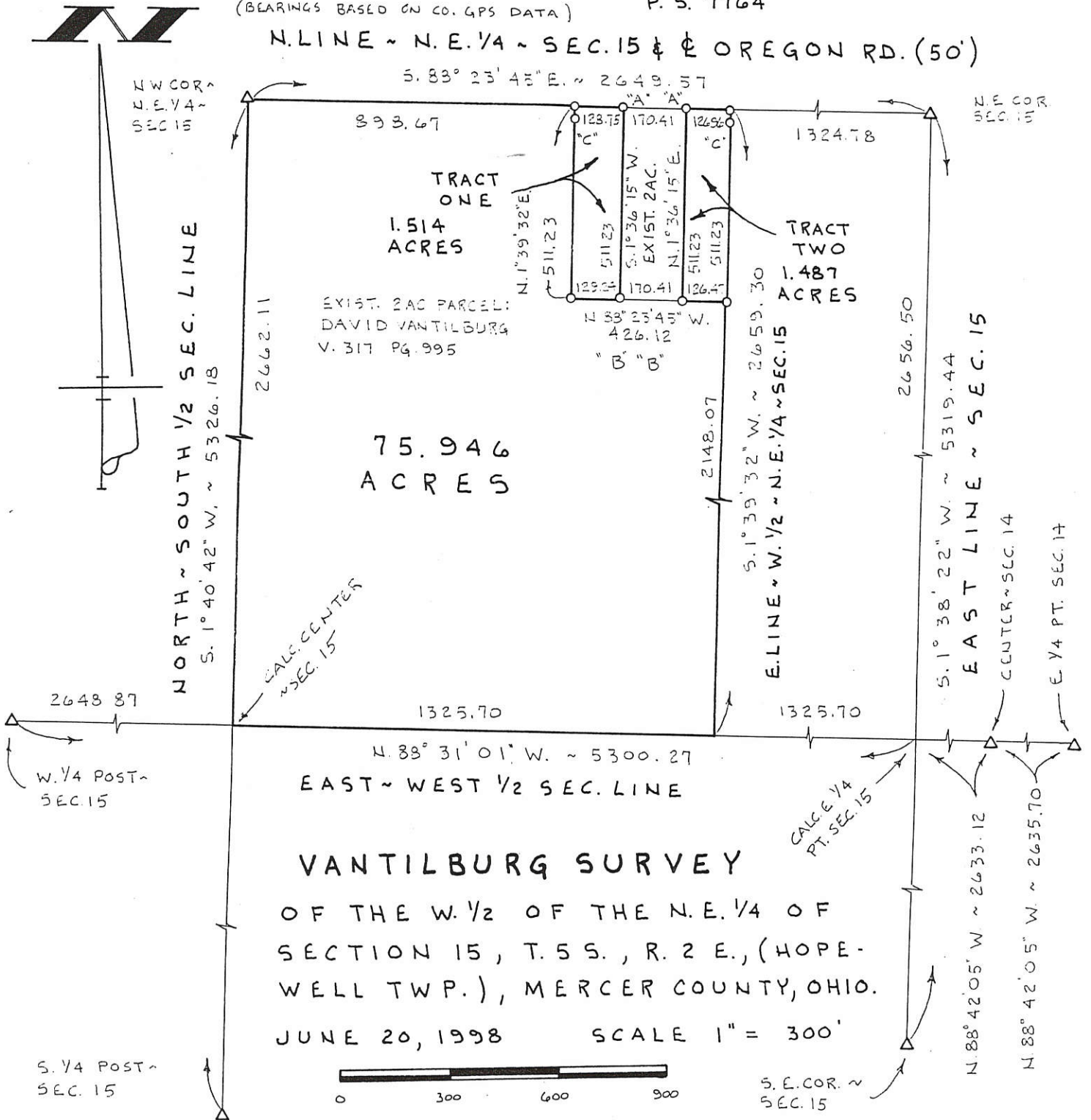

**GEESLIN
LAND SURVEYING**
P. O. BOX 422
804 EAST MARKET STREET
CELINA, OHIO
PHONE (419) 586-6155



PERMANENT PARCEL No. _____

Part of: _____ Sec. _____ T _____ R _____ Township

Grantor: _____ Area Retained: _____ Acres

Grantee: _____ Area Transferred: _____ Acres

Deed References: _____

APPROVALS:
AGENCY: _____ Board of Health _____ County Sanitary Engineer _____ County Engineer

DATE: _____

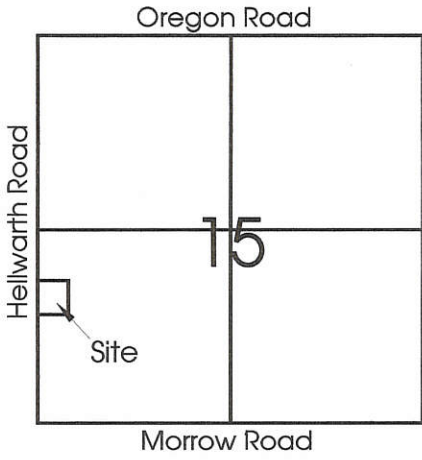

Legend:

- ▲ Cornerstone @ the W1/4 Post of Section 15
- ▲ Cornerstone @ the SW corner of Section 15
- MAG nail set
- 5/8" X 30" Iron Pin w/cap set
- ∅ 5/8" X 30" Iron Pin w/cap set on 20' R/W Line

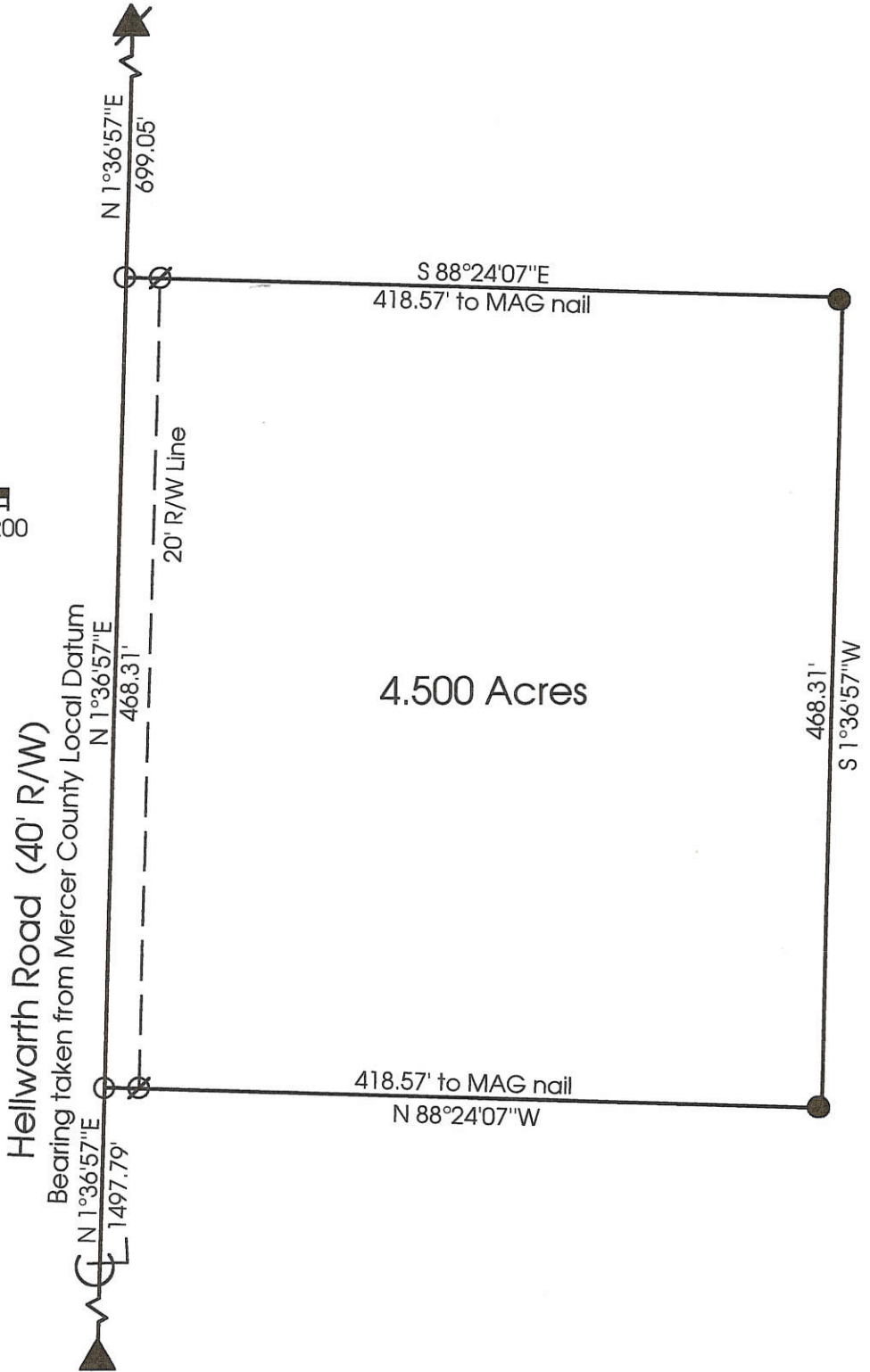
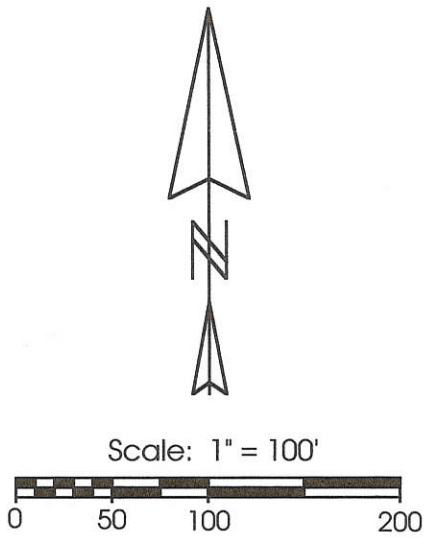

**Marbaugh
Land Surveying**

1210 Yorkshire Court
Celina, Ohio 45822
(419) 586-4293

Kent Marbaugh
Kent B. Marbaugh P.S.7421



Gilmore Survey

State of: Ohio County: Mercer
 Township: Hopewell Sec: 15 Town: 5S Range: 2E
 City/Village: _____ Subdivision: _____ Lot: _____
 Deed Ref: O.R.2 Pg.993 Date Surveyed: 7-8-00

Approvals: *Michelle Kemp* _____
 Agency: Board of Health County Sanitary Engineer _____
 Date: 7-10-00 _____

05-E ✓
05-15-300-006

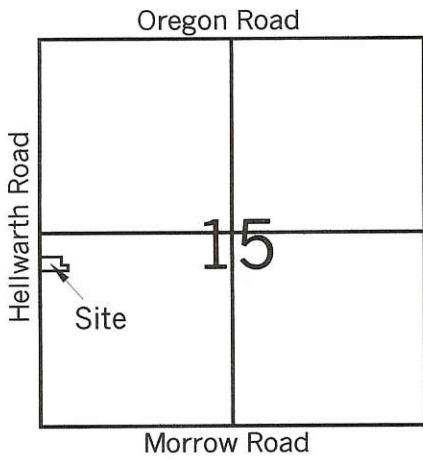

Legend:

- ▲ Cornerstone @ the W1/4 Post of Section 15
- ▲ Cornerstone @ the SW corner of Section 15
- MAG nail set
- 5/8" X 30" Iron Pin w/cap set
- ⊗ 5/8" X 30" Iron Pin w/cap set on 20' R/W Line

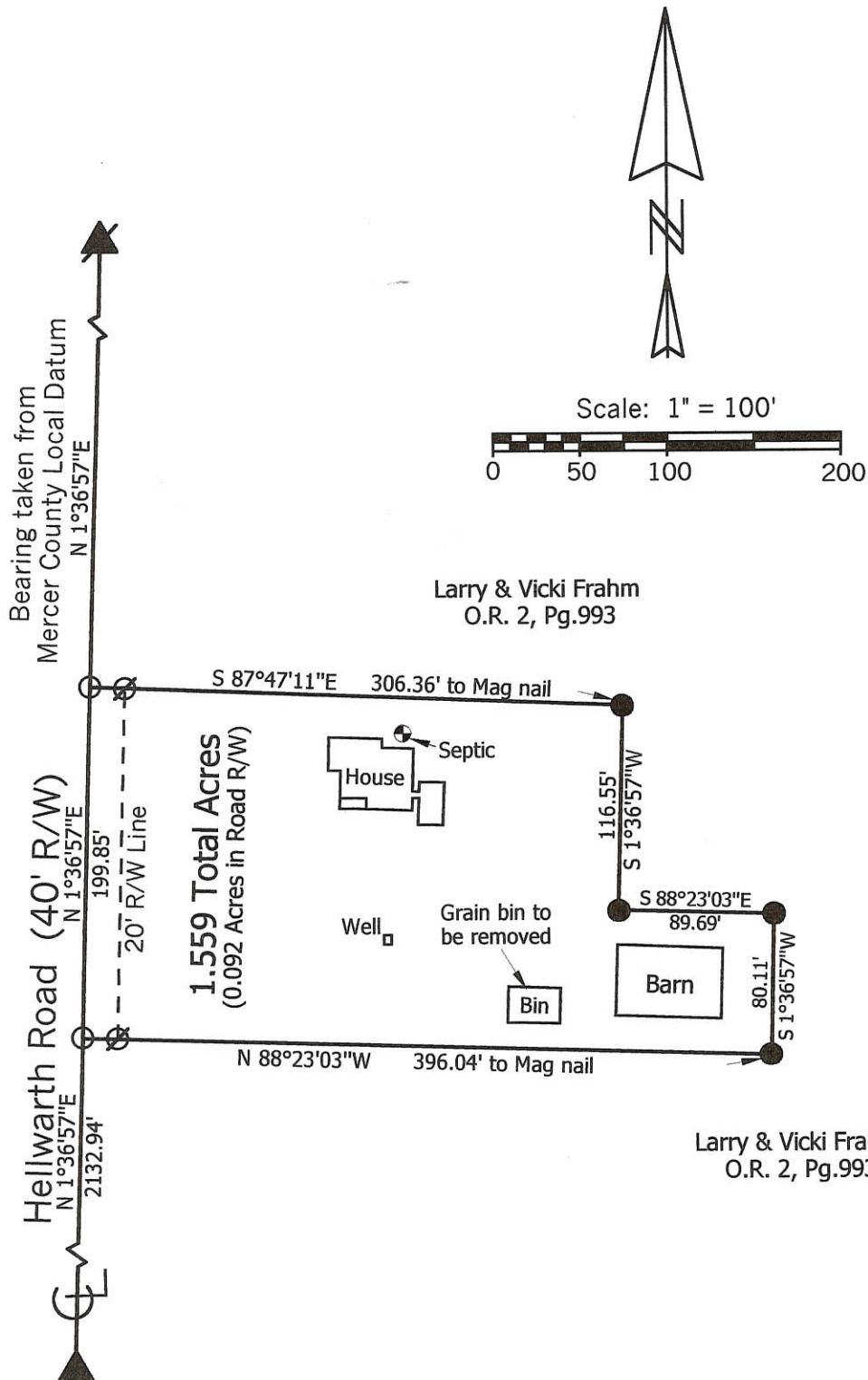

Marbaugh Land Surveying

1210 Yorkshire Court
Celina, Ohio 45822
(419) 586-4293

Kent Marbaugh
Kent B. Marbaugh P.S.7421



Larry & Vicki Frahm Survey
8716 Hellwarth Road

State of: Ohio County: Mercer
 Township: Hopewell Sec: 15 Town: 5S Range: 2E
 City/Village: _____ Subdivision: _____ Lot: _____
 Deed Ref: O.R.2 Pg.993 Date Surveyed: 6-20-02

Approvals: _____
 Agency: Board of Health Township Zoning Inspector: _____ County Engineer: _____
 Date: _____

05-E ✓
05-15-200-006

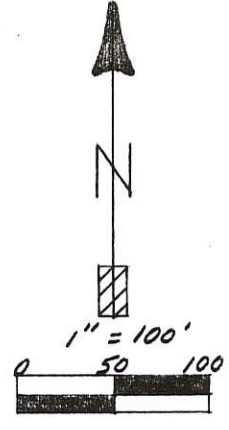
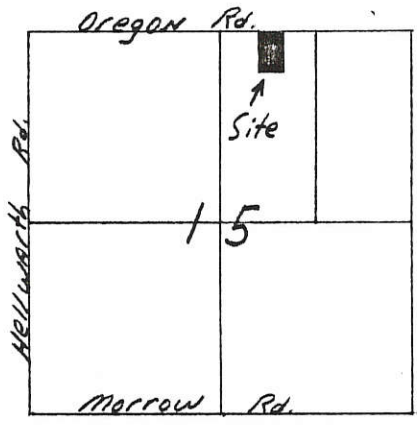

- Legend:
- △ Cornerstone @ N 1/4 Post Sec 15
 - ▲ Cornerstone @ NE Corner Sec. 15
 - ∅ P.K. Nail found (Geeslin Survey)
 - Iron Pin w/ Cap Found (Geeslin Survey)
 - Mag Nail set
 - 5/8" x 30" Iron Pin w/cap Set

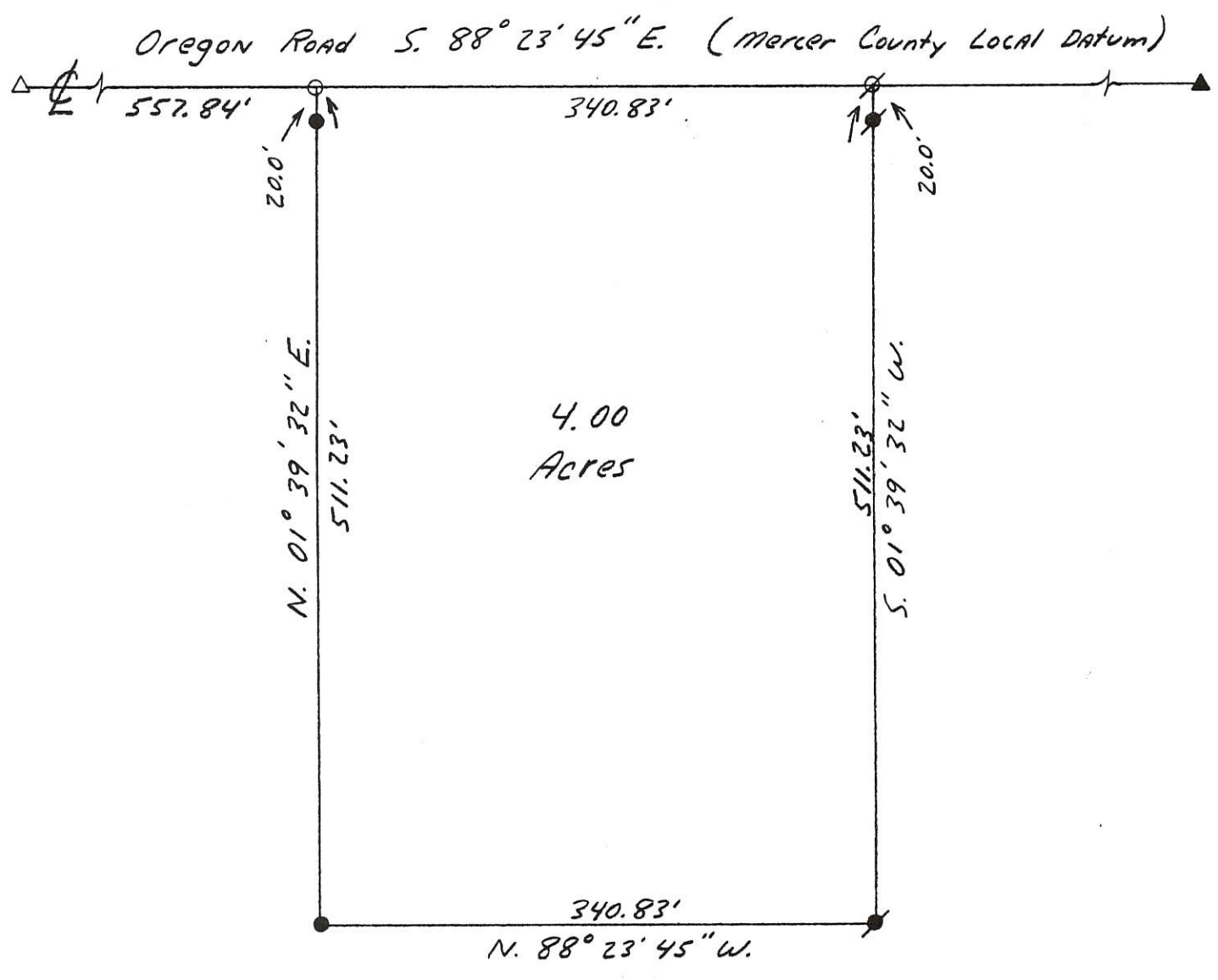

**Marbaugh
Land Surveying**
1210 Yorkshire Court
Celina, Ohio 45822
(419) 586-4293

Kent Marbaugh
Kent B. Marbaugh P.S. 7421



Kraner Survey

State of: Ohio County: Mercer

Township: Hopewell Sec.: 15 Town: 55 Range: 2E

City/Village: - Subdivision: - Lot #: -

Deed References: O.R. 70 Pg. 332 Date Surveyed: 4-17-99

Approvals: Bruce W. Gordon County Sanitary Engineer
Agency: Board of Health County Engineer
Date: 19 APR 99 John F. Ellinger County Engineer
4-19-99

05-15-200-003

LEGEND

- "A" = COR. STONE @ N.E. COR. OF SEC. 15.
- "B" = COR. STONE @ E. 1/4 POST OF SEC. 15.
- "C" = COR. STONE @ N. 1/4 POST OF SEC. 15.
- "D" = "P.K." NAIL SET.
- "E" = 5/8" x 30" IRON BAR SET.

LOCATION SKETCH

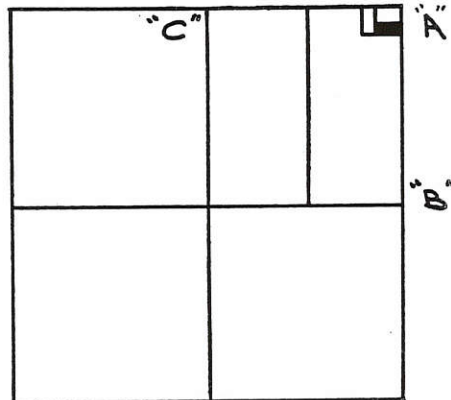

SECTION 15

SURVEYED BY Gordon L. Geeslin
GORDON L. GEESLIN
REGISTERED SURVEYOR
No 5372

NOTE: THE N. LINE OF THE SECTION WAS ASSUMED TO BEAR EAST ~ WEST.

N. LINE ~ N.E. 1/4 ~ SECTION 15

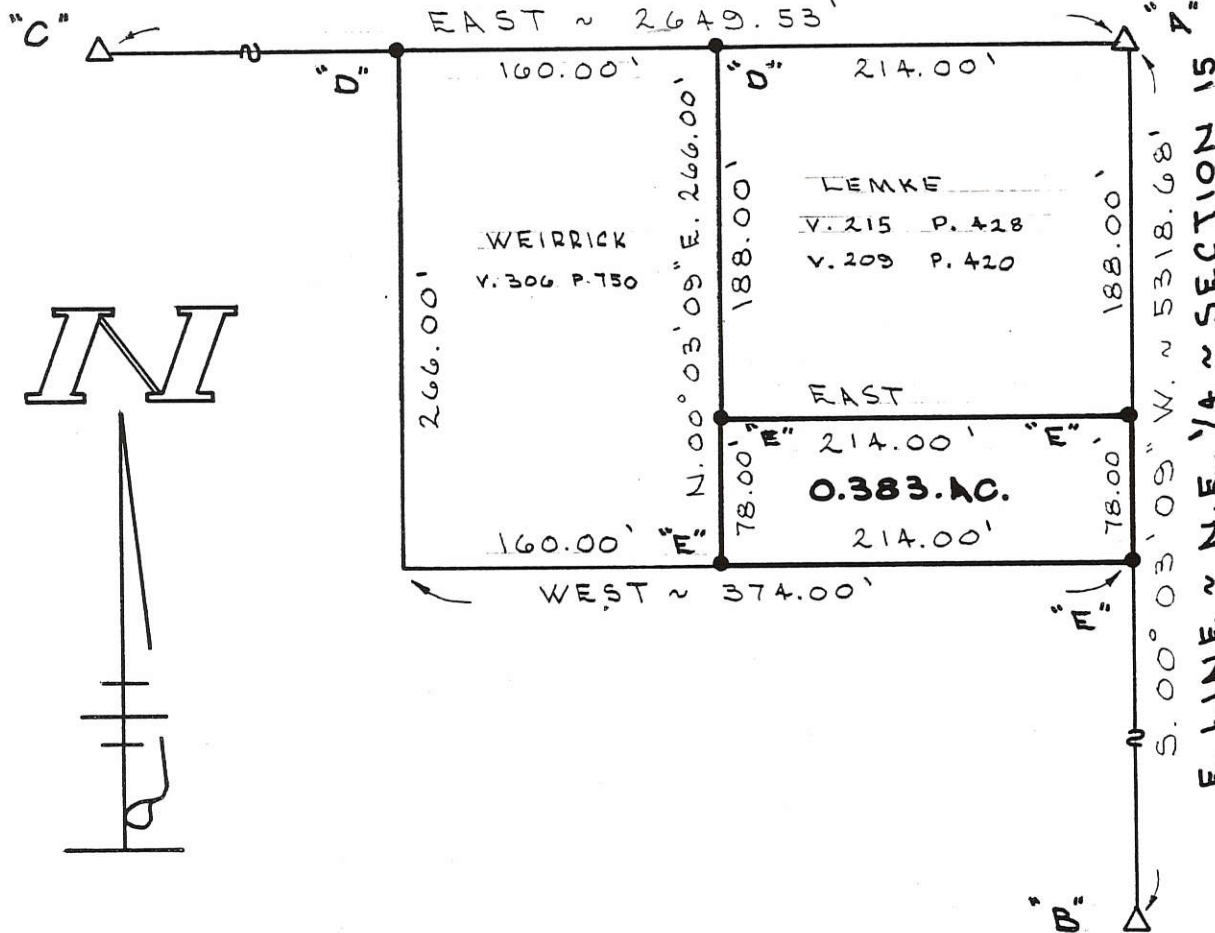

WEIRRIK SURVEY

PART OF THE E. 1/2 OF THE N.E. 1/4 OF SECTION 15, TOWNSHIP 5 SOUTH, RANGE 2 EAST, (HOPEWELL TWP.), MERCER CO., OHIO.

AUGUST 29, 1990

SCALE 1" = 100'



GORDON L. GEESLIN

LAND SURVEYOR
810 EAST MARKET STREET
CELINA, OHIO
PHONE (419) 586-6155



PERMANENT PARCEL No. _____

Part of: _____ Sec. _____ T. _____ R. _____ Township

Grantor: _____ Area Retained: _____ Acres

Grantee: _____ Area Transferred: _____ Acres

Deed References: _____

APPROVALS:

AGENCY: _____	Board of Health	County Sanitary Engineer	County Engineer
DATE: _____			

SITES SURVEY
PART E 1/2, NE 1/4, SEC. 15, T5S, R2E,
HOPEWELL, TWP,
MERCER COUNTY, OHIO
JAN. 1966
Mercer Co. JAN. 1966
Jan. 1966

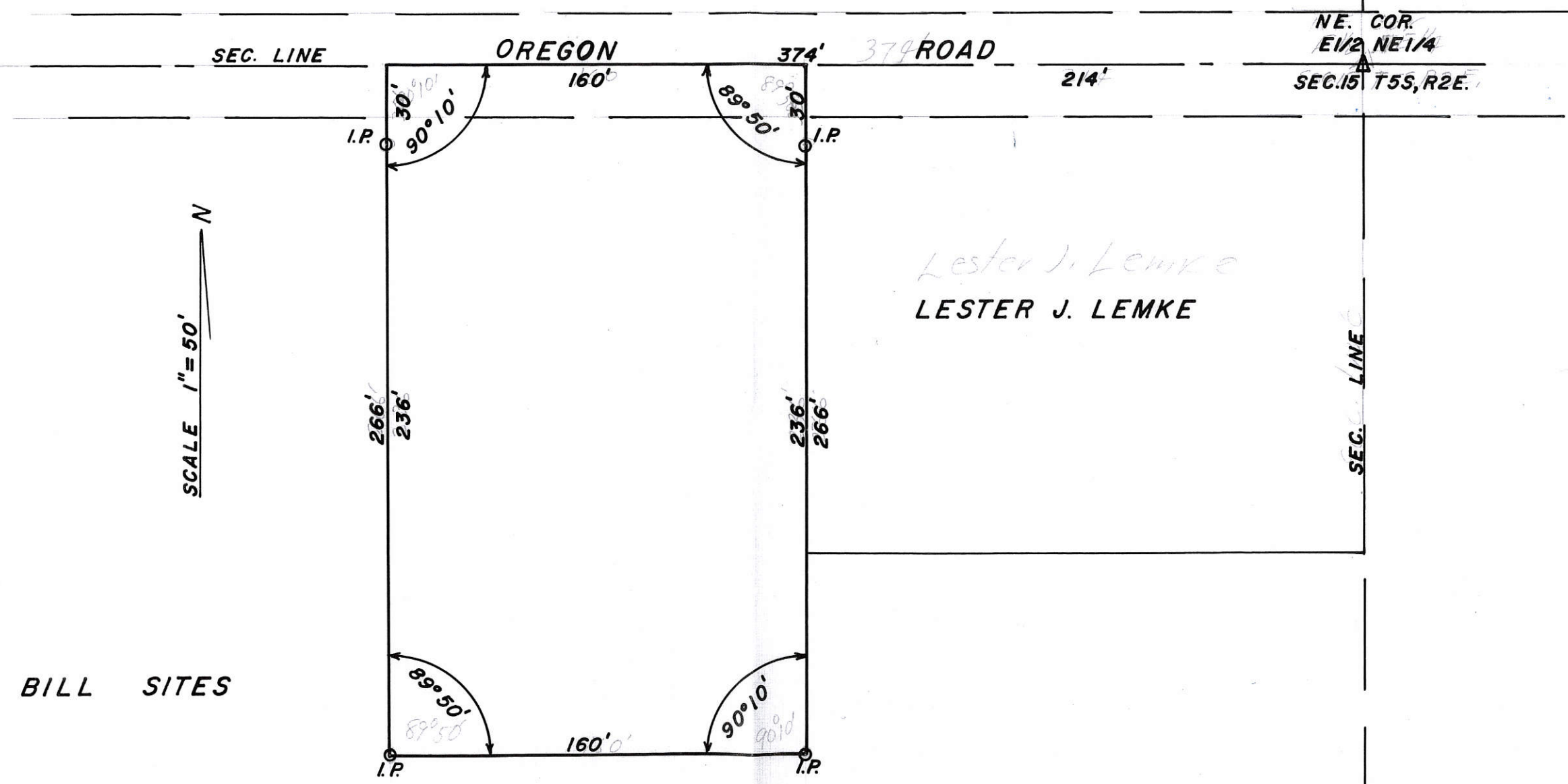

BILL SITES

SCALE 1"=50' N

Lester J. Lemke
LESTER J. LEMKE

Recorded in Mercer County Engineers Office,
Survey Records, Book 4 Page 127

I hereby certify the above survey and plat to be
correct to the best of my knowledge and belief.

Jan. 22, 1966
Date

Francis H. Connor
Reg. Surveyor # 2073



✓ 05-E
127

05-15-200-003

SURVEY No. In Town 55 of Range 2 East. Plat and Notes of Survey made by me on the 22 day
of January, A. D. 19 66, in Sec. 15, Town 55, of Range 2 E, at the instance of
Bill Sites, Hopewell Twp.

The Johnson-Watson Co., Dayton, Ohio—N-7609

BK4

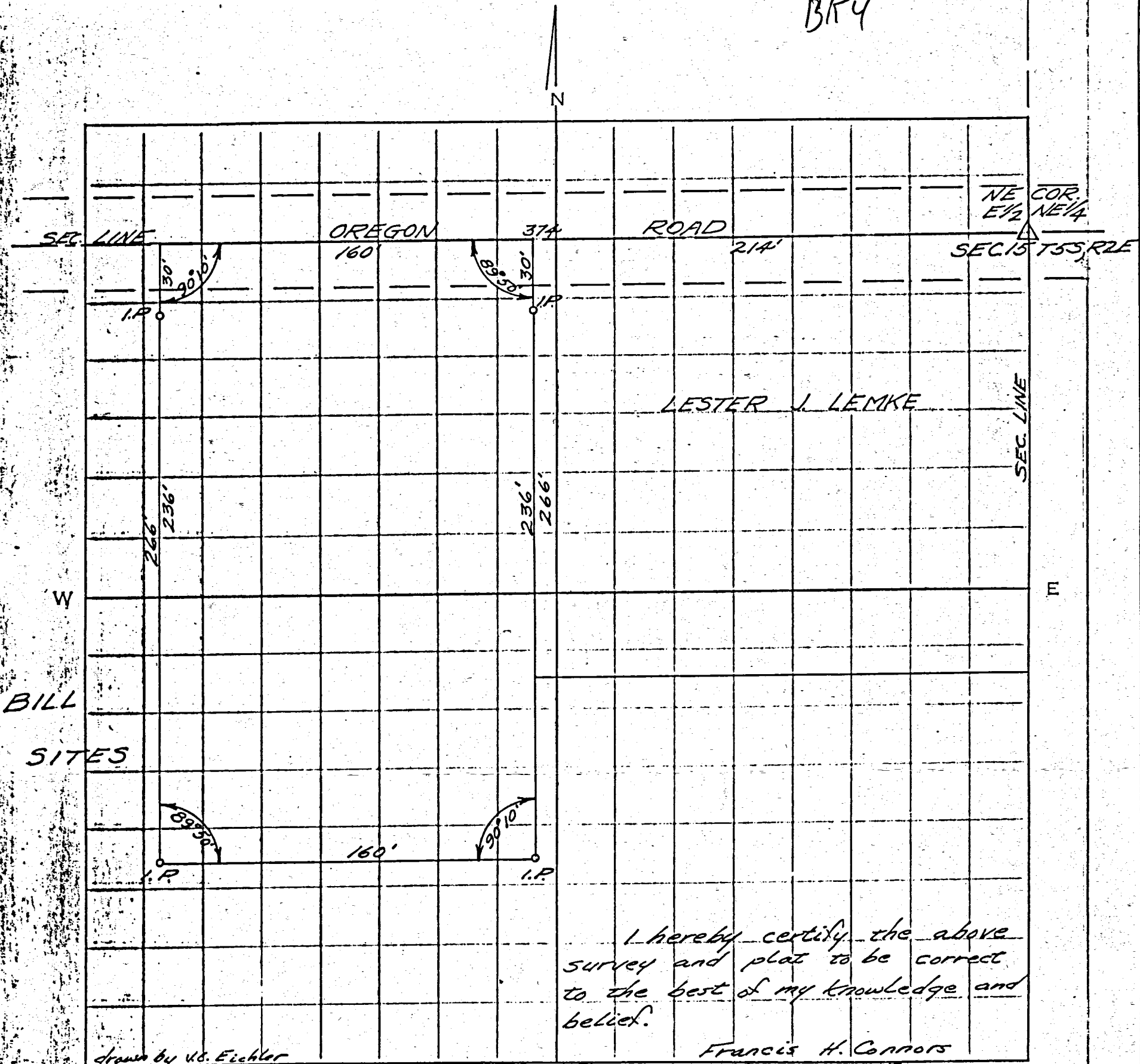

I hereby certify the above
survey and plat to be correct
to the best of my knowledge and
belief.

drawn by W.S. Eickler
copied by J.R.M.

Francis H. Connors
reg. surveyor #2073

S

89 BK #2 89
 SURVEY NO. 55 In Town 5 of Range 2 East. Plat and Notes of Survey made by me on the
 2nd day of March, A. D. 1880, in Sec. 15, Town 5, of Range 2, at the instance of
 George M. Shimp and others. Hopewell

CONDITION OF ORIGINAL CORNERS.

"A" Find Stone from which w.o. 14 bears S 33 $\frac{1}{2}$ E 52' & w.o. 8 N 71 $\frac{1}{2}$ W 98' taken at this date as witnesses to said Corner 'A':
 "B" Find roots of old original ash & Stone agreeing therewith marked Hick 10 N 60 $\frac{1}{2}$ W 38 & Beech 15 S 72W 67
 D South Quarter Post lost
 "E" Find Stake and Bur oak end on the Hickory both down Range 2, at the instance of G. Find Stone and two white oak witness trees thereto agreeing with notes made by Mr. Schuyler in his Survey of the original corners of "A" from which w.o. 14 bears S 33 $\frac{1}{2}$ E 52' & w.o. 8 N 71 $\frac{1}{2}$ W 98' taken at this date as witnesses to said

SURVEY NO. 55		Town 5	
2nd day of March		A. D. 1880	
George M. Shimp and others.			
20.08 $\frac{1}{2}$	20.08 $\frac{1}{2}$	20.08 $\frac{1}{2}$	20.08 $\frac{1}{2}$
B	E	D	C

CORNERS DESCRIBED.	BEARING.	TREES.	D.	Course.	Dist.	BEARING.	TREES.	C.D.	Course.	Dist.
C Stone		White oak	8	N 42 $\frac{1}{2}$ E	38		original ash & marked Hick			
D Stone 15 x 14 x 10 & Stake		White oak	7	N 81 $\frac{1}{2}$ E	157 $\frac{1}{2}$					
E Stone 8 x 6 x 6 & Stake		Striped B.O.		S 35W	95					
F Marked Chip of corner		Striped		S 88E	12					

I certify the above to be correct to the best of my knowledge and belief

G. Randabaugh

CORNERS DESCRIBED.	BEARING.	TREES.	D.	Course.	Dist.	BEARING.	TREES.	C.D.	Course.	Dist.
C Stone										
D Stone 15 x 14 x 10 & Stake		Sycamore	12	N 13E	32					
				12	N 61W	53 $\frac{1}{2}$				

I certify the above to be correct to the best of my knowledge & belief

G. Randabaugh
 Co. Surveyor, W. Co. Ohio

1873 J.H. Siebert et al, Sec 15, T-5-S, R-2-E Hopewell Twp

Survey Bk 3, pg 103

MERCER COUNTY.

103

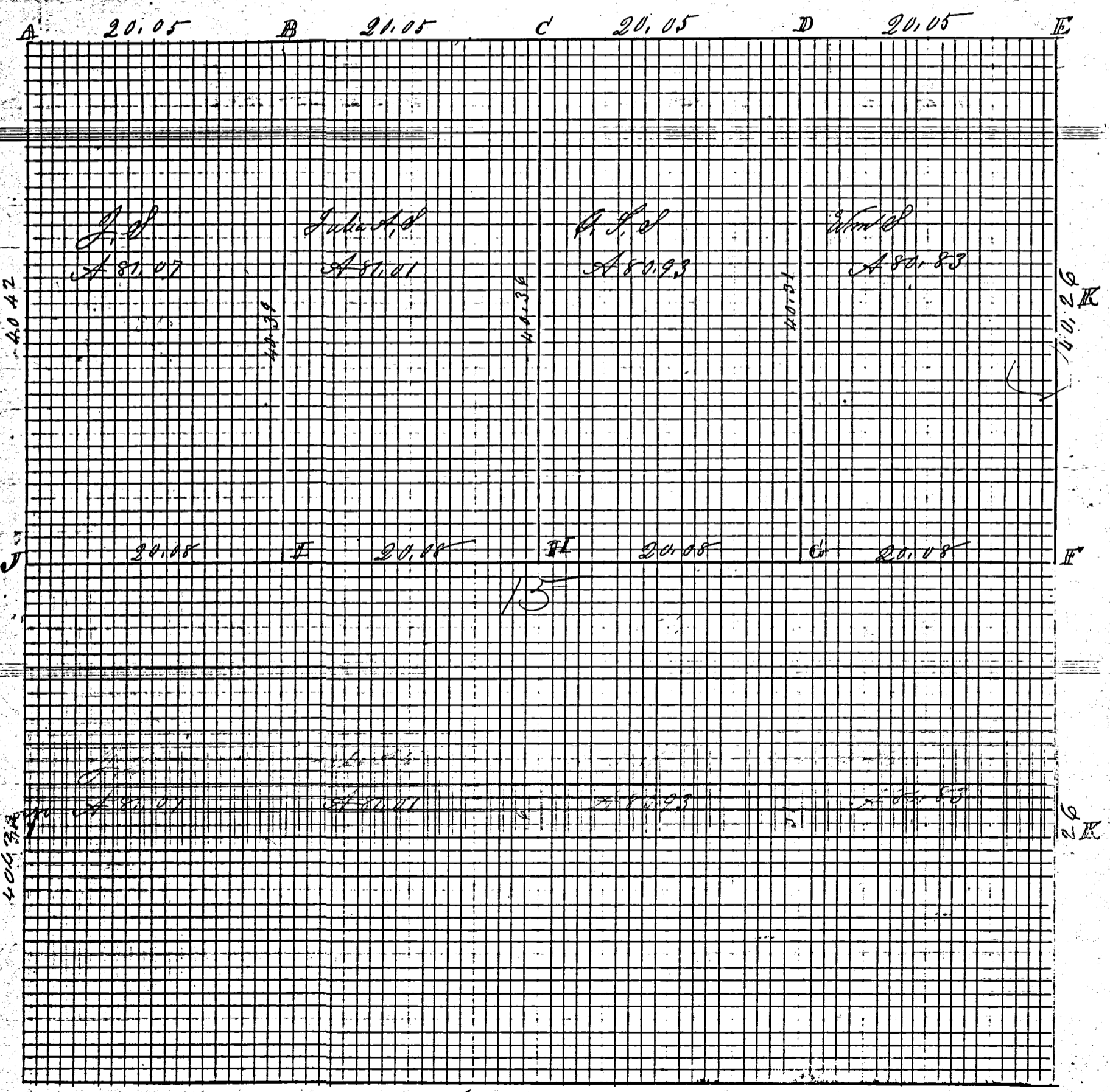

ROAD RECORD

Sec 15 T 5 S R 2 E

Plat and Notes of Survey made by me in the NE of
 sec 15 T 5 S R 2 E on the 23 and 24 days of April 1873
 at the Instance of John H. Siebert William Sealschott
 Fred Sealschott Chasmen Swann Henry Sealschott and
 Frederick Sealschott

- A S. h Stone 16.12.8 Hickory 8 & 49 86 1/2 W Oak 8 & 74 1/2 E 130 1/2
 White Oak 5 N 74 0 109 1/2
- B S Stone 11.8.6 Hick 6 & 47 W 47 Cherry 4 N 77 1/2 E 145 1/2
- C N 1/4 P I find Hickory and Beech Posts all correct with notes
 S h Stone 20.10.8 Mulberry 7 & 32 W 119 1/2 Hickory 4 N 3 1/2 W 48
 Cherry 3 N 73 1/2 W 111 1/2
- D S. h Stone 17.12.8 Crab Apple 4 S 80 1/2 W 138 W Oak 2 S 71 1/2 E 79 a.m
- E S h Stone 18.10.9 in Sur in Sec 11
 Elm 9 S 23 1/2 E 55 1/2 Red Oak 10 S 15 W 57
- F S h Stone 16.12.8 Elm 9 S 41 E 53 B Ash 10 S 70 1/2 W 46
 N 1/4 P I find W Ash 10 N 45 E 50 old bearing tree green
- G S. Stone 9.6.6 Burr Oak 28 N 6 E 64 1/2 Hickory 18 N 43 1/2 W 59 1/2
- H center of sec line bisected stone 10.8.8 White Oak 18 N 12 W 57
 White Oak 20 N 31 E 108
- I S Stone 9.7.4 Red Oak 20 N 23 W 66 1/2 W Ash 20 N 53 E 37
- J W 1/4 Post trees lost line bisected stake Stone 20.12.8 inches
 White Ash 8 N 50 1/2 E 94 White Oak 12 S 78 E 89 1/2
- K S. h. S. 14.16.8 W Oak 24 S 3 W 49 1/2 Burr Oak 48 N 80 E 85 1/2
- NO 1 S. h. Stone 14.10.8 for Wm Hair's June 19th 1873
 White Ash 15 N 37 W 56 Mulberry 13 S 16 1/2 W 79 1/2

The above I certify correct

M. Schuyler Co Sur
 Mercer Co Ohio

Copied by me from note Book 18 Pages 60 and 61
 and the same is correct to the best of my belief

Marcus Schuyler
 Surveyor

Comp

KROGMAN SURVEY

PART OF THE E. 1/2 - S.E. 1/4 - SEC. 15, TOWN 5 SOUTH, RANGE 2 EAST, (HOPEWELL TOWNSHIP),
MERCER COUNTY, OHIO.

APRIL 5, 2021

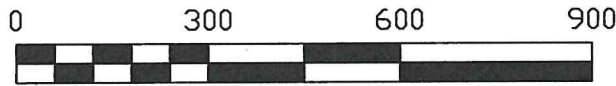

SCALE 1" = 300'

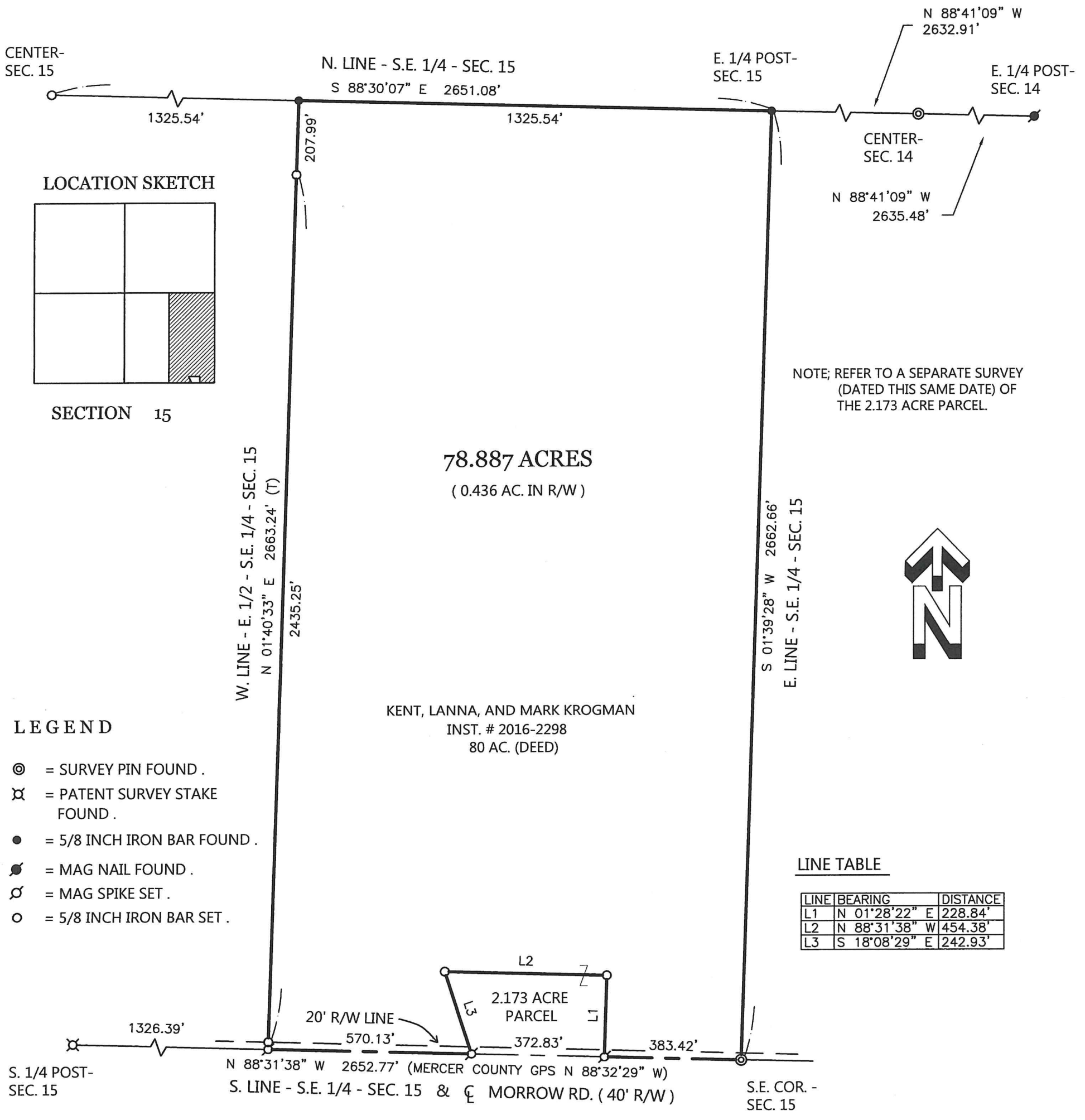

LOCATION SKETCH

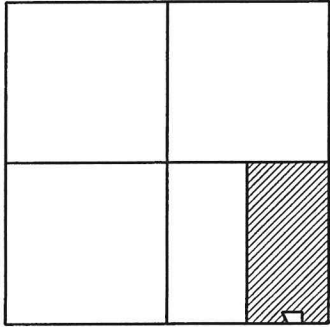

SECTION 15

78.887 ACRES
(0.436 AC. IN R/W)

KENT, LANNA, AND MARK KROGMAN
INST. # 2016-2298
80 AC. (DEED)

NOTE; REFER TO A SEPARATE SURVEY
(DATED THIS SAME DATE) OF
THE 2.173 ACRE PARCEL.



LEGEND

- ⊙ = SURVEY PIN FOUND.
- ⊗ = PATENT SURVEY STAKE FOUND.
- = 5/8 INCH IRON BAR FOUND.
- ⊕ = MAG NAIL FOUND.
- ⊙ = MAG SPIKE SET.
- = 5/8 INCH IRON BAR SET.

LINE TABLE

LINE	BEARING	DISTANCE
L1	N 01°28'22" E	228.84'
L2	N 88°31'38" W	454.38'
L3	S 18°08'29" E	242.93'

THIS PLAT REPRESENTS AN ACTUAL FIELD SURVEY PERFORMED
UNDER MY SUPERVISION, AS DATED HEREIN.

James W. Geeslin

ATTEST: JAMES W. GEESLIN
PROFESSIONAL SURVEYOR 7764

NOTE: THE BEARINGS CONTAINED HEREIN ARE BASED ON GPS OBSERVATIONS
USING O.D.O.T. CORS NETWORK STATIONS, CONVERTED TO THE OHIO
STATE PLANE NORTH ZONE, HORIZONTAL DATUM NAD83 (2011).

GEESLIN SURVEYING

525 S. SECOND ST.
COLDWATER, OHIO 45828

Phone : (419) 678 - 7233
Email : geeslinsurveying@gmail.com



PERMANENT PARCEL No. _____

Part of: _____ Sec. _____ T. _____ R. _____ Township _____

Grantor: _____ Area Retained _____ Acres

Grantee: _____ Area Retained _____ Acres

Deed Reference: _____

APPROVALS:
AGENCY: _____
DATE: _____

Board of Health _____
Township Zoning Officer _____
Mercer County Engineer _____

KROGMAN SURVEY

PART OF THE E. 1/2 OF THE S.E. 1/4 OF SECTION 15 , TOWN 5 SOUTH , RANGE 2 EAST ,
(HOPEWELL TOWNSHIP) , MERCER COUNTY , OHIO .

APRIL 5 , 2021

SCALE 1' = 100'



LOCATION SKETCH

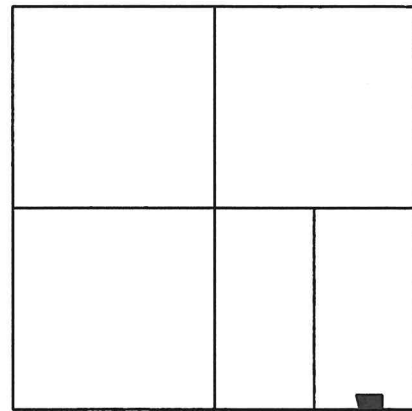

SECTION 15

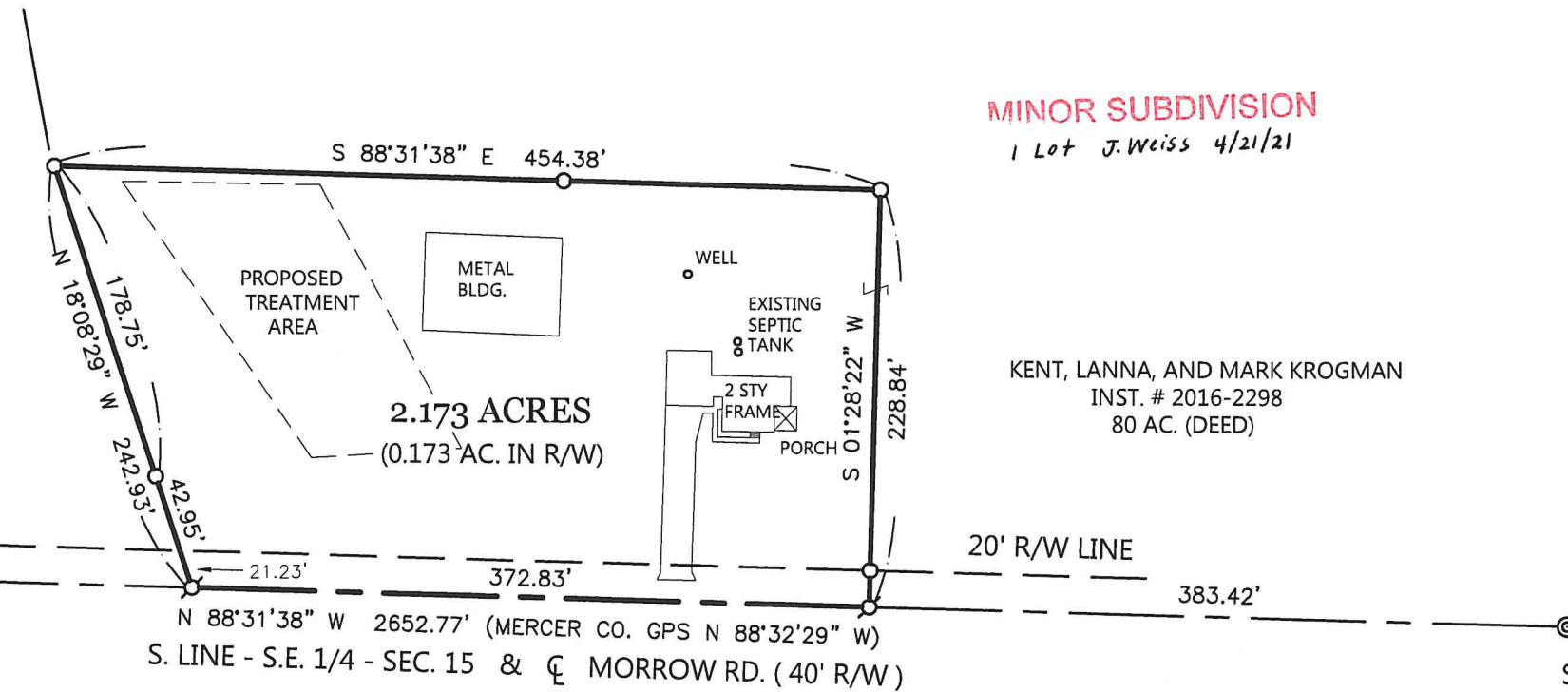

S. 1/4 POST - SEC. 15

S.E. COR. - SEC. 15

THIS PLAT REPRESENTS AN ACTUAL FIELD SURVEY PERFORMED UNDER MY SUPERVISION, AS DATED HEREIN.

James W. Geeslin

ATTEST: JAMES W. GEESLIN
PROFESSIONAL SURVEYOR 7764

LEGEND

- ⊙ = CONC. MONUMENT FOUND .
- ⊗ = PATENT SURVEY STAKE FOUND .
- ⊘ = MAG SPIKE SET .
- = 5/8 INCH IRON BAR SET .

MERCER COUNTY COMMISSIONERS
CELINA, OHIO
PAID

APR 21 2021

MERCER CO. HEALTH DISTRICT

NOTE: THE BEARINGS CONTAINED HEREIN ARE BASED ON GPS OBSERVATIONS USING O.D.O.T. CORS NETWORK STATIONS, CONVERTED TO THE OHIO STATE PLANE NORTH ZONE, HORIZONTAL DATUM NAD83 (2011).

NOTE : REFER TO SURVEY OF THE REMAINING KROGMAN PARCEL DATED THIS SAME DATE .

PERMANENT PARCEL No. _____

Part of: _____ T. _____ B. _____ Township _____

Grantor: _____ Area Retained _____ Acres

Grantee: _____ Area Retained _____ Acres

Deed Reference: _____

APPROVALS: _____
AGENCY: _____ Board of Health
DATE: _____
Township Zoning Officer: *Donna Mueller* Mercer County Engineer
4-20-21

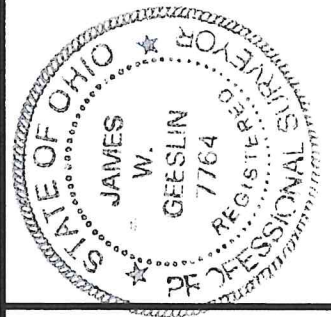

GEESLIN SURVEYING

525 S. SECOND ST.
COLDWATER, OHIO 45828

Phone : (419) 678 - 7233
Email : geeslinsurveying@gmail.com

SURVEY FOR LARRY L. & VICKI K. FRAHM

MERCER COUNTY COMMISSIONERS
D.V. 245 PAGE 84
21.21 ACRES

NORTH LINE OF THE SOUTHWEST QUARTER OF SECTION 15
S88°28'03"E ~2650.04'

MERCER COUNTY COMMISSIONERS
D.V. 249 PAGE 55 (1 ACRE)

EAST QUARTER POST
OF SECTION 15

CENTER OF
SECTION 15

PAID

MAY 04 2021

MERCER CO. HEALTH DISTRICT

MINOR SUBDIVISION
1 Lot J.Weiss 5/5/21

AREA SURVEYED
2.138 TOTAL ACRES
0.138 R/W ACRES
2.000 NET ACRES

SOIL BORE #1

TRUE POINT
OF BEGINNING

LARRY L. & VICKI K.
FRAHM
O.R. 2 PAGE 993
72.351 ACRES

PAID
MAY 04 2021
MERCER COUNTY COMMISSIONERS
CELINA, OHIO

FRANKLIN J. McQUILLAN
INSTRUMENT #201000001443
1.559 ACRES

HELLWARTH ROAD (40' R/W)

WEST LINE OF THE SOUTHWEST QUARTER OF SECTION 15
N01°36'57"E ~2665.16'

SOUTHWEST CORNER
OF SECTION 15

S88°23'03"E 396.04'

N01°36'57"E 116.55'
N88°23'03"W 89.69'
80.11'
N01°36'57"E

N87°47'11"W 309.15'
S87°47'11"E 306.36'

S88°28'03"E 309.13'
20.00'

299.36'

199.85'

2132.94'

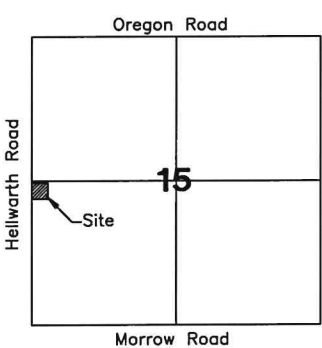

[Signature] 5-4-21
Health Department

[Signature] 5-4-21
County Engineer

[Signature]
Zoning Inspector

References:
Mercer County Local Coordinate Datum.
Frahm Survey by Kent B. Marbaugh PS
#7421 in June of 2002.
All Deeds on Record.

Surveyed By: *[Signature]*
Craig W. Mescher Reg. Surveyor No. 8237

LEGEND

- ⊗ RR Spike Found
- Iron Pin Found
- Iron Pin Set
- ⊙ Mag Nail Set
- ⊗ Mag Nail Found
- Con Mon. Found
- △ Section Corner

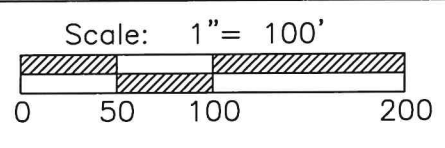

PROJECT # 221808.36

ACCESS
Engineering Solutions

1200 IRMSCHER BLVD., SUITE B, CELINA, OH 45822
www.accessengllc.com | 419-586-1430



Basis of Bearings:
Mercer County Local Coordinate Datum.

State of: Ohio County: Mercer

Township: Hopewell

Sec.: SW 1/4 15 Town: 5S Range: 2E

Deed Ref.: O.R. Volume 2 Page 993

Date Surveyed: April 17, 2021