

05 10 100 002

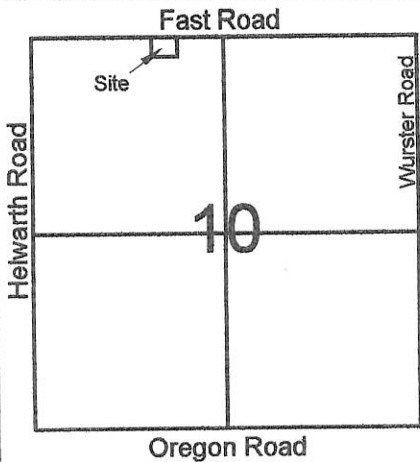

- Legend:**
- ▲ Cornerstone @ the NW corner of Section 10
  - △ P.K. nail @ the N1/4 post of Section 10
  - 5/8" X 30" Iron pin w/cap set
  - ⊙ 5/8" X 30" Iron pin w/cap set on line and 18.0' from corner
  - Mag nail set

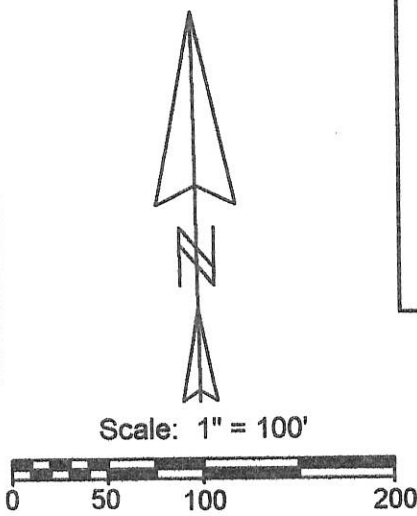

**MINOR SUBDIVISION**

1 Lot

Approved No Plat Required  
For A Major Subdivision

*Cal M*  
1/12/10

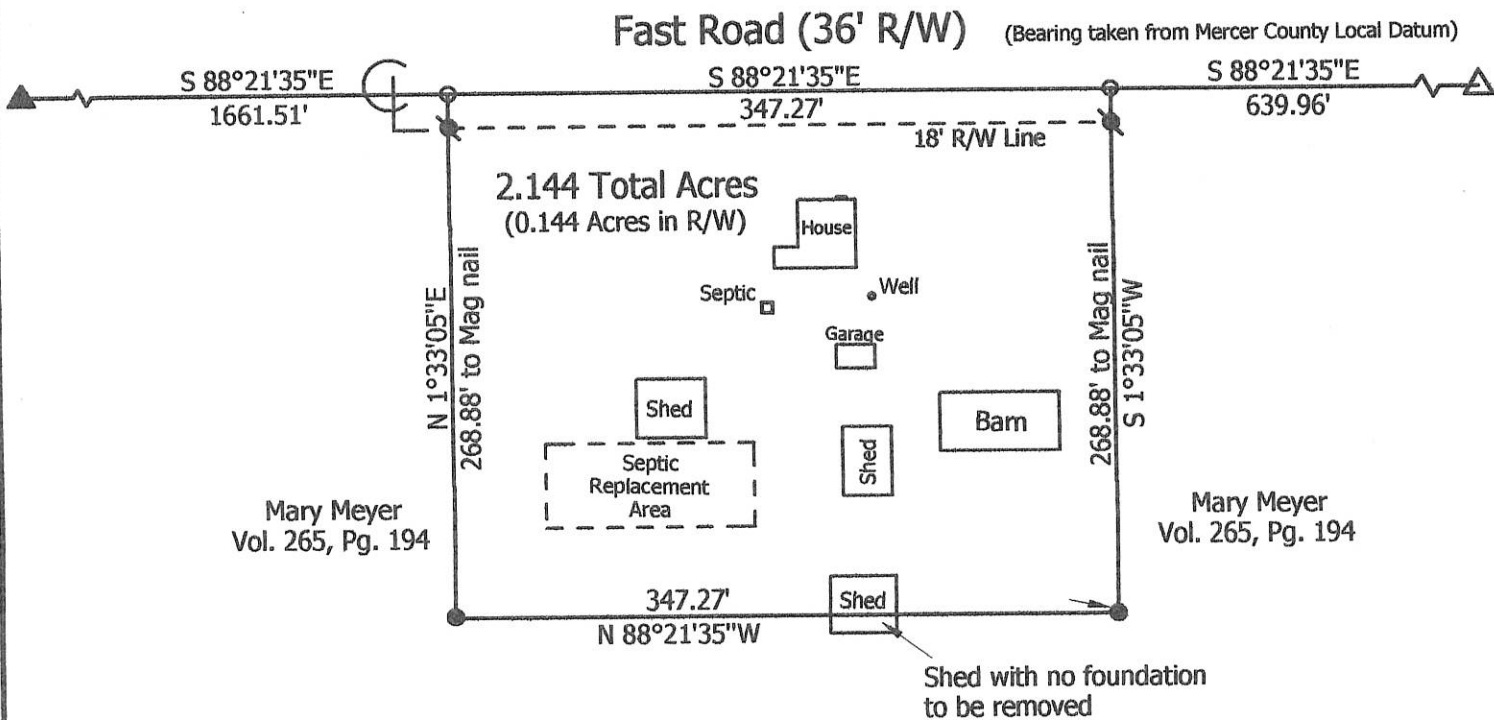

**Marbaugh  
Land Surveying**

1901 Carolina Court  
Celina, Ohio 45822  
(419) 586-4293

*Kent Marbaugh*  
Kent B. Marbaugh P.S.7421



**Meyer Survey**  
(4674 Fast Road)

State of: Ohio County: Mercer  
 Township: Hopewell Sec: 10 Town: 5S Range: 2E  
 City/Village: \_\_\_\_\_ Subdivision: \_\_\_\_\_ Lot: \_\_\_\_\_  
 Deed Ref: Vol. 265, Pg. 194 Date Surveyed: 12-23-09

Approvals: *Chris Meyer* *Richard Conroy* *Veron Eichler*  
 Agency: Board of Health Township Zoning Inspector County Engineer  
 Date: 1-8-10 1-7-10

05-B(10)

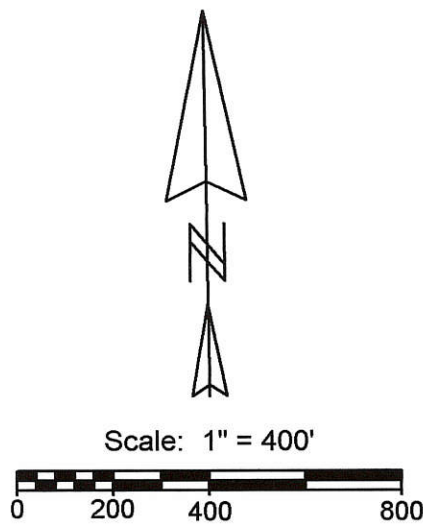
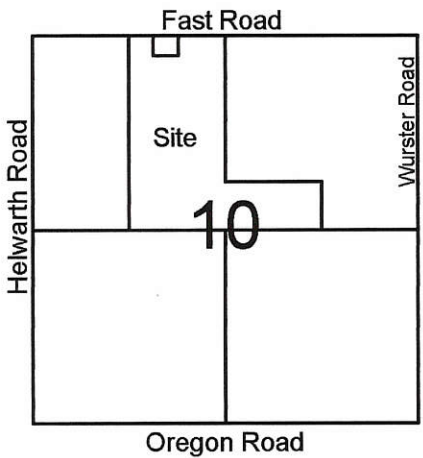

- Legend:**
- ▲ Cornerstone @ the NW corner of Section 10
  - △ P.K. nail @ the N1/4 post of Section 10
  - ⊗ Iron pin @ the NE corner of Section 10
  - ⊗ Calculated E1/4 post of Section 10
  - × Calculated center of Section 10
  - ▲ Cornerstone @ the W1/4 post of Section 10
  - ▲ Point C on Schuyler Survey found stone lying flat & brick, set pin & cap @ location of stone if standing.
  - Point E on Schuyler Survey found ring of brick west of concrete post base, set pin & cap in center of brick.
  - 5/8" X 30" Iron pin w/cap set
  - 5/8" X 30" Iron pin w/cap set on line and 18.0' from corner
  - Mag nail set

Notes: 1. Reference is made to a Survey by Marcus Schuyler dated 6-3-1892  
 2. Reference is made to a prior survey by myself dated 12-23-09  
 3. The cornerstone @ the SE corner of Section 10 was also used this survey

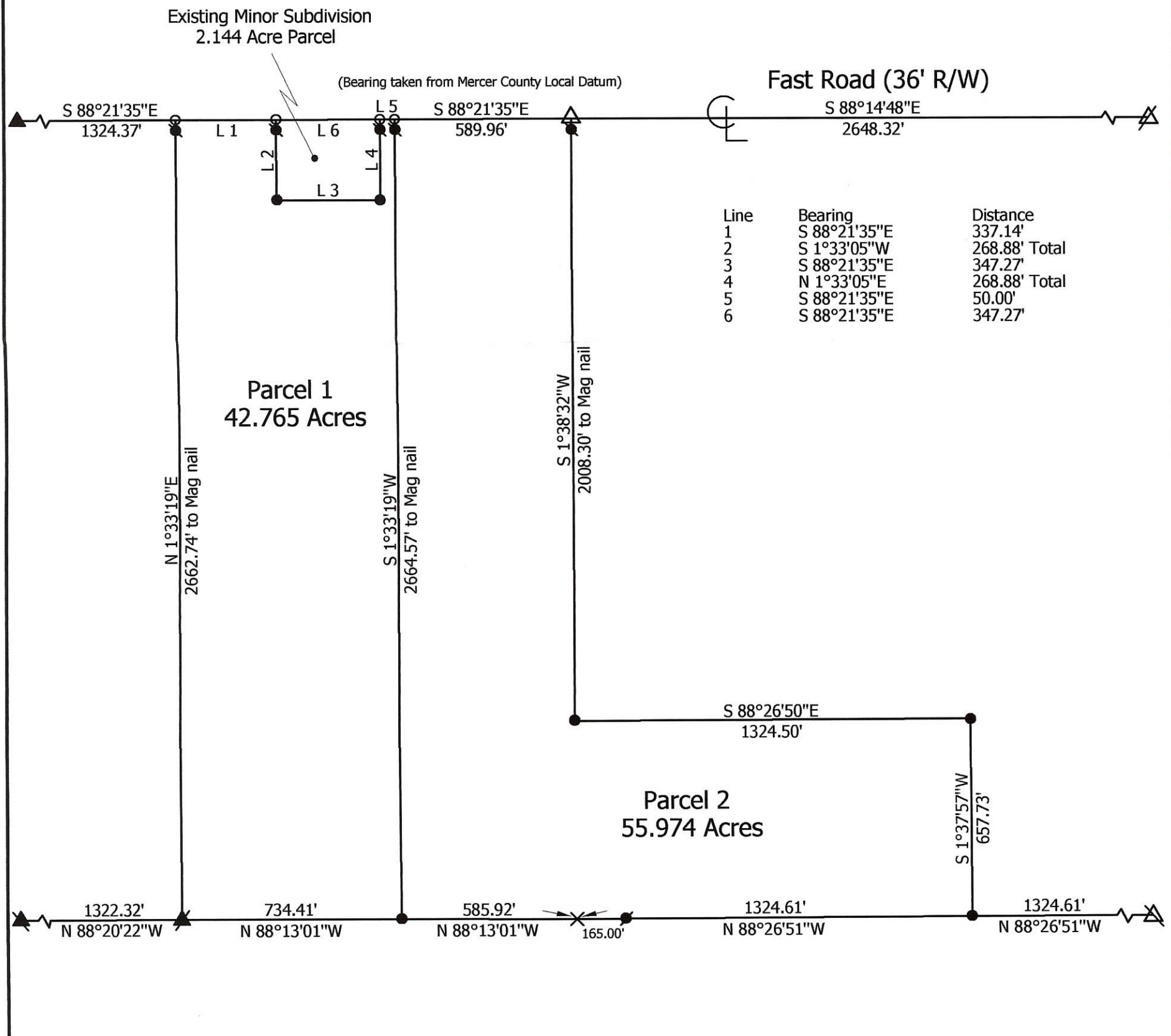

**Marbaugh Land Surveying**  
 1901 Carolina Court  
 Celina, Ohio 45822  
 (419) 586-4293  
  
 Kent B. Marbaugh P.S.7421



**Meyer to Highley & Boeckman Survey**

State of: Ohio County: Mercer  
 Township: Hopewell Sec: 10 Town: 5S Range: 2E  
 City/Village: \_\_\_\_\_ Subdivision: \_\_\_\_\_ Lot: \_\_\_\_\_  
 Deed References: Vol. 234, Page 100 & Vol. 265, Page 194 Date Surveyed: 1-14-10

Approvals: _____	_____	_____
Agency: <u>Board of Health</u>	Township Zoning Inspector	County Engineer
Date: _____		

05-B  
05-10-200-005

HOWELL SURVEY  
PART NE 1/4 SEC 10, T55. R2E, HOPEWELL TWP.  
MERCER COUNTY, OHIO

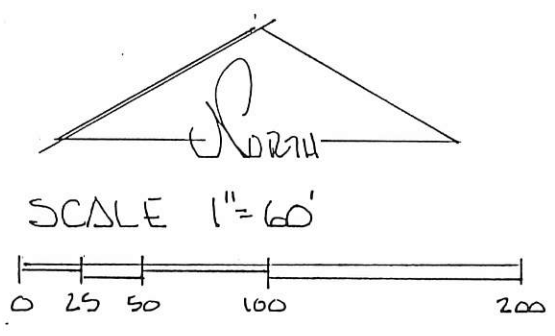
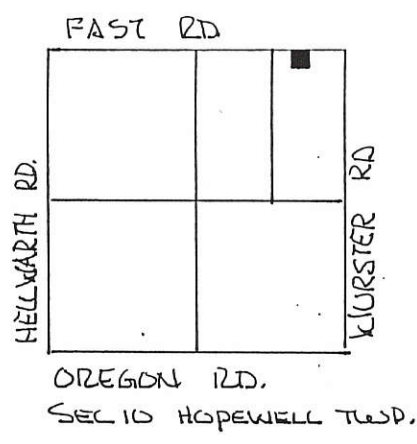

- LEGEND
- △ STONE REF
  - NAIL SET
  - IRON PIN SET.

DEED REF VOL 253 PG. 228

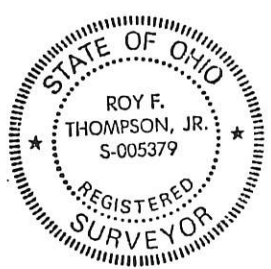
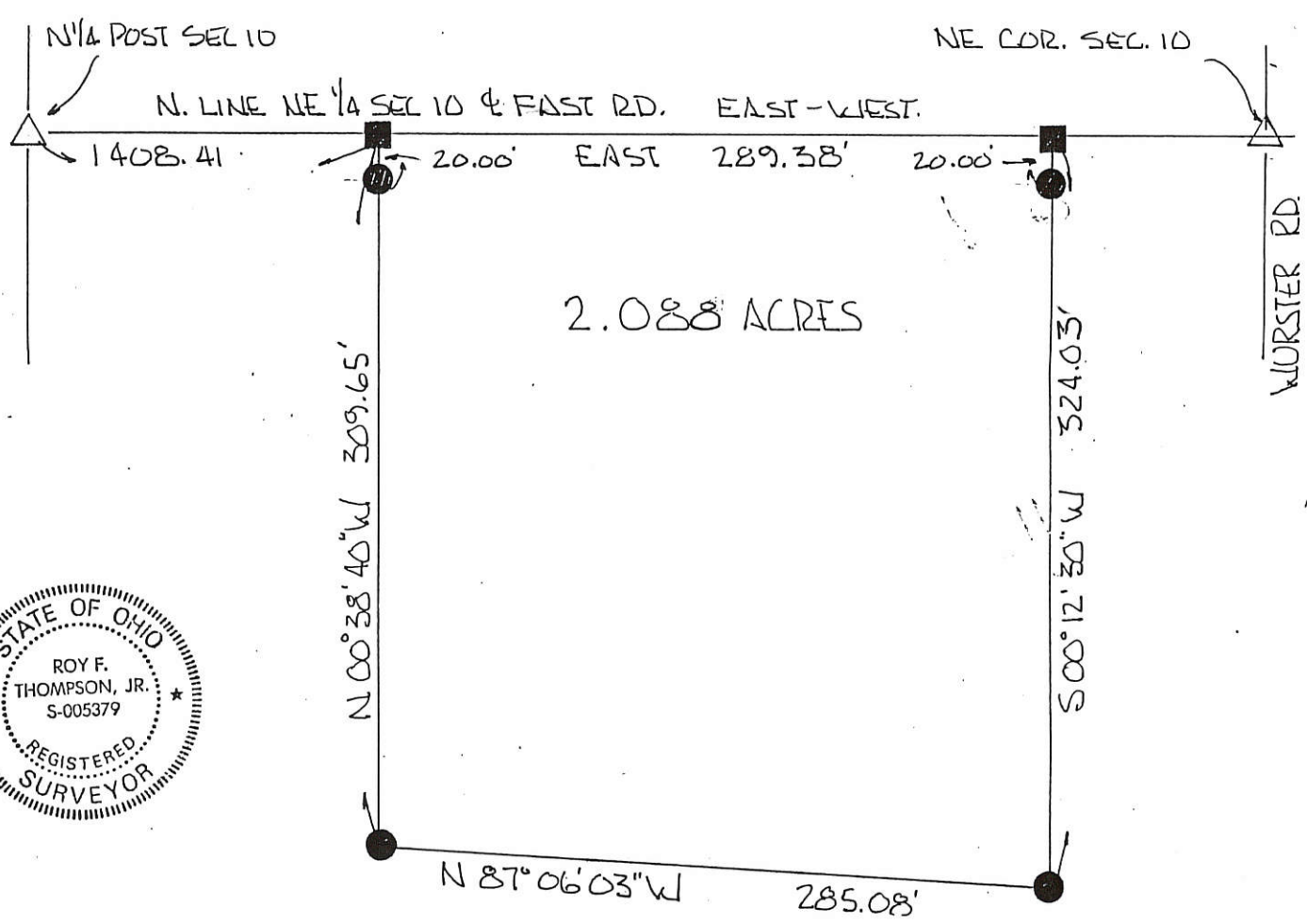

BEARINGS TURNED FROM  
N. LINE N.E. 1/4 SEC. 10  
& FAST RD. ASSUMED EAST-WEST.

PLAT BY SURVEY JULY 1999.

*Roy F. Thompson, Jr.*  
ROY F. THOMPSON JR. REG. SUR. # 5379.

PERMANENT PARCEL No. _____		
Part of: <u>NE 1/4</u> Sec. <u>10</u> T <u>55</u> R <u>2E</u> <u>Howell</u> Township		
Grantor: <u>Howell</u>	Area Retained: _____	Acres
Grantee: <u>Howell</u>	Area Transferred: <u>2.088</u>	Acres
Deed References: <u>V 253 P 228</u>		
APPROVALS:		
AGENCY: Board of Health	Co. Sanitary Engineer	County Engineer
DATE:		

0510200006 05-B

### LEGEND

- △ = CORNERSTONE (REFER TO MERCER COUNTY STONE RECORDS).
- ⊠ = SPINDLE SET.
- ⊙ = 5/8 INCH IRON BAR SET.

SURVEYED BY

*James W. Geeslin*  
 JAMES W. GEESLIN  
 P.S. No. 7764

N. 1/4 PT.-  
SEC. 10

N. LINE - N.E. 1/4 - SEC. 10 &  $\phi$  FAST RD. (36')

N.E. COR.-  
SEC. 10

N 88°14'46" W 2648.36'

255.00'

$\phi$  WURSTER RD. (45')

327 ft

EXISTING NORTH-SOUTH TILE TO BE USED FOR SEPTIC OUTLET.

2.000 ACRES  
(0.272 AC. IN R/W)

UEGENE & MATILDA HOWELL  
65.822 ACRES  
VOL. 289 PG. 210

S 01°37'24" W 341.65'  
323.65'

N 01°37'24" E 5313.66'  
E LINE - SEC. 10

N 88°14'46" W

255.00'

S.E. COR.-  
SEC. 10

### LOCATION SKETCH

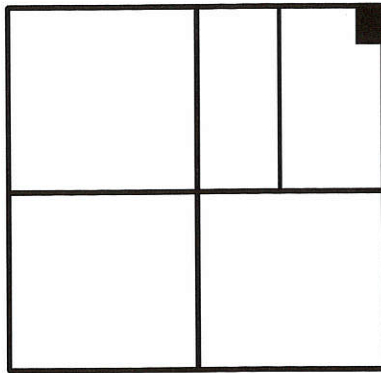

SECTION 10

### HIPPLY SURVEY

PART OF THE E. 1/2 OF THE N.E. 1/4 OF SECTION 10, TOWN 5 SOUTH, RANGE 2 EAST, (HOPEWELL TOWNSHIP), MERCER COUNTY, OHIO.

JULY 2, 2003

SCALE 1" = 100'

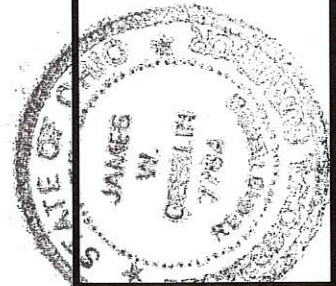
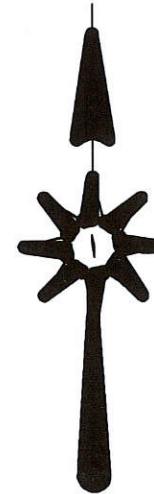

**GEESLIN**  
**LAND SURVEYING**

P.O. BOX 422  
CELINA, OHIO 45822  
PHONE: (419) 586-6155  
FAX: (419) 678-9332

PERMANENT PARCEL No.	Part of	Sec	T.	R.	Township
	Grantor				Acres
	Grantee				Acres
	Deed Reference				
APPROVALS AGENCY					
Board of Health	Date				

0510 300 012 ; 0510 300 013

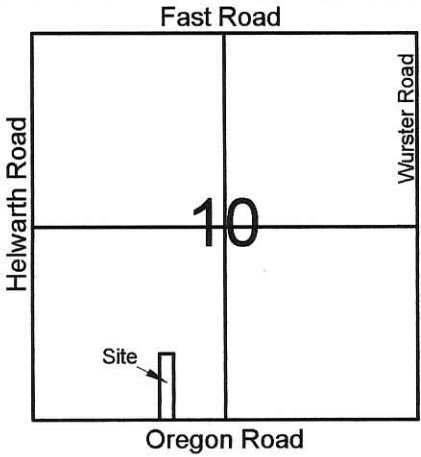

**Legend:**

- ▲ Cornerstone @ the SW corner of Section 10
- △ Cornerstone @ the S1/4 post of Section 10
- 5/8" X 30" Iron pin w/cap set
- ⊗ Iron pin found (Geeslin)
- Railroad Spike found (Geeslin)

Note: Reference is made to a survey by Gordon Geeslin dated July 1976

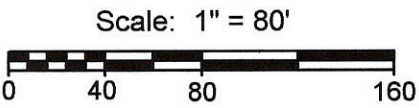

Margy Wolfe  
Inst.#200900003349

Robert & Myrna Wolfe  
Vol. 277, Pg. 853

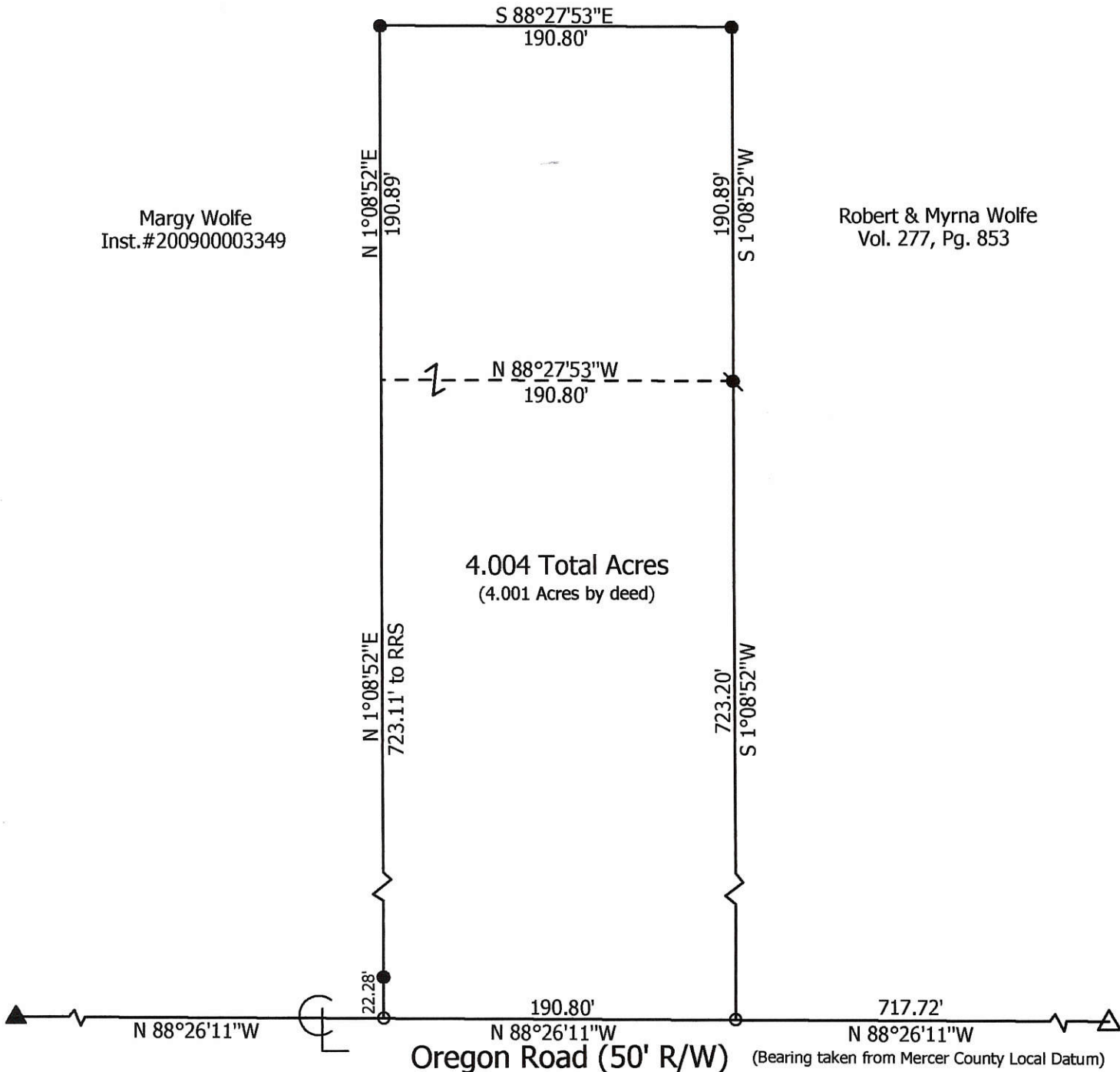

**Marbaugh  
Land Surveying**

1901 Carolina Court  
Celina, Ohio 45822  
(419) 586-4293

*Kent Marbaugh*  
Kent B. Marbaugh P.S.7421



**Grieshop Survey**  
(4669 Oregon Road)

State of: Ohio County: Mercer  
Township: Hopewell Sec: 10 Town: 5S Range: 2E  
City/Village: \_\_\_\_\_ Subdivision: \_\_\_\_\_ Lot: \_\_\_\_\_  
Deed Ref: Inst.#20080003697, Inst.#201200007405 Date Surveyed: 01-04-13

Approvals:	_____	_____	_____
Agency:	Board of Health	Township Zoning Inspector	County Engineer
Date:	_____	_____	_____

05-B(10)

INI



"D" EAST "D"

190.72'

N. 00° 24' 06" W. ≈ 723.11'

3.166  
ACRES

S. 00° 24' 06" E. ≈ 723.11'

"B"

"C"

WEST ~ 190.72'

"C"

WEST ~ 717.58'

"A"

S. LINE OF S.W. 1/4 OF SECTION 10 AND E OF OREGON ROAD.

LEGEND

- "A" = STONE @ S. 1/4 PT. OF SECTION 10.
- "B" = STONE @ S.W. COR. OF SECTION 10.
- "C" = RAILROAD SPIKE SET.
- "D" = 5/8" IRON BAR SET.

NOTE:

THE SOUTH LINE OF THE SOUTHWEST QUARTER OF SECTION 10 WAS ASSUMED TO BEAR EAST ~ WEST. ALL OTHER BEARINGS WERE CALCULATED FROM ANGLES TURNED.

SURVEYED BY *Gordon L. Geeslin*

GORDON L. GEESLIN  
REGISTERED SURVEYOR  
Nº 5372



WOLFE SURVEY ~ PART OF THE  
SOUTHWEST QUARTER OF SECTION  
10, TOWN 5 SOUTH, RANGE 2 EAST  
(HOPEWELL TWP), MERCER CO., OHIO.

JULY, 1976

SCALE 1" = 100'

*EMD*

**LEGEND**

- "A" = STONE AT S. 1/4 POST ~ SEC. 10.
- "B" = STONE AT S.E. COR. ~ SEC. 10.
- "C" = STONE AT S.W. COR. ~ SEC. 10.
- "D" = MINE SPIKE FOUND.
- "E" = 5/8" IRON BAR FOUND.
- "F" = "P.K." NAIL SET.
- "G" = 5/8" X 30" IRON BAR SET.

**LOCATION SKETCH**

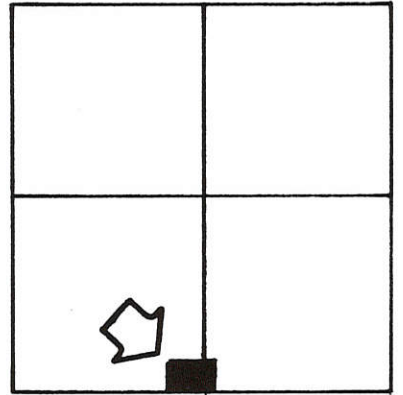

SECTION 10

SURVEYED BY *Gordon L. Geeslin*  
 GORDON L. GEESLIN  
 REGISTERED SURVEYOR  
 NO 5372

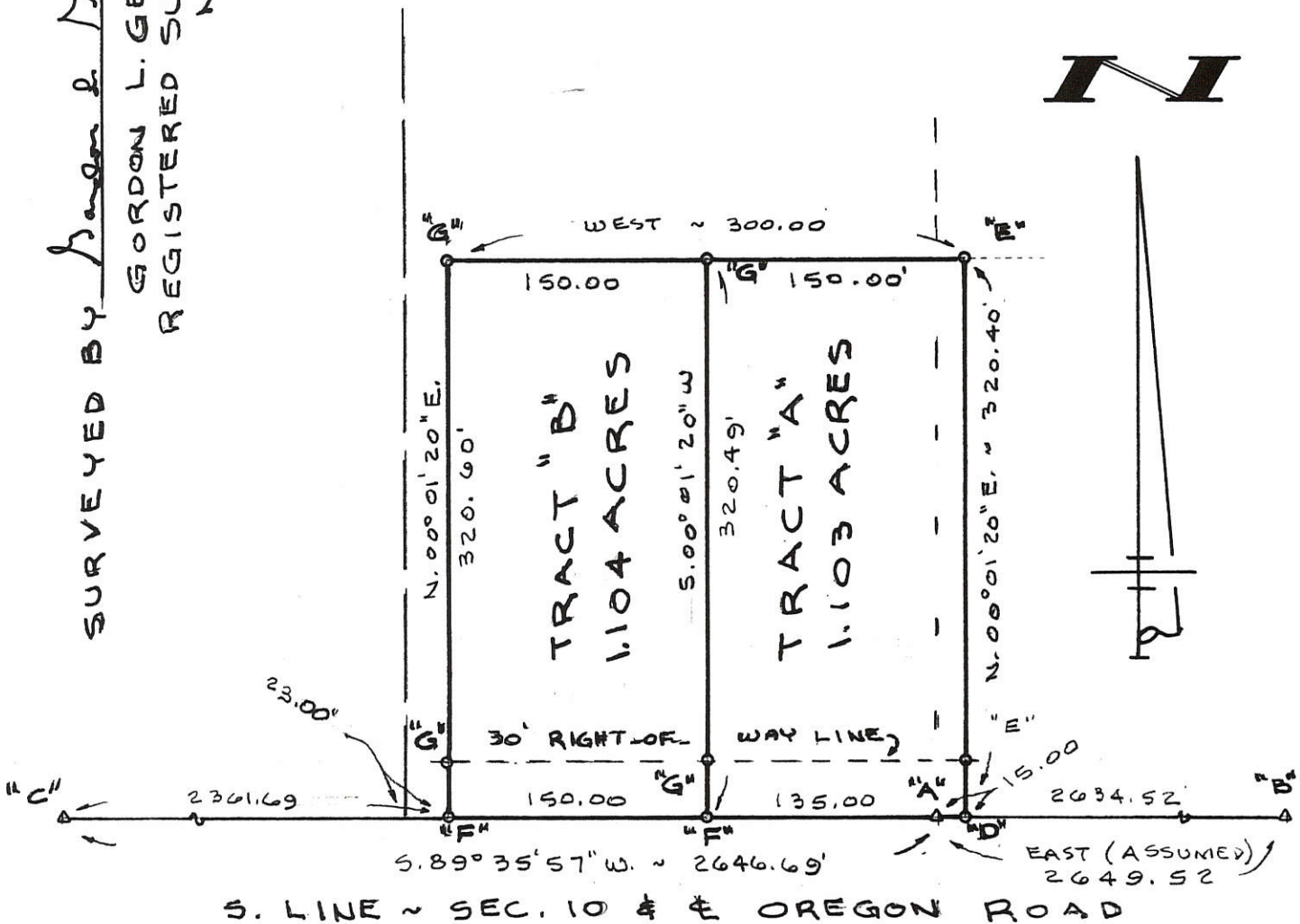

**WOLF SURVEY**

PART OF THE W. 1/2 OF THE S.E. 1/4 AND PART  
 OF THE E. 1/2 OF THE S.W. 1/4 OF SEC. 10, TOWN  
 5 SOUTH, RANGE 2 EAST (HOPEWELL TOWNSHIP),  
 MERCER COUNTY, OHIO.

FEBRUARY 20, 1995

SCALE 1" = 100'



**GEESLIN LAND SURVEYING**

810 EAST MARKET STREET

CELINA, OHIO

PHONE (419) 586-6155



PERMANENT PARCEL No. \_\_\_\_\_

Part of: \_\_\_\_\_ Sec. \_\_\_\_\_ T. \_\_\_\_\_ R. \_\_\_\_\_ Township

Grantor: \_\_\_\_\_ Area Retained: \_\_\_\_\_ Acres

Grantee: \_\_\_\_\_ Area Transferred: \_\_\_\_\_ Acres

Deed References: \_\_\_\_\_

APPROVALS:

AGENCY:

DATE:

Board of Health

County Sanitary Engineer

County Engineer

05-B  
05-10-400-002

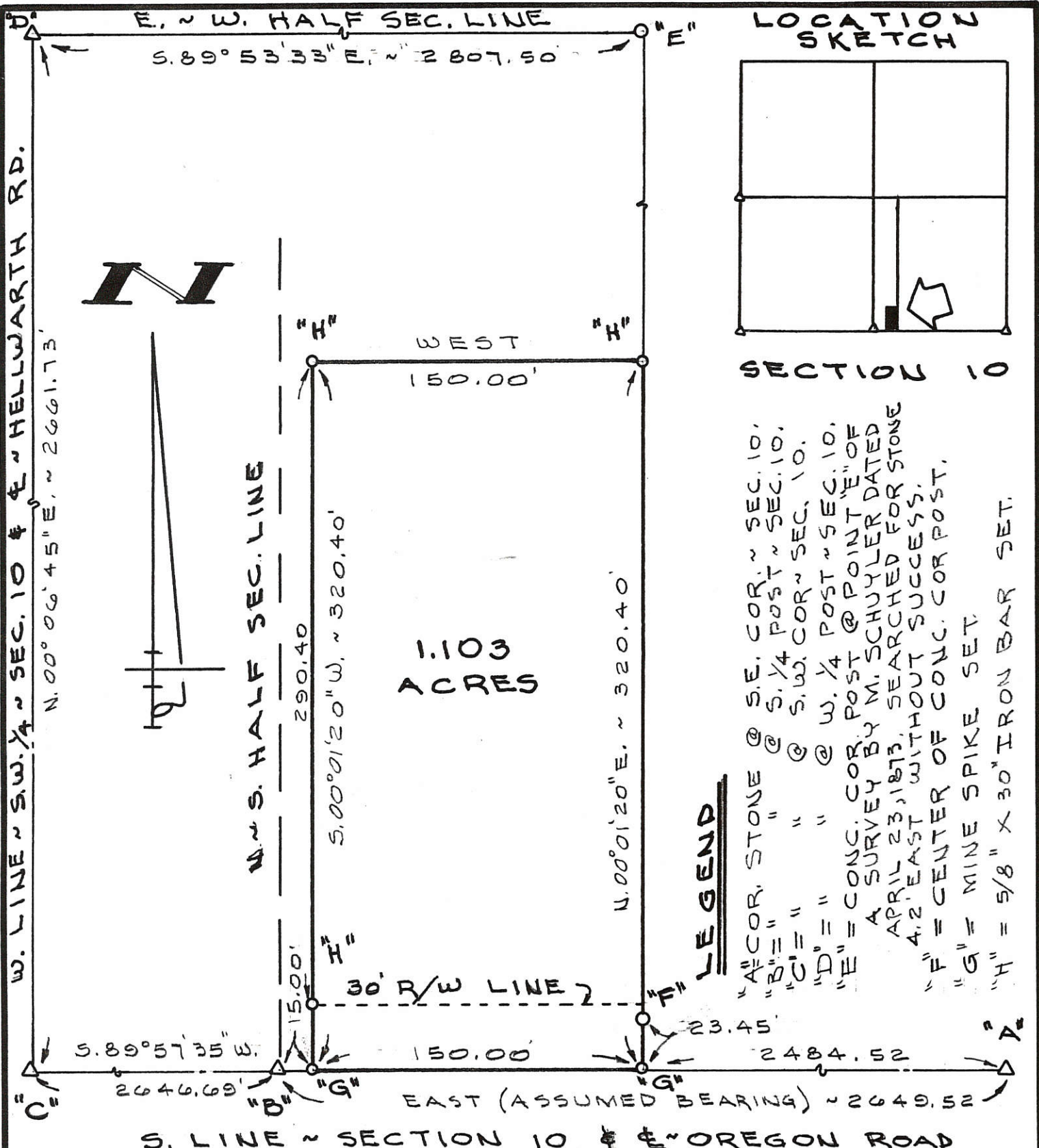

**FILED IN SURVEY BOOK**

SURVEYED BY Gordon L. Geeslin  
 GORDON L. GEESLIN  
 REGISTERED SURVEYOR  
 No 5372

FEBRUARY 20, 1991

**WOLFE SURVEY**

PART OF THE W. 1/2 OF THE S.E. 1/4 OF SEC. 10, TOWN 5 SOUTH, RANGE 2 EAST (HOPEWELL TOWNSHIP), MERCER COUNTY, OHIO.

SCALE 1" = 60'

**GORDON L. GEESLIN**  
 LAND SURVEYOR  
 810 EAST MARKET STREET  
 CELINA, OHIO  
 PHONE (419) 586-6155



PERMANENT PARCEL No. \_\_\_\_\_

Part of: \_\_\_\_\_ Sec. \_\_\_\_\_ T. \_\_\_\_\_ R. \_\_\_\_\_ Township \_\_\_\_\_

Grantor: \_\_\_\_\_ Area Retained: \_\_\_\_\_ Acres

Grantee: \_\_\_\_\_ Area Transferred: \_\_\_\_\_ Acres

Deed References: \_\_\_\_\_

APPROVALS:

AGENCY: _____	Board of Health	County Sanitary Engineer	County Engineer
DATE: _____			



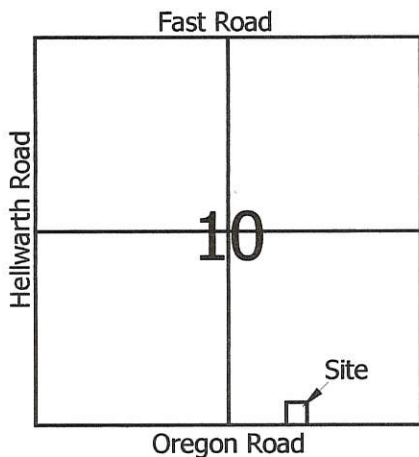

**Legend:**

- Cornerstone @ the S1/4 Post of Section 10
- Cornerstone @ the SE corner of Section 10
- 5/8" X 30" Iron Pin w/cap set
- Mag nail set
- 5/8" X 30" Iron Pin w/cap set on line and 25.00' from corner

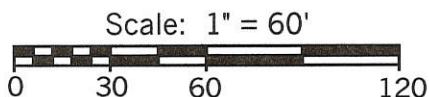

Note: Reference is made to a survey by Marcus Schuyler (Book 3, Pg.104)

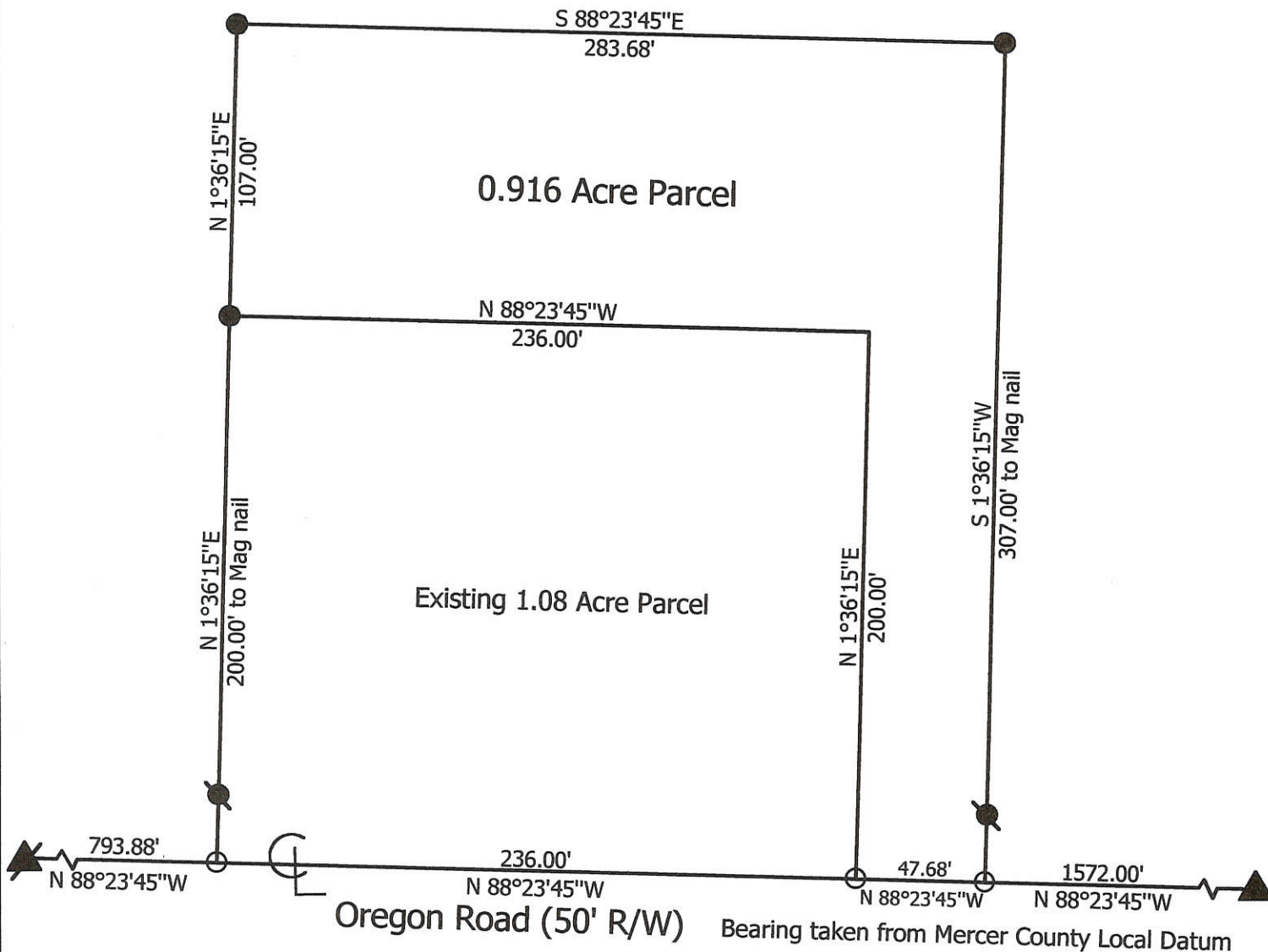

**Marbaugh  
Land Surveying**

1210 Yorkshire Court  
Celina, Ohio 45822  
(419) 586-4293

*Kent Marbaugh*  
Kent B. Marbaugh P.S.7421



**Meyer Survey**

State of: Ohio County: Mercer  
 Township: Hopewell Sec: 10 Town: 5S Range: 2E  
 City/Village: \_\_\_\_\_ Subdivision: \_\_\_\_\_ Lot: \_\_\_\_\_  
 Deed Ref: Vol.265, Pg.183 & 194 Date Surveyed: 6-25-02

Approvals: \_\_\_\_\_  
 Agency: Board of Health County Sanitary Engineer County Engineer  
 Date: \_\_\_\_\_

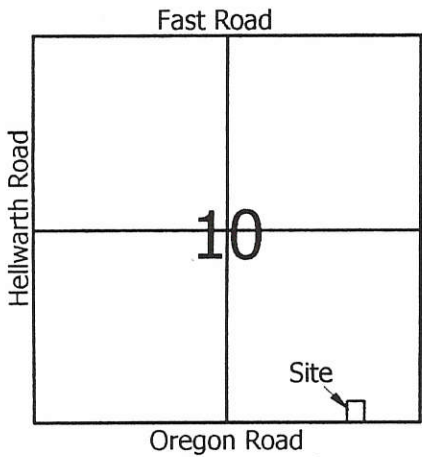

**Legend:**

- Cornerstone @ the S1/4 Post of Section 10
- Cornerstone @ the SE corner of Section 10
- 5/8" X 30" Iron Pin w/cap set
- Mag nail set
- 5/8" X 30" Iron Pin w/cap set on line and 25.00' from corner

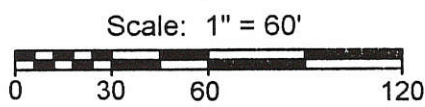

*pd 1 lot \$20.00*

**PAID**

AUG 12 2004

Gerald Weaver & Marjorie Bentley  
O.R. 123, Page 578

MERCER COUNTY COMMISSIONERS  
CELINA, OHIO

*Kimberly Bell*

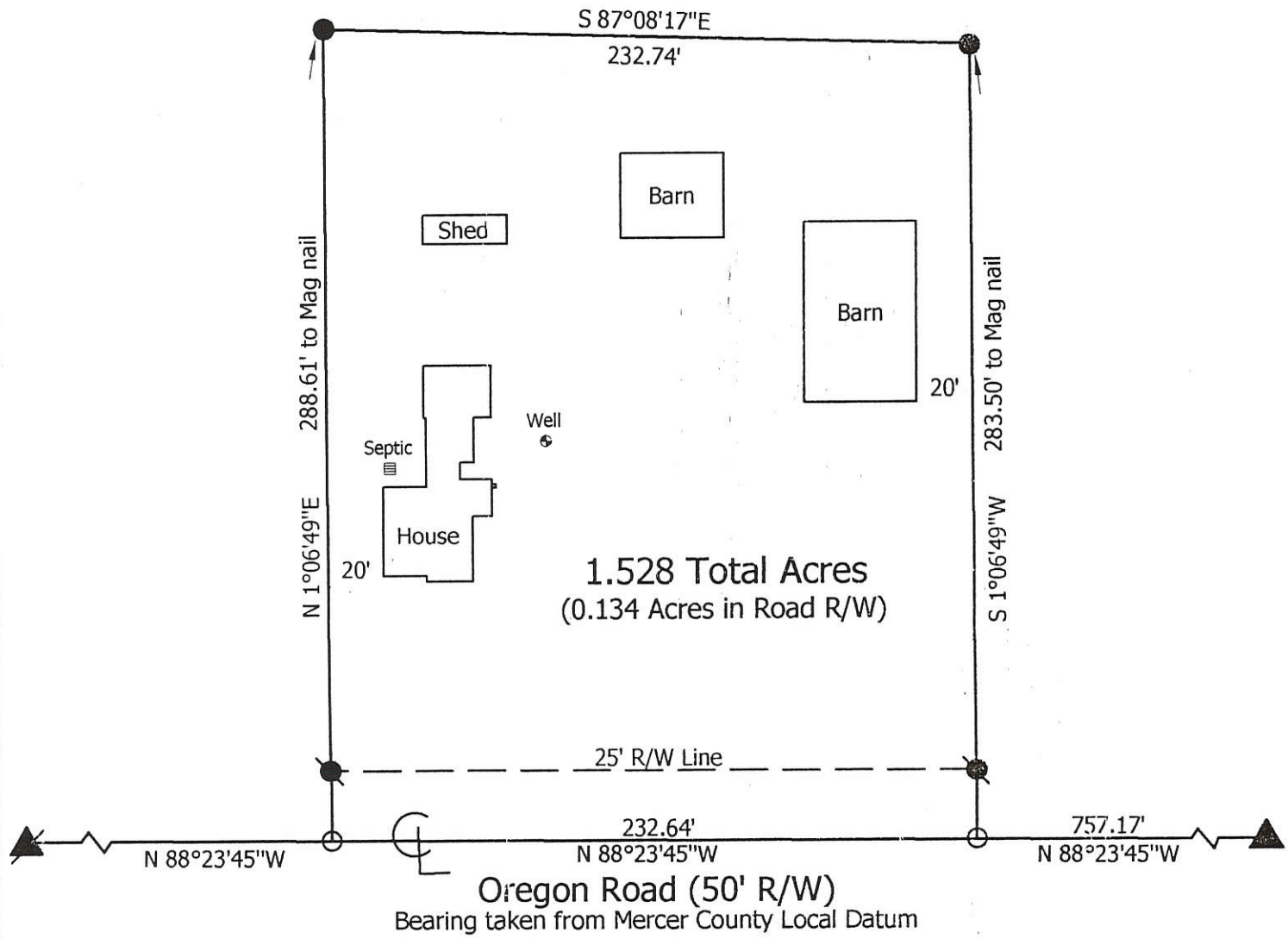

**Marbaugh Land Surveying**  
 1210 Yorkshire Court  
 Celina, Ohio 45822  
 (419) 586-4293  
*Kent Marbaugh*  
 Kent B. Marbaugh P.S. 7421



**Gerald Weaver Survey**  
 4911 Oregon Road

State of: Ohio County: Mercer  
 Township: Hopewell Sec: 10 Town: 5S Range: 2E  
 City/Village: \_\_\_\_\_ Subdivision: \_\_\_\_\_ Lot: \_\_\_\_\_  
 Deed Ref: O.R. 123, Pg. 578 Date Surveyed: 7-13-04

Approvals: *Chris Muth* *Robert ...* *Hermon Eichel*  
 Agency: Board of Health Township Zoning Inspector County Engineer  
 Date: 8-11-04 8-10-04

NORMAN SIEBERT SURVEY  
PT W 1/2 SW 1/4 SECTION 10  
T5S, R2E, HOPEWELL TWP  
MERCER Co, OHIO  
April 1975

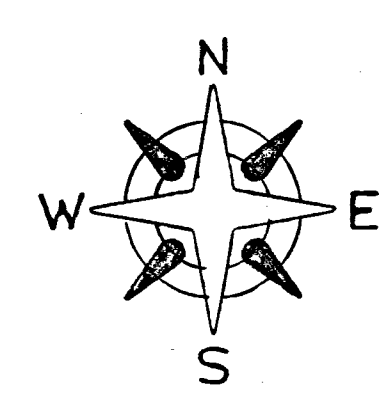
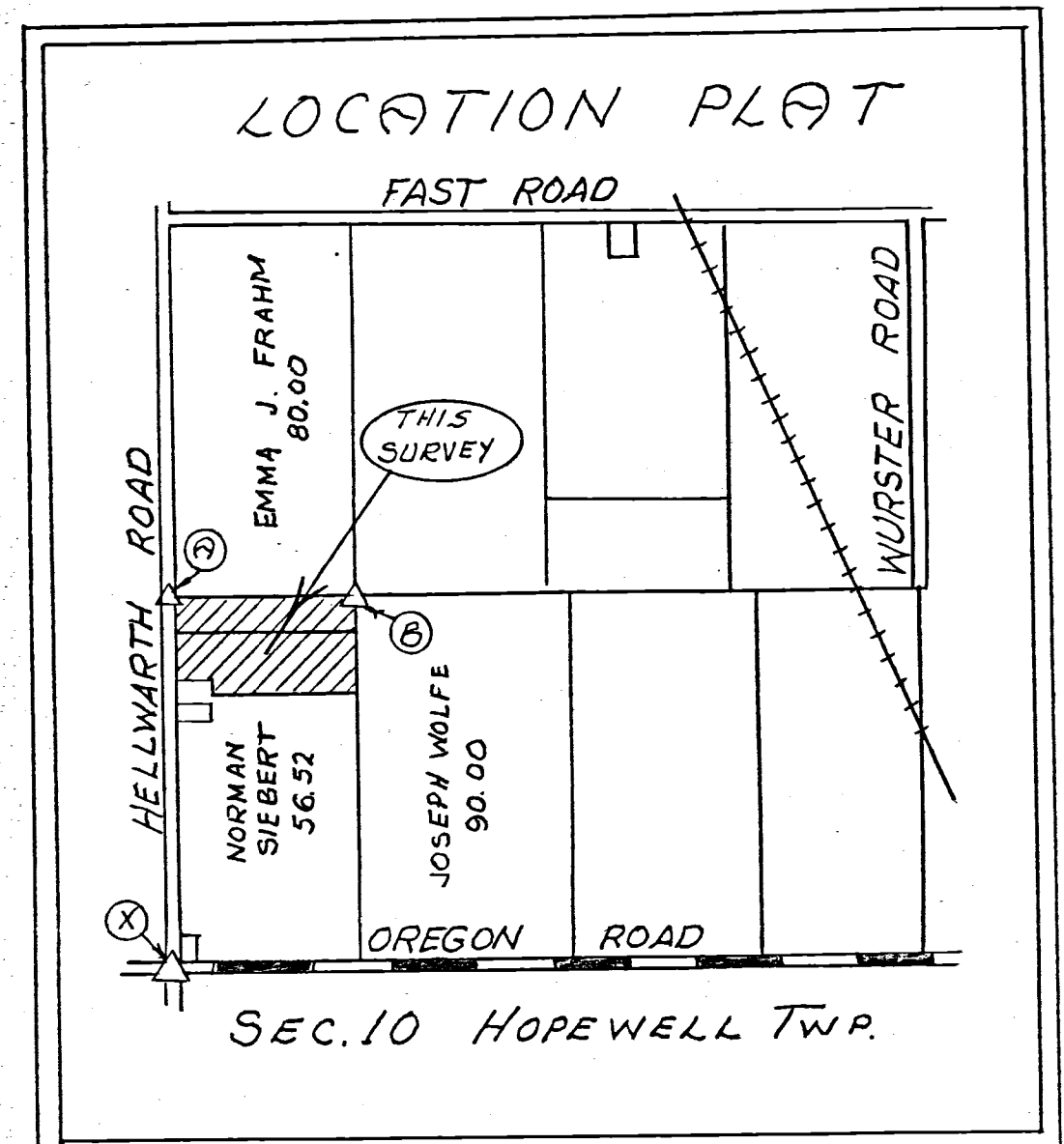
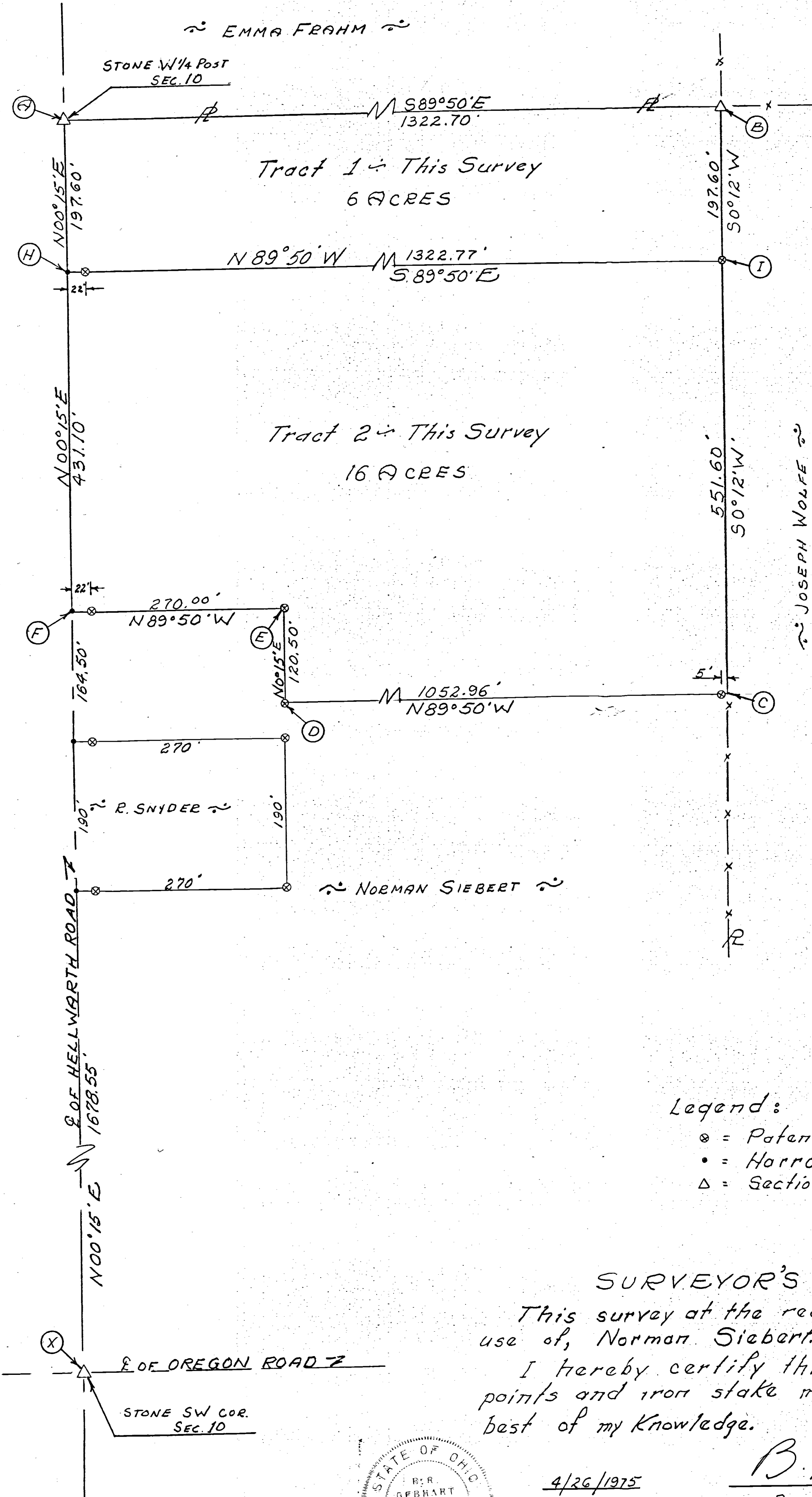

Scale: 1" = 100'

- Legend:
- ⊙ = Patented iron survey stake
  - = Harrow Tooth
  - △ = Section Stone

SURVEYOR'S CERTIFICATE:

This survey at the request of, and for the exclusive use of, Norman Siebert.  
I hereby certify this survey showing section points and iron stake markers to be correct to the best of my knowledge.

4/26/1975

*B.R. Gebhart*  
Reg'd. Surveyor #3909

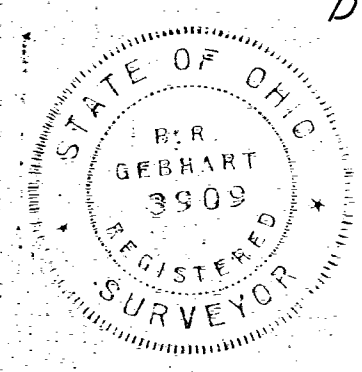

NORMAN SIEBERT SURVEY  
 PT. W 1/2 SW 1/4 SECTION 10  
 T5S, R2E, HOPEWELL TWP.  
 MERCER CO, OHIO. 1970

0510300004

5



Scale 1"=50'

Legend:

- △ = Section Stone
- = Harrow Tooth
- ⊗ = Pat. Sur. Stake

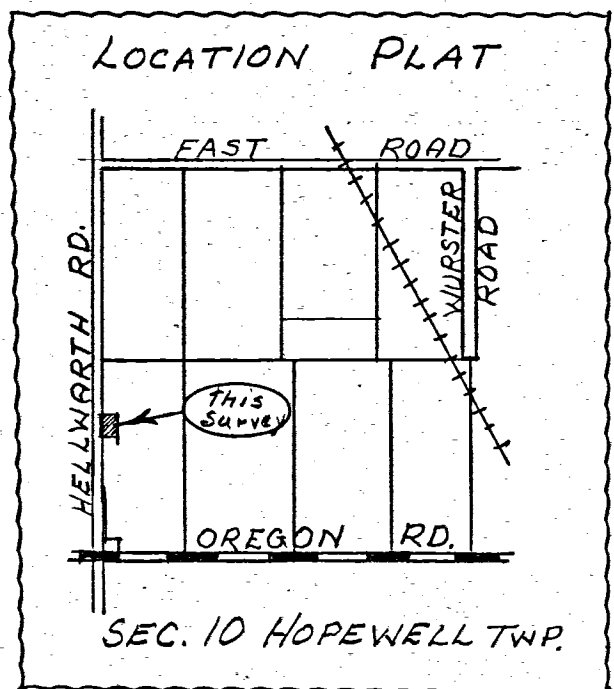
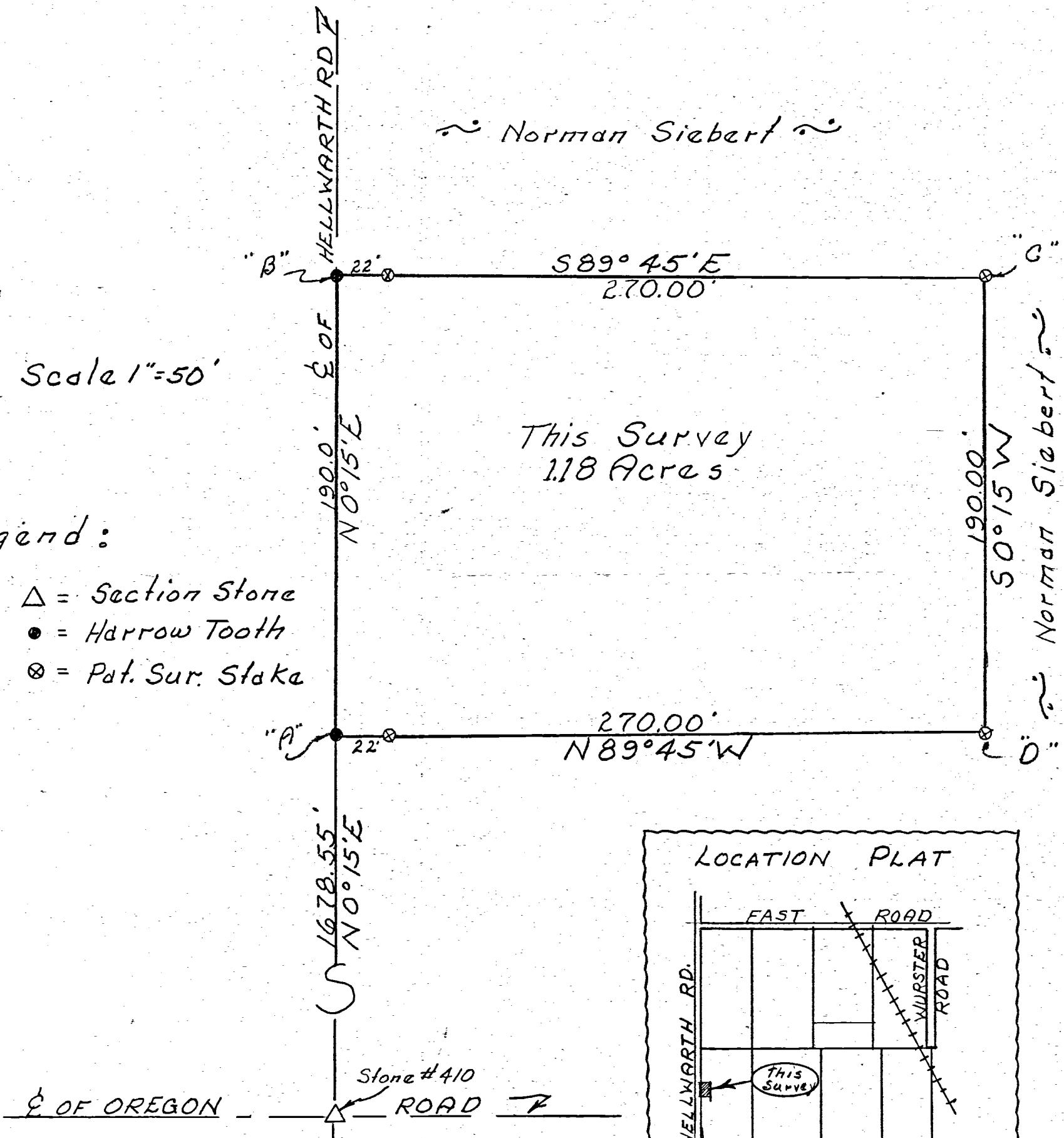

Surveyor's Certificate

This plat of survey is for the exclusive use of Norman Siebert.

I hereby certify this survey showing markers and dimensions to be correct to the best of my knowledge and belief.

June 8, 1970

*B. R. Gebhart*

B. R. Gebhart, Reg'd. Sur. 3909

0510300002; 0510300005

NORMAN SIEBERT SURVEY  
 PT W 1/2 SW 1/4 SECTION 10  
 T5S, R2E, HOPEWELL TWP.  
 MERCER CO, OHIO  
 April 1975

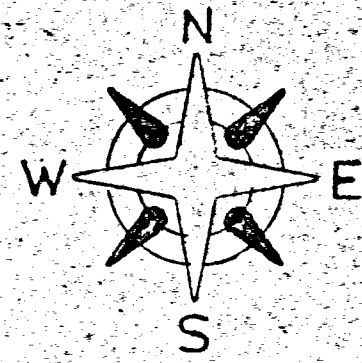
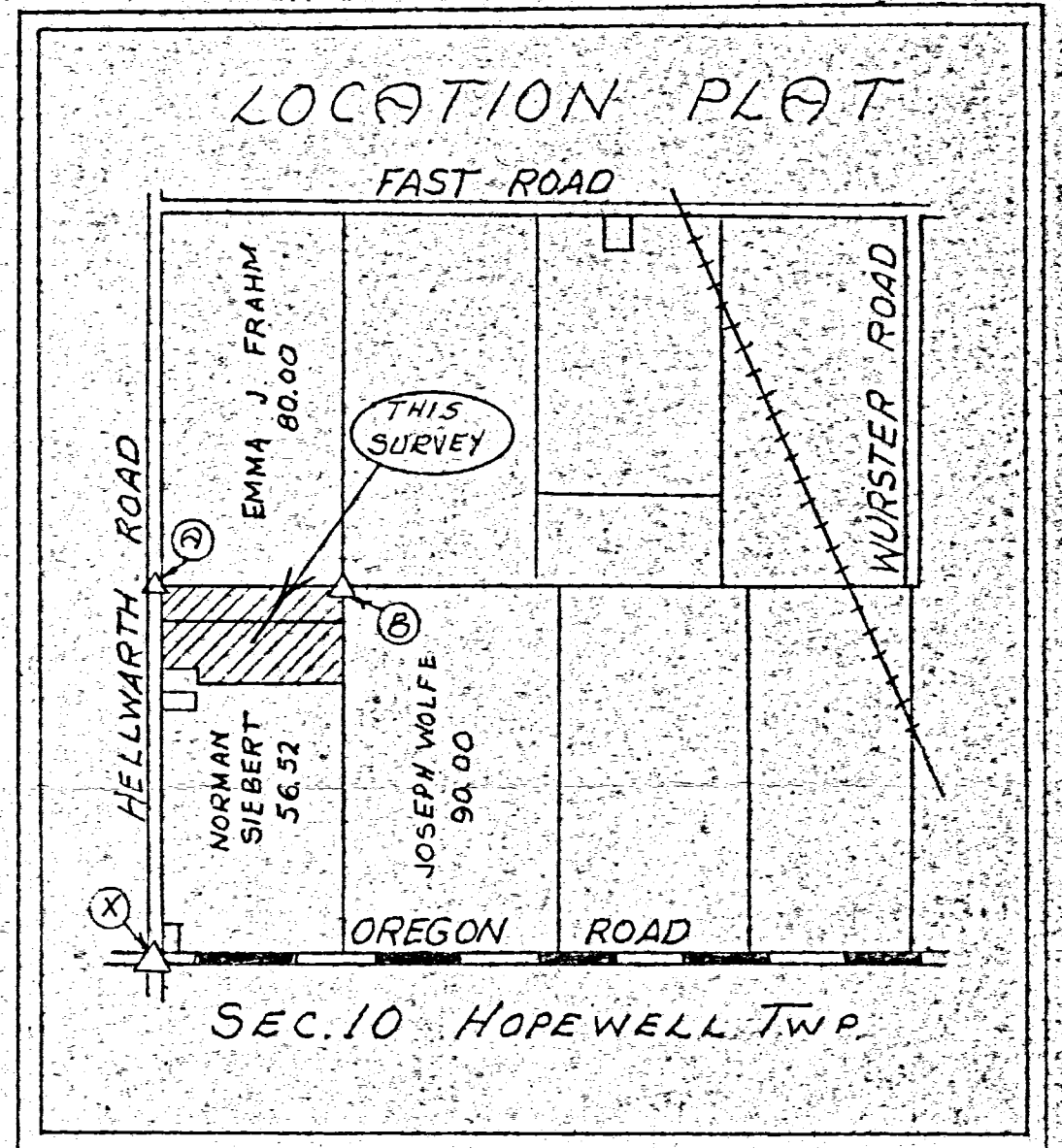
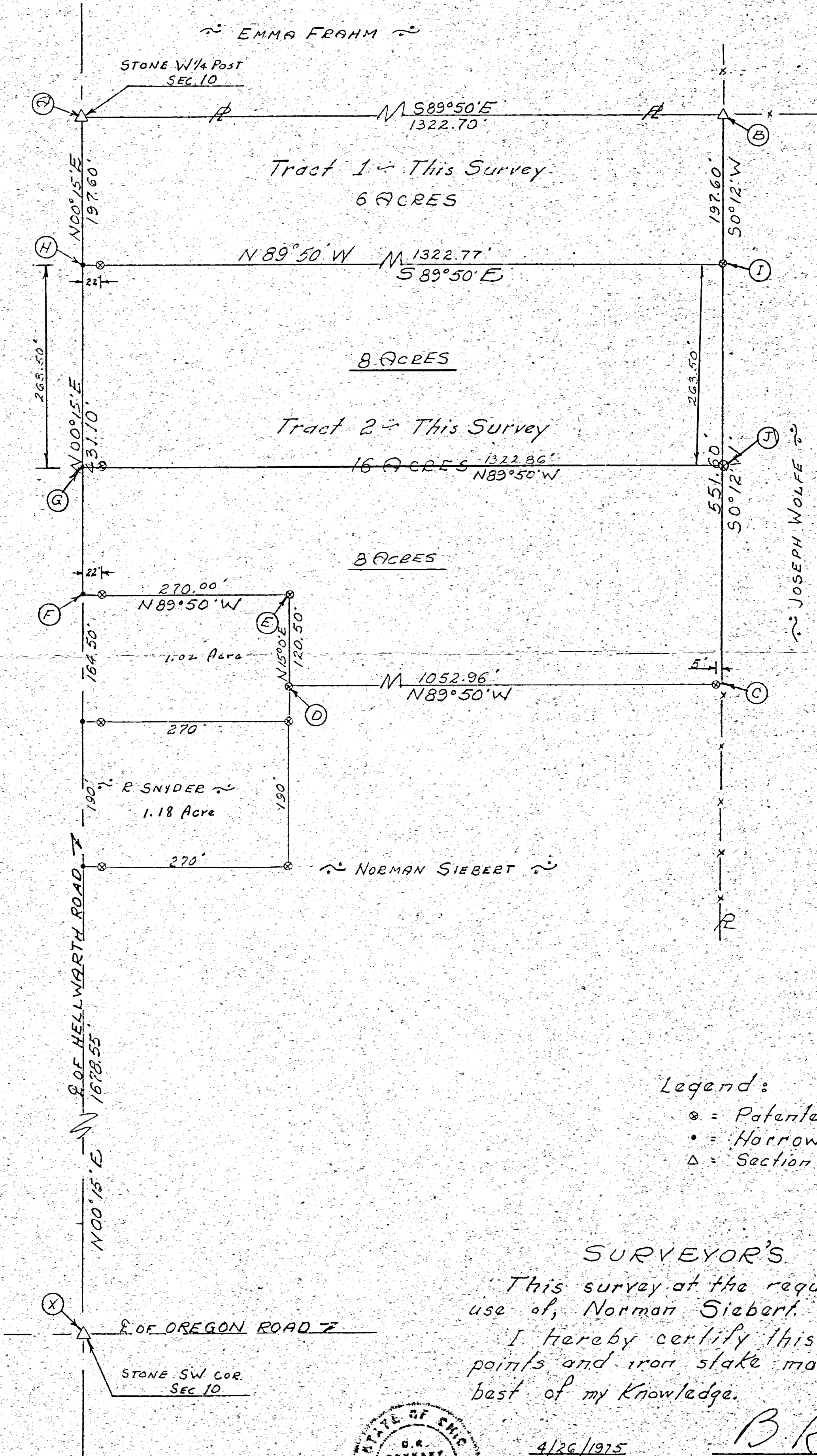

Scale: 1" = 100'

Legend:

- ⊙ = Patented iron survey stake
- = Harrow Tooth
- △ = Section Stone

SURVEYOR'S CERTIFICATE:

This survey at the request of, and for the exclusive use of, Norman Siebert.

I hereby certify this survey showing section points and iron stake markers to be correct to the best of my knowledge.

4/26/1975

*B. R. G. [Signature]*  
 Reg'd. Surveyor #3909



05-B

05-10-300-009  
-010  
-011  
-012  
-013

# WOLFE FARM

SECTION 10, T5S, R2E  
Mercer Co., Ohio

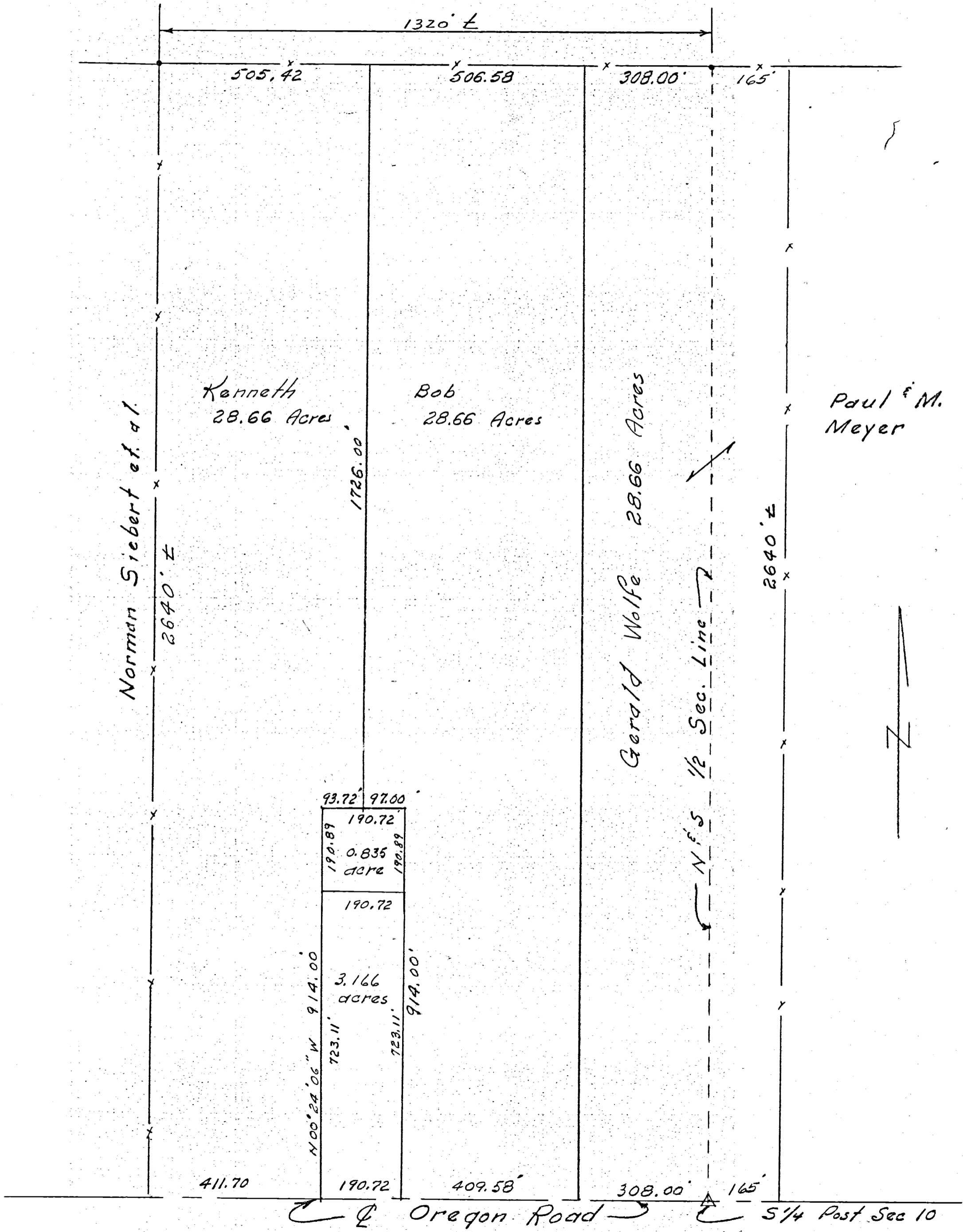

NOT A SURVEY

# EUGENE HOWELL SURVEY

SURVEY OF RAILROAD RIGHT-OF-WAY LOCATED IN THE  
E 1/2 NE 1/4 AND W 1/2 NE 1/4, SECTION 10, HOWELL TWP.,  
T55, R2E, MERCER COUNTY, OHIO AS DESCRIBED  
IN DEED VOL 51, PG. 412, AND VOL. 50, PG. 162.

ROY F. THOMPSON JR. REG. SUR # 5379

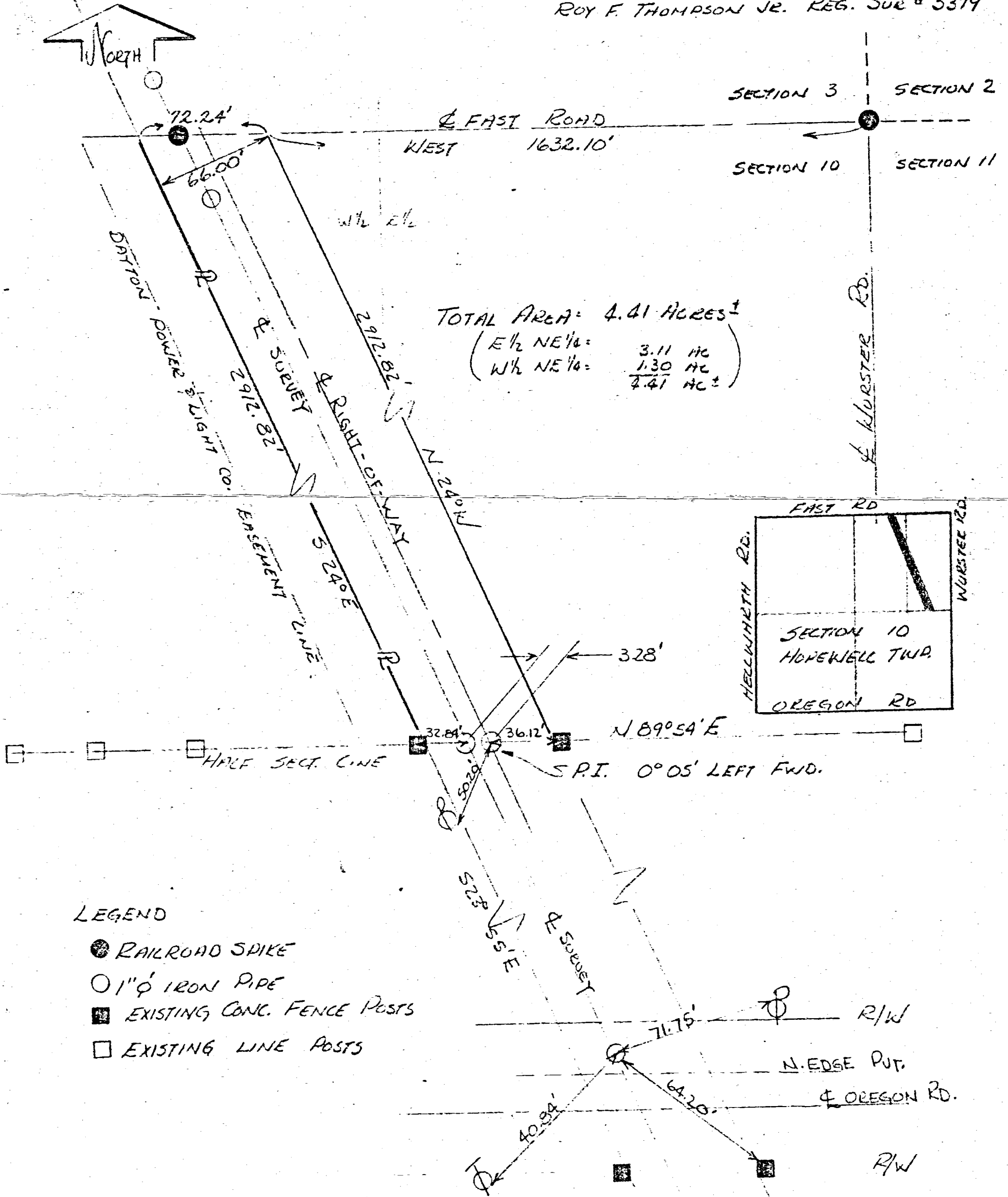

TOTAL AREA: 4.41 ACRES ±  
 ( E 1/2 NE 1/4: 3.11 AC  
 W 1/2 NE 1/4: 1.30 AC  
 4.41 AC ± )

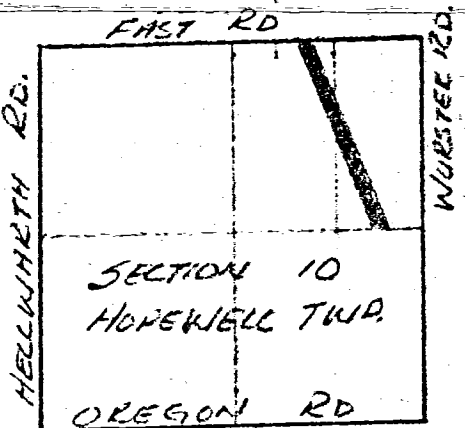

- LEGEND
- RAILROAD SPIKE
  - 1" IRON PIPE
  - EXISTING CONC. FENCE POSTS
  - EXISTING LINE POSTS

# MERCER COUNTY

*[Handwritten signature]*

Survey BK 3  
Pg 104

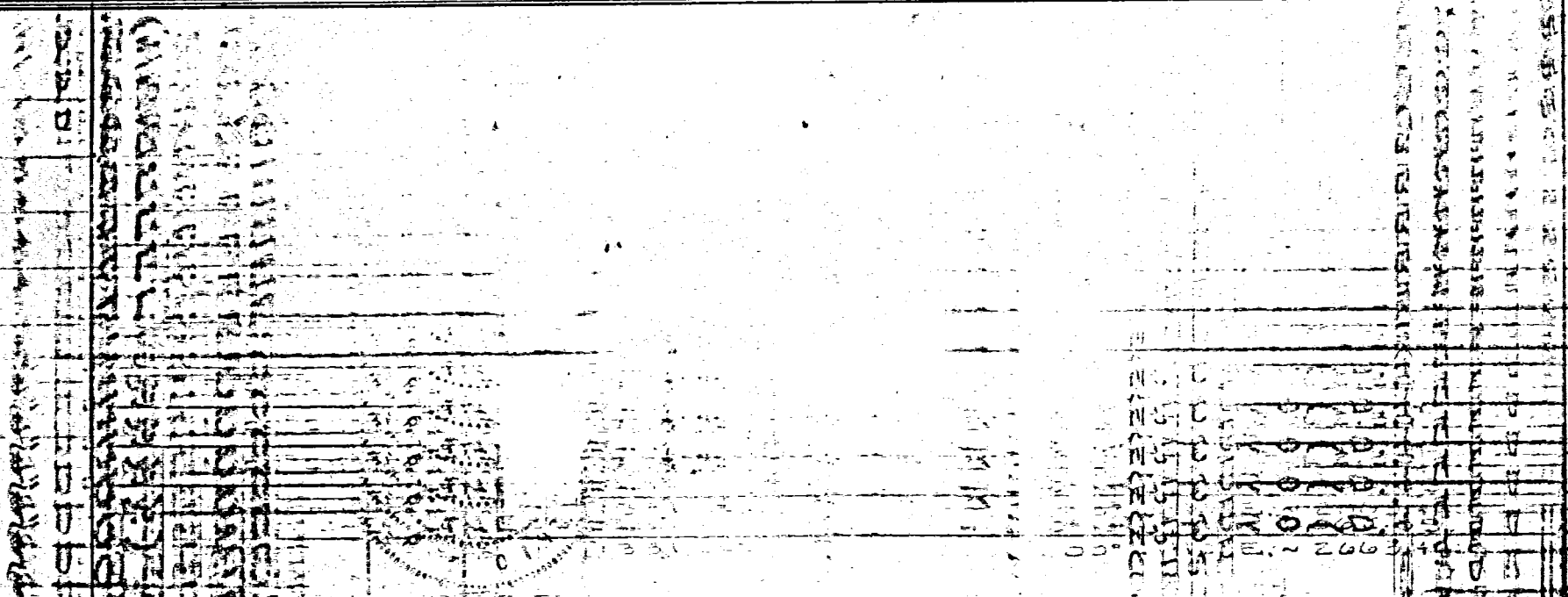

A	10.022	10.022	10.022	12.522	20.15	17.55	Ct
No 1 J. Sisk et al	No 2 J. Sisk et al	No 3 J. Sisk et al	No 4 J. Sisk et al	No 5 J. Sisk et al	No 6 J. Sisk et al		
40.32	A 40.61	A 40.40	A 40.38	A 50.43	A 80.68	A 70.57	40.20
IV	10.022	10.022	10.022	12.522	20.05	17.55	ED

*[Handwritten signature]*



# ROAD RECORD

Sec 10 T 5 S R 2 E Hopewell Twp

Plot and notes of survey made by me in the S 1/2 of  
Sec 10 S 5 S R 2 E. Apr 23<sup>rd</sup> 1873 at the inst of John  
S. Robert Adam Siebet Benton Sealschott Henry Sealschott  
William Parstoff and Philip Sealschott

A W. P. I find Burr Oak 12 S 69 W 31 green stump of Beech  
12 S 57 E 55 all correct with field notes

Planted S. h. Stone 16, 16, 12 White Elm 3, 2 S 38 1/2 E 45

B S. h. Stone 10, 9, 8 Beech 16 S 63 E 44 Sugar 7 S 31 1/2 W 6 1/2

C S. h. Stone 20, 16, 8 Burr Oak 20 S 76 W 30 Do 15 N 49 E 30

D S. h. Stone 7, 6, 6 Hickory 8 N 85 E 30 Horn Oak 16 S 58 E 36

E S. h. Stone 16, 8, 8 2 1/2 chains east of center on E & W center line of Sec

Burr Oak 12 S 24 E 23 Burr Oak 22 N 55 E 23

F Stake bats and Stone 19, 9, 7 being 2 1/2 E of N W cor of 6 1/2

White Burr Oak 36 N 57 1/2 E 20 Beech 14, S 70 1/2 W 20

G I find W Ash 20 S 74 E 18 lying down

Stake bats and Stone 17, 12, 10 White Oak 28 S 31 W 26

H Stone 18, 10, 9 Elm 9 S 23 1/2 E 55 1/2 Horn Oak 10 S 15 W 57 in sec 11

I S. h. S 20, 12, 8 W. Oak 3 S 9 W 26 Stone corner West 2 1/2 chains

J S. h. Stone 16, 16, 8 Burr Oak 16 N 79 1/2 E 197 Stone at 4 Post West 2 1/2 chs

K S. h. Stone 16, 12, 9 Hickory 10 S 76 1/2 W 144 1/2

L Stake bats and Stone 11, 8, 6 Hickory 6 S 47 W 47 Cherry 4 N 77 1/2 E 125

M S. h. Stone 15, 9, 8 Cherry 12 N 41 1/2 W 122 W Oak 8 S 73 E 95 1/2

N S. W cor of Sec S. h. S 16, 12, 8 made by me in sec in 1875

Hickory 8 S 49 E 61 1/2 White Oak 8 S 74 1/2 E 130 1/2 White Oak 5 N 74 E 109 1/2

charges \$9. Pair have Plot of survey

The above notes of survey I certify correct to the best of my belief

April 25<sup>th</sup> 1873

M. Schuyler Co Sur

The above notes were copied by me from note Book 18 Pages 62 & 64

and are correct to the best of my knowledge and belief

Calena June 3<sup>rd</sup> 1892

Comp.

Marcus Schuyler Surveyor