

- Legend:**
- ▲ Cornerstone @ the NW corner of Section 9
 - ▲ Cornerstone @ the W1/4 post of Section 9
 - Mag nail set
 - 5/8" X 30" Iron pin w/cap set
 - ⊗ 5/8" X 30" Iron pin w/cap set on 30.00' R/W Line

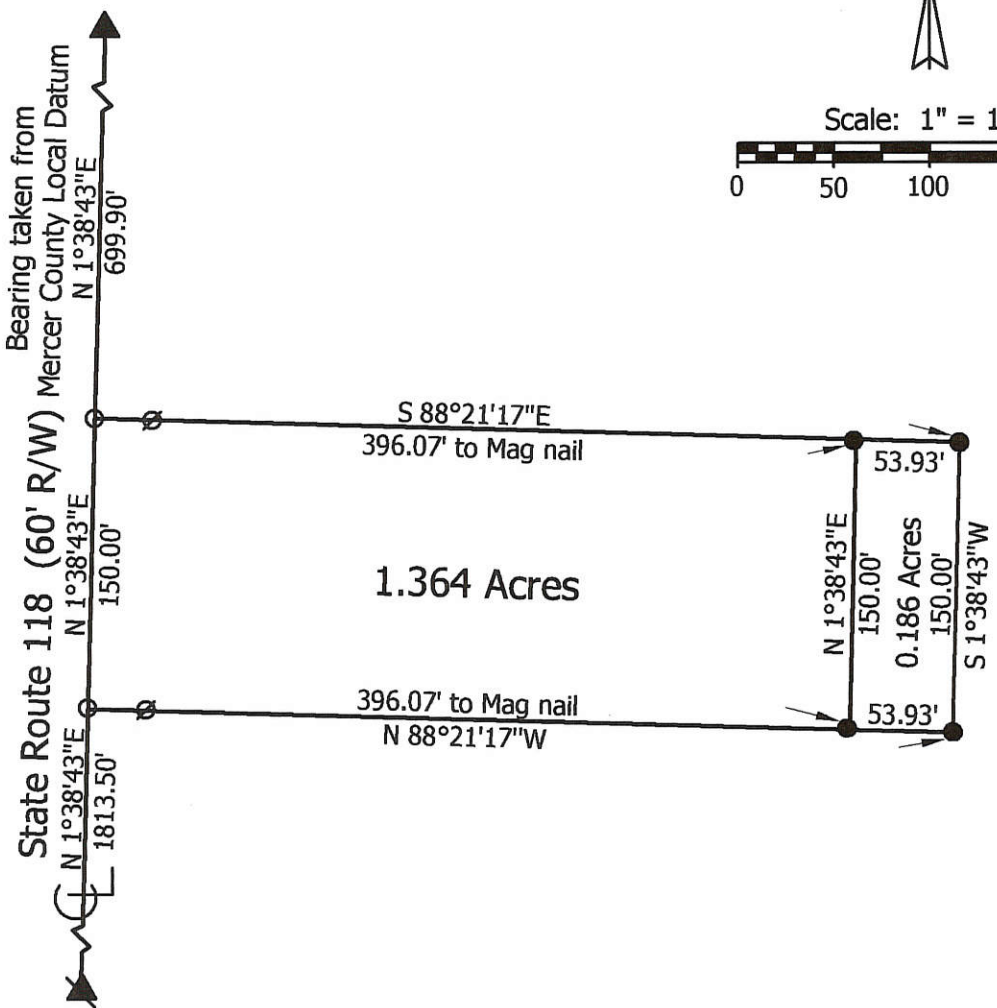

Note: Reference is made to a prior survey by myself dated 5-30-01

Marbaugh Land Surveying
 1210 Yorkshire Court
 Celina, Ohio 45822
 (419) 586-4293

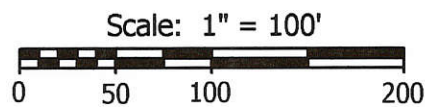
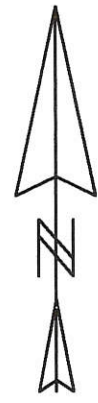

Kent Marbaugh
 Kent B. Marbaugh P.S. 7421

Counterman Survey

State of: Ohio County: Mercer
 Township: Hopewell Sec: 9 Town: 5S Range: 2E
 City/Village: _____ Subdivision: _____ Lot: _____
 Deed Ref: Vol.321 Pg.675 Date Surveyed: 6-20-06

Approvals: _____
 Agency: Board of Health County Sanitary Engineer County Engineer
 Date: _____

05-13
 05-09-100-003 ✓

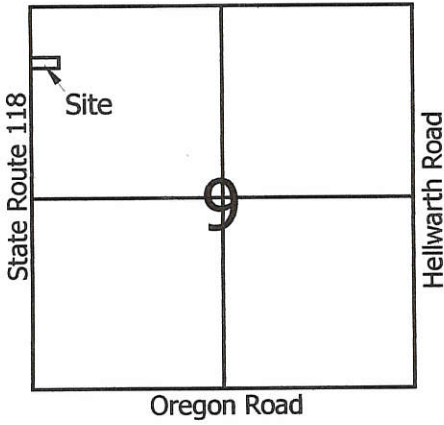

Legend:

- ▲ Cornerstone @ the NW corner of Section 9
- ▼ Cornerstone @ the W1/4 post of Section 9
- Mag nail set
- 5/8" X 30" Iron pin w/cap set
- ∅ 5/8" X 30" Iron pin w/cap set on 30.00' R/W Line

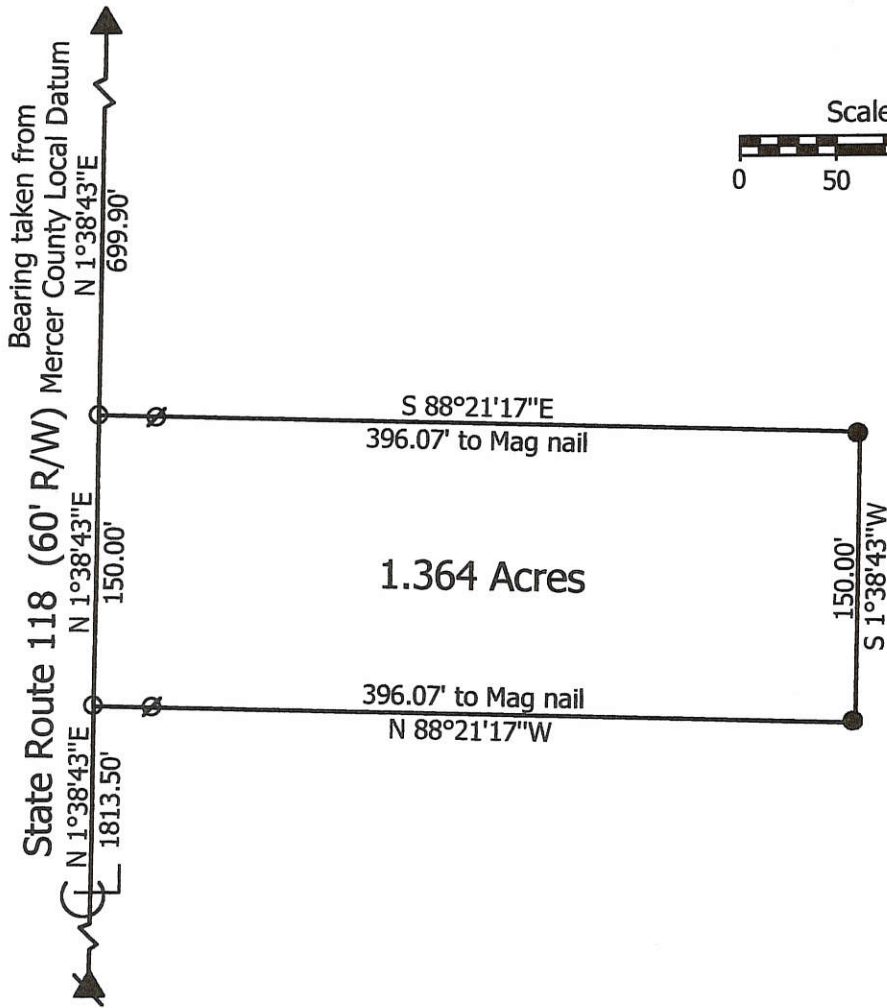
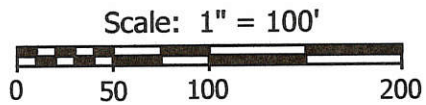

**Marbaugh
Land Surveying**

1210 Yorkshire Court
Celina, Ohio 45822
(419) 586-4293

Kent Marbaugh
Kent B. Marbaugh P.S.7421



Counterman Survey

State of: Ohio County: Mercer
 Township: Hopewell Sec: 9 Town: 5S Range: 2E
 City/Village: _____ Subdivision: _____ Lot: _____
 Deed Ref: Vol.321 Pg.675 Date Surveyed: 5-30-01

Approvals: *Michelle Kimmel* _____ *Nancy Davis*
 Agency: Board of Health County Sanitary Engineer County Engineer
 Date: 5-31-01 5/31/01

SURVEYED BY Douglas S. Dees

GORDON L. GEESLIN
REGISTERED SURVEYOR
NO 5372

LOCATION SKETCH

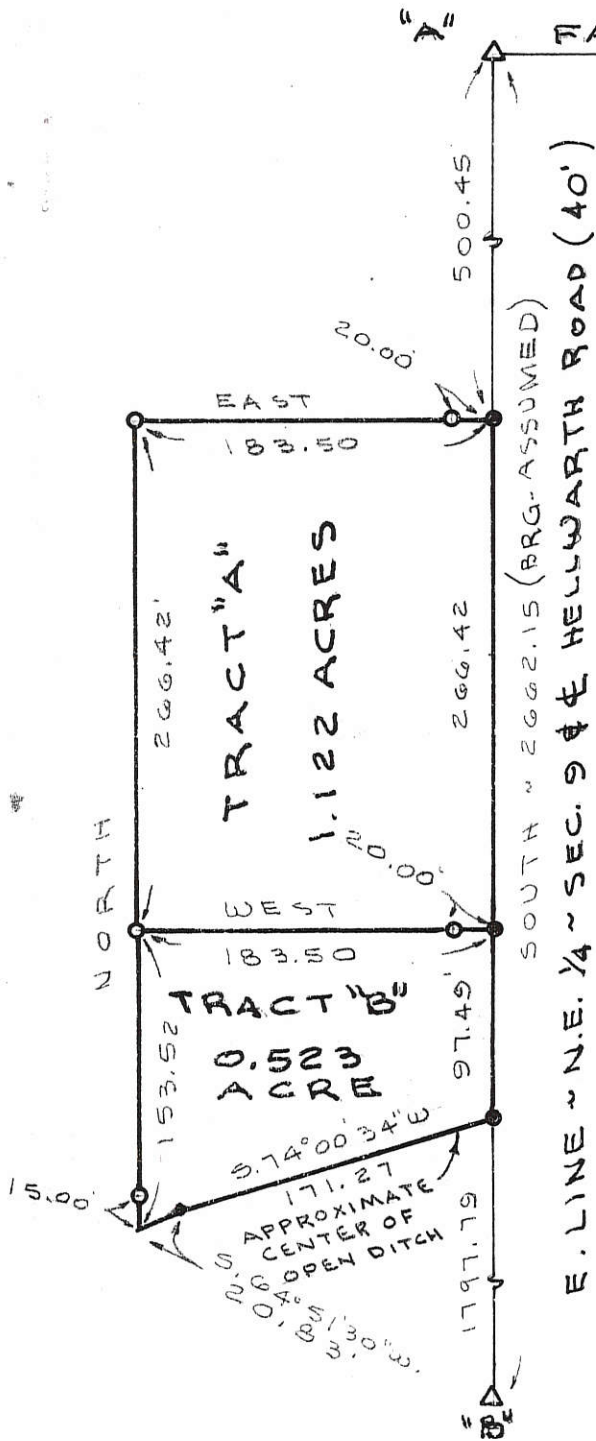
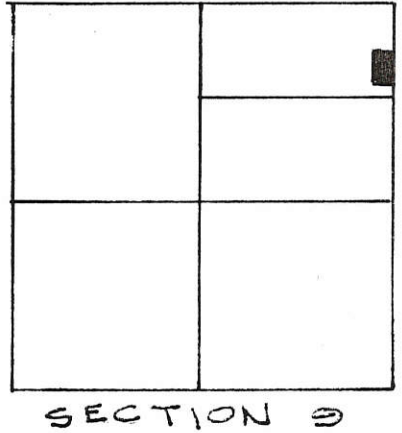

LEGEND

- "A" = STONE @ N.E. COR. ~ SEC. 9.
- "B" = STONE @ E. 1/4 POINT ~ SEC. 9.
- = MINE SPIKE SET
- = 5/8" x 30" IRON BAR SET.

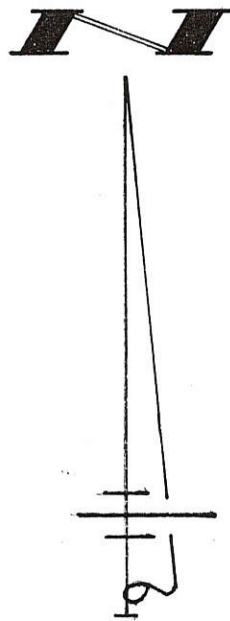

SIEBERT SURVEY
 PART OF THE N. 1/2 OF THE N.E. 1/4 OF SEC. 9,
 TOWN 5 SOUTH, RANGE 2 EAST (HOPEWELL
 TOWNSHIP), MERCER COUNTY, OHIO.

AUG. 26, 1994



SCALE 1" = 100'

**GEESLIN
LAND SURVEYING**

810 EAST MARKET STREET

CELINA, OHIO

PHONE (419) 586-6155



PERMANENT PARCEL No. _____

Part of: _____ Sec. _____ T _____ R _____ Township

Grantor: _____ Area Retained: _____ Acres

Grantee: _____ Area Transferred: _____ Acres

Deed References: _____

APPROVALS:

AGENCY: _____ DATE: _____

Board of Health County Sanitary Engineer County Engineer

05-B
05-09-200-003

PLAT OF SURVEY
PART OF THE SOUTH HALF OF THE NORTHEAST QUARTER OF SECTION 9
T-5-S, R-2-E, HOPEWELL TOWNSHIP,
MERCER COUNTY, OHIO

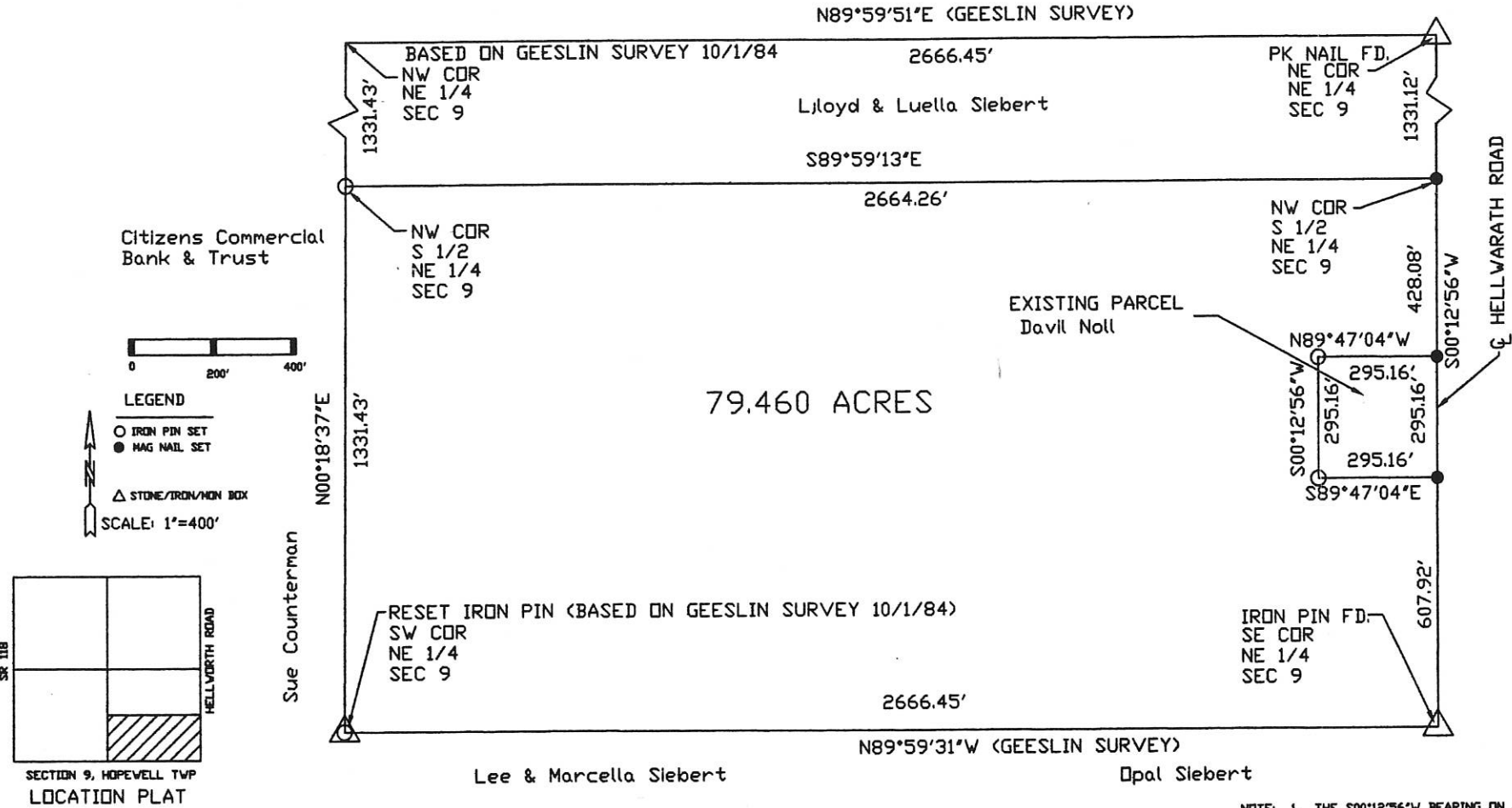

Citizens Commercial Bank & Trust

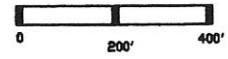

LEGEND
○ IRON PIN SET
● MAG NAIL SET
△ STONE/IRON/IRON BOX
SCALE: 1"=400'

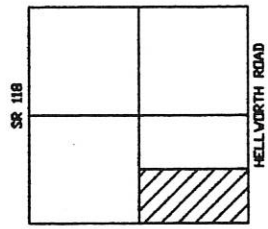

SECTION 9, HOPEWELL TWP
LOCATION PLAT

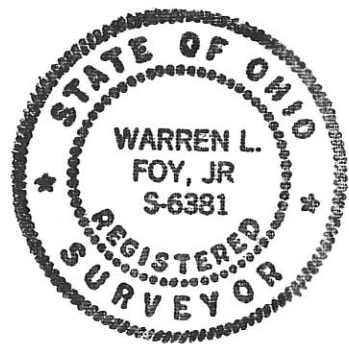

W. L. FOY CO., PA 10742 Lincoln Highway Van Wert, Ohio 45891	CROSS SURVEY		CLIENT VAN CROSS 1119 SR 707 ROCKFORD, OH
	APPROVALS		
Warren L. Foy S-6381 11/8/04	BOARD OF HEALTH DATE:	TWP ZONING INSPECTOR DATE:	COUNTY ENGINEER DATE:

CERTIFIED THIS 14th DAY OF NOVEMBER, 2004

Warren L. Foy
 WARREN L. FOY
 REGISTERED SURVEYOR S-6381
 DATE OF SURVEY 11/8/04
 120 SIBLEY STREET
 VAN WERT OHIO 45891

- NOTE:
1. THE S00°12'56"W BEARING ON E. LINE OF THE NE 1/4 WAS ASSUMED FOR REFERENCE ONLY.
 2. THIS SURVEY IS SUBJECT TO ALL LEGAL HIGHWAYS AND ALL EASEMENTS OF RECORD AT THE TIME OF RECORDING.
 3. THIS SURVEY USED POINTS SET BY ROY THOMPSON ON 7/97 & GORDON GEESLIN ON 11/84.

CROSS SURVEY
PART NE 1/4 SEC. 9, T5S, R2E, HOPEWELL TWP.
MERCER CO., OHIO

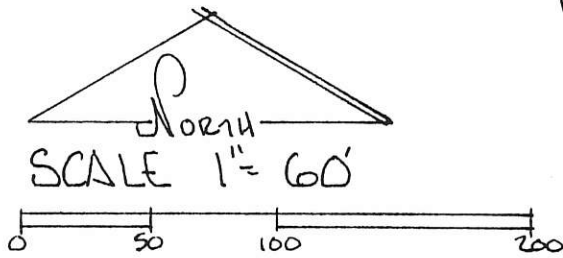
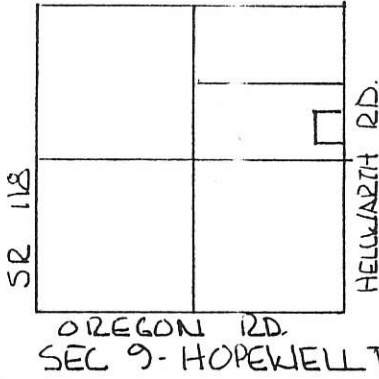

LEGEND

- △ STONE REF.
- RAILROAD SPK SET
- IRON PIN SET
- BURIED WINDOW W

DEED REF. VOL. 290 PG. 425
VOL. 302 PG. 889

NE COR NE 1/4 SEC. 9
& EAST RD.

WINDOW WEIGHTS
BURIED BELOW
PLOW DEPTH

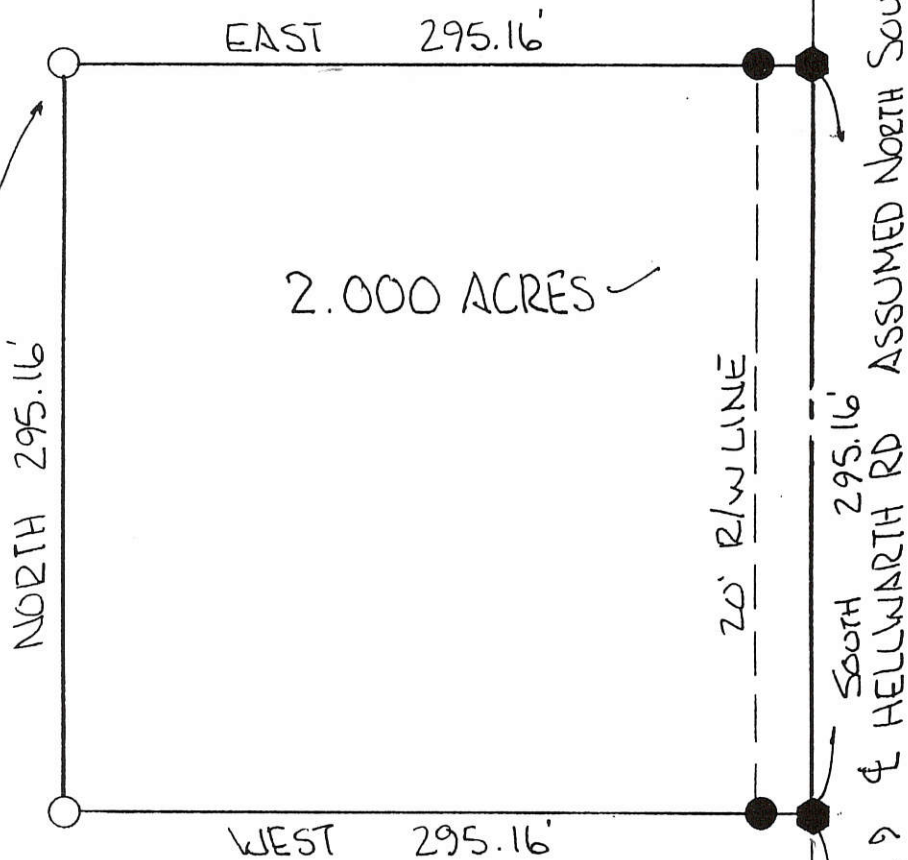

BEARINGS TURNED FROM EAST LINE NE 1/4 SEC. 9
ASSUMED NORTH-SOUTH & E HELLWARTH RD.

PLAT BY SURVEY 7-2-97

Roy F. Thompson, Jr.
ROY F. THOMPSON JR. REG. SURV # 5379.

SE COR NE 1/4 SEC. 9

607.92' NORTH
WEST LINE NE 1/4 SEC 9 & HELLWARTH RD

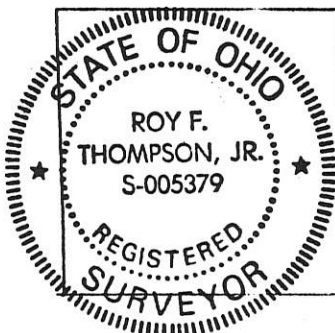

PERMANENT PARCEL No.	-----	
Part of:	NE 1/4 Sec. 9 T5S R2E Hopewell Township	
Grantor:	Cross	Area Retained: 78.00 Acres
Grantee:		Area Transferred: 2.00 Acres
Deed References:	V290 P425, V302 P889	
APPROVALS:	<i>Chad Wilhoit</i>	<i>Vernon Eckler</i>
AGENCY:	Board of Health	Co. Sanitary Engineer
DATE:	3 JULY 97	County Engineer
		7-3-97

0509300002, 0509300003

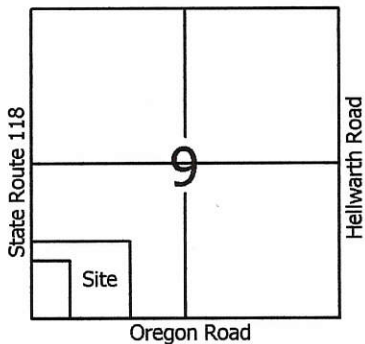

Legend:

- ▲ Cornerstone @ the S1/4 post of Section 9
- △ Cornerstone @ the SW corner of Section 9
- ▲ Cornerstone @ the W1/4 post of Section 9
- Iron pin found (Geeslin)
- 5/8" X 30" Iron pin w/cap set
- Railroad spike found (Geeslin)

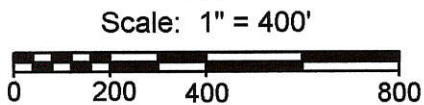

Reference is made to a survey by Gordon Geeslin dated 10-1-84

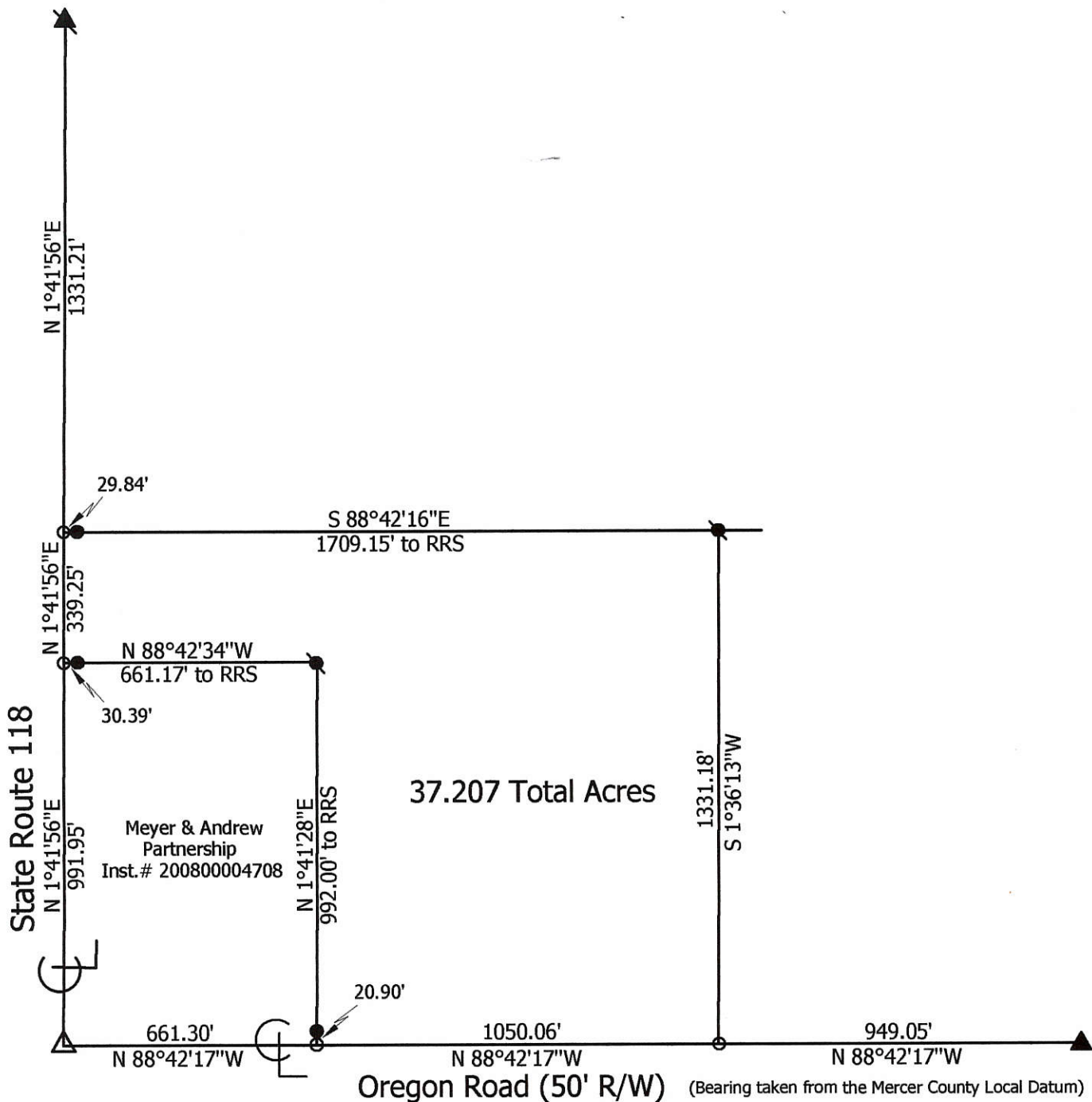

**Marbaugh
Land Surveying**

1901 Carolina Court
Celina, Ohio 45822
(419) 586-4293

Kent Marbaugh
Kent B. Marbaugh P.S.7421



G.S.I. Management Inc. Survey

State of: Ohio County: Mercer
 Township: Hopewell Sec: 9 Town: 5S Range: 2E
 City/Village: _____ Subdivision: _____ Lot: _____
 Deed Ref: Vol. 294, Page 513 Date Surveyed: 3-20-12

Approvals: _____	_____	_____
Agency: <u>Board of Health</u>	<u>Township Zoning Inspector</u>	<u>County Engineer</u>
Date: _____		

05-B(9)

05-09-300-003

004
005

N. LINE - SEC. 9

W. LINE - SEC. 9 & STATE ROUTE 118

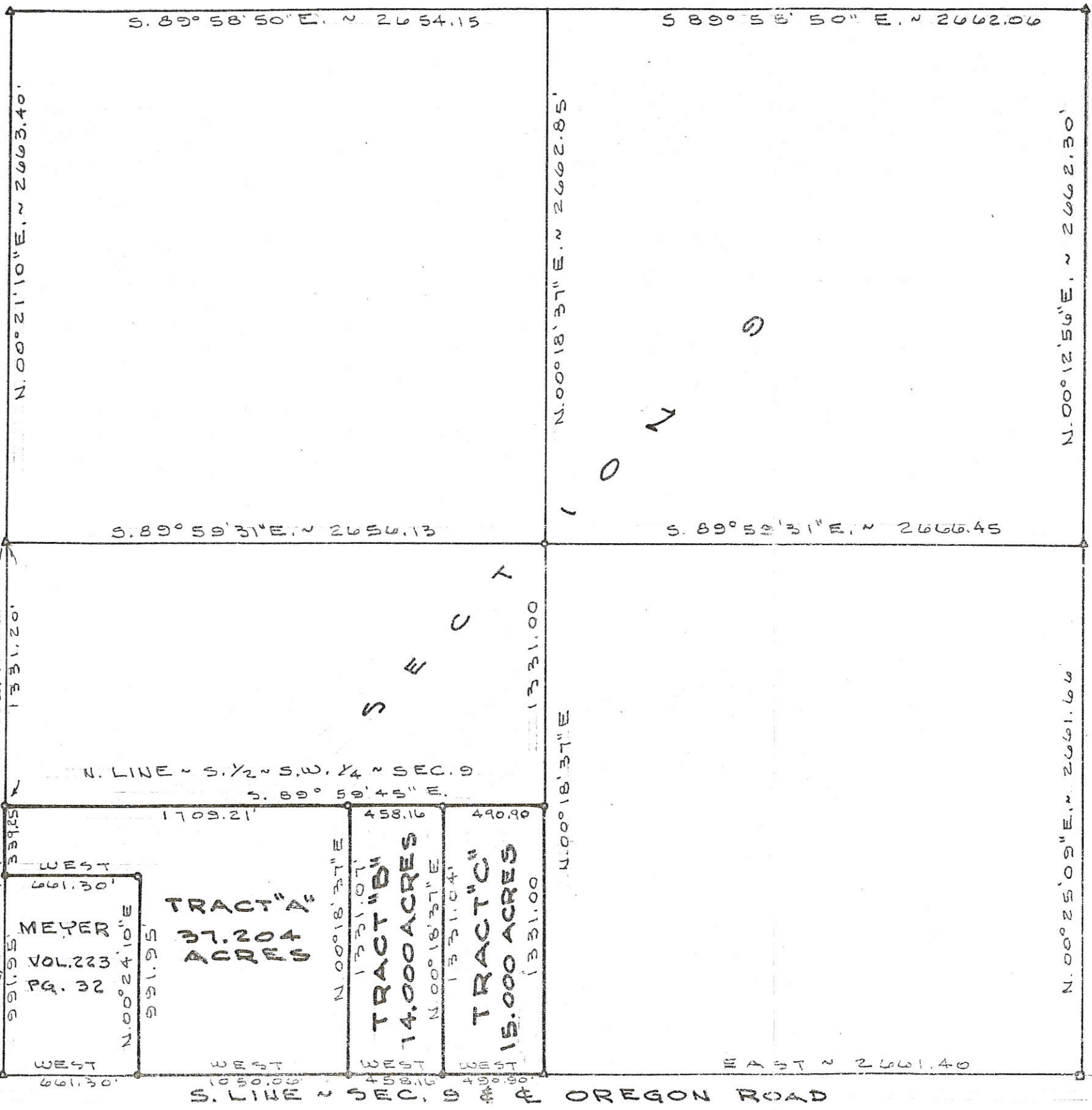

LEGEND

- ▲ = CORNER STONE FOUND.
- ◻ = SQUARE IRON BAR FOUND.
- = 5/8" X 30" IRON BAR SET.
- = RAILROAD SPIKE SET.

NOTE

THIS SURVEY IS BASED ON A PRIOR SURVEY BY MARCUS SCHUYLER DATED JUNE 19, 1873. (SEE MERCER CO. ENGR'S RECORDS)

E. LINE - SEC. 9 & HELLWARTH ROAD.

SURVEYED BY *Gordon L. Geeslin*
 GORDON L. GEESLIN
 REGISTERED SURVEYOR
 No 5372
 ~ CELINA, OHIO ~



SURVEY OF THE S. 1/2 OF THE S.W. 1/4 OF SECTION 9, TOWN 5 SOUTH, RANGE 2 EAST (HOPEWELL TWP.), MERCER COUNTY, OHIO.

OCTOBER 1, 1984 SCALE 1"=600'

0509300006; 0509300005

LEGEND

- △ = CORNERSTONE (REFER TO CO. STONE REC'S)
- = 5/8 INCH IRON BAR FOUND.
- ⊙ = P.K. NAIL SET.
- ⊗ = 5/8 INCH IRON BAR SET.
- ⊕ = R.R. SPIKE.

SURVEYED BY

James W. Geeslin
JAMES W. GEESLIN
 P.S. No. 7764

SURVEY REFERENCES :

- 1) G. GEESLIN SURVEY, P.S. 5372, 10-1-84.
- 2) K. MARBAUGH SURVEY, P.S. 7421, 11-15-06.

NOTE: THE SURVEYED PARCEL HAS AN EXISTING SEPTIC SYSTEM ON SITE APPROVED BY THE MER. CO. HEALTH DEPT., PERMIT # 6172, 11-9-07.

LOCATION SKETCH

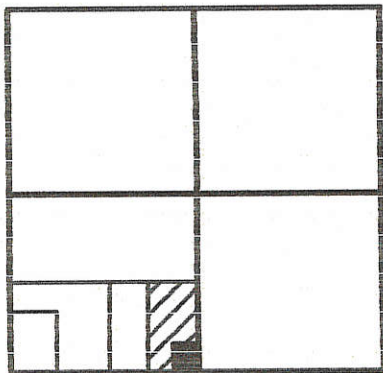

SECTION 9



N. LINE S. 1/2 - S.W. 1/4 - SEC. 9

N 88°42'02" W 490.90'

* REFER TO SITE & SOIL INVESTIGATION FOR ONSITE SEWAGE FOR 4181 OREGON ROAD, BY STEVEN A. MILLER, CPSS, DATED JULY 13, 2011.

JAMES & CAROL HEMMELGARN
 VOL. 304 PG. 664
 12.827 ACRES REMAINING
 Agricultural or Recreational Use Only

MINOR SUBDIVISION
Cal P.H. 8/3/11
 Approved No Plat Required For A Major Subdivision

Approved by Mercer County Regional Planning Commission; No Approval or Plat Required under R.C. 711.133; FOR **AGRICULTURAL AND PERSONAL RECREATIONAL USE ONLY.**
Cal P.H. 8/3/11

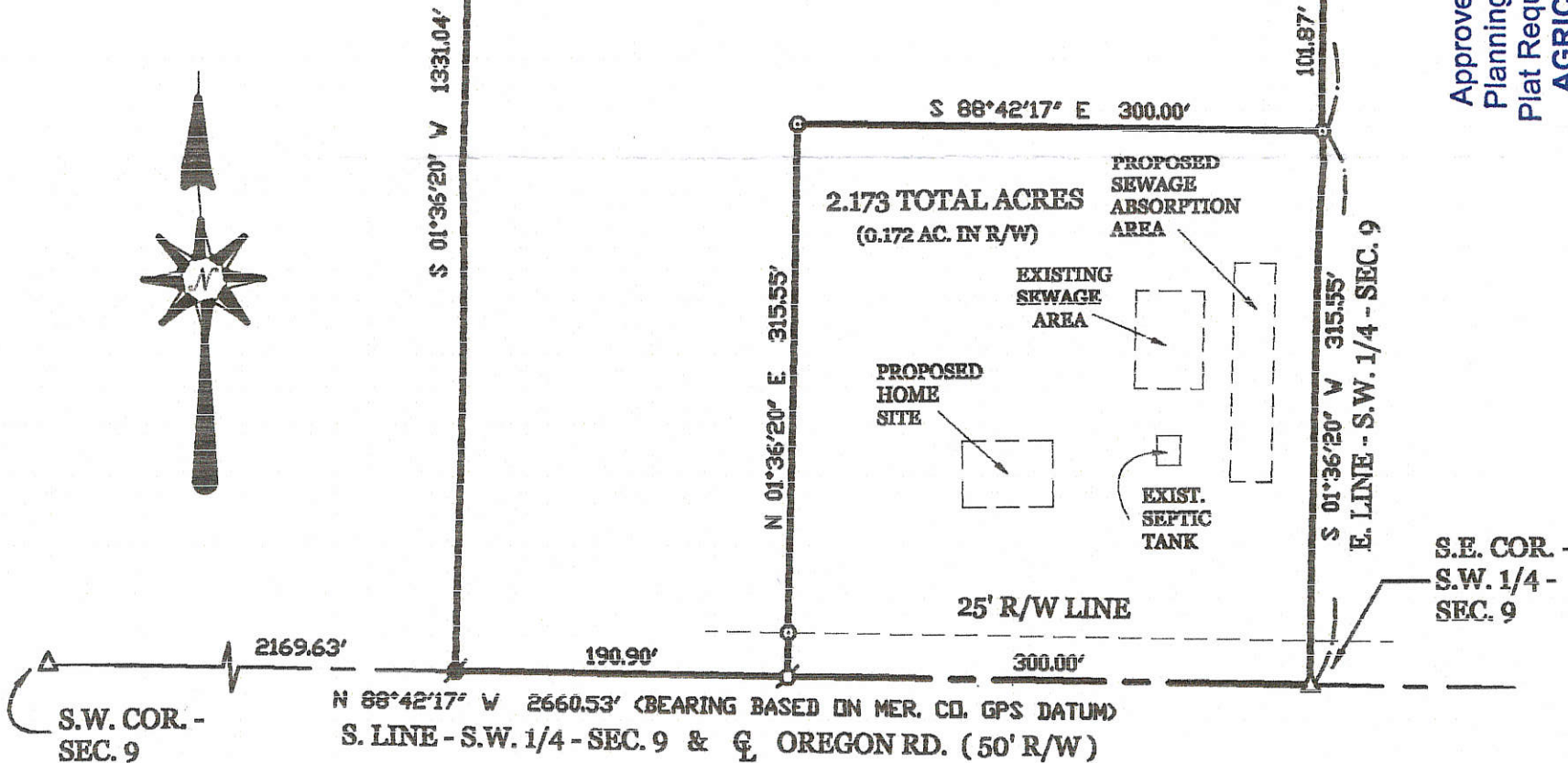

STARR SURVEY

PART OF THE S.W. 1/4 - SEC. 9, TOWN 5 SOUTH, RANGE 2 EAST, (HOPEWELL TOWNSHIP), MERCER COUNTY, OHIO.

JUNE 9, 2011

SCALE 1" = 100'

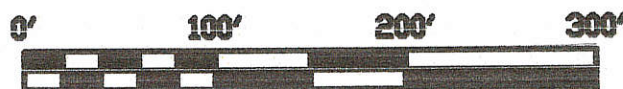

GEESLIN LAND SURVEYING

525 S. SECOND ST.
 COLDWATER, OHIO 45828
 PHONE (419) 678-7232



PERMANENT PARCEL No. _____		
Part of: _____	Sec. _____	T. _____ R. _____ Township
Grantor: _____	Area Retained: _____	Acres
Grantee: _____	Area Transferred: _____	Acres
Deed References: _____		
APPROVALS:	<i>Cal P.H.</i> Board of Health 8-3-11	<i>Richard D. ...</i> Township Zoning Officer
AGENCY:		<i>Vernon Eickler</i> County Engineer
DATE:		8-1-11

0509300006; 05300005

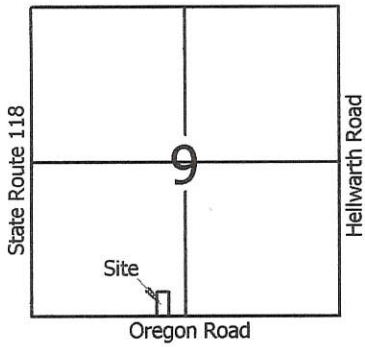

Scale: 1" = 100'



Legend:

- ▲ Cornerstone @ the S1/4 post of Section 9
- △ Cornerstone @ the SW corner of Section 9
- 5/8" X 30" Iron pin w/cap set on line and 20.0' from corner
- 5/8" X 30" Iron pin w/cap set
- Mag nail set

Reference is made to a survey by Gordon Geeslin dated 10-1-84

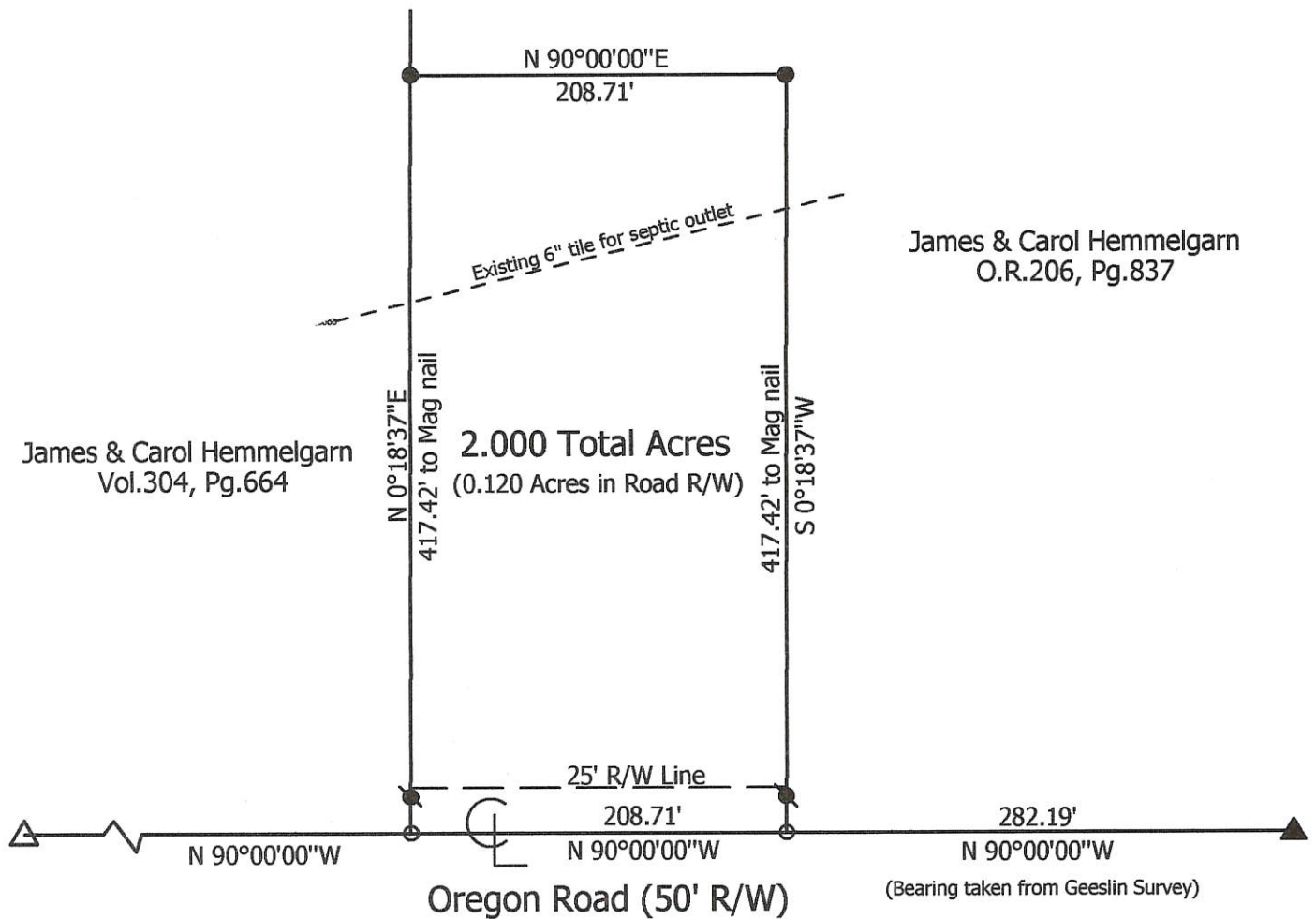

**Marbaugh
Land Surveying**

1518 Greenview Drive
Celina, Ohio 45822
(419) 586-4293

Kent Marbaugh
Kent B. Marbaugh P.S.7421



James & Carol Hemmelgarn Survey

State of: Ohio County: Mercer
 Township: Hopewell Sec: 9 Town: 5S Range: 2E
 City/Village: _____ Subdivision: _____ Lot: _____
 Deed Ref: O.R.206, Pg.837 Date Surveyed: 10-10-06

Approvals: _____
 Agency: Board of Health Township Zoning Inspector _____ County Engineer _____
 Date: _____

05-B✓

050930006

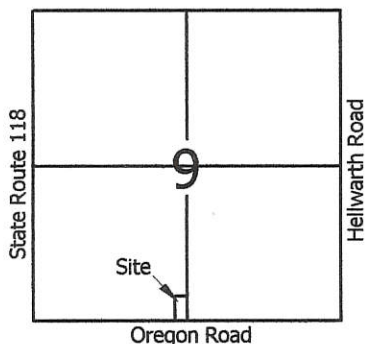

Scale: 1" = 100'



Legend:

- ▲ Cornerstone @ the S1/4 post of Section 9
- △ Cornerstone @ the SW corner of Section 9
- 5/8" X 30" Iron pin w/cap set on line and 20.0' from corner
- 5/8" X 30" Iron pin w/cap set
- Mag nail set

Reference is made to a survey by Gordon Geeslin dated 10-1-84

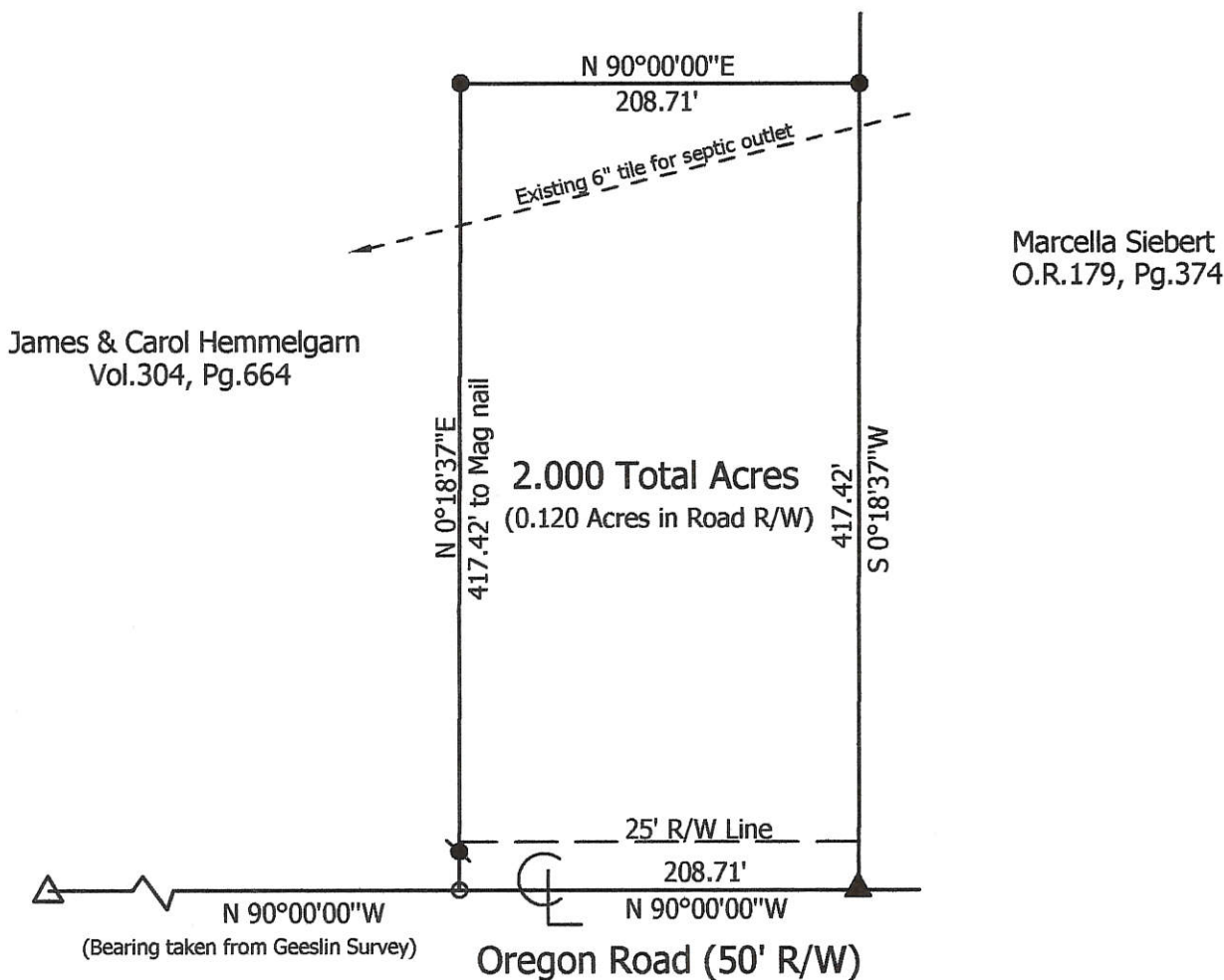

Marbaugh Land Surveying

1518 Greenview Drive
Celina, Ohio 45822
(419) 586-4293

Kent B. Marbaugh
Kent B. Marbaugh P.S. 7421



James & Carol Hemmelgarn Survey

State of: Ohio County: Mercer
 Township: Hopewell Sec: 9 Town: 5S Range: 2E
 City/Village: _____ Subdivision: _____ Lot: _____
 Deed Ref: O.R. 206, Pg. 837 Date Surveyed: 11-15-06

Approvals:	_____	_____	_____
Agency:	Board of Health	Township Zoning Inspector	County Engineer
Date:	_____	_____	_____

0509300007

W. 1/4 POST - SEC. 9

SURVEYED BY

James W. Geeslin

JAMES W. GEESLIN
P.S. No. 7764

LOCATION SKETCH

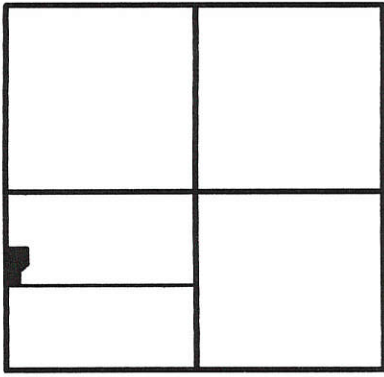

SECTION 9

W. LINE - S.W. 1/4 - SEC. 9 & STATE ROUTE 118
S 01°42'03" V 2662.56' (BERING BASED ON MER. CO. LOCAL GPS DATUM)



PAID

MAY 10 2015
370 Hiler

MERCER COUNTY COMMISSIONERS
CELINA, OHIO

PAID

MAY 10 2016

Mercer Co. Health Dept.

S.W. COR. - SEC. 9

826.44'

504.84'

1331.28'

30' R/W LINE

N 88°41'57" W 281.99'

N 01°42'03" E 115.58'

N 50°40'39" E 105.84'

N 01°42'03" E 320.35'

S 88°41'57" E 2658.32'

S. LINE - N. 1/2 - S.W. 1/4 - SEC. 9

2.618 TOTAL ACRES
(0.348 AC. IN R/W)

1 Lot
MINOR SUBDIVISION
Carl P. Hiler 5/11/16
Approved No Plat Required
For A Major Subdivision

KEVIN EVERS
80 ACRES
INST. # 2015-7058

"A-D" = TEST BORING OR BACK HOE
PIT. REFER TO BAKER SOIL
INVESTIGATION REPORT,
5-27-14, ON FILE AT HEALTH
DEPT.

LEGEND

- = 5/8 INCH IRON BAR FOUND.
- ⊗ = MAG NAIL SET.
- ⊙ = 5/8 INCH IRON BAR SET.

S.E. COR. - N.1/2 - S.W.1/4 - SEC. 9

EVERS SURVEY

PART - N. 1/2 - S.W. 1/4 - SECTION 9, TOWN 5 SOUTH, RANGE 2 EAST,
(HOPEWELL TOWNSHIP), MERCER COUNTY, OHIO.

MAY 5, 2016

SCALE 1" = 60'



GEESLIN
LAND SURVEYING

525 S. SECOND ST.
COLDWATER, OHIO 45828
PHONE (419) 678-7232

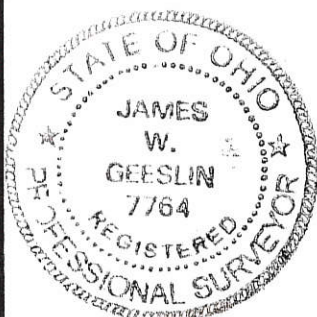

PERMANENT PARCEL No. _____		
Part of: _____	Sec. _____	T. _____ R. _____ Township
Grantor: _____	Area Retained: _____ Acres	
Grantee: _____	Area Transferred: _____ Acres	
Dead References: _____		
APPROVALS:	<i>James W. Geeslin</i>	<i>Kevin Evers</i>
AGENCY:	Board of Health	Township Zoning Officer
DATE:	5-10-16	5-9-16 County Engineer

05-B(9)

0509300001
0509300007

LOCATION SKETCH

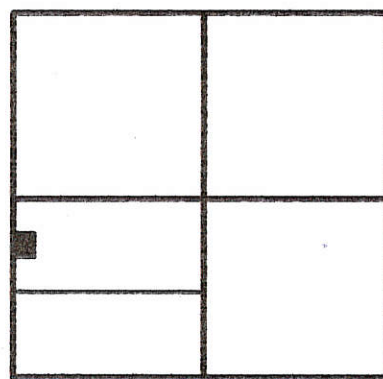

SECTION 9

LEGEND

- = 5/8 INCH IRON BAR FOUND.
- ⊗ = MAG NAIL SET.
- ⊙ = 5/8 INCH IRON BAR SET.

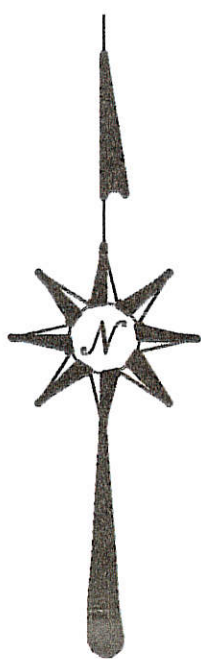

1 Lot
MINOR SUBDIVISION
C. W. He 5/22/14
Approved No Plat Required
For A Major Subdivision

W. LINE - S.W. 1/4 - SEC. 9 & STATE ROUTE 118
S 01°42'03" W 2662.56' (BEARING BASED ON MER. CO. LOCAL GPS DATUM)

30' R/W LINE

1629.32'

S.W. COR. -
SEC. 9

692.64'

W. 1/4 POST -
SEC. 9

30.04'

N 85°16'27" W 292.95' (T)

5.77'

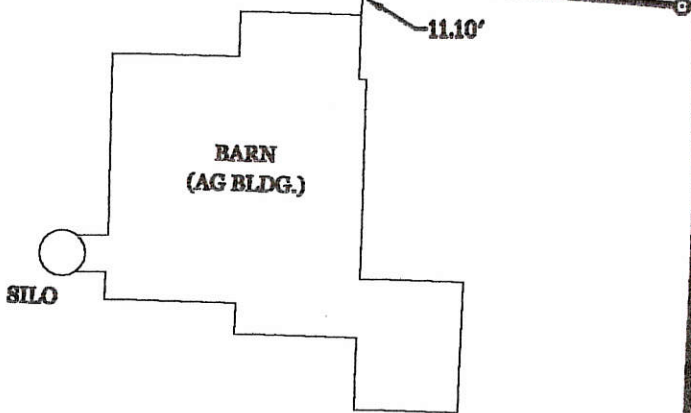

2.235 TOTAL ACRES
(0.234 AC. IN R/W)

N 01°42'03" E 325.14'

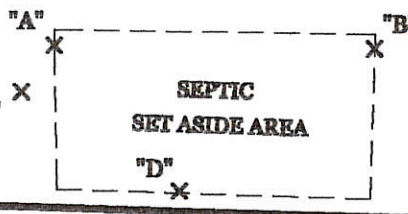
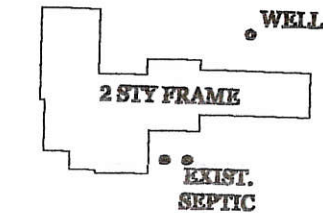

S 88°17'57" E 292.54' (T)

EVERS SURVEY

PART - N. 1/2 - S.W. 1/4 - SECTION 9, TOWN 5 SOUTH,
RANGE 2 EAST, (HOPEWELL TOWNSHIP), MERCER
COUNTY, OHIO .

MAY 16, 2014

SCALE 1" = 60'



SURVEYED BY

James W. Geeslin
JAMES W. GEESLIN
P.S. No. 7764

**GEESLIN
LAND SURVEYING**

525 S. SECOND ST.
COLDWATER, OHIO 45828
PHONE (419) 678-7232

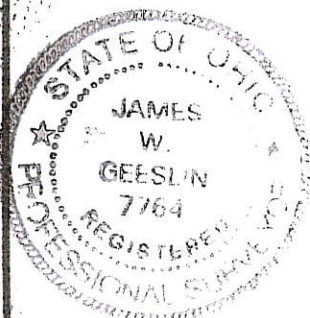

PERMANENT PARCEL No. _____		
Part of: _____ Sec. _____ T _____ R _____ Township _____		
Grantor: _____ Area Retained: _____ Acre		
Grantee: _____ Area Transferred: _____ Acre		
Deed References: <u>Inst # 201200007058</u>		
APPROVALS: AGENCY: <u>Board of Health</u> DATE: <u>5-21-14</u>	<u>[Signature]</u> Township Zoning Officer	<u>[Signature]</u> County Engineer <u>5-19-14</u>

ROAD RECORD

①

Plat and notes of Survey made by me in the West 1/2 of Sec 9 T 5 S. R 2 E on the 13th day of Dec A D 1883 at the Instance of Andrew Armstrong Chairman sworn John Maston and Elmer O Cornwell

- A S^h Stone 21.5.3 inches Survey June 1873
- B Stake same Stone 18.4.2 1/2 Beech 28 S 55 1/2 E 6 1/2 White Oak 80 79 1/2 N 47 1/2 S
- C S^h Stone 14.6.4 Road Oak 16 N 76 1/2 W 33 1/2 Road Oak 18 S 48 E 55 1/2
- D S^h Limestone 14.4.3 W Hickory 10 N 25 E 46 1/2 White Ash 8 West 187
- E Stake and Stone 16.4.3 E W Post Stone Stump of Burr Oak 22 S 33 W 129

The above is correct to the best of my knowledge and belief
M Schuyler Co Sur of M Co

The above notes of survey by me were copied from note book 22 Page 73 and are correct to the best of my belief

Celina Aug 2nd A D 1892 M Schuyler Surveyor

Notes of Survey made by me in the N E corner of Sec 6 T 7 S. R 1 E on the 21st day of January A D 1884 at the Instance of the Commissioners of Mercer Co Ohio they being Present the top of the Plat being north

- A N E corner of Sec Stone at corner of Lots 5, 6, 7 and 8. T 7 S. R 1 E east from which bears Forked Walnut 6 N 82 1/2 W 108 1/2 Sycamore 18 S 88 1/2 E 92 1/2 links
- B Stake on Sec line 7 chains South of A & Stake 14 1/2 chains South of A on Sec line D Stone at the center on the North end of the East line of Sec 6 T 7 S. R 1 E S 17. 9. 6 Witness 30 feet

The above is correct to the best of my belief
Celina January 21st 1884 M. Schuyler Co Surveyor

Copied from notes of survey by me from note book 22 P 74 and the same are correct to the best of my belief
Celina August 2nd A D 1893 Morris Schuyler Surveyor

Plat and Notes of Survey made by me in the South West quarter of Fractional Sec 21 T 7 S. R 1 E at the Instance of Jac Anthony

- No 1 W P Hickory 6 S 82 E 30 sweet Oak 13 S 7 E 59 in Sur 1868
- " 2 S^h Stone 12.10.6 White Oak 22 S 63 W 173
- " 3 Stake 4.18 chains East of No 2
- " 4 Stake Mulberry 20 N 4 W 214 links
- " 5 Stake & Stone 14.12.8 4.29 chs from No 4
- " 6 Stone at S W corner of Sec 21 T 7 S. R 1 E Appletree 16 N 71 E 83

SURVEY No.

In Town **55** of Range **2** East. Plat and Notes of Survey made by ~~me~~ on the
day of _____, A. D. **1936**, in Sec. **8-9**, Town ~~55~~, of Range **2E**, at the instance of
the Mercer County Commissioners

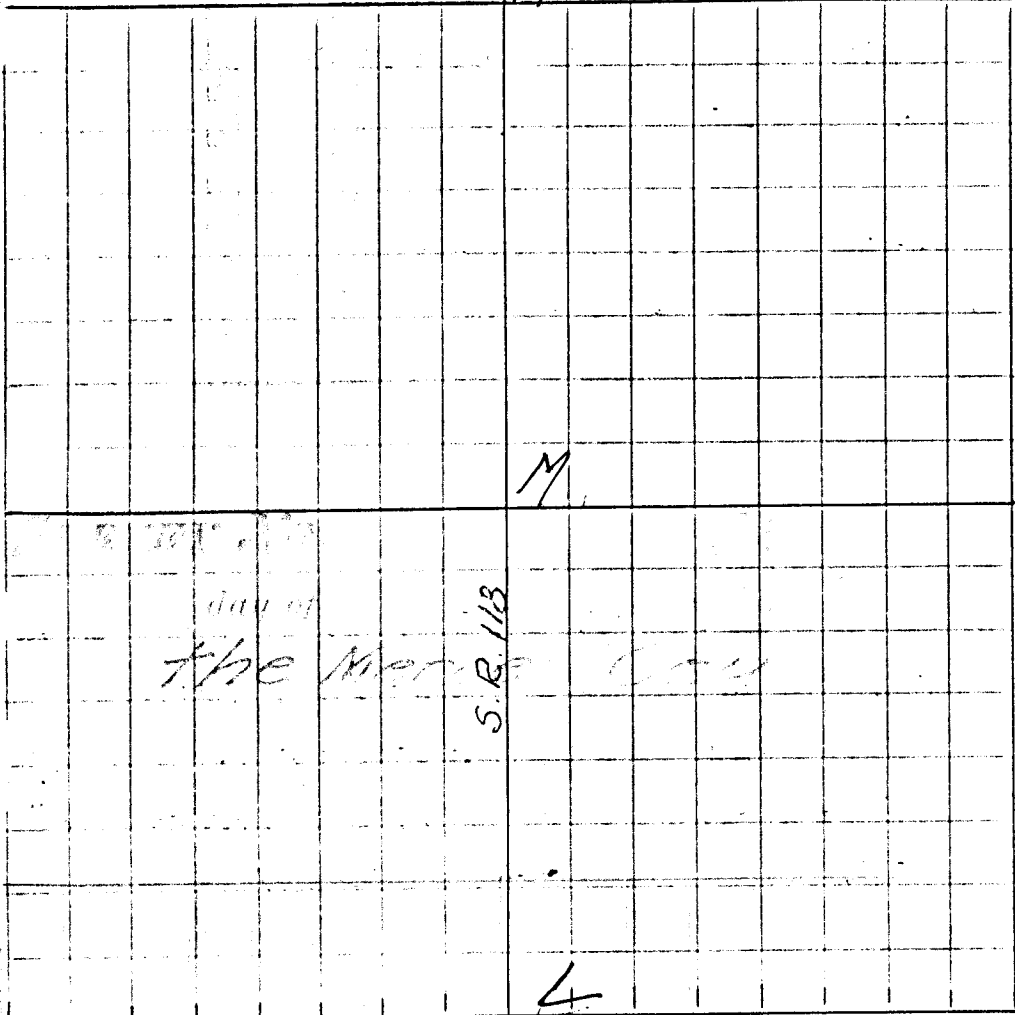

CONDITION OF ORIGINAL CORNERS.

Center Line - Rockford -
Coldwater Rd.
Taken over by State
Highway Dept. - 1936 60 ft.
Right-Way

Note: All bearing stakes $\frac{3}{4}$ " ϕ rods
36" long driven within 4" of
surface of ground.

CORNERS DESCRIBED.

BEARING TREES.
Stakes

D. Course. Dist.

BEARING TREES.
Remarks

D. Course. Dist.

CORNERS DESCRIBED.	BEARING TREES.	D. Course. Dist.	BEARING TREES.	D. Course. Dist.
L			(L) Described on Page 291	
M Stone 8x8x10" found 18" deep	SW 24-6 1/2" SE 25-0 1/2"		Driven along fences on N & S Rd.	
N Stone 7x9x11" found 12" deep	NE 41.4' SW 34.8'		Driven along fences on N & S Rd.	

MERCER COUNTY.

107

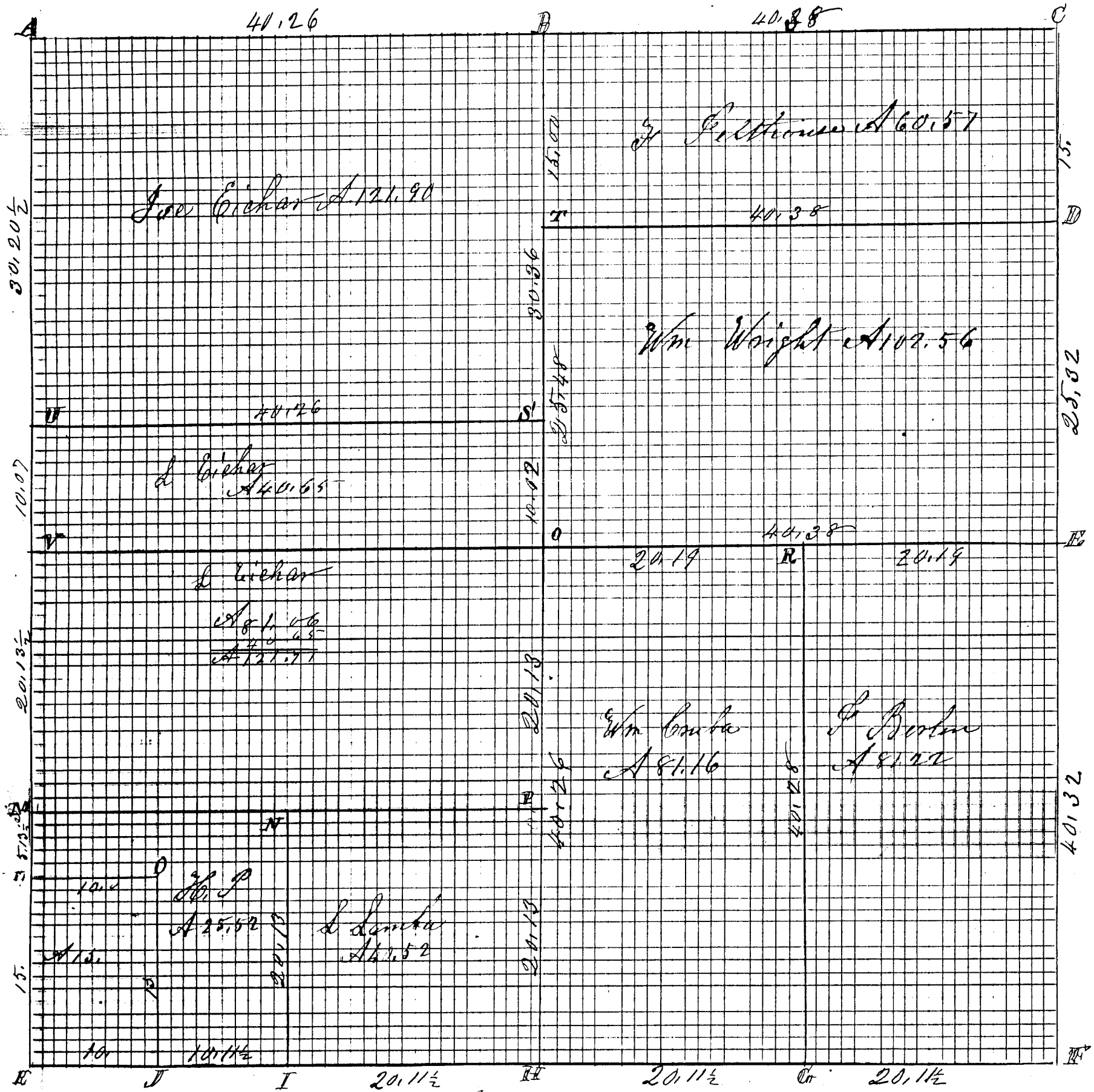

Indiana

Compare & found correct

ROAD RECORD

Sec 9 T 5 S R 2 E Hopewell Twp

Plot and notes of Survey made by me in Sec 9 T 5 S of R 2 E on the 17, 18 and 19th days of June 1873 at the Instance of William Grube Frederick Berlin Lafayette Eicher Jacob Eicher Jr H Felthouse Wm Wright Lewis Lamborn Henry Featherer and John Lorentz Chainmen Wm Lafayette Eicher and Wm Wright

A

B

C

D S. b. Stone 13, 12, 7 Red Oak 8 S 12 E 89 E no notes

E Stone 16, 12, 8 in sur Sec 15

G S. Stone 24, 18, 12 no trees

H S. b. Stone 14, 10, 10 W Oak 15 N 76 1/2 W 162 White Oak 15 N 3 1/2 W 215 1/2 N on

I S. Stone 14, 12, 10 Elm North 37 White Ash 24 N 61 E 63

J S. Stone 12, 10, 5 Elm 20 N 62 E 97 W Stone no notes

L S. b. Stone 14, 7, 6 triangular Burr Oak 20 S 66 1/2 E 101 1/2 N Stone no notes

N S. b. Stone 18, 7, 2 1/2 Beech 22 S 25 E 9 White Oak 18 S 52 1/2 W 89

O S. b. Stone 10, 6, 6 Elm 7 S 48 1/2 W 31 White Oak 22 N 58 W 69

P S. b. Stone 18, 6, 4 White Oak 30 N 79 W 49 1/2 White Oak 24 S 21 1/2 W 74 1/2

Q S tile 4 inch White Oak 14 N 40 1/2 W 48 1/2 Pin Oak 24 N 40 E 36 1/2

R tile Beech 20 S 39 W 30 Beech 18 S 17 E 71

S S. b. Stone 14, 6, 4 Red Oak 16 N 76 1/2 W 33 1/2 Red Oak 18 S 48 E 55 1/2

T Beech 20 S 17 W 14 Beech 24 N 71 W 39 1/2

U S. b. Stone 21, 5, 3

V Stone Burr Oak 22 S 35 W 129 1/2

The above notes are correct to the best of my belief

June 19th 1873

M Schuyler Co Surveyor or Recorder Co Ohio

The above notes of survey by me were copied from note Book 40 18

Pages 76 and 77 and are correct to the best of my knowledge and belief

Celina July 5th 1892

Mareus Schuyler Surveyor

PAID

SEP 02 2016

\$20.00 - 1 Lot.

MERCER COUNTY COMMISSIONERS
CELINA, OHIO

Y. Nagel

1 Lot
MINOR SUBDIVISION

9/7/16

Approved No Plat Required
For A Major Subdivision

Carl M

PLAT OF SURVEY
PART OF THE NORTHWEST QUARTER OF SECTION 9
T-5-S, R-1-E, LIBERTY TOWNSHIP
MERCER COUNTY, OH

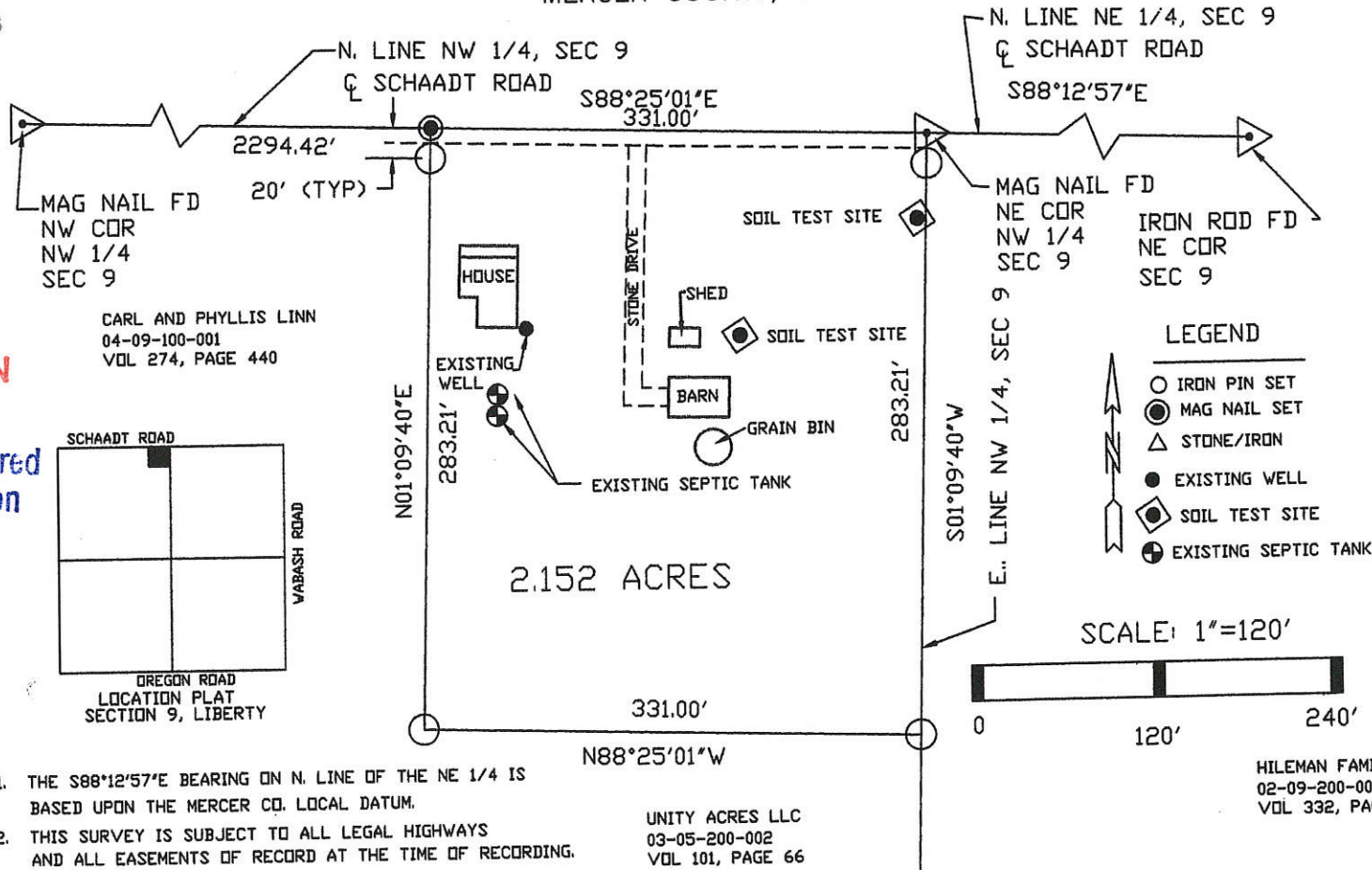

CARL AND PHYLLIS LINN
04-09-100-001
VOL 274, PAGE 440

UNITY ACRES LLC
03-05-200-002
VOL 101, PAGE 66

HILEMAN FAMILY TRUS'
02-09-200-002
VOL 332, PAGE 917

- NOTE: 1. THE S88°12'57"E BEARING ON N. LINE OF THE NE 1/4 IS BASED UPON THE MERCER CO. LOCAL DATUM.
2. THIS SURVEY IS SUBJECT TO ALL LEGAL HIGHWAYS AND ALL EASEMENTS OF RECORD AT THE TIME OF RECORDING.
3. 0.152 ACRES WITHIN ROAD RIGHT OF WAY



W. L. FOY CO., PA 120 SIBLEY STREET VAN WERT, OHIO 45891 <i>Warren L. Foy</i> Warren L. Foy S-6381 8/26/16	LINN SURVEY APPROVALS		
	BOARD OF HEALTH DATE: <i>9-2-16</i>	TWP ZONING INSPECTOR DATE: <i>8/29/16</i>	COUNTY ENGINEER DATE: <i>8-30-16</i>

05-B(9)