

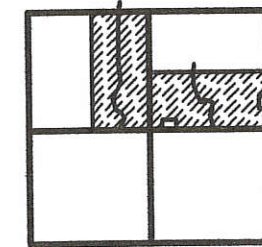

LEGEND

- ⚡ = RAILROAD SPIKE FOUND.
- = 5/8 INCH IRON BAR FOUND.
- ✕ = P.K. NAIL FOUND.
- ⊙ = 5/8 INCH IRON BAR SET.
- ⊚ = MAG NAIL SET.

LOCATION SKETCH



SECTION 8

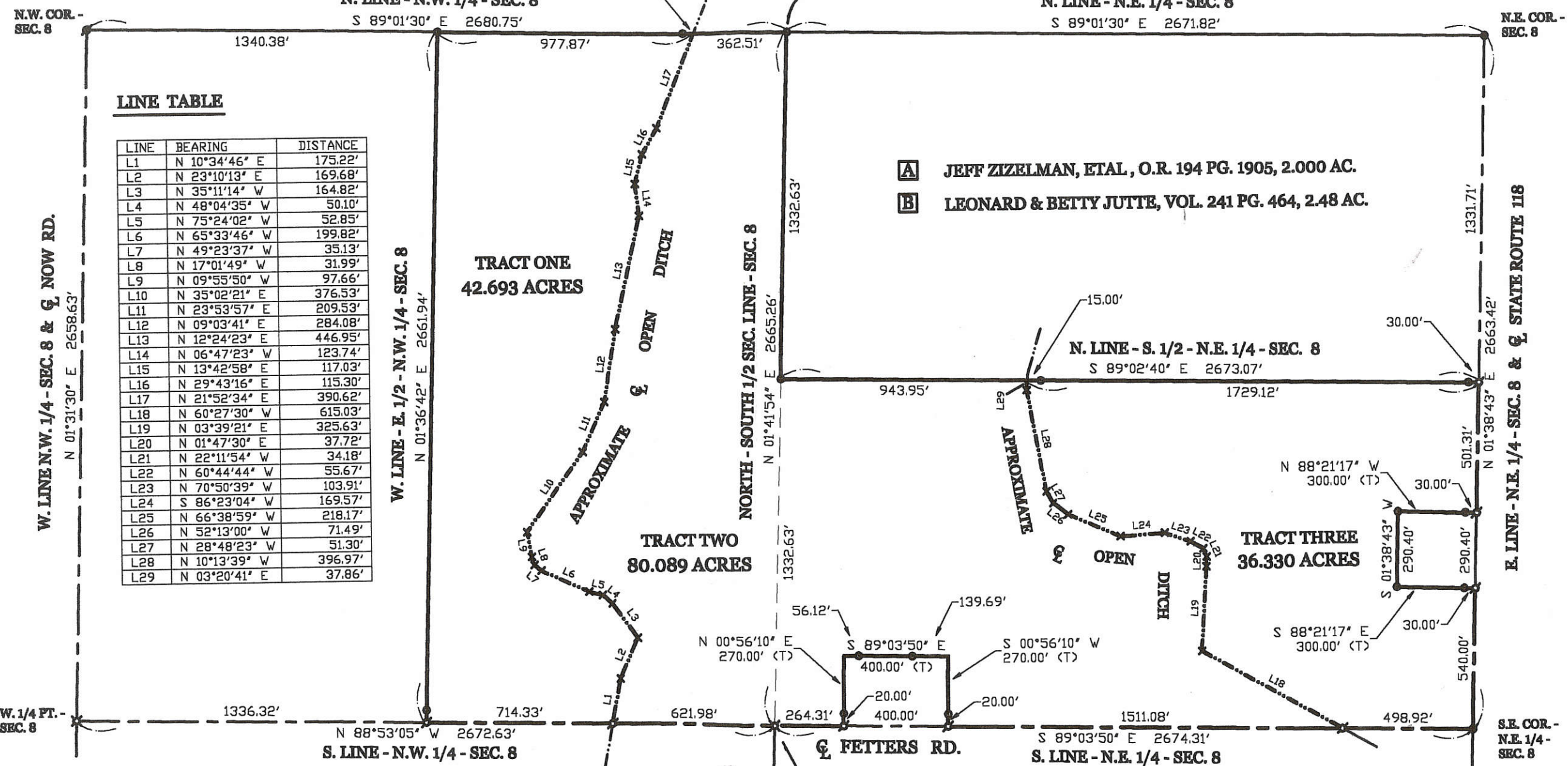

LINE TABLE

LINE	BEARING	DISTANCE
L1	N 10°34'46" E	175.22'
L2	N 23°10'13" E	169.68'
L3	N 35°11'14" W	164.82'
L4	N 48°04'35" W	50.10'
L5	N 75°24'02" W	52.85'
L6	N 65°33'46" W	199.82'
L7	N 49°23'37" W	35.13'
L8	N 17°01'49" W	31.99'
L9	N 09°55'50" W	97.66'
L10	N 35°02'21" E	376.53'
L11	N 23°53'57" E	209.53'
L12	N 09°03'41" E	284.08'
L13	N 12°24'23" E	446.95'
L14	N 06°47'23" W	123.74'
L15	N 13°42'58" E	117.03'
L16	N 29°43'16" E	115.30'
L17	N 21°52'34" E	390.62'
L18	N 60°27'30" W	615.03'
L19	N 03°39'21" E	325.63'
L20	N 01°47'30" E	37.72'
L21	N 22°11'54" W	34.18'
L22	N 60°44'44" W	55.67'
L23	N 70°50'39" W	103.91'
L24	S 86°23'04" W	169.57'
L25	N 66°38'59" W	218.17'
L26	N 52°13'00" W	71.49'
L27	N 28°48'23" W	51.30'
L28	N 10°13'39" W	396.97'
L29	N 03°20'41" E	37.86'

- A** JEFF ZIZELMAN, ETAL, O.R. 194 PG. 1905, 2.000 AC.
- B** LEONARD & BETTY JUTTE, VOL. 241 PG. 464, 2.48 AC.

0508100004 Tract 1; 0508100005 - Tract 2
 0508200004 - Tract 3

GEESLIN LAND SURVEYING

P.O. BOX 422
 CELINA, OHIO
 PHONE (419) 586-6155
 FAX (419) 678-9332

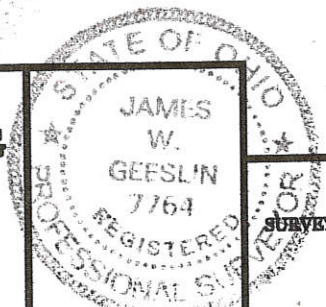

SURVEYED BY

James W. Geeslin
 JAMES W. GEESLIN
 P.S. No. 7764

EICHENAUER SURVEY
 PART OF THE N. 1/2 OF SECTION 8, TOWN 5 SOUTH, RANGE 2 EAST, (HOPEWELL TOWNSHIP), MERCER COUNTY, OHIO.

AUGUST 10, 2005



SCALE 1" = 300'

05-A

LUTH SURVEY
 PART SW 1/4, SEC 8, T55, R2E, HOPEWELL TWP.
 MERCER CO., OHIO

05-A

05-80-300-005

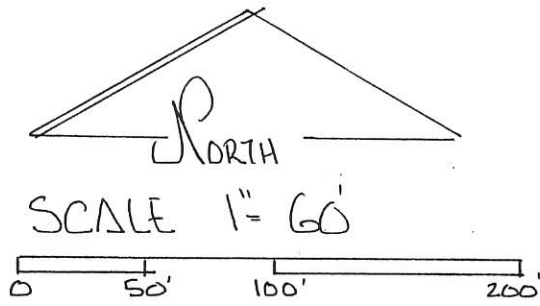
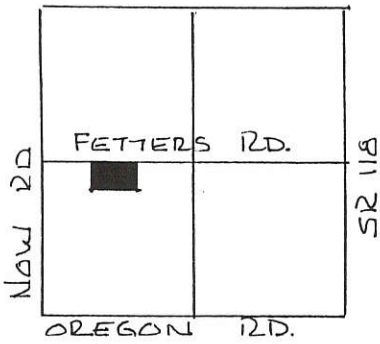

LEGEND

- △ STONE REF.
- RR. SPK. SET.
- IRON PIN SET.
- SPK. FOUND -

SEC. 8 - HOPEWELL TWP.

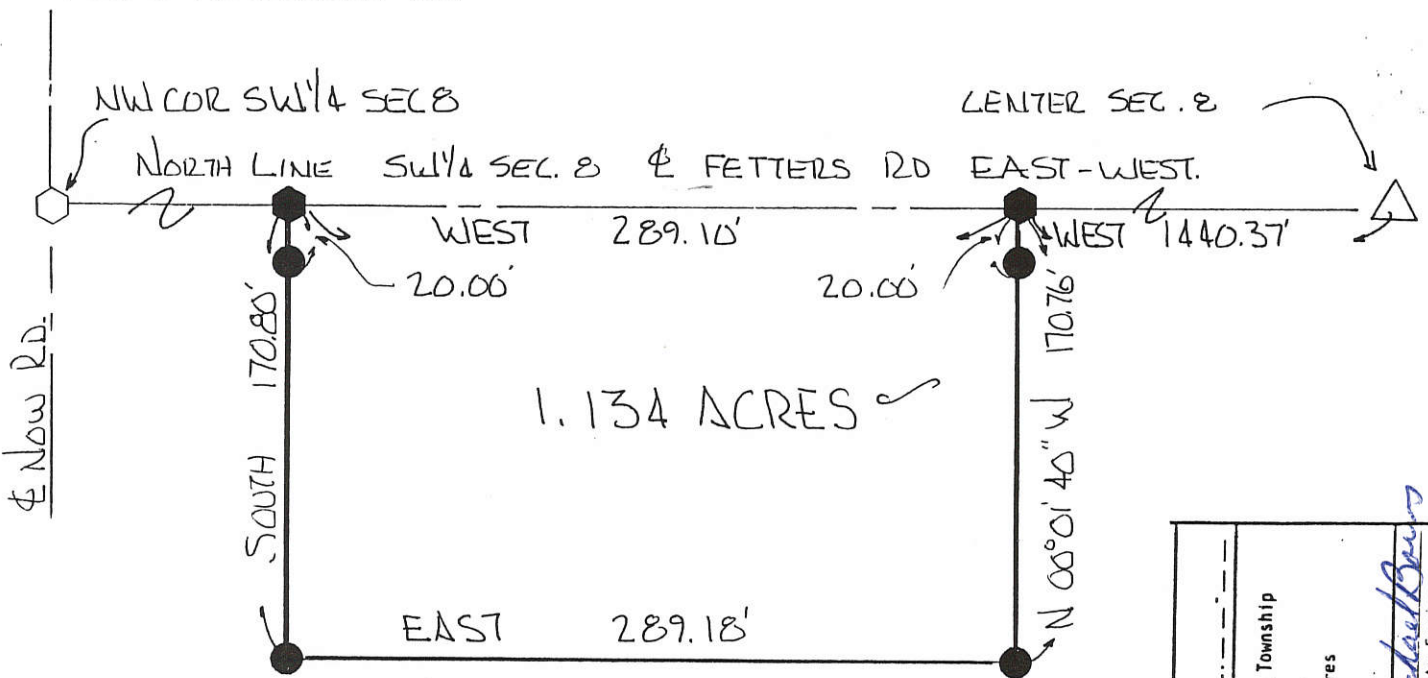

BEARINGS TURNED FROM NORTH LINE
 S.W. 1/4 SEC. 8 & FETTERS RD.
 ASSUMED EAST-WEST.

PLAT BY SURVEY SEPT 1996

Roy F. Thompson Jr.
 ROY F. THOMPSON JR. REG. SUR #5379.

PERMANENT PARCEL NO.	Part of: SW 1/4 Sec. 8 T55 R2E Hopewell Township
	Grantor: LUTH Area Retained: 70.866 Acres
	Grantee: Area Transferred: 1.134 Acres
	Deed References: Vol. 310 Pg. 411
APPROVALS:	<i>Michael Brown</i> County Engineer 10-3-96
AGENCY:	Board of Health 05.01.96
DATE:	

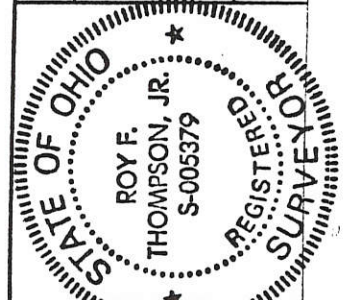

05-A

WILLRATH - ST. JOHNS LUTHERAN CHURCH PT. SE 1/4, SECTION 8, TOWN 5 SOUTH, RANGE 2 EAST HOPEWELL TOWNSHIP, MERCER CO., OHIO

05-08-400-003

LOCATION PLAT

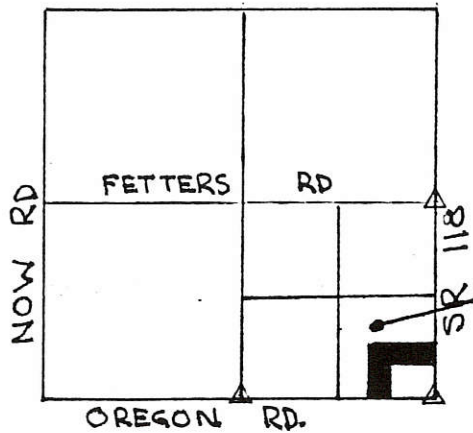

TOTAL AREA = 1.682 AC.



SCALE: 1" = 50'

0.563 ACRES

SECTION 8, T5S, R2E
HOPEWELL TWP.

LEGEND:

- NAIL SET
- IRON PIN SET
- PIPE FOUND

BEARINGS TURNED FROM E OREGON RD
ASSUMED AS EAST-WEST

PLAT BY SURVEY

Roy F. Thompson, Jr.

ROY F. THOMPSON JR REG SUR # 5379

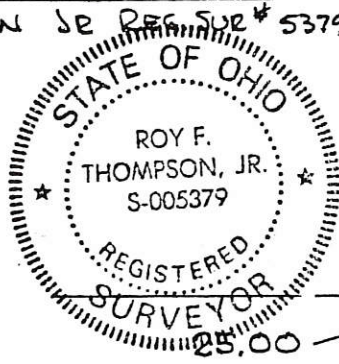

FILED IN SURVEY BOOK

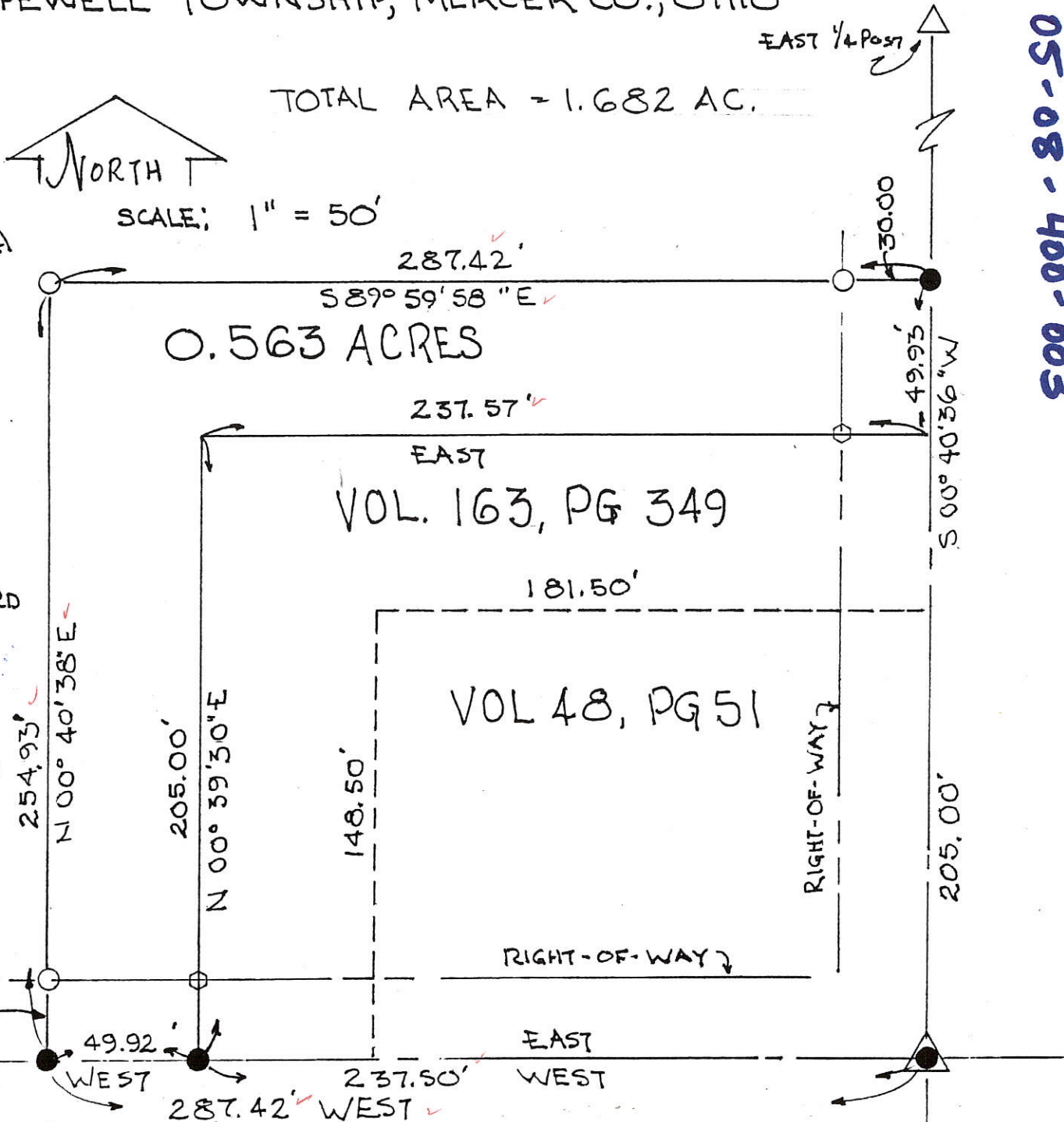

SURVEY
C. & R. GRAIN, INC.
PT. NE 1/4 NE 1/4 SEC. 8,
T5S, R2E, HOPEWELL TWP.
MERCER CO., OHIO
JUNE 1972

Scale: 1" = 60'

Legend:

- △ Section Stones
- Patented survey stakes in D. A. Lohrentz
- Iron Pins
- Wood Stake

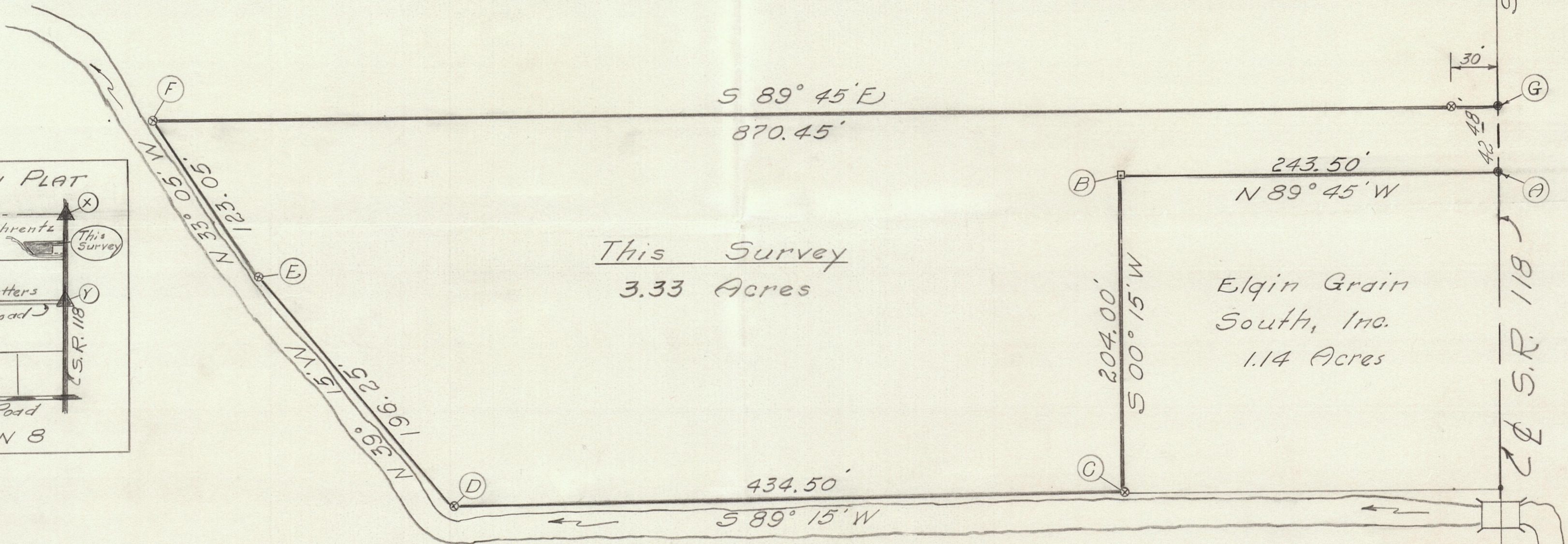
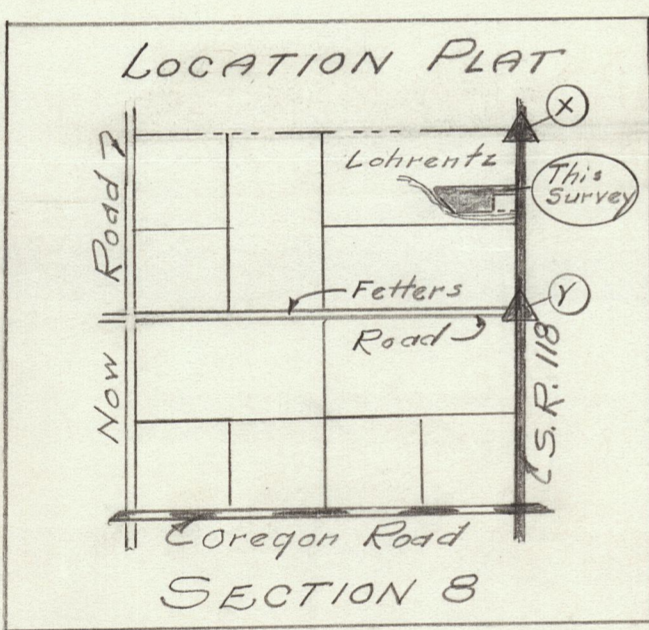

D. A. Lohrentz

SURVEYOR'S CERTIFICATE:

This survey at the request of, and for the exclusive use of C. & R. Grain, Incorporated.

I hereby certify this survey showing corner stones, iron pins and patented iron survey stakes to be correct to the best of my knowledge and belief.

6/7/72
DATE

B. R. Gebhart
B. R. GEBHART, REG. SUR. 3909

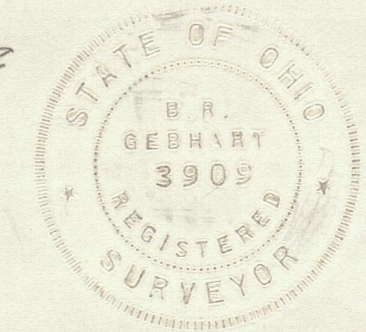

← Fetters Rd.
Sec. Stone
E 1/4 Post
Sec. 8

D.A. LOHRENTZ SURVEY
PART E. END N 1/2 NE 1/4 SECTION 8, T5S, R2E.
HOPEWELL TOWNSHIP, MERCER CO.
OHIO SEPT. 1968

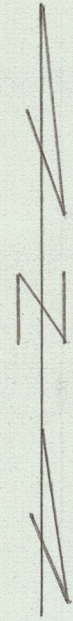
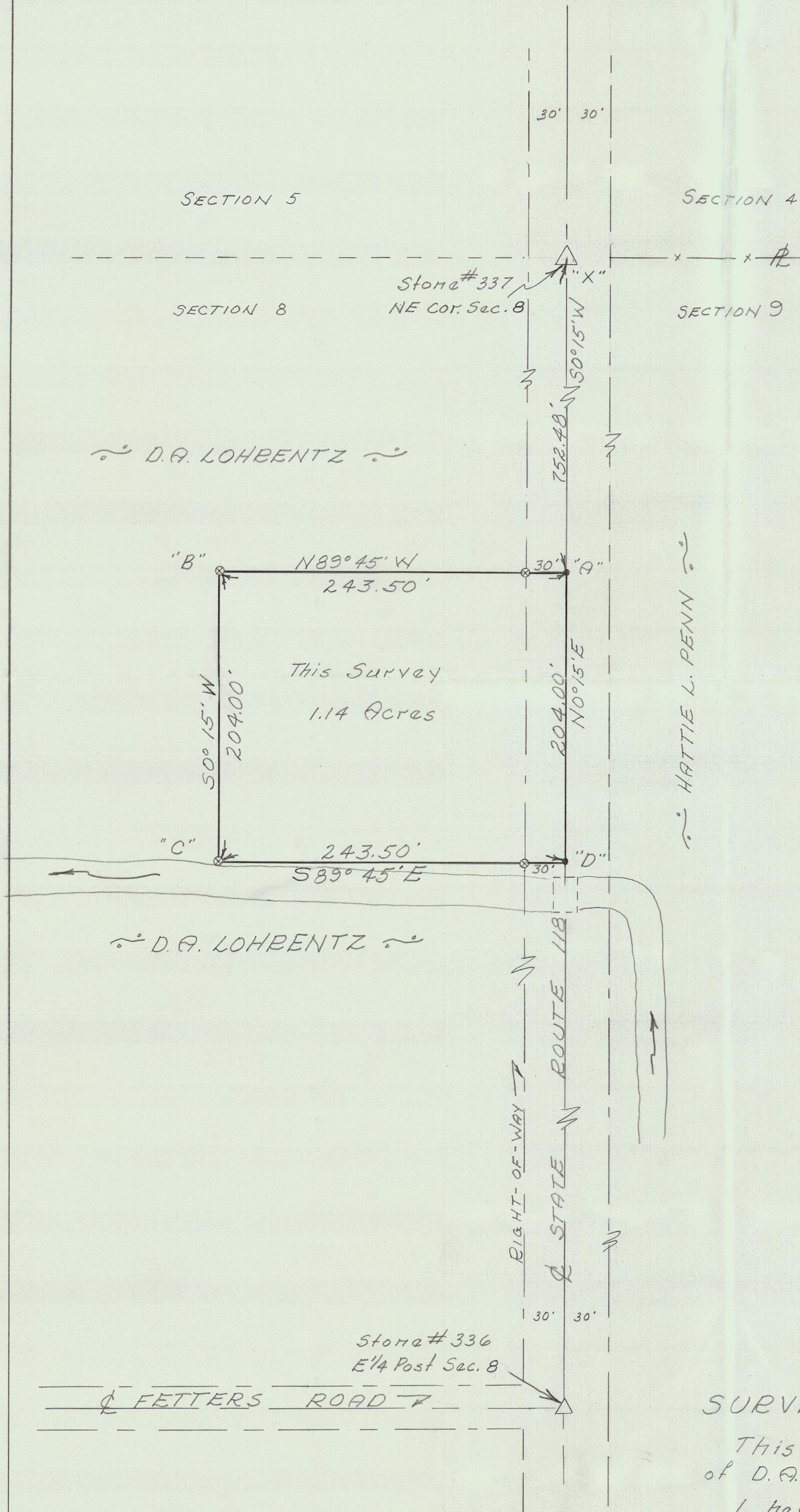

Scale: 1" = 60'

Legend:

- △ = Section Stones
- = Harrow Tooth
- ⊙ = Pat. Survey Stakes

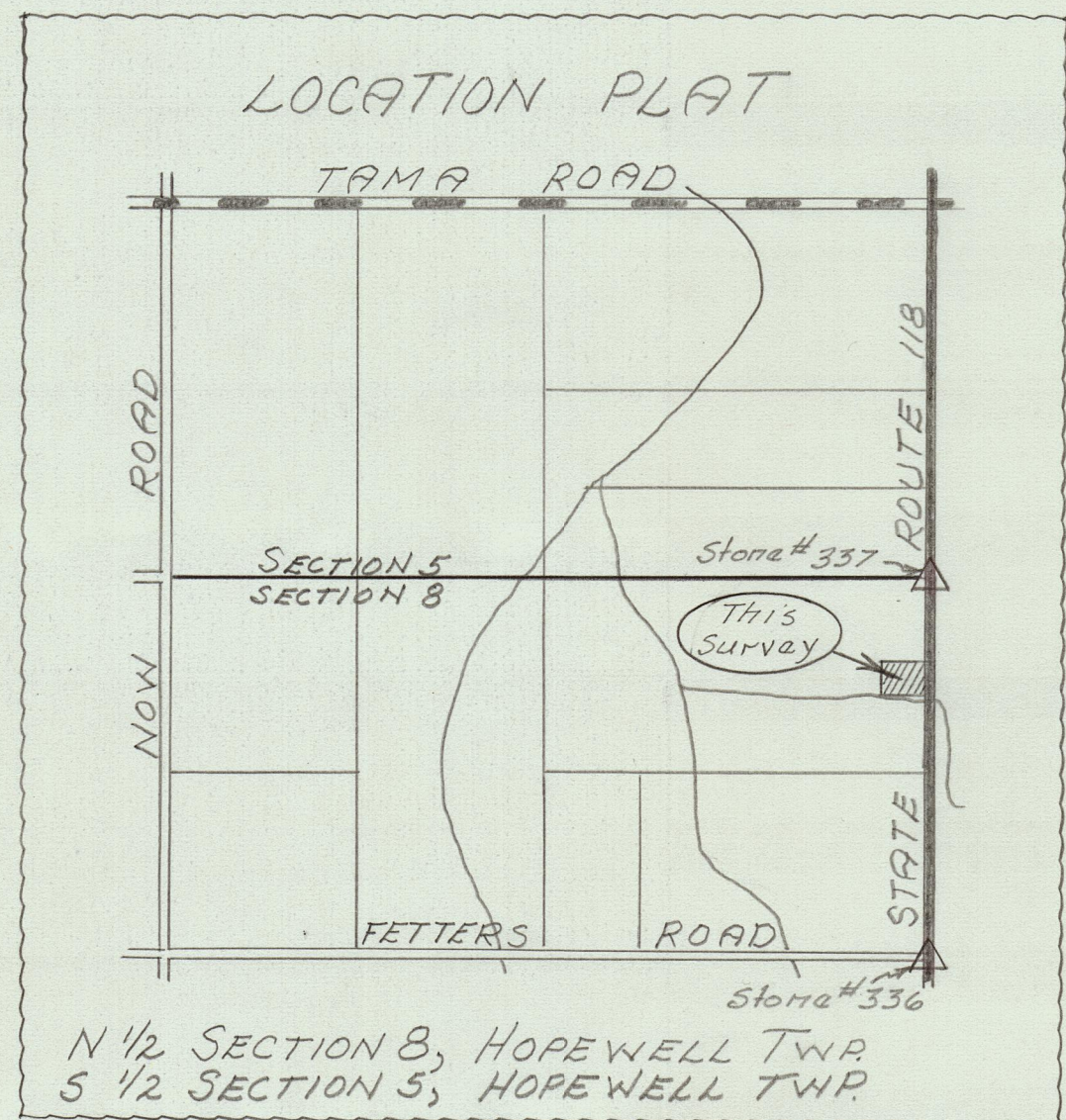

SURVEYOR'S CERTIFICATE:

This plat of survey is for the exclusive use of D.A. Lorentz.

I hereby certify this survey showing markers and dimensions to be correct to the best of my knowledge and belief.

September 16-1968
Date

B.R. Gebhart
B.R. Gebhart, Reg't. Sur. #3909



E. L. EICHENAUER SURVEY
 Pt. WEST END S 1/2 NE 1/4 SECTION 8,
 T5S, R2E, HOPEWELL TOWNSHIP
 MERCER COUNTY, OHIO
 DECEMBER 1967

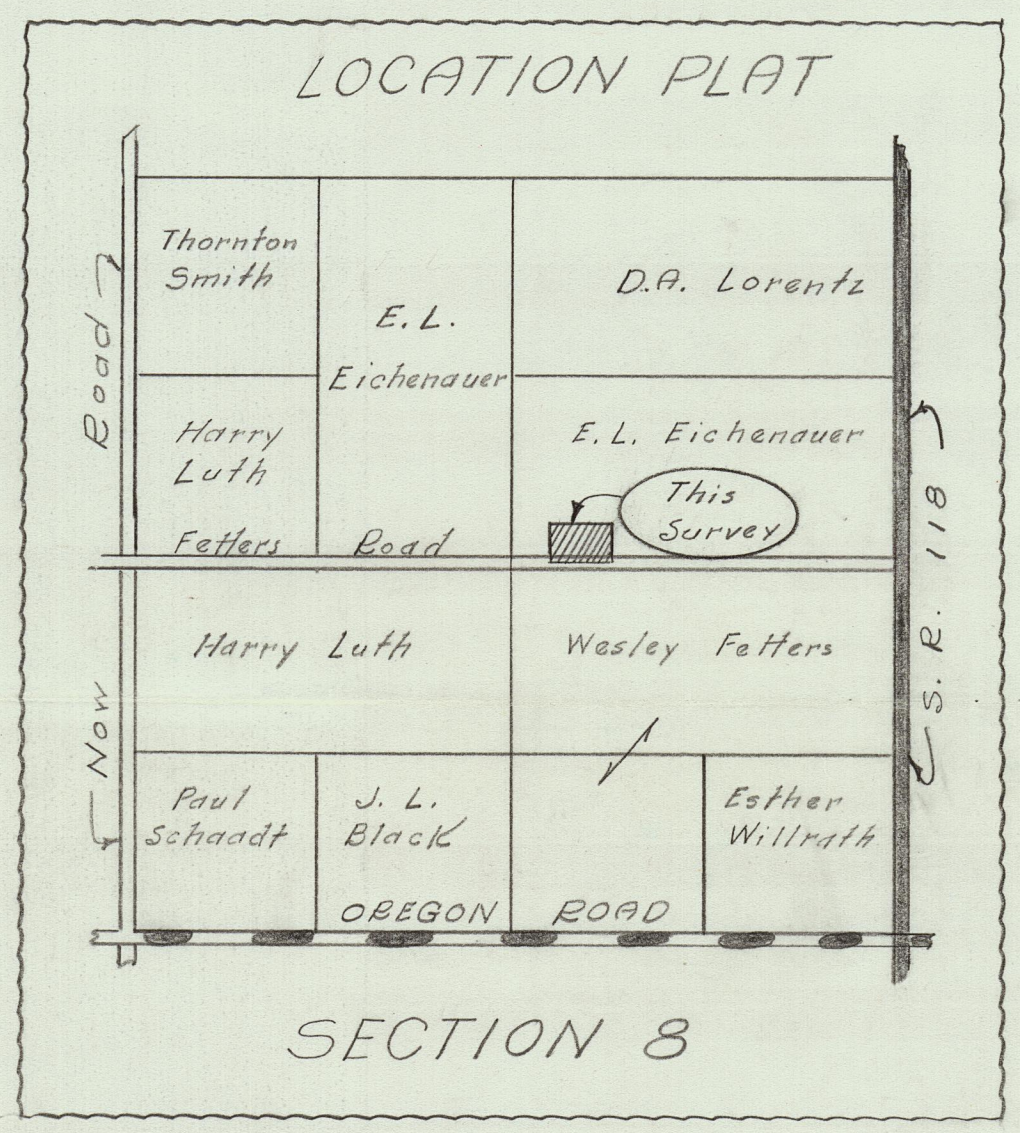
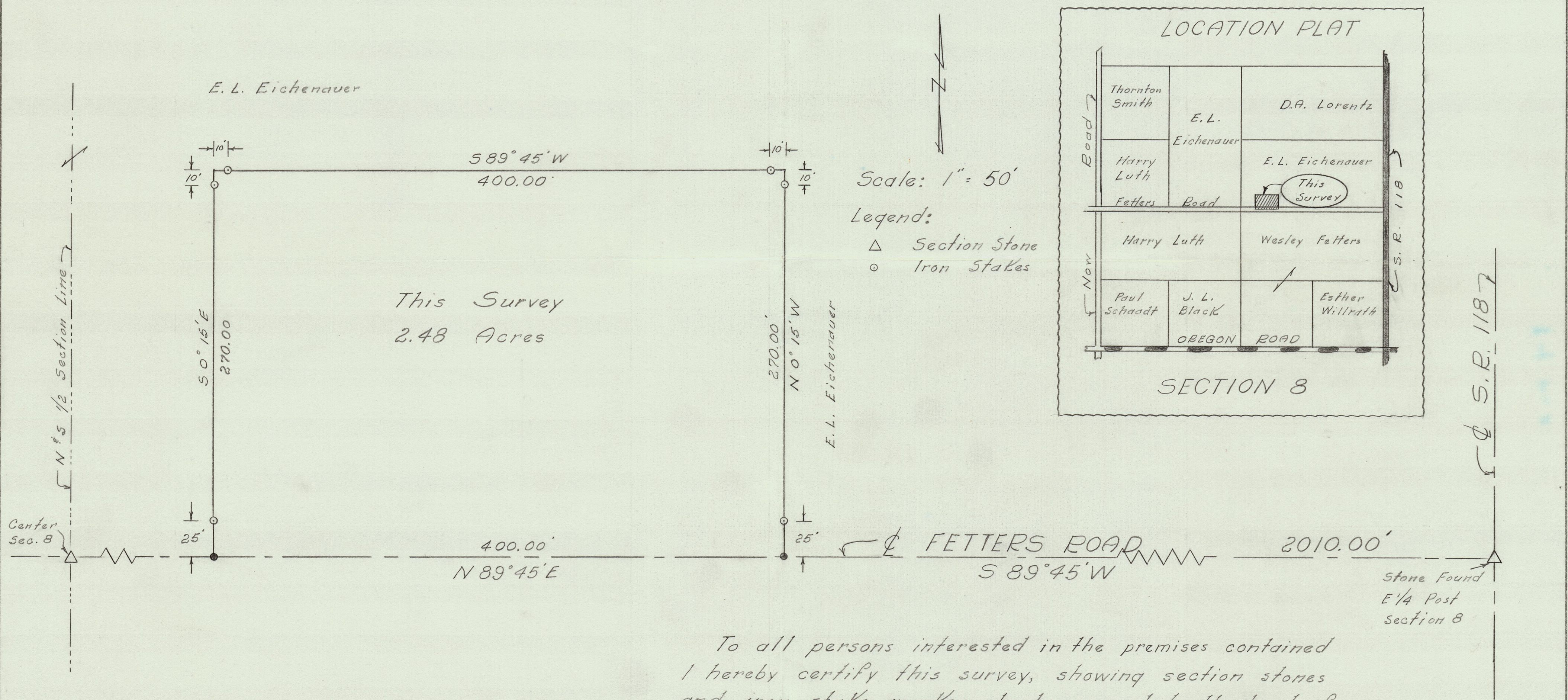

To all persons interested in the premises contained
 I hereby certify this survey, showing section stones
 and iron stake markers to be correct to the best of
 my knowledge and belief.

12/6/67
 Date

B.R. Gebhart
 B.R. Gebhart, Regstd. Sur. 3909

ST. JOHNS EVANGELICAL LUTHERAN CHURCH

SE 1/4 SE 1/4 SEC. 8, HOPEWELL TWP., T 5 S, R 2 E.

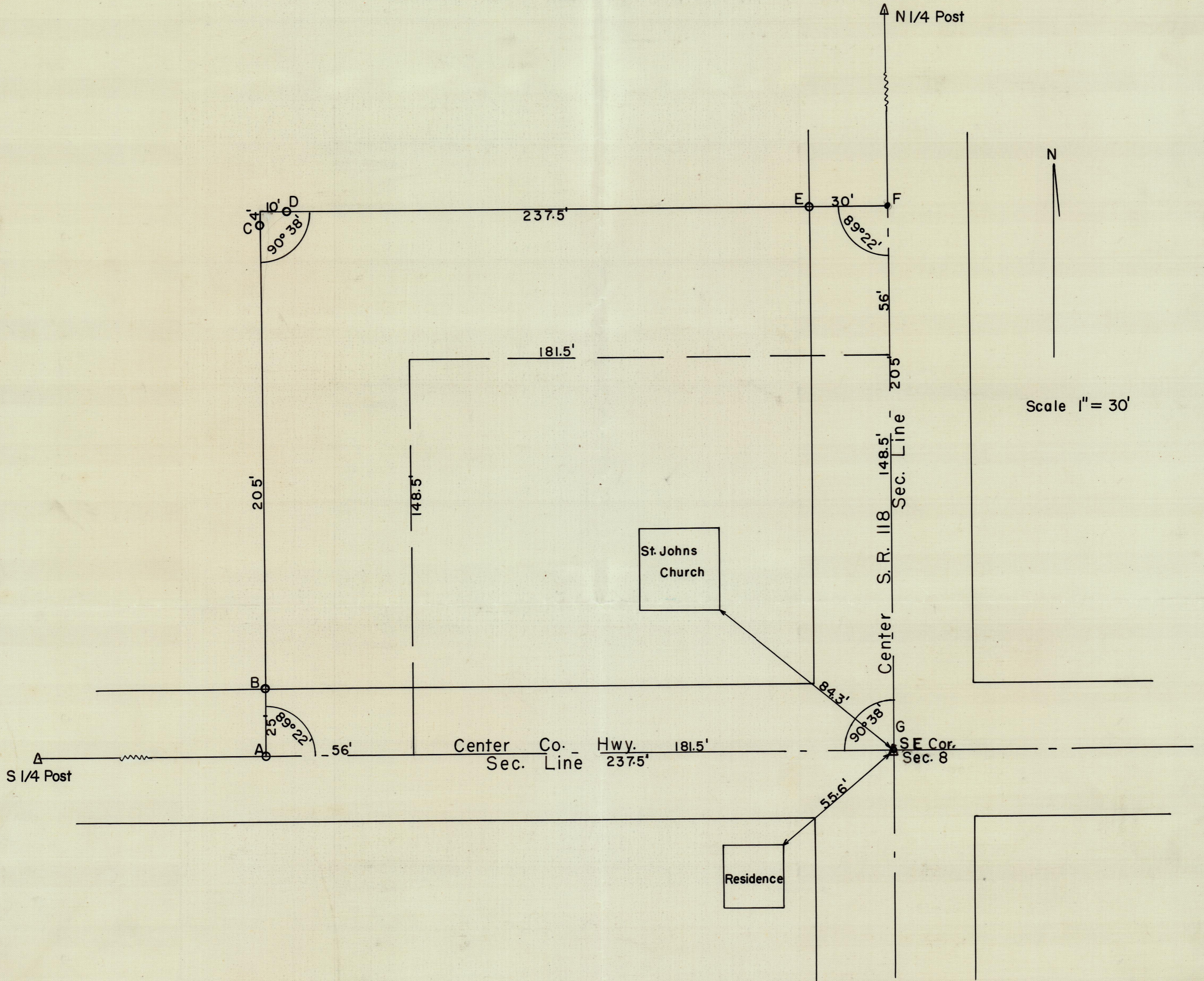

Point A is an iron pipe in the center of the Co. Hwy. B is an iron pipe 25' North of A. C is an iron pipe set 4' South of the NW Corner. D is a pipe set 10' East of the NW Corner. E is an iron pipe set 30' West of the NE Corner. F is an iron rod in the center of S.R. 118. G is the SE Corner of Sec. 8. and is marked with a stone deep, with a 4" tile on top, with an iron pipe in the center, and referenced as shown on the plat.

The above survey and plat requested by the Trustees of the St. Johns Evangelical Lutheran Church is correct to the best of my knowledge.

Recorded in Surveyors Record Bk. 2, P. 361

July 31, 1950

Signed B. R. Gebhart

Survey No 66. Plat and Notes of survey made by me in the N.E. 1/4 of sec 8
 Town 5 S. Range 2 E on the 21st and 22nd days of August 1860 in
 the mitance of James Long. Churimen sworn John H. Dyser
 and Wilby S. Groves, Scale 4 inches to a mile the top of the plat
 being north.

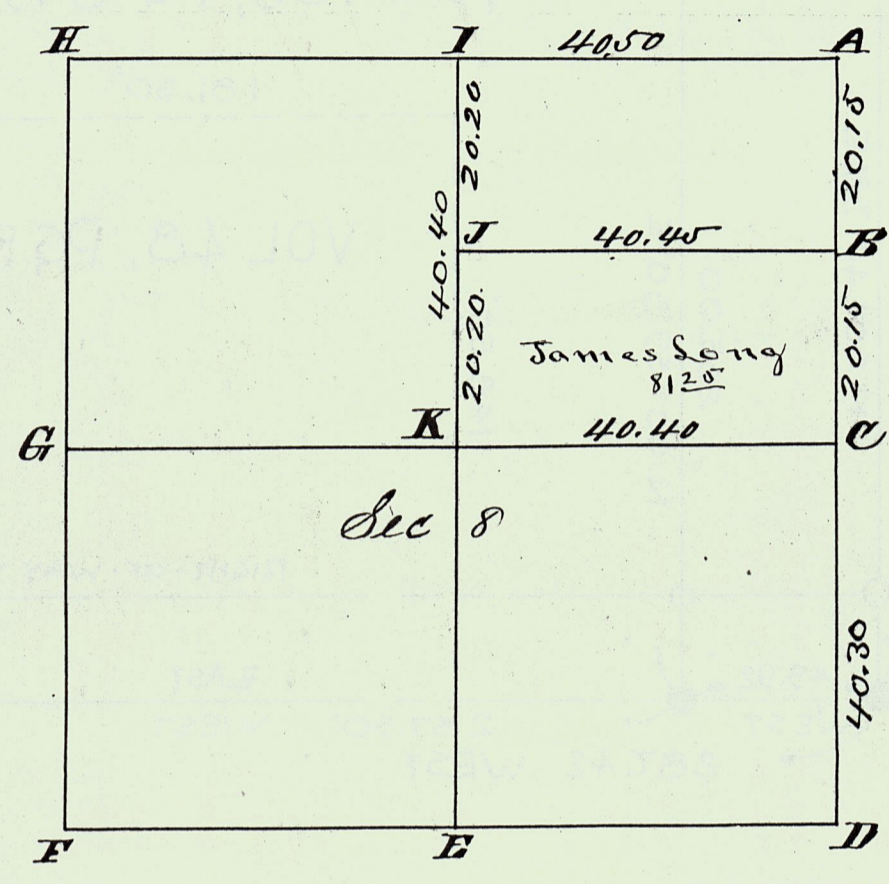

Survey
 Book

- A N.E. corner of sec. I find the roots of both of the original bearing trees as on notes all correct. drove stake Stone 14.10, 8 in recent survey. marked Burr Oak 40. S 47 E 97. White Ash 9. N 49 E 24.
 - B on equal division of line stake brick bats and stone 20. 6. planted
 - C E 1/4 Post on equal division of line. also I found the stump of the Burr Oak and roots of Pecanore as in original notes all correct. I drove stake deep brick bats and planted stone 18. 4. 5. line and marked Burr Oak 30 S 55 1/2 W 68 3/4 Burr Oak 14 N 83 1/2 E 112 1/4
 - D S. E. corner I found the stumps of both bearing trees correct. stake S 1/4 Post. I find the Hickory standing green also roots of Beech cor. drove stake and marked Red Oak 5 S 19 W 45. Beech 18 N 19 E 30
 - E & H not run to.
 - G W 1/4 Post. I find the S. Beech standing green, the N Beech dead, I drove a stake and marked Beech 8 S 67 1/2 E 32 1/2
 - I. N 1/4 Post. I find the stump of the S Ash standing also the roots of N both trees lying down N 27 instead of 33. line stake White Ash 16. N 13 E 21. Pin Oak 8 S 42 W 34.
 - J on equal division of line. stake brick bats line stone 24. 5. 4. marked Elm 7 N 7 E 140 White Ash 4 S 19 W 123.
 - K. center of sec. at crossing of right lines from 1/4 posts stake brick bats and lime stone 20. 5. 4 and marked Elm 6 N 18 E 70 1/2. Beech 20. S 7 1/2 W 20.
- I hereby certify the above Plat and notes correct
 Surveyors Office Gehna. Feb 24th 1862
- D S. E. corner I found the stumps of Marcus Schuyler correct stake
 S 1/4 Post. I find the Hickory Surveyor
 of Mercer County Ohio

1873 John Lorentz et al, Sec 8, T-5-S, R-2-E Hopewell Twp
Survey Bk 3, pg 105

05-A

MERCER COUNTY.

105

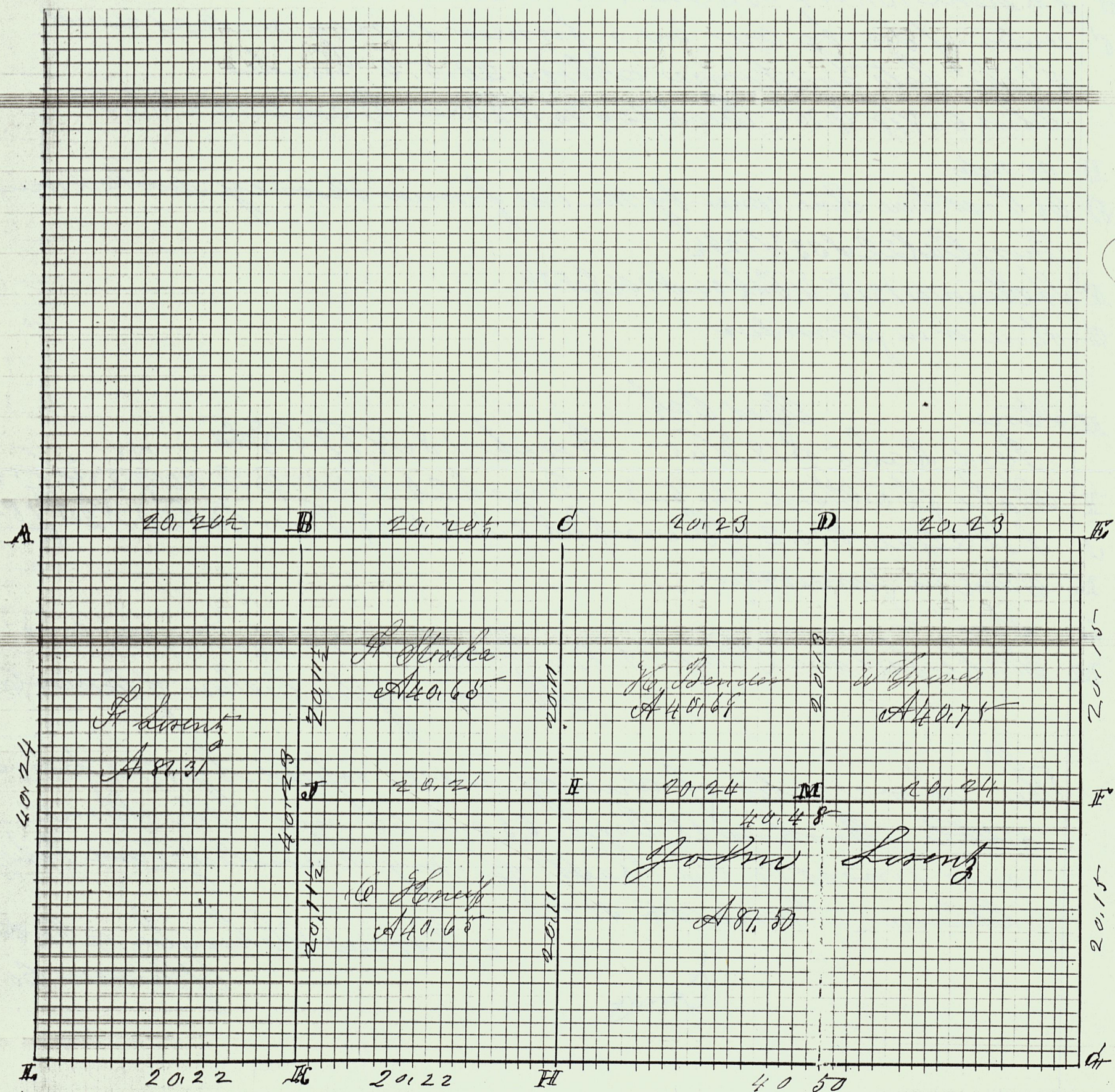

Enclosed

ROAD RECORD

Sec 8 T-5-S R-2 E Hopewell Twp

That and notes of survey made by me in the S² of Sec 8 T-5-S of R-2 E on the 26th day of April 1873 at the instance of John Lorentz Charles Henrich Frederick Lorenz, Frederick Stehla H. Bender and W Groves

- W & A S² of 18.10.4 Beech 20 S 14 E 79 1/2 new Oak Beech 8 S 7 1/2 E 32 1/2 ~~Don't know~~ W 54 1/2
- B S² Stone 13.12.6 B Ash 6 or 62 E 46 W Elm 7 S 17 W 44 1/2
- C center of sec by me in a former survey made as usual
State bat and lime Stone 20.5.4 inches
Elm 6 N 18 E 70 1/2 Beech 20 S 7 1/2 W 20 new Beech 20 S 26 E 30
- D no notes
- E 1/4 Post Lime Stone corner by me in former survey marked new
Burr Oak 22 S 33 W 129 1/2
- F S² Stone 14.12.8 W Oak 34 S 70 1/2 E 93 1/2
- G Stone cor in former survey

- H Stone Red Oak
Red Oak 5 S 19 W 45 Beech 18 N 19 E 30 1/2
- I Stake to Stone 14.6.3 Beech 24 S 25 E 2 do 18 S 3 1/2 W 58 1/2
- J S² Stone 18.10.2 Burr Oak 8 N 72 E 10 1/4 Burr Oak 20 N 20 1/2 W 18 1/2
- K Stone in former survey
- L Stone " " "
- M Stake bat and Stone 10.8.4 Beech 20 or 2 W 40 do 18 N 57 1/2 E 57

M. Schuyler ex Sur of Mercer Co

The above notes of survey were copied by me from note Book no 18 Pages 65 and 66 and the same are correct to the best of my knowledge and belief
Celina June 4th 1892

Comd

Marcus Schuyler ex Sur of Mercer Co

SURVEY No. In Town 5.S. of Range 2 East. Plat and Notes of Survey made by me on the
 23rd day of April, A. D. 1891, in Sec. 8, Town 5.S., of Range 2, at the instance of
 at the instance of Ford Stedke and John N Jacobs
 Ford Stedke & Jacobs

BK2

CONDITION OF ORIGINAL CORNERS.

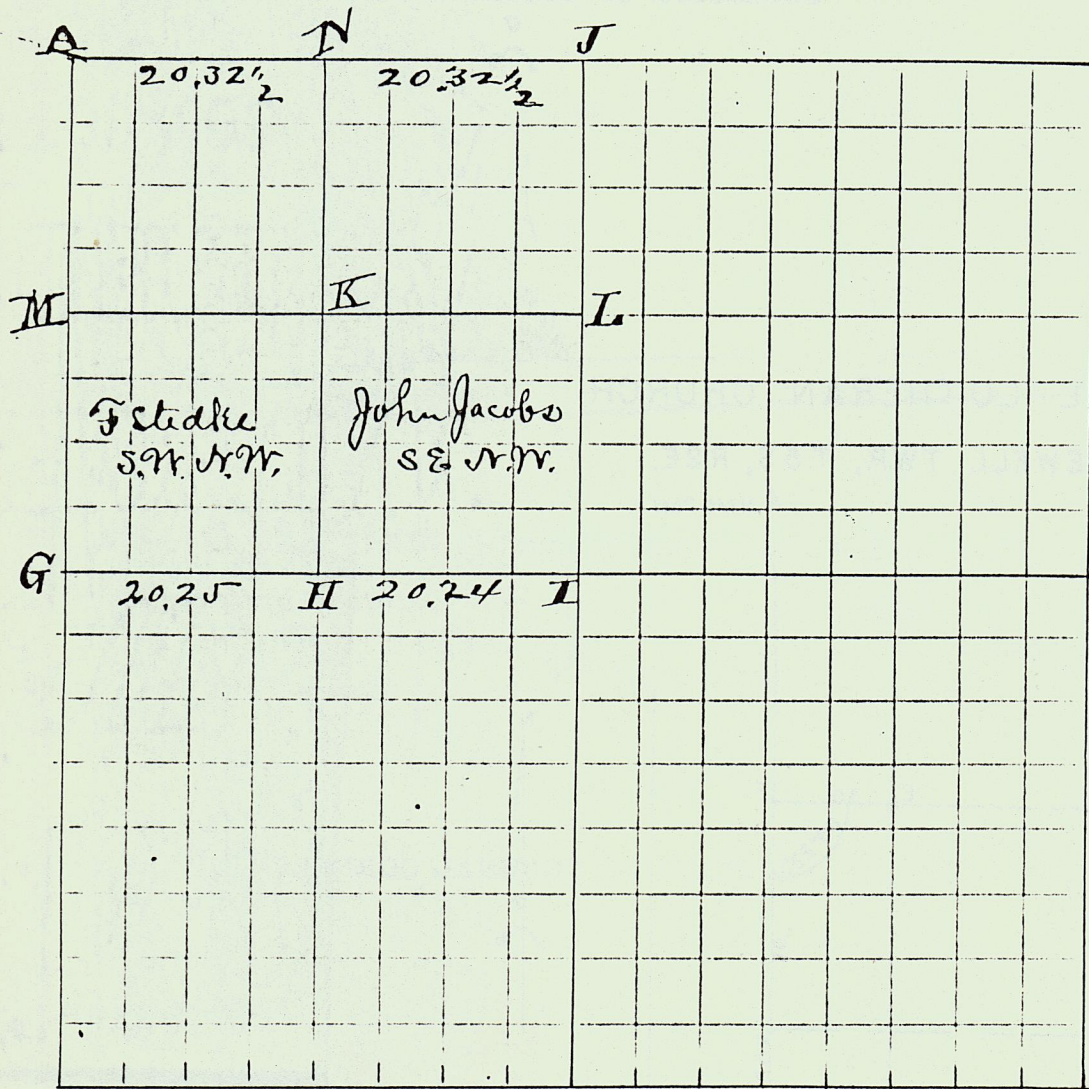

	CORNERS DESCRIBED.	BEARING TREES.	D.	Course.	Dist.	BEARING TREES.	D.	Course.	Dist.
A	N.W. cor. tie. stone by former sur.								
J	N.W. Post stone	" "				" find stump of N Ash 16. N 13 E 21.			
L	Stone	" "				"			
I	"	" "				"			
H	"	" "				"			
G	N.W. post.	" "				"			
M	Stone	" "				"			
K	Stone at crossing of lines L, M, and H, N. Stake pieces of tile & stone 12x8x6 and mark Swamp Ash 11 S 61 E 70.								

I certify the above to be correct to the best of my knowledge
 J. M. Wood Surveyor
 Muscat County Ohio.