

FILED IN SURVEY BOOK

05-A
05-05-100-002

DEITSCH SURVEY- PART SW 1/4, NW 1/4, SEC 5, T55, R2E, MERCER CO., O.

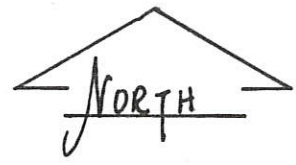

SCALE
1" = 50'

1.15 ACRES ±

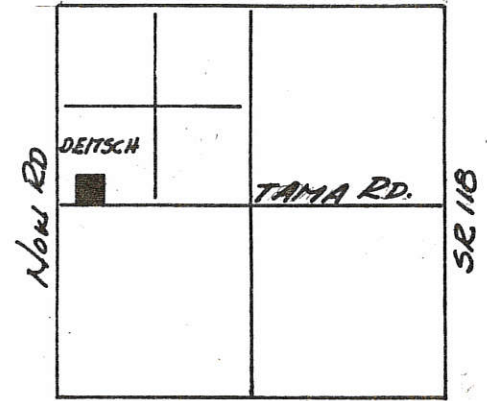
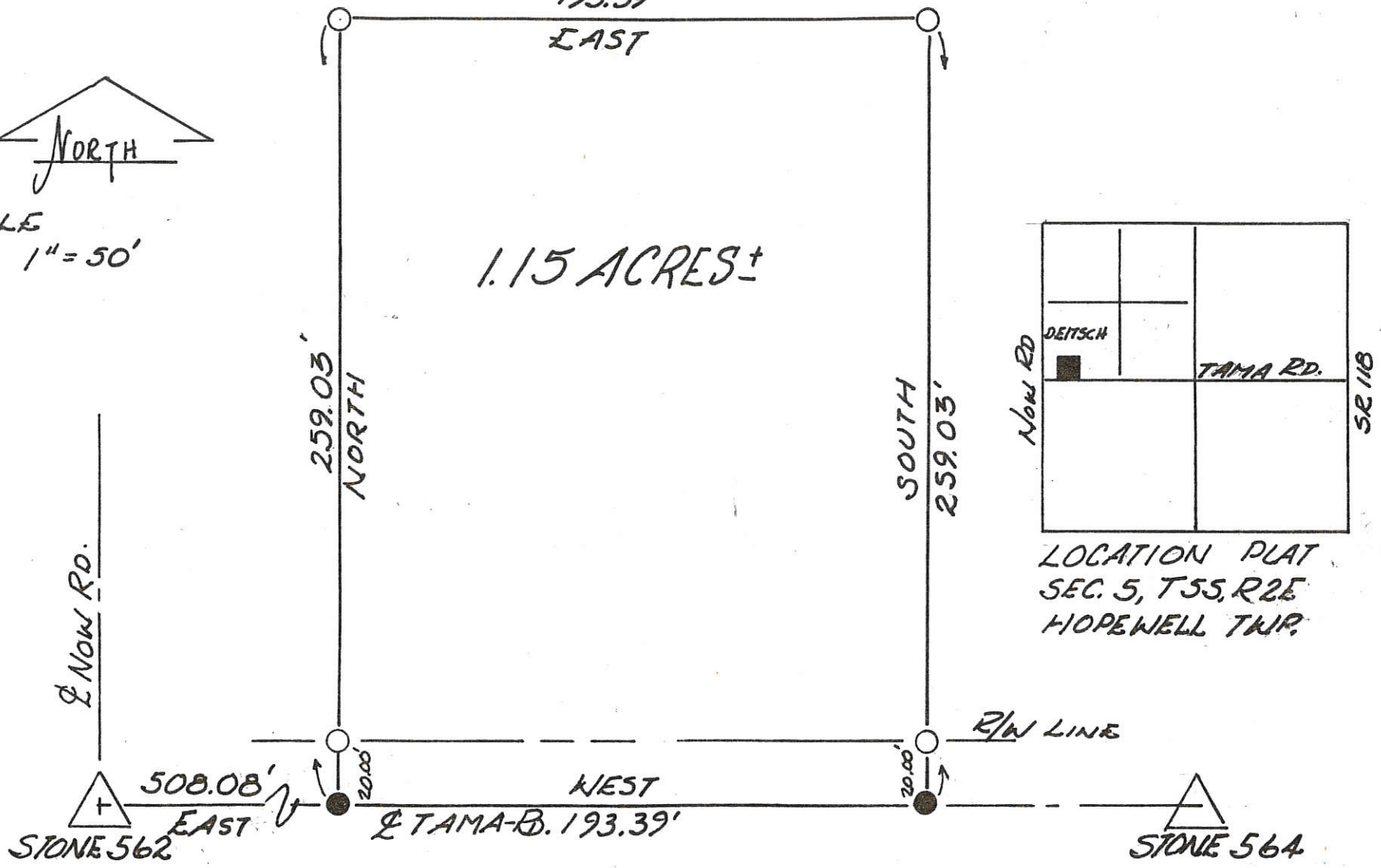

LOCATION PLAT
SEC. 5, T55, R2E
HOPEWELL TWP.

ASSUMED E-W BEARING ON TAMA RD.
USED AS BASE FOR ALL LINES-

PLAT TRUE BY SURVEY
9-15-84.
Roy F. Thompson Jr.
Roy F. THOMPSON JR. REG. SUR. # 5379.

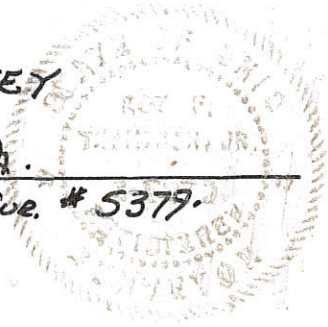

SMITH SURVEY

PART SEC. 5 HOPEWELL & SEC. 32 DUBLIN TWP.

02-G
05-A

05-05-2004
100-002-50-90

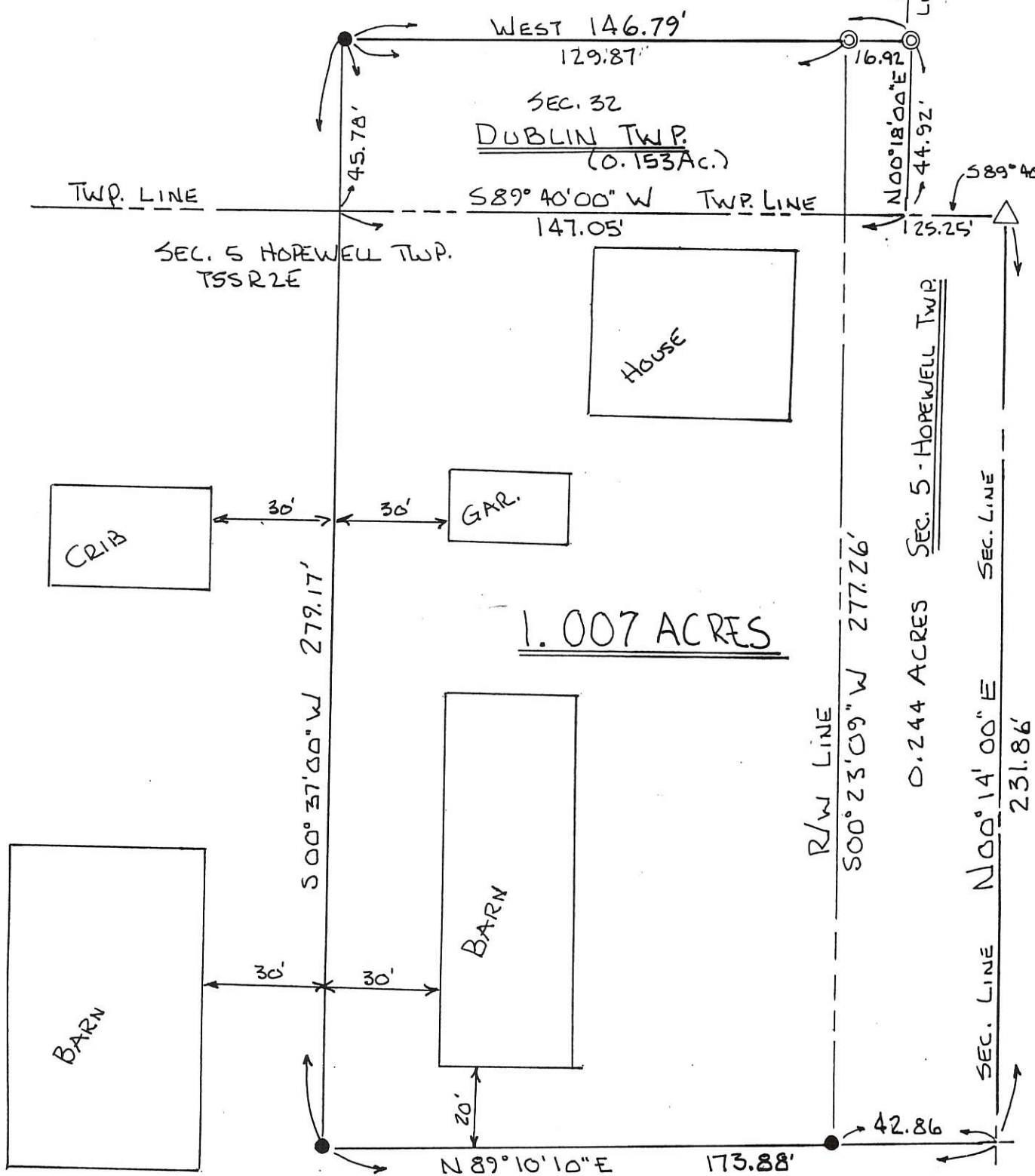

0.153 AC. OUT OF SE 1/4 SEC. 32 DUBLIN TWP T4S, R2E
 & 0.854 AC. OUT OF NE 1/4 SEC. 5 HOPEWELL TWP T5S R2E
 TOTAL AREA 1.007 AC. INCL. 0.244 AC RIGHT OF WAY

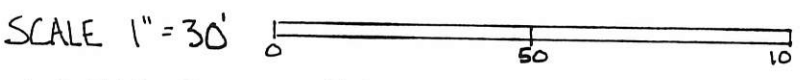
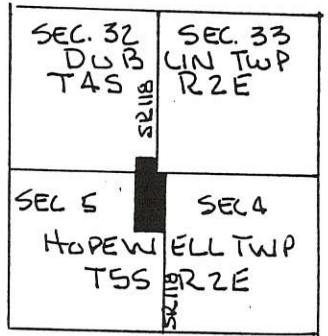

BEARINGS TURNED FROM E. LINE SEC. 5 T5S R2E
 EST. BY ODOT AS S 00° 14' 00" W

APPROVED BY:

TWP. ZONING INSP. TODD THOMAS DATE _____

MER. CO. HEALTH DEPT. MICHELLE KIMMEL DATE _____

MER. CO. ENGINEER JAMES A. WIECHART 12-17-02 DATE _____

LOCATION PLAT
 AT BY SURVEY DECEMBER 2002
James A. Wiechart
 Reg. Sur. 5379

LEROY PETERS SURVEY

05-A ✓
05-05-300-01
-002

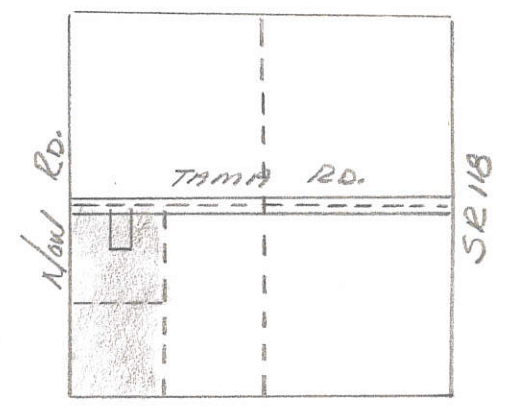
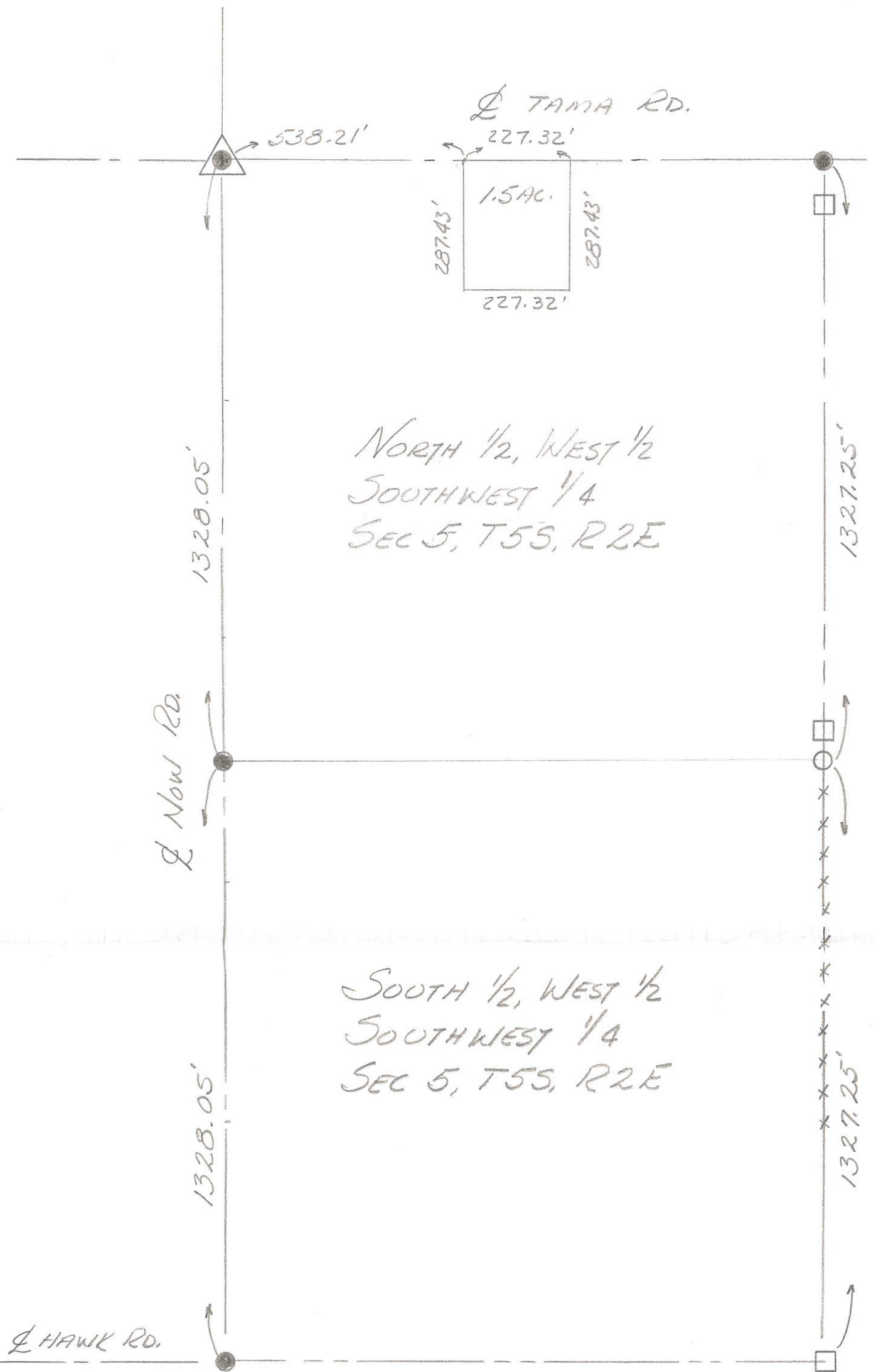

LOCATION PLAT
SEC. 5, T55, R2E
HOPEWELL TWP.

- LEGEND:
- RAILROAD SPIKE
 - 7/8" Ø IRON PIN
 - EXISTING COR. POST
 - △ SECTION STONE
 - ***** FENCE

NORTH 1/2, WEST 1/2
SOUTHWEST 1/4
SEC 5, T55, R2E

SOUTH 1/2, WEST 1/2
SOUTHWEST 1/4
SEC 5, T55, R2E

THIS PLAT REPRESENTS THE PARTITION OF THE WEST HALF OF THE SOUTHWEST QUARTER OF T55, R2E, HOPEWELL TOWNSHIP, MERCER COUNTY, OHIO - AS OCCUPIED ON THE DAY OF SURVEY JUNE 21, 1980.

Roy F. Thompson Jr.
ROY F. THOMPSON JR
REG. SUR. #5379.

WEISENBORN SURVEY
 PART E¹/₂, SW¹/₄, SEC. 5, T5S, R2E, HOPEWELL TWP.
 MERCER COUNTY, OHIO

05-A

05-05-300-004

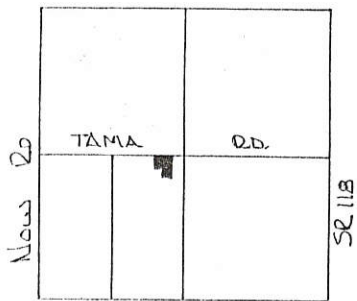

SEC. 5 HOPEWELL TWP.

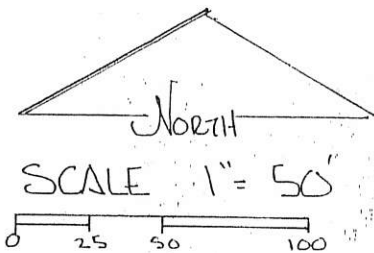

LEGEND

- △ STONE REF
- RR SPIKE SET
- IRON PIN SET

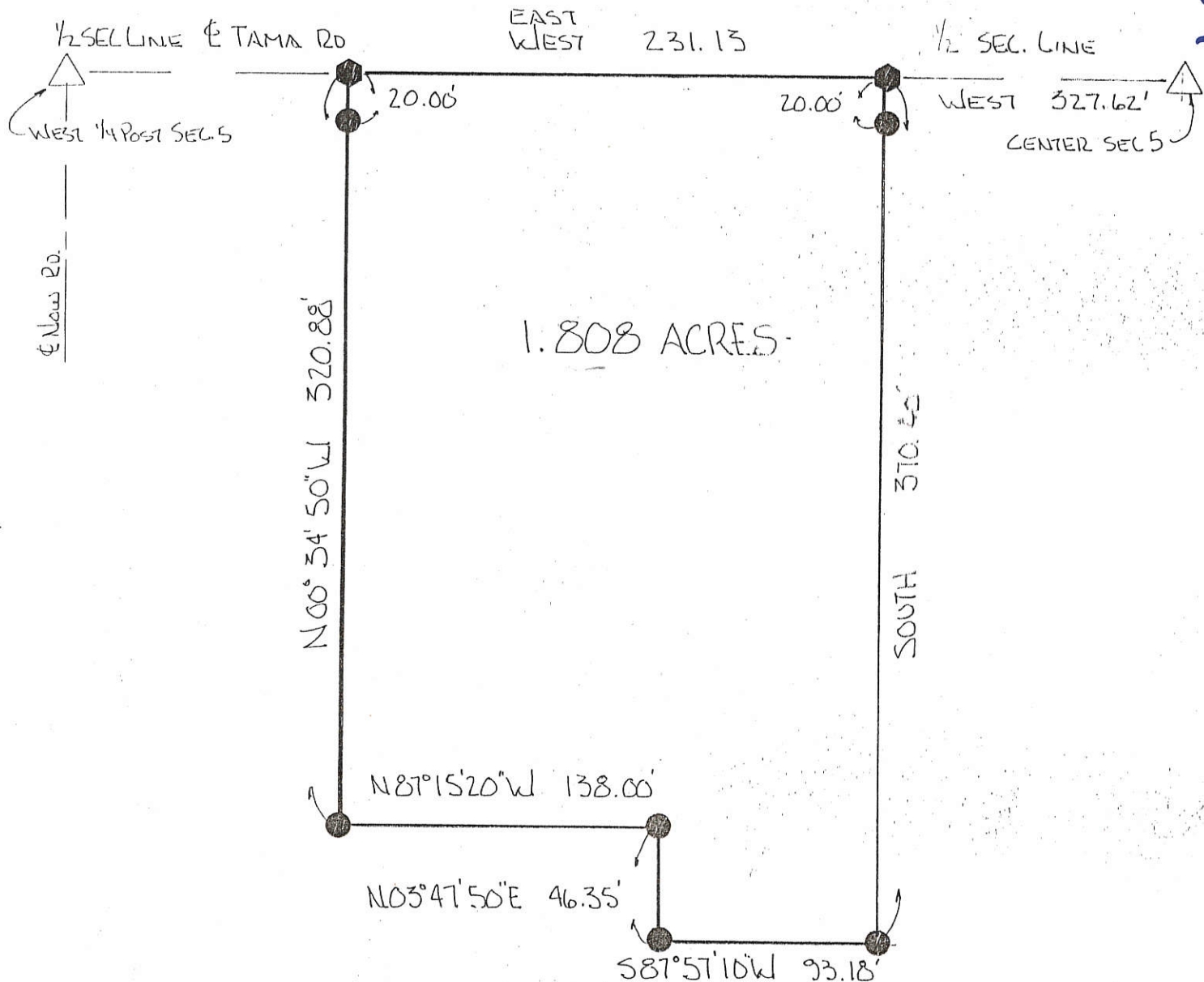

DEED REF. VOL 152 PG. 117

PLAT BY SURVEY JUNE 1995

Roy F. Thompson Jr.
 ROY F. THOMPSON JR. REG. SUR. #5379

	PERMANENT PARCEL No. _____	
	Part of: <u>E¹/₂SW¹/₄ Sec. 5 T 5S R 2E HOPEWELL</u> Township	
	Grantor: <u>WEISENBORN</u>	Area Retained: <u>78.192</u> Acres
	Grantee: _____	Area Transferred: <u>1.808</u> Acres
Deed References: <u>VOL 152 PG 117</u>		
APPROVALS: <u>Bruce Gandy</u>	AGENCY: <u>Board of Health</u>	Co. Sanitary Engineer
DATE: <u>2 JUN 95</u>		<u>Michael Bow</u> County Engineer <u>6/2/95</u>

BASH SURVEY

BEING A TRACT OF LAND LOCATED IN THE N 1/2, S 1/2, SE 1/4,
OF SECTION 5, TOWN 5 SOUTH, RANGE 2 EAST, HOPEWELL TOWNSHIP,
MERCER COUNTY, STATE OF OHIO.

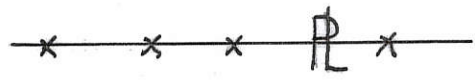
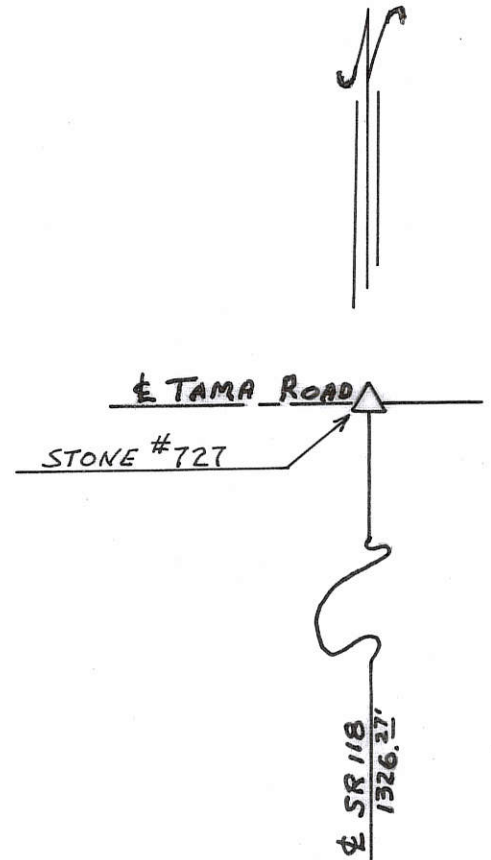
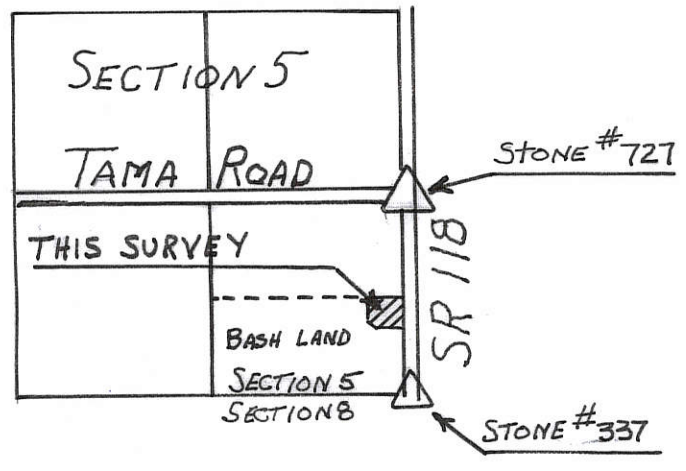

LEGEND:

- REINF. CONCRETE MONUMENT
- △ SECTION STONE
- RAILROAD SPIKE
- WOODEN CORNER POST

SCALE

1" = 100'

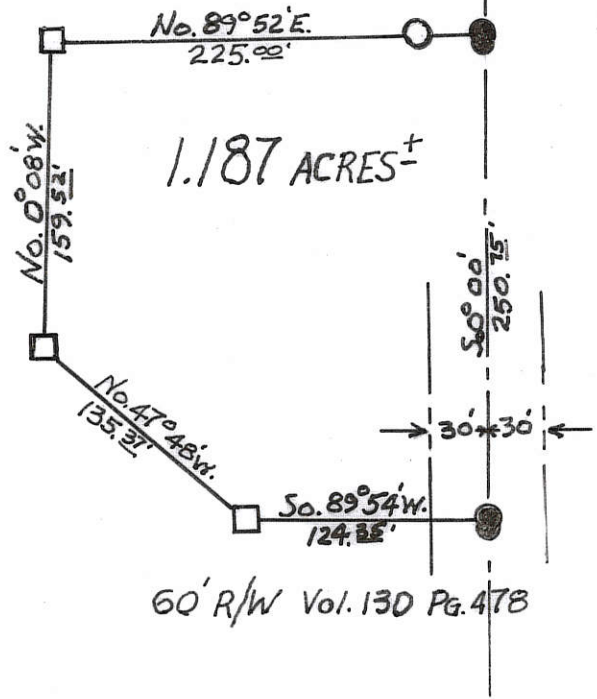

CERTIFICATION:

I HEREBY CERTIFY THIS PLAT TO
BE TRUE BY SURVEY MADE THIS
12 TH. DAY OF MAY, 1973.

Roy F. Thompson

ROY F. THOMPSON JR.

REG. SUR. # 5379

Book 5, PAGE 7

JOHN BUCK FARM - E 1/2 SENW 1/4 S and W sides NE 1/4
SECTION 5, HOPEWELL TWP.

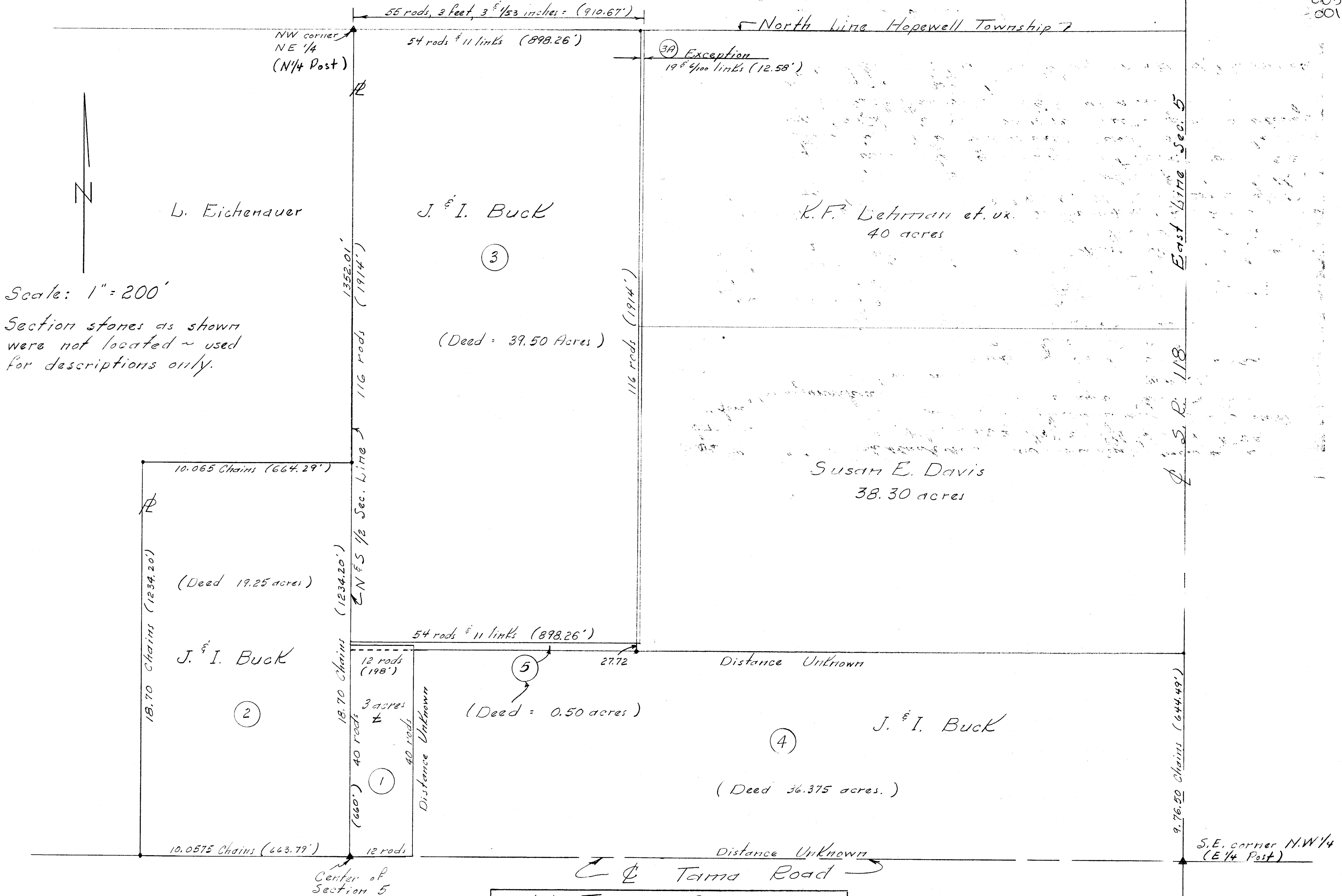

NOT A SURVEY

The above sketch made from deed recorded in Volume 144, page 81 of the Mercer Co. Recorder's Records. Dimensions were used when given in deed ~ otherwise standard section dimensions were used. Plotted and used to clarify the above mentioned deed description for future transfers. Plat in survey book 4, page 122 Engrs. Office. R.E. 9/11/65

MERCER COUNTY.

② Plat and Notes of Survey made by me in the N.E. corner of the
 cross East 1/4 of Section 5 Town 5 S of Range 2 East on the 15th day
 of April 1869 at the Instance of Jacob Eicher

- A Stake & sand stone 18.10 3 inches Burr Oak 18 N 18 W 65 links distant
- B Stone at N.E. corner of Sec in former Survey on Spine
- C Stake & sand stone 12.12.10 Posture 88 83 98 94
- D Stake & sand stone 18.8.3 Burr Oak 20 N 23 W 8 1/2 The above is correct.

Hopewell April 15th 1869

Marcus Schuyler, Co Surveyor
 of Mercer County, Ohio

Compound north

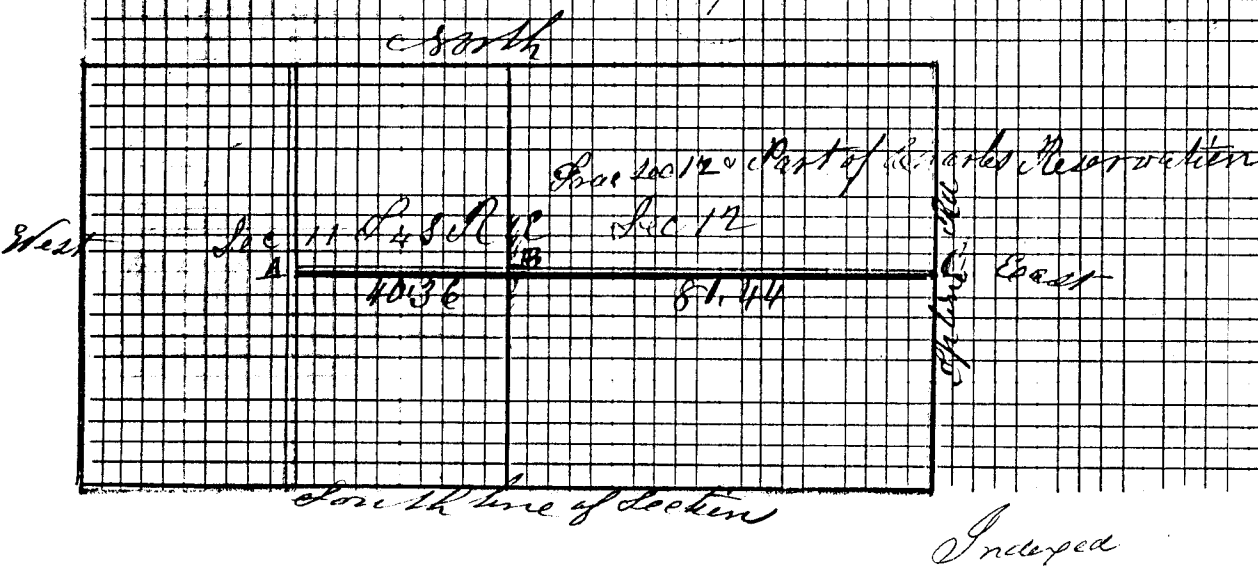
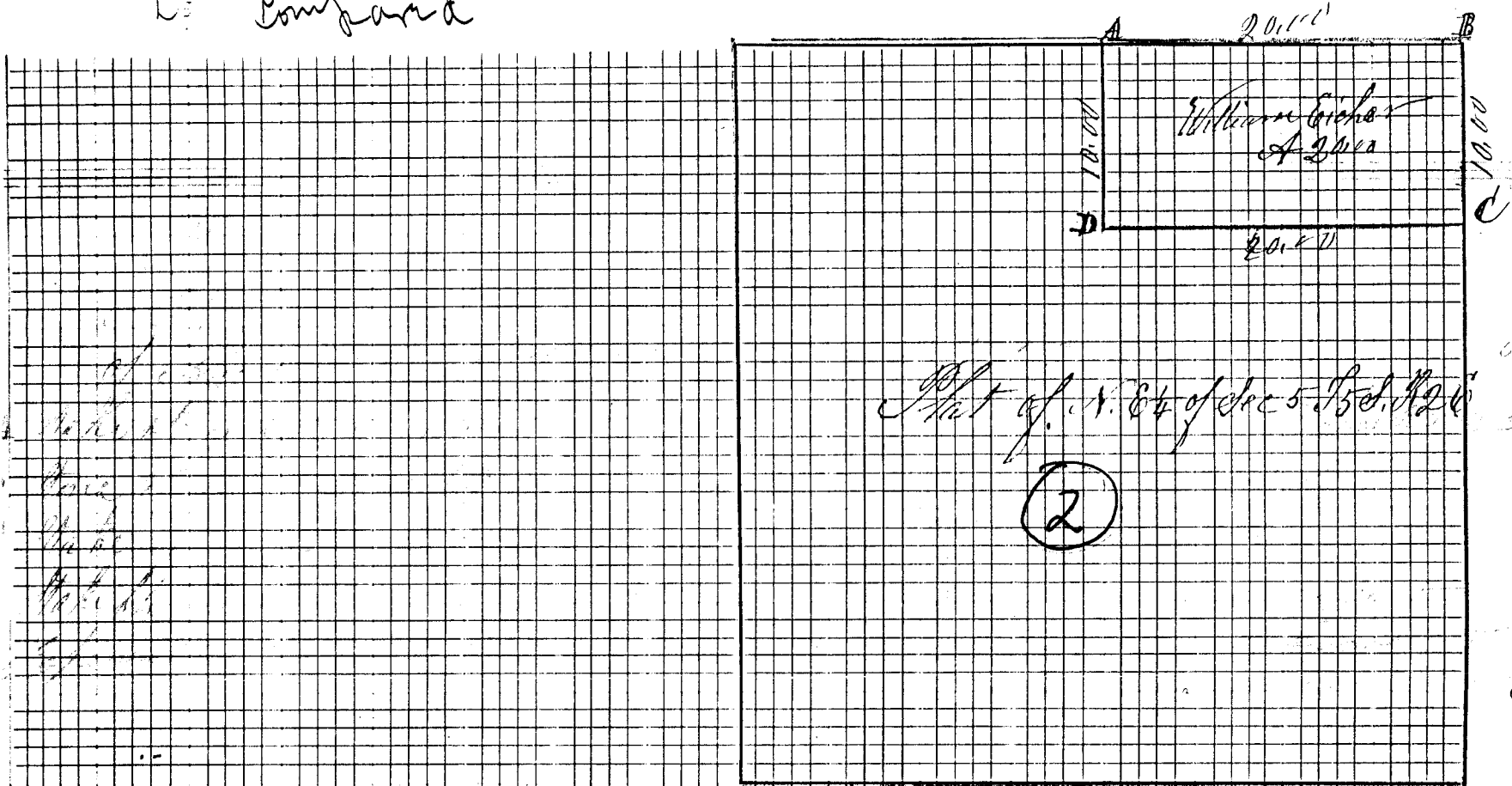

Sur in Sec 5. T. 5. S. R. 2. E. 21 A Piece as above Copied
 from Note Book No 14 P 60 on this 25th day of April 1892

M. Schuyler Sur

Plot of S.W. frac¹/₄ of frac¹/₂ Sec 5
 Town 5th R 2 E

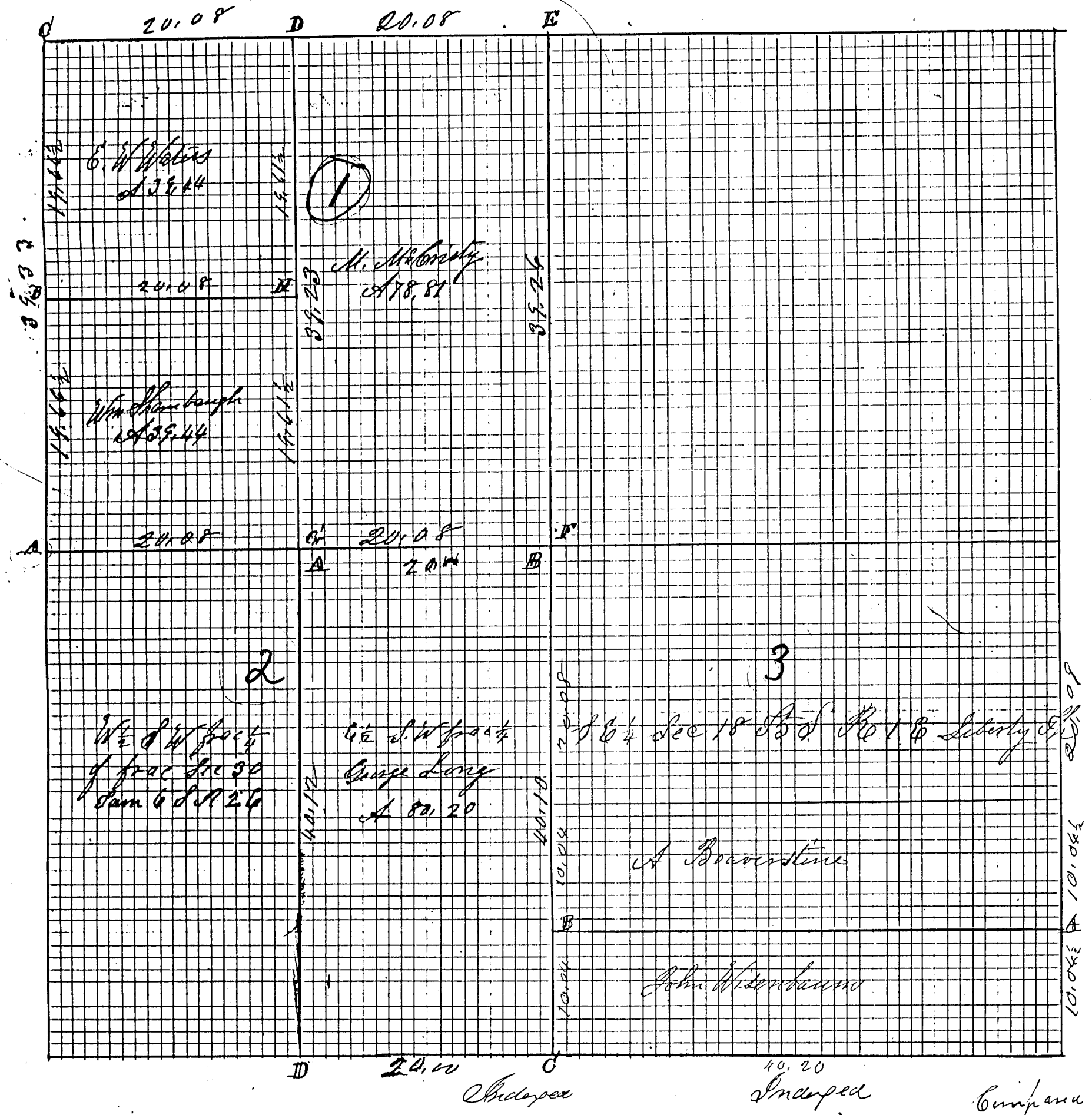

Plot and Notes of survey made by me Oct 31st 1872 at the inst of
 Abraham Beaverstine and John Wisenbaum in the S.W. 1/4 of Sec 18
 T 5 S R 2 E A S. Stone 14.12.7 Corn 14 N 58 E 4 1/2 L Run Oak 6 N 79 W 92
 Stakes Stone 14.14.10 Black Walnut 90 88 1/2 E White Ash 80 16 E
 Charges 2 Pairs The above is correct Liberty Oct 31st 1872 M. Schuyler
 The above notes of survey were copied from Book 18 P 37 and are correct
 L. P. L. H. net 1895 Thomas Schuyler Surveyor

ROAD RECORD

Sec 5 T-5-S R-2-E Hopewell Township

Plat and notes of survey made by me Apr 17th 1877 in the N. W frac $\frac{1}{4}$ of frac Sec 5 T-5-S of R-2-E at the Instance of Moses McCristy, Wm Shambaugh and Elijah Waters Chairmen William Shambaugh and Hiram Waters

(1)

- A $\frac{1}{4}$ P I found corner S. h. Stone 15.12.7 Stone 11.8.7 N 45 $\frac{1}{2}$ E 50 W Stone
Chm 30 S 45 $\frac{1}{2}$ W 110
- B S. h. Stone 9.7.6 Burr Oak 22 S 29 W 11 links
- C N. W corner of S. h. Stone 12.12.8 Burr Oak 30 N 24 $\frac{1}{2}$ E 83 Stone corner West 402
- D S. h. Stone 7.6.5 Beech 14 S 34 $\frac{1}{2}$ W 84 Beech 20 N 52 W 50
- E Stone in Sur 6 $\frac{1}{2}$ Sec 5 Aug 1861 S. h. Stone 20.12.5
Beech 18 N 71 $\frac{1}{2}$ E 7 $\frac{1}{2}$ White Oak 12 S 43 $\frac{1}{2}$ E 91 $\frac{3}{4}$ Book 6 P 14
- F S. h. Stone 18.10.7 W. Ash 8 S 41 $\frac{1}{2}$ E 43 new make stumps of
Old W. Ash 8 N 19 W 14 Burr Oak 30 N 87 W 68
- G S. h. Stone 18.6.6 on full division of lines of 22 at the Instance
- H S. h. Stone 10.6.5 Burr Oak 6 N 86 $\frac{1}{2}$ E 37 $\frac{1}{2}$

The above notes are correct to the best of my belief
April 17th 1877

M. Schuyler Co Surveyor
of Mercer Co Ohio

The above notes were copied by me from Book 19
Page 139 and are correct to the best of my belief
Celina June 13th 1892 M. Schuyler Surveyor

Sec 30 T-6-S R-2-E Butler Sp

Plat and notes of survey in the South West frac $\frac{1}{4}$
of frac Sec 30 Town 6 S of R-2 East on the 2nd day
of August 1857 at the Instance of George Long Chairmen
Sworn George Long and John Fisher

2

- A S. h. Stone 12.10.5 W Oak 45 S 53 W 57 $\frac{1}{2}$
- B Stone 14.11.10 at center of section made by me March 1859
new marked Beech 18 S 43 W 53 $\frac{1}{2}$ Buck 8 N 78 W 26
- C S. h. Post found correct S. h. Stone 13.9.7 inches
White Chm 7 S 22 E 83 $\frac{1}{2}$ White Chm 9 N 38 $\frac{1}{2}$ E 106 $\frac{1}{2}$
- D error in length of South line being 20 $\frac{1}{2}$ chains instead of 20 chains
corrected by me Sept 1st 1891
Walnut 20 N 27 W 55
Jack Oak 12 S 39 W 72

The above notes as corrected by me are correct to the
best of my belief
June 2nd 1877

M. Schuyler Co Sur. of Mercer Co Ohio

Copied by me from note book no 19 Page 206 and
said notes are correct to the best of my belief
Celina June 16th 1892 Marcus Schuyler Surveyor

SURVEY No.

In Town **55** of Range **2** East. Plat and Notes of Survey made by ~~me~~ ^{W. H. H. H.} the
day of _____, A. D. **1936**, in Sec. **8-7**, Town ~~55~~, of Range **2E**, at the instance of

the Mercer County Commissioners

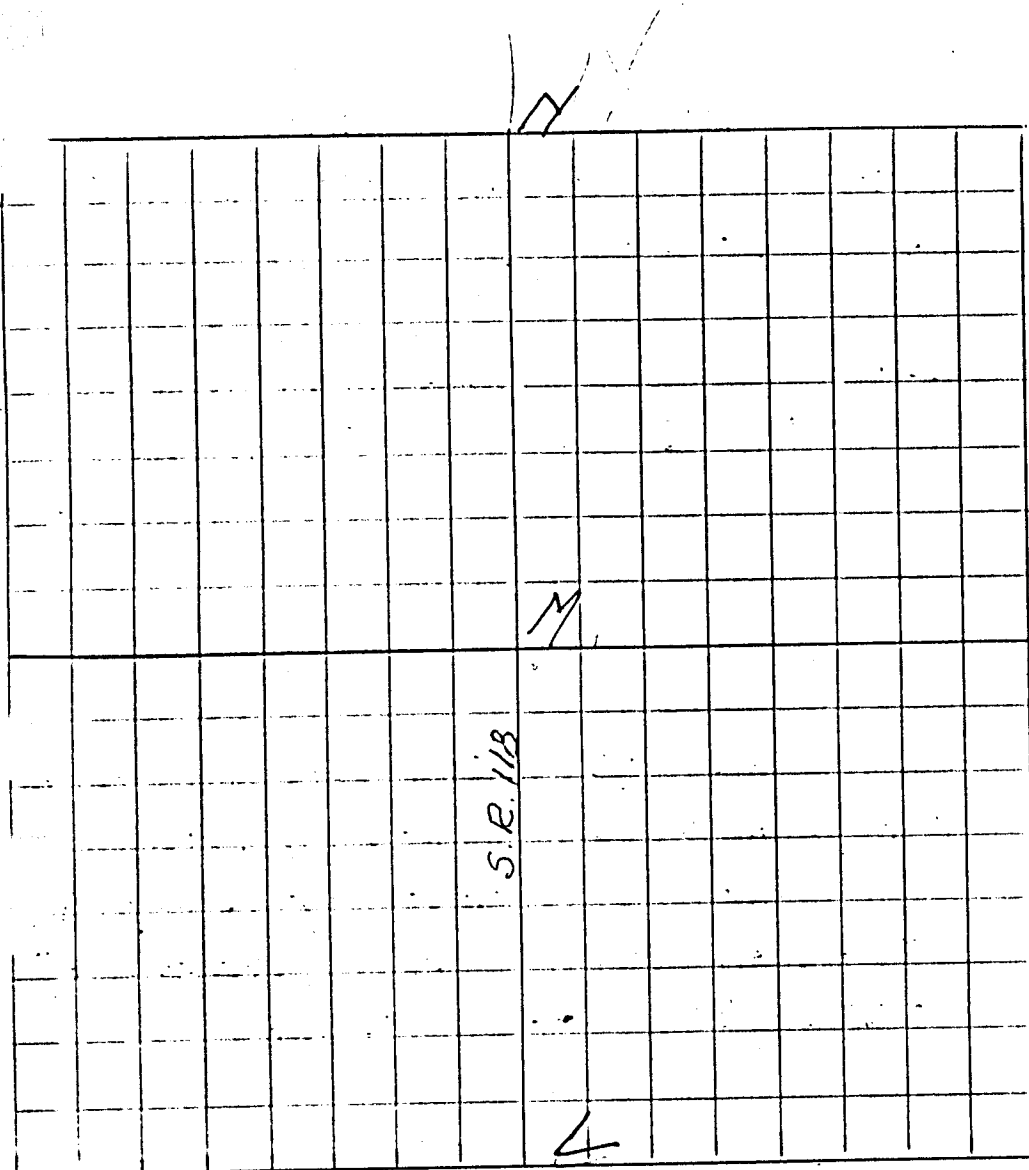

CONDITION OF ORIGINAL CORNERS.

Center Line - Rockford -
Coldwater Rd.

Taken over by State

Highway Dept. - 1936 60 ft.

Right-Way

Note: All bearing stakes $\frac{3}{4}$ " ϕ rods
36" long driven within 4" of
surface of ground.

CORNERS DESCRIBED.	BEARING TREES.	D.	Course.	Dist.	BEARING TREES.	DE & Course.	Dist.
L	Stakes				Remarks		
M	Stone 8x8x10" found 18" deep		SW 24-6 1/2" SE 25-0 1/2"		Driven along fences on N & S Rd.		
N	Stone 7x9x11" found 12" deep		NE 41.4' SW 34.8'		Driven along fences on N & S Rd.		
					(L) Described on Page 291		

SURVEY No.

day of

the Mercer County Commissioners

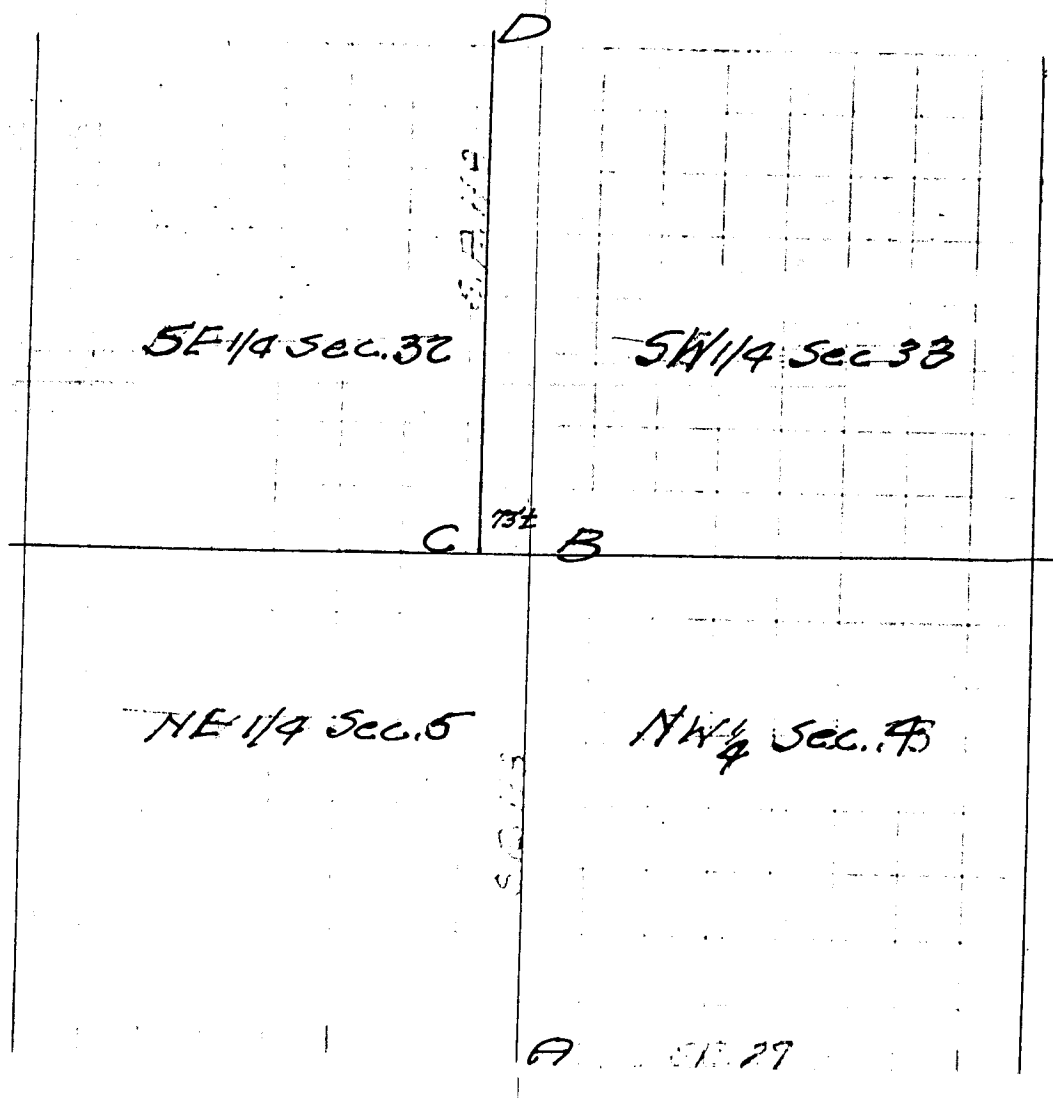
In Town 55 of Range 2 East. Plat and Notes of Survey made by me on
A. D. 1936, in Sec. 5, 32, 33 Town 55, of Range 3E, at the instance

CONDITION OF ORIGINAL CORNERS.

Center Line - Rockford - Goldwater Rd.
Taken over by State Highway Dept. 1936 Right of Way 60'

Note: All bearing stakes $\frac{5}{8}$ " ϕ rods, 36" long, driven to within 4" of surface of ground.

CORNERS DESCRIBED.

- A Under Conc. Road
- B No stone found
- C Stone found
- D Stone 6"x8"x12" found

BEARING TREES.
Stakes

NW 26.75' SW 18.15'
NW 33'-8" NE 43'-0"

D.	Course.	Dist.	BEARING TREES. Remarks	D.	Course	Dist.
			Took center of State Route #32 Sta. 332			
			73'± East of stone (C)			
			Driven along fences on road west			
			Driven along fence (N) of east road			
			and west fence of N&S road			

SURVEY No.

In Town 75 of Range 3 East. Plat and Notes of Survey made by me on the
 day of _____, A. D. 1836, in Sec. 12-13, Town 75, of Range 3E, at the instance of
 the Mercer County Commissioners.

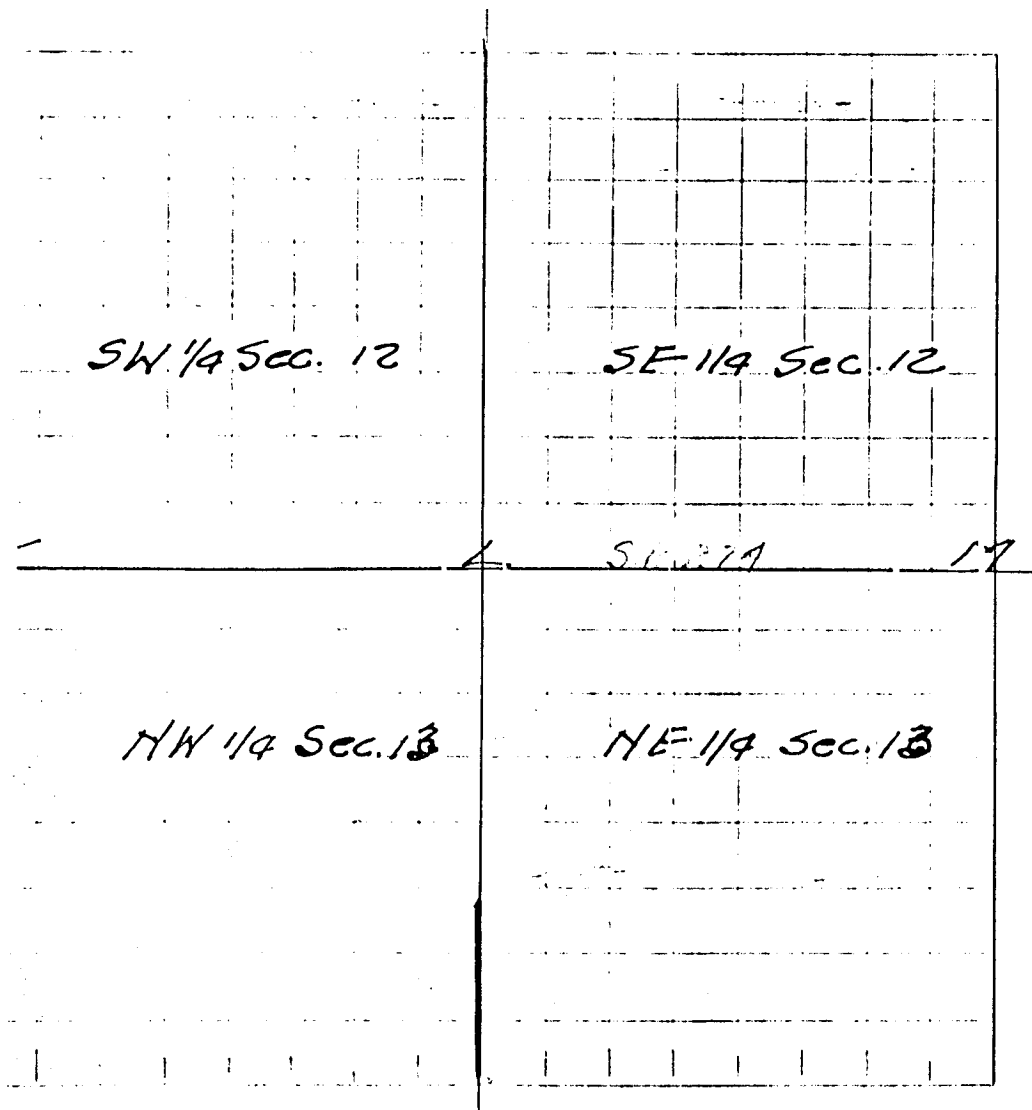

CONDITION OF ORIGINAL CORNERS.

Center Line - Carthagena.
 Chickasaw Ed.

Note: All bearing stakes $\frac{5}{8}$ "
 rods, 36" long driven within
 4" of surface of ground.

CORNERS DESCRIBED.	BEARING TREES.	D.	Course.	Dist.	BEARING TREES.	D.	Course.	Dist.
No Stone	Stakes				REMARKS			
"x 7x12" Granite Boulder 1' Deep	W 35'-8 1/2" NW 39'-7 1/2"	(K)	As described on Page 285		Unable to find stone.			
					Driven along N&S fences on Co. Lin			

John Buck Farm

SURVEY No.

In Town 5 S of Range 2 East. Plat and Notes of Survey made by me on the _____ day
of _____ 18____, at the instance of
Hopewell Twp

The Johnson-Watson Co., Dayton, Ohio - N-7609

E 1/2 SE, NW & S and W sides NE 1/4

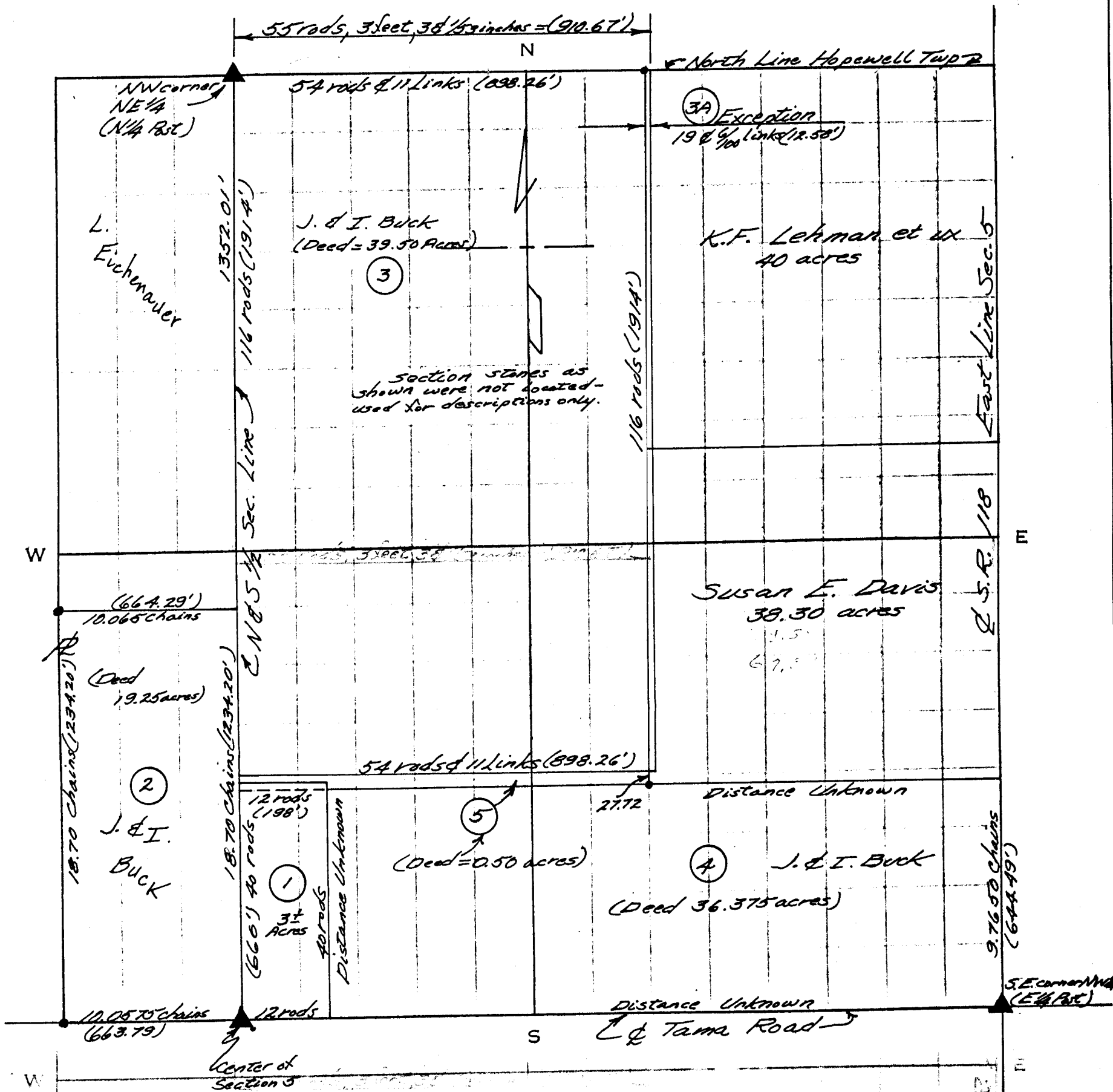

NOT A SURVEY

The above sketch made from deed recorded in Volume 100, page 81 of the Mercer Co. Recorder's Records Dimensions were used when given in deed - otherwise standard section dimensions were used.
Plotted and used to clarify the above mentioned deed description for future transfers. Plat in survey book 4, page 122 Engr's Office.

Copied by J. R. M.

drawn by R. E. 9/11/65

