

FRIENDS CHAPEL CHURCH INC.
 PART NW 1/4, SEC. 4, T55, R2E
 HOPEWELL TWP., MERCER CO., OHIO

05-B ✓
 05-04-100-003

SEC. 4 - HOPEWELL TWP.

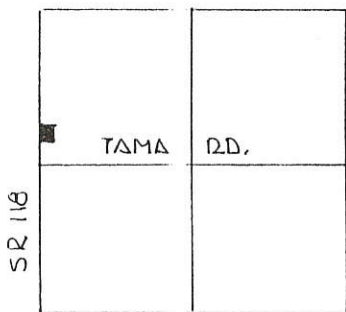

LEGEND

- △ STONE REF
- NAIL SET
- IRON PIN SET

DEED REF: VOL. 332 PG 1010
 SCALE 1" = 50'

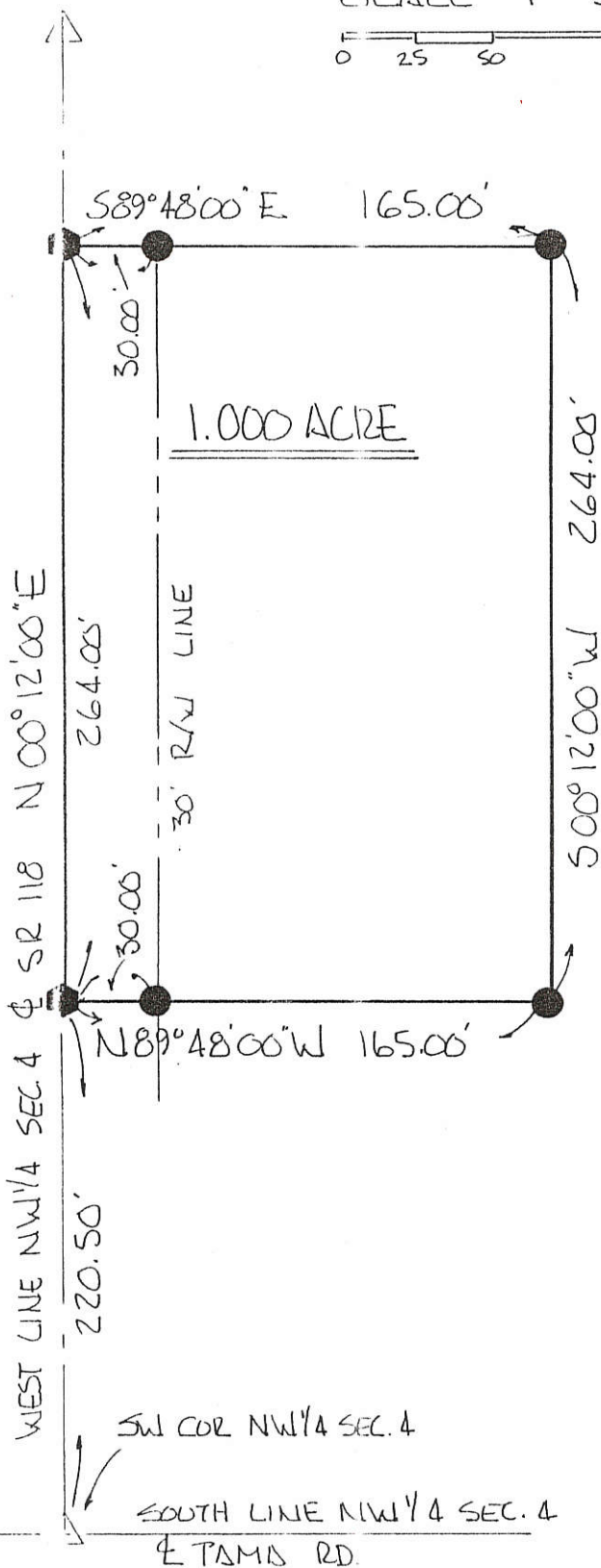
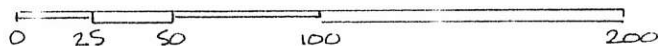

READINGS TURNED FROM WEST
 LINE NW 1/4 SEC. 4, & SR 118
 EST. N 0°12'00" E

PLAT BY SURVEY JULY 1998

Roy F. Thompson Jr.
 ROY F. THOMPSON JR. R.G. SURV. # 5379

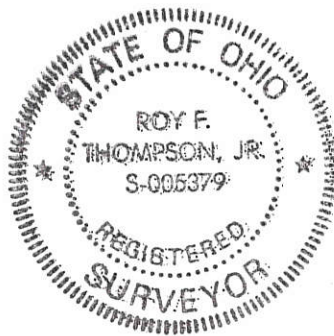

PERMANENT PARCEL No.	
Part of: <u>NW 1/4</u> Sec. <u>4</u> T <u>55</u> R <u>2E</u> <u>Hopewell</u> Township	
Grantor: <u>FRIENDS CH</u> Area Retained: <u>0</u> Acres	
Grantee: _____ Area Transferred: <u>1.000</u> Acres	
Deed References: <u>Vol. 332 Pg 1010</u>	
APPROVALS:	
AGENCY: <u>Board of Health</u>	Co. Sanitary Engineer
DATE: <u>6 Jul 98</u>	County Engineer

STEPHENSON-SCHWARTZ SURVEY
PART NW 1/4, SECTION 4, T55, R1E, LIBERTY TWP.
MERCER COUNTY, OHIO

NW 1/4 SEC 4 LIBERTY TWP.
T55, R1E

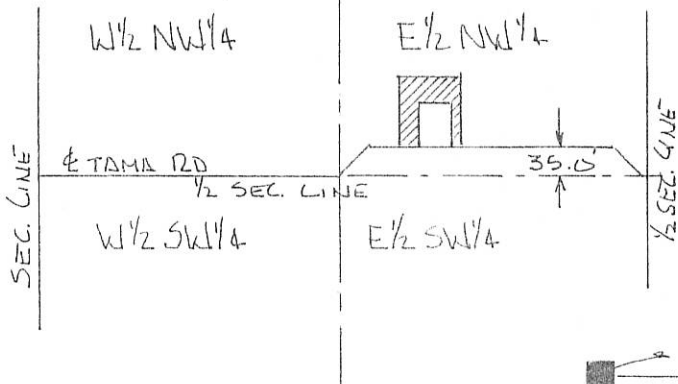

SCALE 1" = 60'

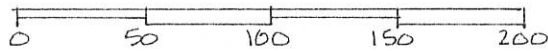

- RAILROAD SPIKE
- 1/2" Ø IRON PIN
- IRON PIN SET
- NAIL SET

BEARINGS TURNED FROM
1/2 SEC. LINE ASSUMED
EAST-WEST

REF. LEININGER SURVEY
DATED 11-23-85

PURPOSE OF THIS SURVEY - TO
INCREASE PARCEL SIZE TO
THREE (3.000) ACRES - NO
ADDITIONAL BUILDING SITES
BEING CREATED -

PLAT BY SURVEY MAY 1999

ROY F. THOMPSON, JR. REG. SUR. 5379

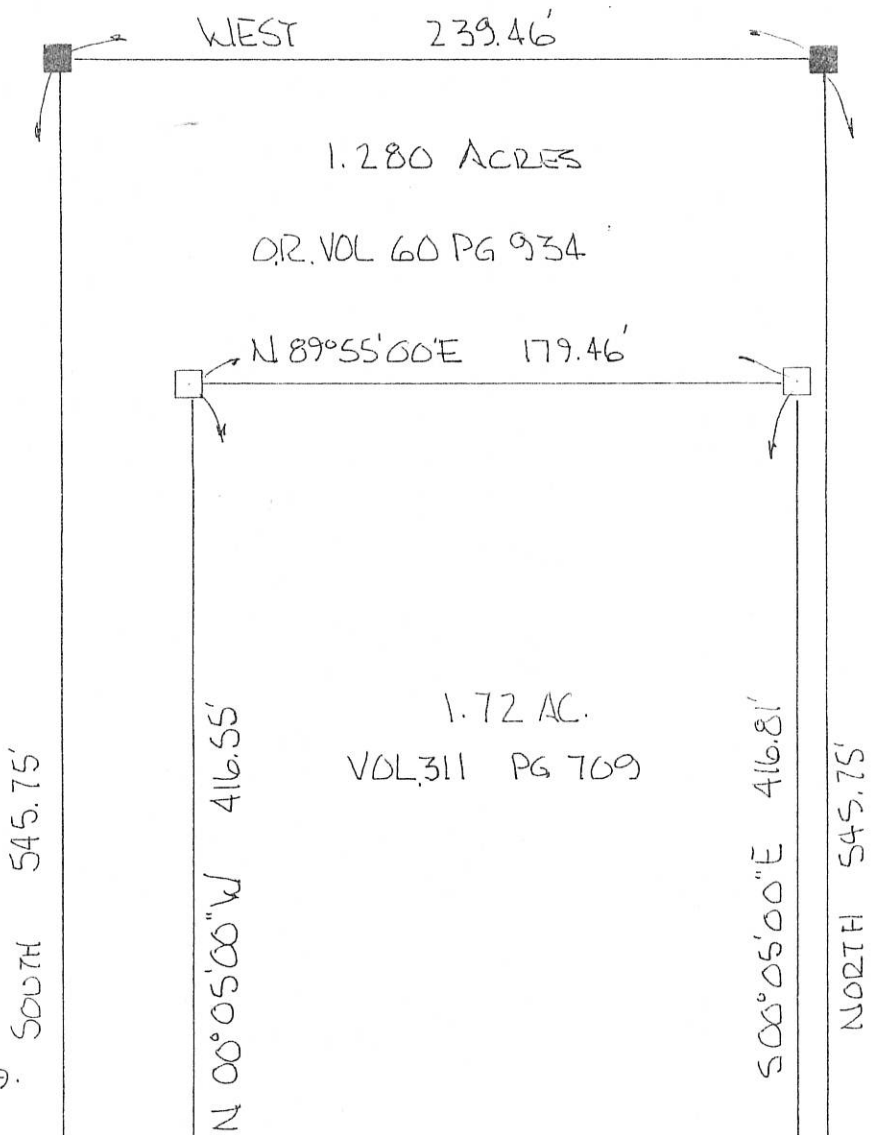

1.280 ACRES

O.R. VOL 60 PG 934

1.72 AC.

VOL. 311 PG 709

WEST LINE SEC 4



EXISTING TAMA RD

EAST 1623.24'

EAST 50.00'

EAST 179.46'

N 00°05'00\"/>

EAST 10.00'

1/2 SECTION LINE

20.00'

NORTH 545.75'

S 00°05'00\"/>

N 00°05'00\"/>

416.55'

SOUTH 545.75'

04-B ✓

04-04-100-004

STEPHENSON-SCHWARTZ SURVEY
PART NW 1/4 SECTION 4, T5S, R1E, LIBERTY TWP, MERCER CO., OHIO

N 89° 55' E 179.46' N 89° 55' 00" E 10.00'

REV. 5/24/99 LAND
ADDED BOTH SIDES



SCALE
1" = 60'

LEGEND

- RAILROAD SPIKE
- 1/2" φ IRON PIN
- IRON PIN SET (4-24-99)
- NAIL SET (4-24-99)

BEARINGS TURNED FROM
1/2 SECTION LINE TAKEN
AS EAST-WEST.

1.72 Ac. ±
2.294 Ac (REV. TOTAL)

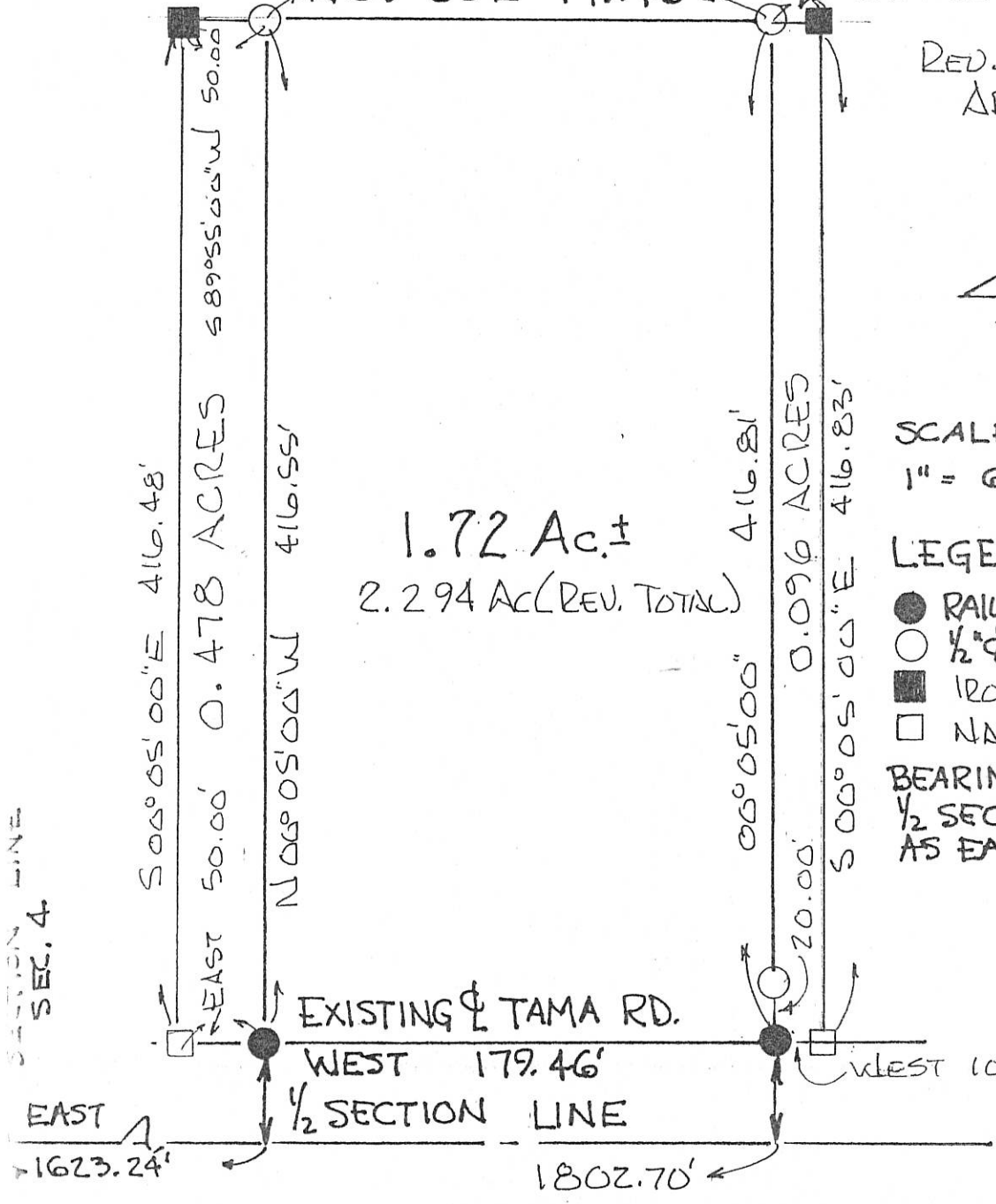

LOCATION DETAIL
NW 1/4 SEC. 4, LIBERTY TWP. T5S, R1E

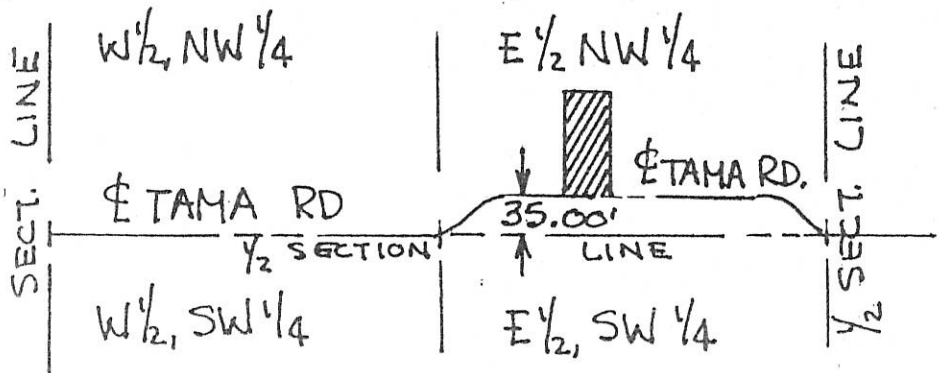

PLAT BY SURVEY
11-23-85

Roy F. Thompson Jr.

ROY F. THOMPSON, JR.
REG. SUR # 5379.



Sites Survey

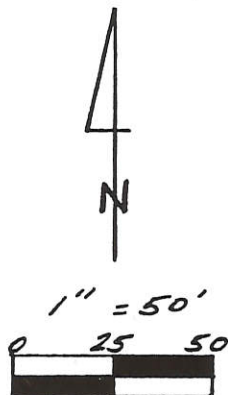

Legend:

- △ Cornerstone Center Sec. 4
- ▲ Cornerstone W 1/4 Post
- P.K. Nail Set
- Iron Pin w/Cap Set

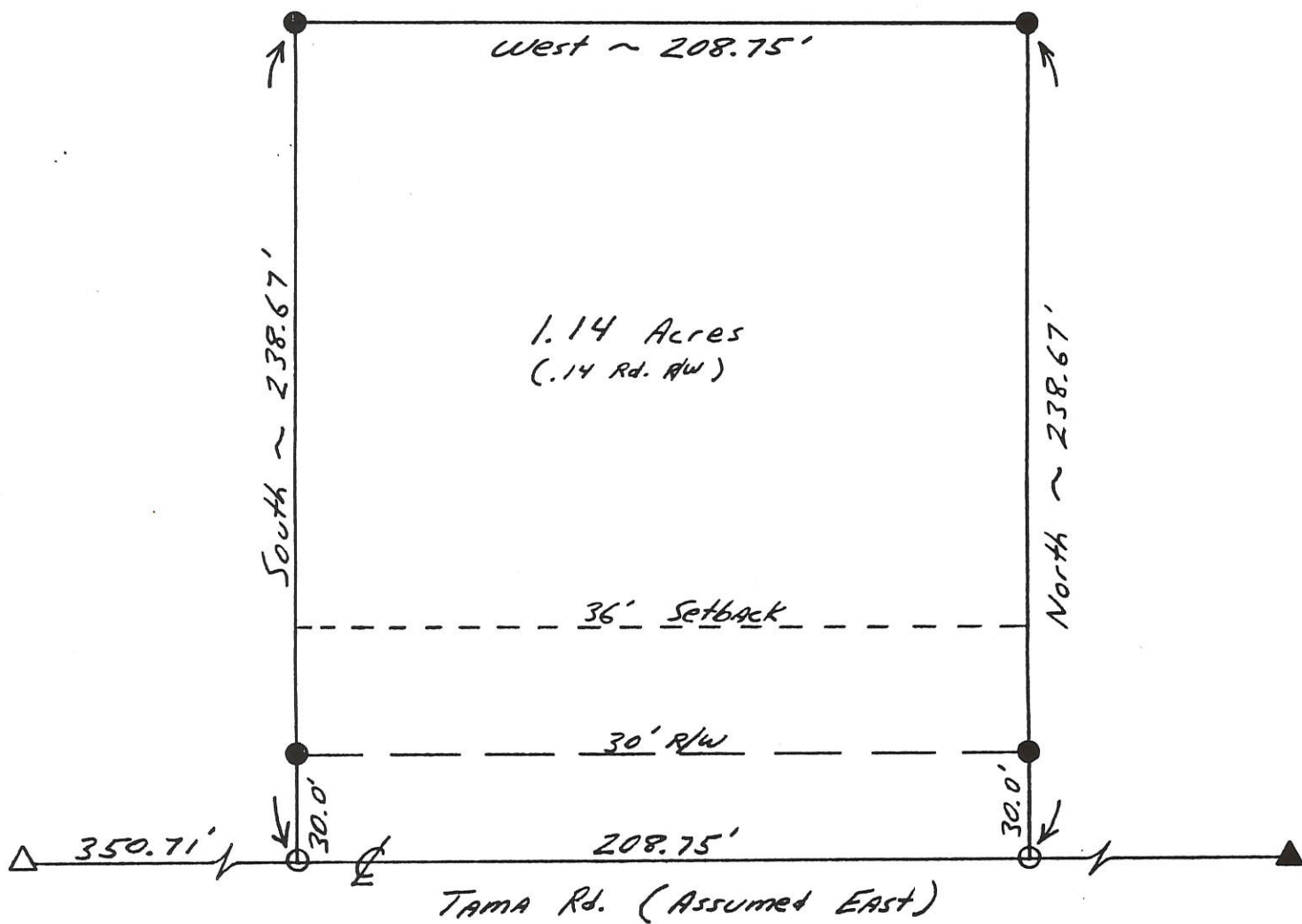

Parcel not in Flood Hazard ~ Parcel # 390392 0025 B

Kent B. Marbaugh

P.S. 7421

1210 Yorkshire Court

Celina, Ohio 45822

(419) 586-4293

2-20-93

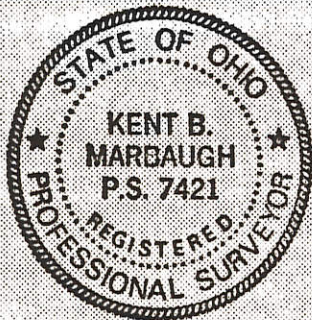

Kent Marbaugh

Permanent Parcel Number

Part of: NE 1/4 Sec. 4 T 55 R 26 Hopewell Township

Grantor: _____ Area Retained: _____ Ac.

Grantee: _____ Area Transferred: _____ Ac.

Deed References: Db. 319 Pg. 935

Approvals: Bruce W. Gandy

Agency: Board of Health

Date: 22 FEB 93

County Sanitary Engineer

*John F. G...
County Engineer*

2-22-93

LOCATION SKETCH

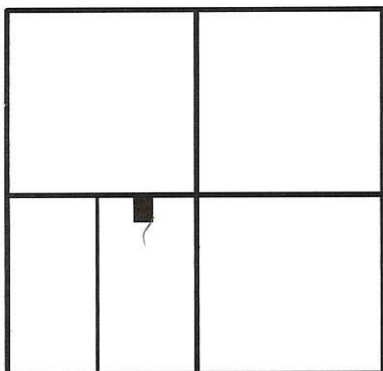

SECTION 4

LEGEND

- σ = RAILROAD SPIKE FOUND.
- = P.K. NAIL FOUND.
- ⊗ = SPINDLE SET.
- ⊙ = 5/8 INCH IRON BAR SET.

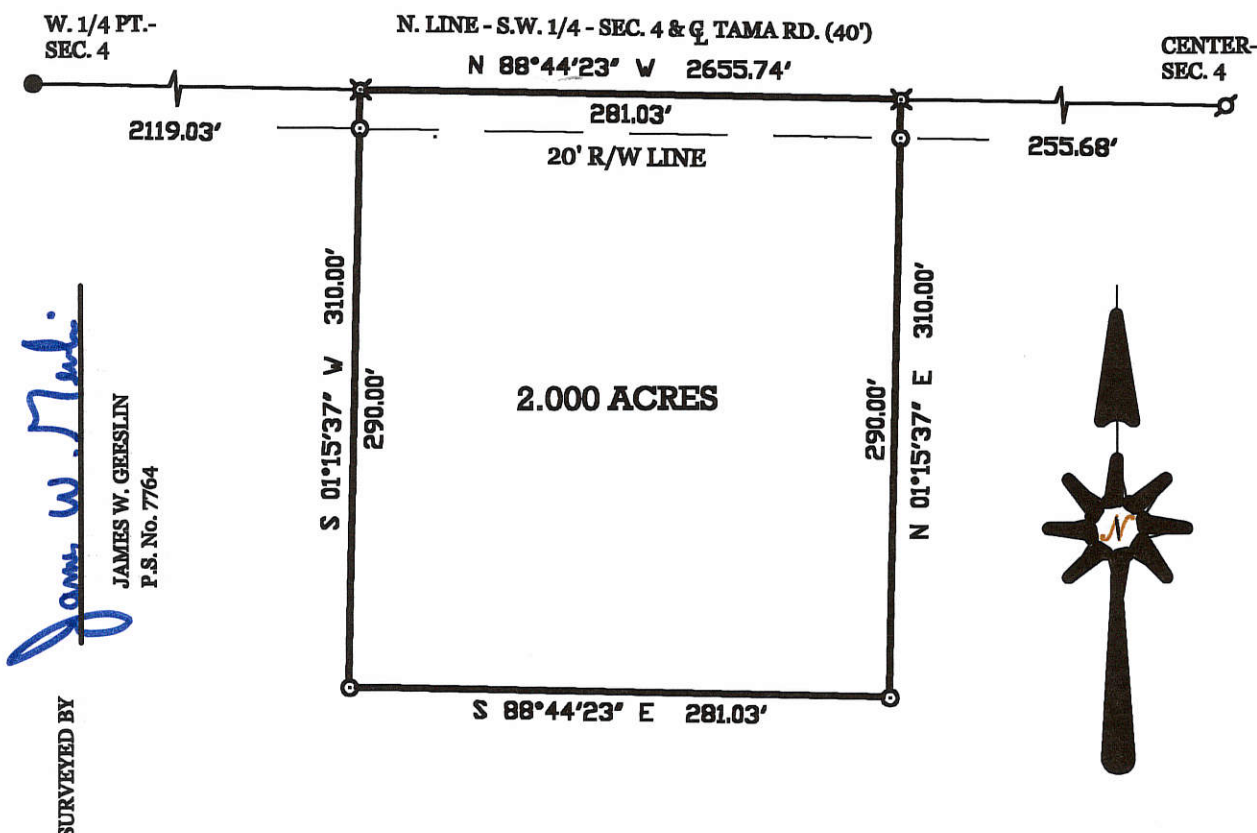

James W. Geslin
 JAMES W. GEESLIN
 P.S. No. 7764

SURVEYED BY

ZIZLEMAN SURVEY

PART OF THE E. 1/2 - S.W. 1/4 - SECTION 4, TOWN 5 SOUTH, RANGE 2 EAST, (HOPEWELL TOWNSHIP). MERCER COUNTY, OHIO.

AUGUST 29, 2000

SCALE 1" = 100'



GEESLIN LAND SURVEYING

804 EAST MARKET STREET
 P.O. BOX 422
 CELINA, OHIO 45822
 PHONE: (419) 586-6155
 FAX: (419) 586-1826

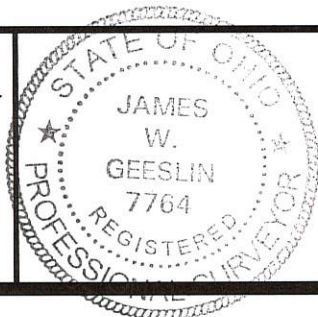

PERMANENT PARCEL No.	_____		
Part of:	Sec. _____	T. _____	R. _____ Township _____
Grantor:	_____	Area Retained:	_____ Acres
Grantee:	_____	Area Retained:	_____ Acres
Deed References:	_____		
APPROVALS:	_____	_____	_____
AGENCY:	Board of Health	County Sanitary Engineer	County Engineer
DATE:	_____	_____	_____

05-04 400-001 MERCER COUNTY
05-13

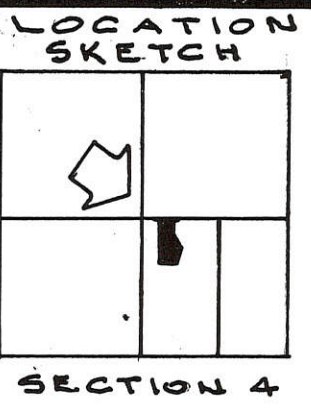

N. LINE ~ S.E. 1/4 ~ SEC. 4 & E TAMA RD.

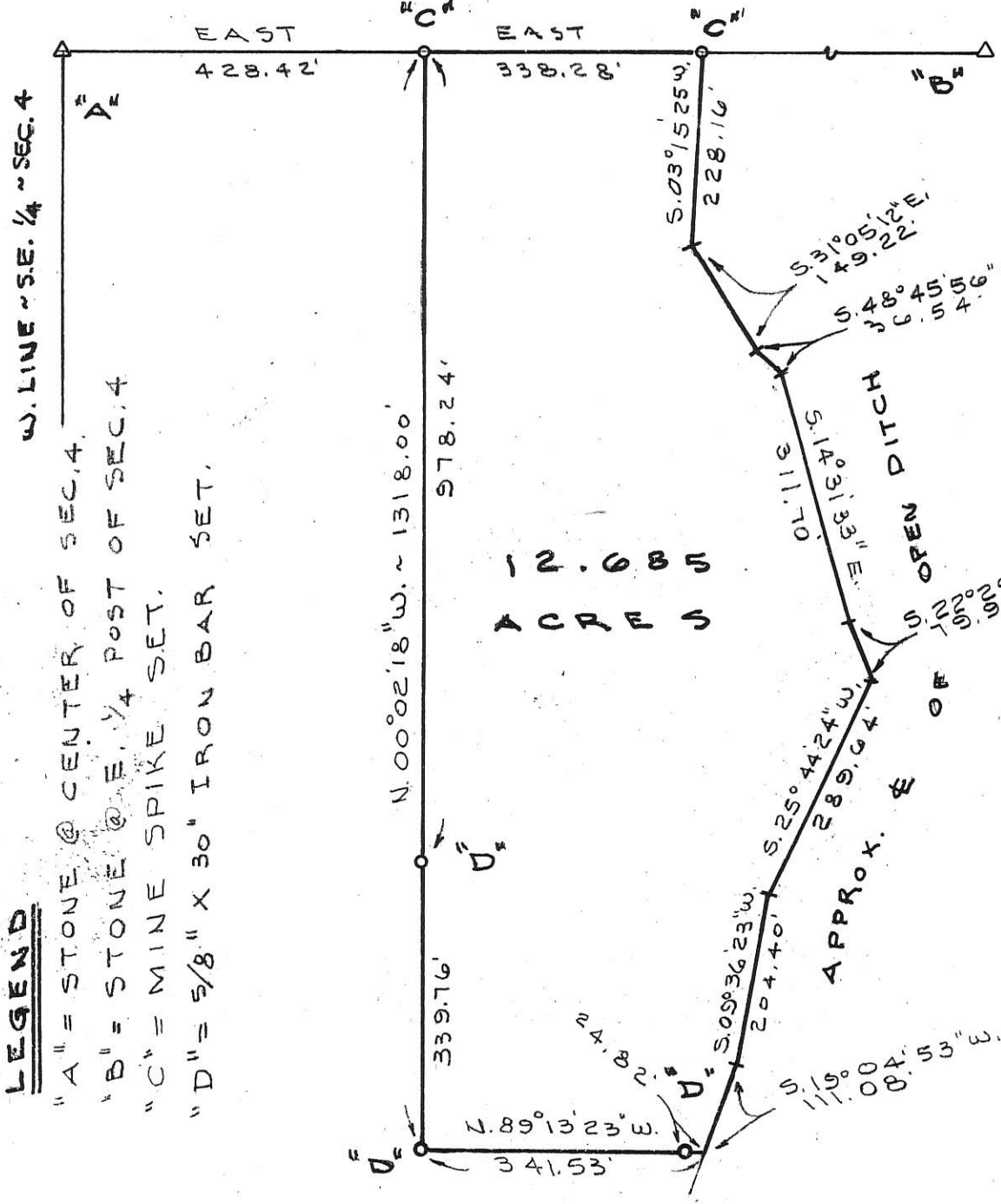

LEGEND

- "A" = STONE @ CENTER OF SEC. 4.
- "B" = STONE @ E. 1/4 POST OF SEC. 4
- "C" = MINE SPIKE SET.
- "D" = 5/8" X 30" IRON BAR SET.

12.685
ACRES

APPROX. E OF
OPEN DITCH

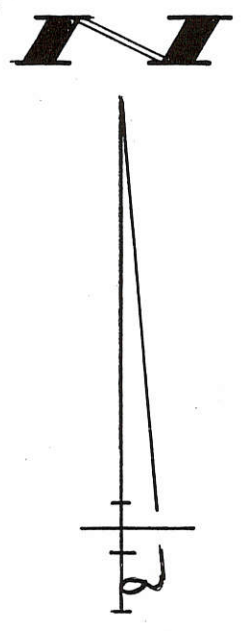

SURVEYED BY Gordon L. Geeslin
GORDON L. GEESLIN
REGISTERED SURVEYOR
NO 5372

ZIZELMAN SURVEY

PART OF THE W. 1/2 OF THE S.E. 1/4 OF SECTION 4, TOWN 5 SOUTH, RANGE 2 EAST (HOPEWELL TOWNSHIP), MERCER COUNTY, OHIO.

MARCH 2, 1994

SCALE 1" = 200'

GEESLIN LAND SURVEYING
810 EAST MARKET STREET
CELINA, OHIO
PHONE (419) 586-6155



PERMANENT PARCEL No. _____

Part of: _____ Sec. _____ T _____ R _____ Township _____

Grantor: _____ Area Retained: _____ Acres

Grantee: _____ Area Transferred: _____ Acres

Deed References: _____

APPROVALS:
AGENCY: _____ DATE: _____

Board of Health _____ County Sanitary Engineer _____ County Engineer _____

0504 400003

Legend:

- ▲ Cornerstone @ the E 1/4 post of Section 4
- △ Cornerstone @ the SE corner of Section 4
- Iron pin found (Geeslin)
- Iron pin found (Friemoth)
- ∅ Railroad spike found (Geeslin)
- ⊗ Mag nail found (Friemoth)
- Mag nail set
- 5/8" X 30" Iron pin w/cap set

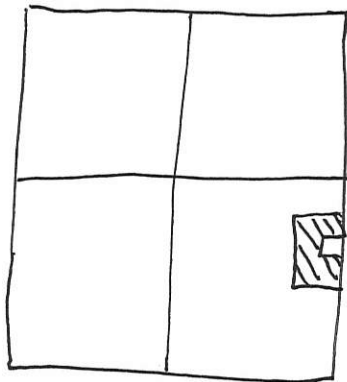

Section 4



Scale: 1" = 150'

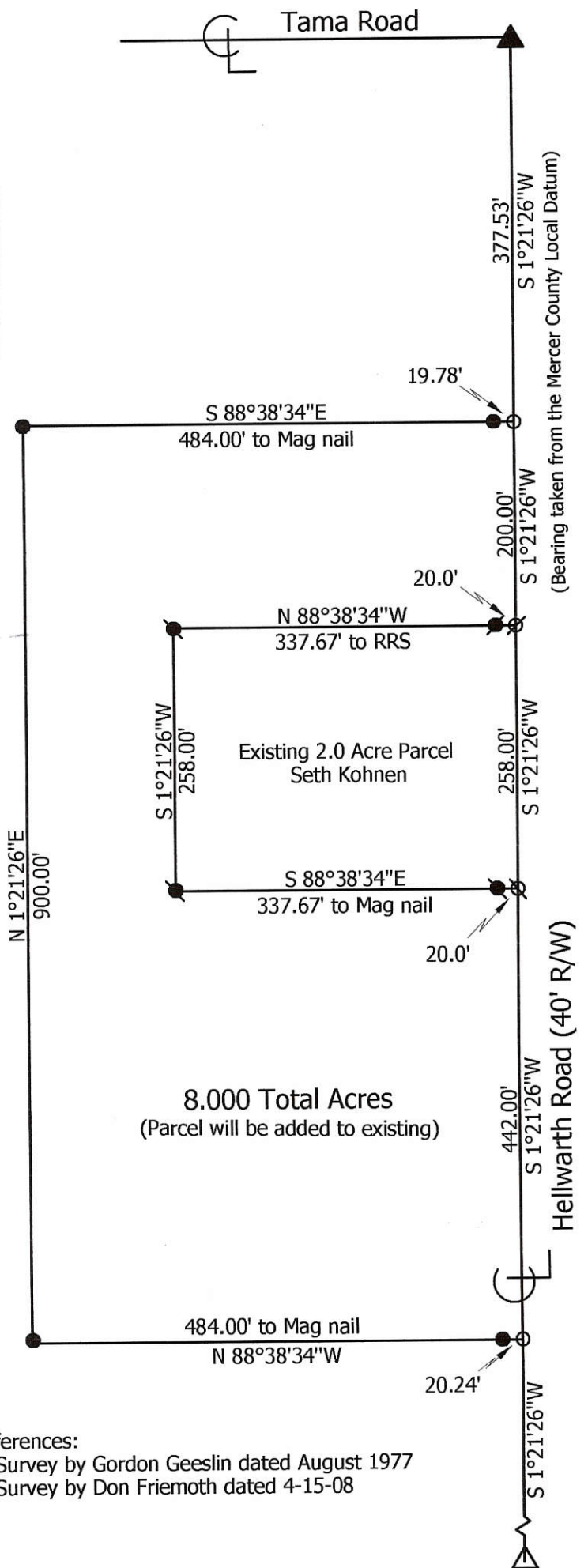
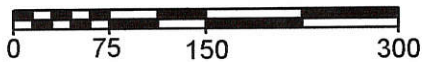

References:

- 1: Survey by Gordon Geeslin dated August 1977
- 2: Survey by Don Friemoth dated 4-15-08

**Marbaugh
Land Surveying**

1901 Carolina Court
Celina, Ohio 45822
(419) 586-4293

Kent Marbaugh

Kent B. Marbaugh P.S.7421



Kohnen Survey

State of: Ohio County: Mercer
 Township: Hopewell Sec: 4 Town: 5S Range: 2E
 City/Village: _____ Subdivision: _____ Lot: _____
 Deed Ref: Inst.# 201300006201 Date Surveyed: 11-20-13

Approvals:	Board of Health	Township Zoning Inspector	County Engineer
Date:			

05-B(4)

0504400003

TAMA RD. PLAT OF SURVEY

P.K. NAIL
NE COR SE 1/4
SECTION 4
5046
MCLCDS

APPROVAL:

5-21-08 *Vernon C Eifler*
Mercer County Engineer

5-20-08 *Cliff*
Mercer Co. Health Dept.

5/20/08 *Tom*
Planning Comm

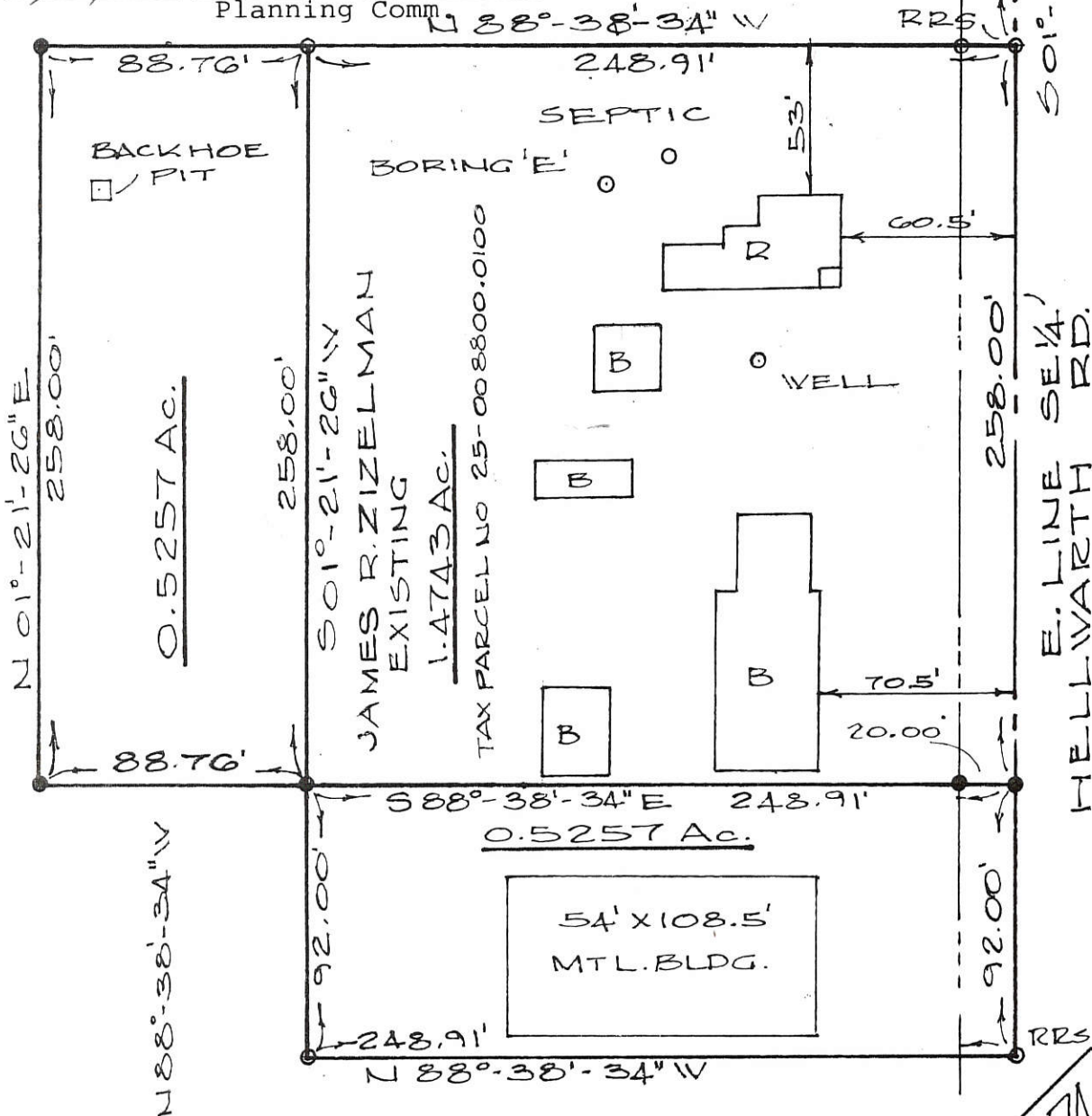

MINOR SUBDIVISION
Approved No Plat Required
For A Major Subdivision

BARBARA L. & SETH B. KOHNEN
PAID
143.315 Ac. TAX PARCEL
No. 25-008700.0000

MAY 21 2008

MERCER COUNTY COMMISSIONERS
CELINA, OHIO *K Eifler*

Deed Book OR 205 Page 2262 MERCER Co. Recorder's Office
Bearings shown hereon are to an assumed meridian
and are to denote angles only.

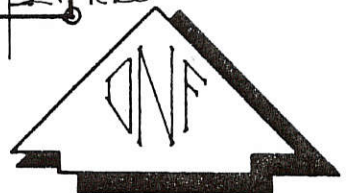

LEGEND
○ EXIST. MONUMENT
● NEW MONUMENT SET



PART E 1/2 SE 1/4 OF SECTION 4, T-5-S, R-2-E,
HOPEWELL TOWNSHIP, MERCER COUNTY, OHIO

DATE OF SURVEY: 04/15, 2008

THIS SURVEY WAS MADE AT THE
REQUEST OF:

SETH KOHNEN
4610 MORROW RD.
CELINA, OHIO 45822



DATED THIS 17TH DAY
OF MAY, 2008.
Don N. Friemoth
DON N. FRIEMOTH, P.S.
REG. PROF. SURVEYOR #4981
10637 MENDON ROAD
VAN WERT, OHIO 45891

05-B(4)

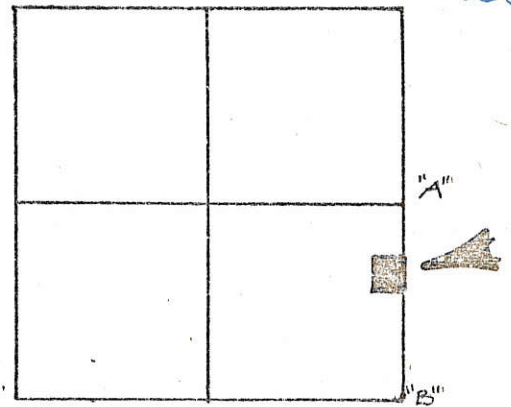

SECTION 4

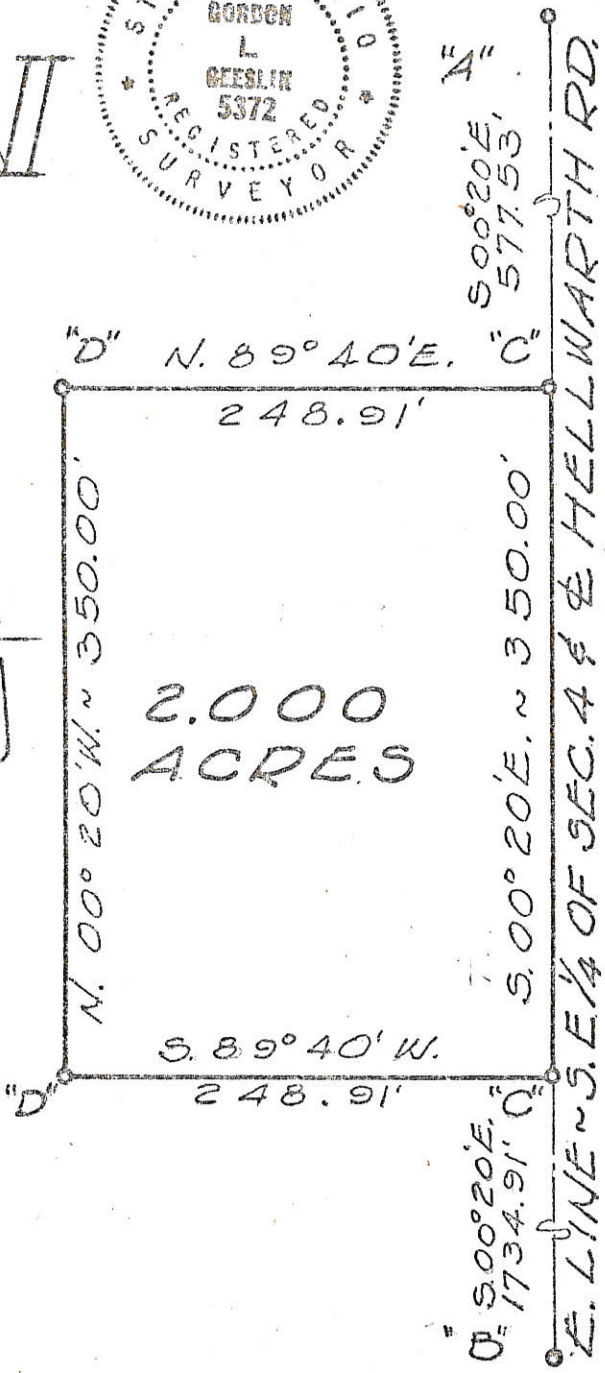

2.000
ACRES

LEGEND

- "A" = STONE @ E. 1/4 POST ~ SEC. 4.
- "B" = STONE @ S.E. COR ~ SEC. 4.
- "C" = RAILROAD SPIKE SET.
- "D" = 5/8" IRON BAR SET.

SURVEYED BY Gordon L. Geeslin
 GORDON L. GEESLIN
 REGISTERED SURVEYOR
 No. 5372

NOTE

THE E. LINE OF THE SE. 1/4 OF SEC. 4 WAS ASSUMED TO BEAR S. 00° 20' E. ALL OTHER BEARINGS WERE CALCULATED FROM ANGLES TURNED.

ZIZELMAN SURVEY ~ PART OF THE EAST HALF OF THE SOUTHEAST QUARTER OF SECTION 4, TOWN 5 SOUTH, RANGE 2 EAST (HOPEWELL TOWNSHIP), MERCER COUNTY, OHIO.

AUGUST, 1977

SCALE 1"=100'

500-004-10-50

05-B ✓
05-04-400-004

LEGEND

- "A" = CORNER STONE @ S.E. COR. ~ SECTION 4.
- "B" = CORNER STONE @ N.E. COR. ~ S.E. 1/4 ~ SECTION 4.
- "C" = BASE OF CEDAR COR. POST @ S.W. COR. ~ S.E. 1/4 ~ SEC. 4.
- "D" = 5/8" X 30" IRON BAR SET

LOCATION SKETCH

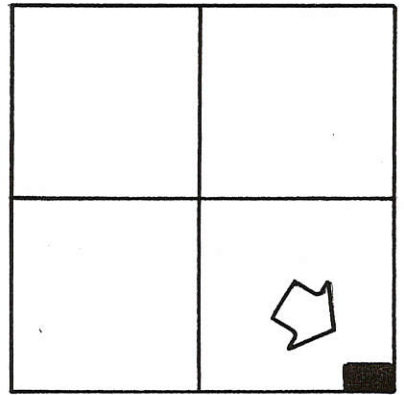

SECTION 4

T **N**

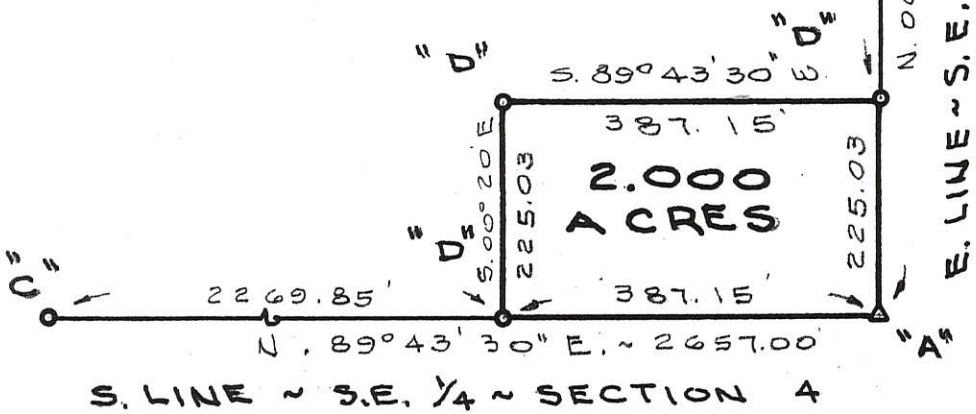

SURVEYED

BY

Gordon L. Geeslin
GORDON L. GEESLIN
REGISTERED SURVEYOR
No 5372

THOMAS SURVEY
PART OF THE E. 1/2 OF THE S.E. 1/4 OF SECTION 4, TOWN 5 SOUTH, RANGE 2 EAST (HOPEWELL TOWNSHIP), MERCER COUNTY, OHIO.

OCT. 12, 1992



SCALE 1"=200'

GORDON L. GEESLIN

LAND SURVEYOR
810 EAST MARKET STREET
CELINA, OHIO
PHONE (419) 586-6155



PERMANENT PARCEL No. _____

Part of: _____ Sec. _____ T. _____ R. _____ Township

Grantor: _____ Area Retained: _____ Acres

Grantee: _____ Area Transferred: _____ Acres

Deed References: _____

APPROVALS: AGENCY: _____ DATE: _____
Board of Health County Sanitary Engineer County Engineer

SURVEY
FRIENDS' CEMETERY
PT. SW 1/4 NW 1/4 SEC. 4,
T55, R2E, HOPEWELL TWP.
MERCER CO., OHIO

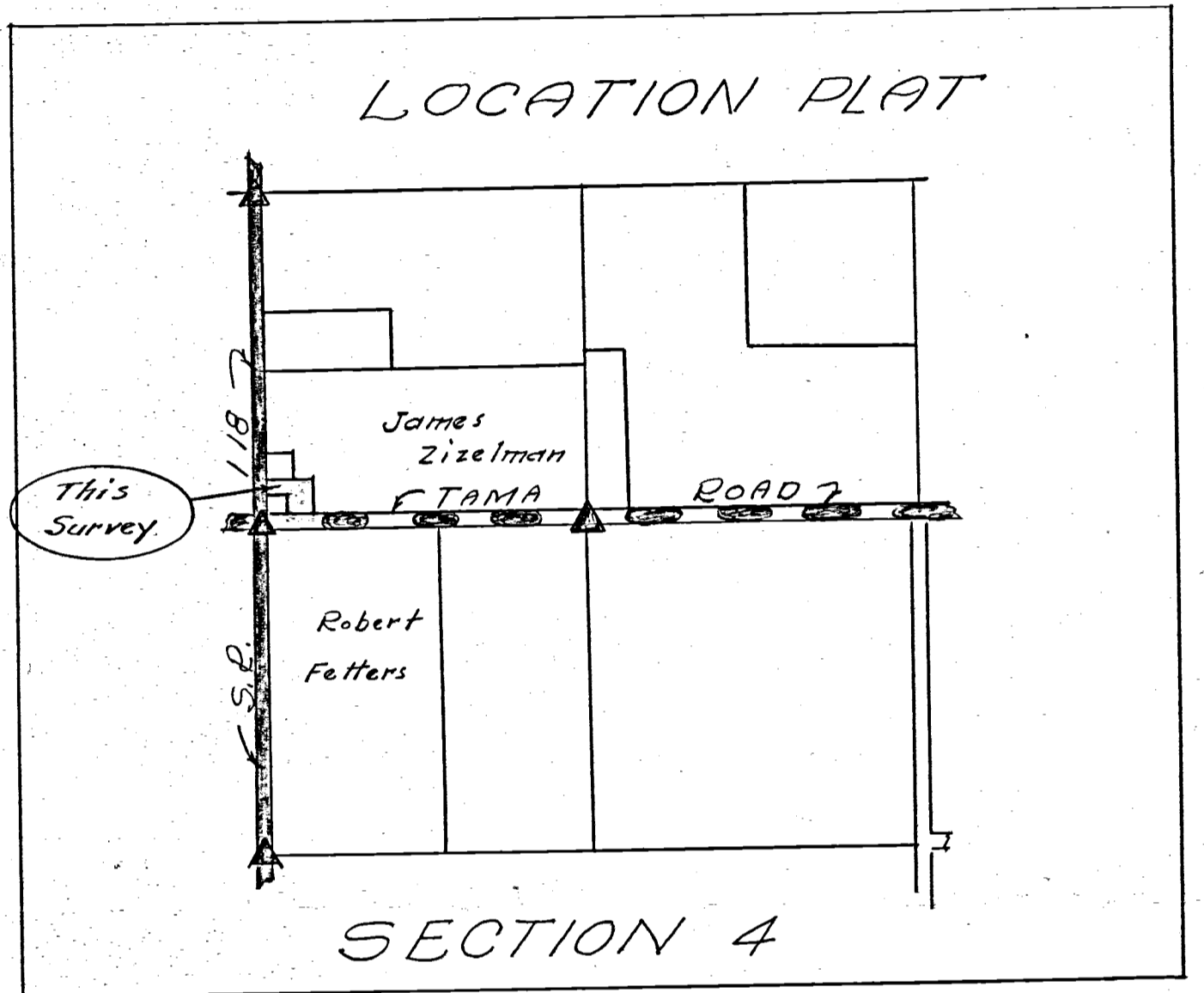
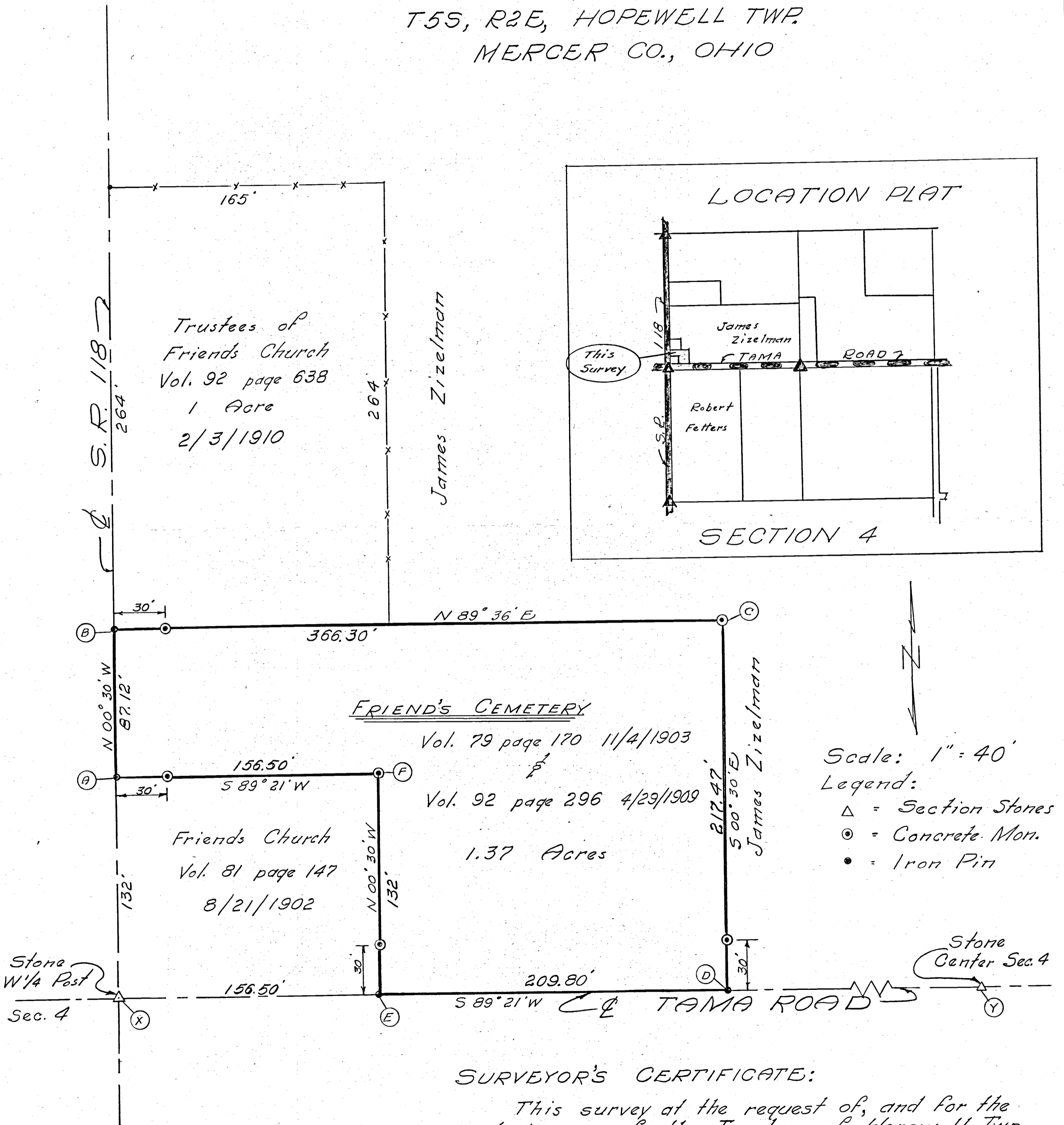

Scale: 1" = 40'
Legend:
△ = Section Stones
⊙ = Concrete Mon.
• = Iron Pin

SURVEYOR'S CERTIFICATE:

This survey at the request of, and for the exclusive use of, the Trustees of Hopewell Twp.

I hereby certify this survey including section stones, concrete monuments and iron stake markers to be correct to the best of my knowledge and belief.

8/21/23

B.R. Gebhart, P.S. No. 3909

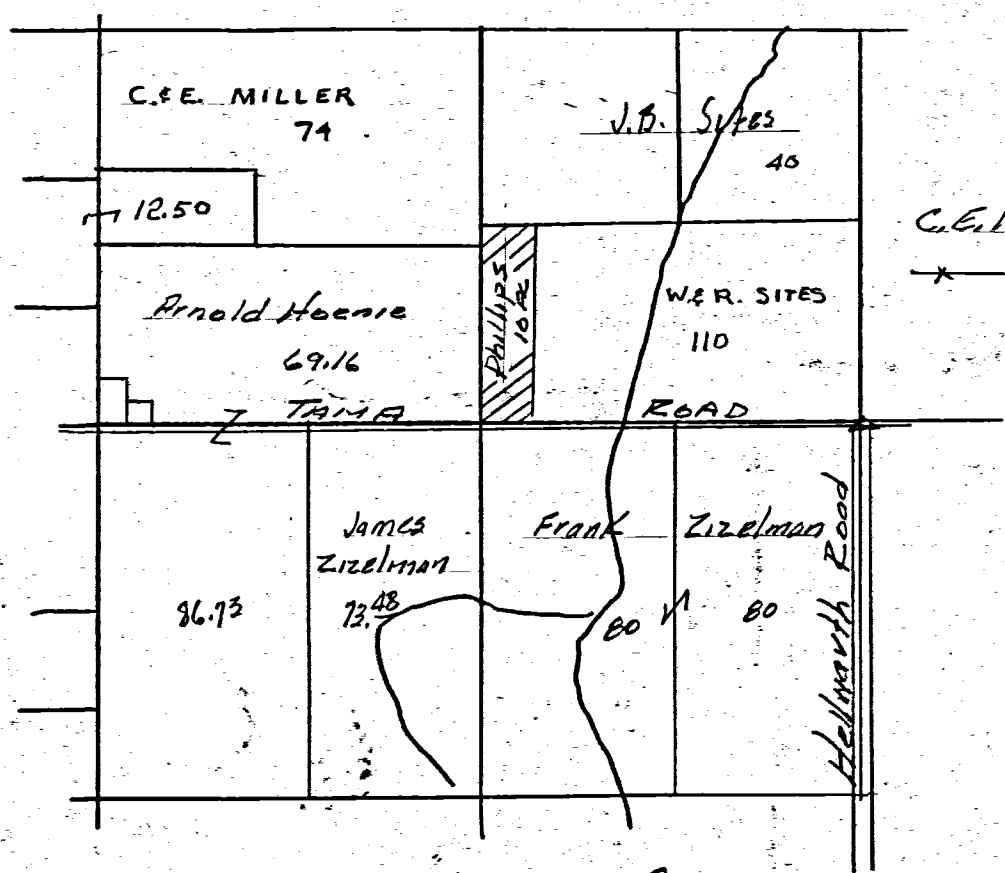

LOCATION DETAIL Sect 4
T55-R2E Hopewell Twp

SYMBOLS

- = 1/2" x 24" IRON PINS
- = HARBOR TEETH
- P = PROPERTY LINE

ABOVE SURVEY REQUESTED BY MR. PHILLIPS TO DETERMINE BOUNDARIES AND AREA IS CORRECT TO THE BEST OF MY KNOWLEDGE. IRON RODS ARE SET ON ALL CORNERS.

1-28-64

B.R. Gebhart

REVISIONS		DRAWN BY	SCALE
NO.	DATE		
1		J.B.U.	1" = 100'
2			
3			
4		B.R.G.	1-28-64
5			

PHILLIPS SURVEY HOPEWELL
TWP. SEC. 4-T55-R2E-MERCER CO. O.

B.R. Gebhart
Calinga-0410

BR. #38

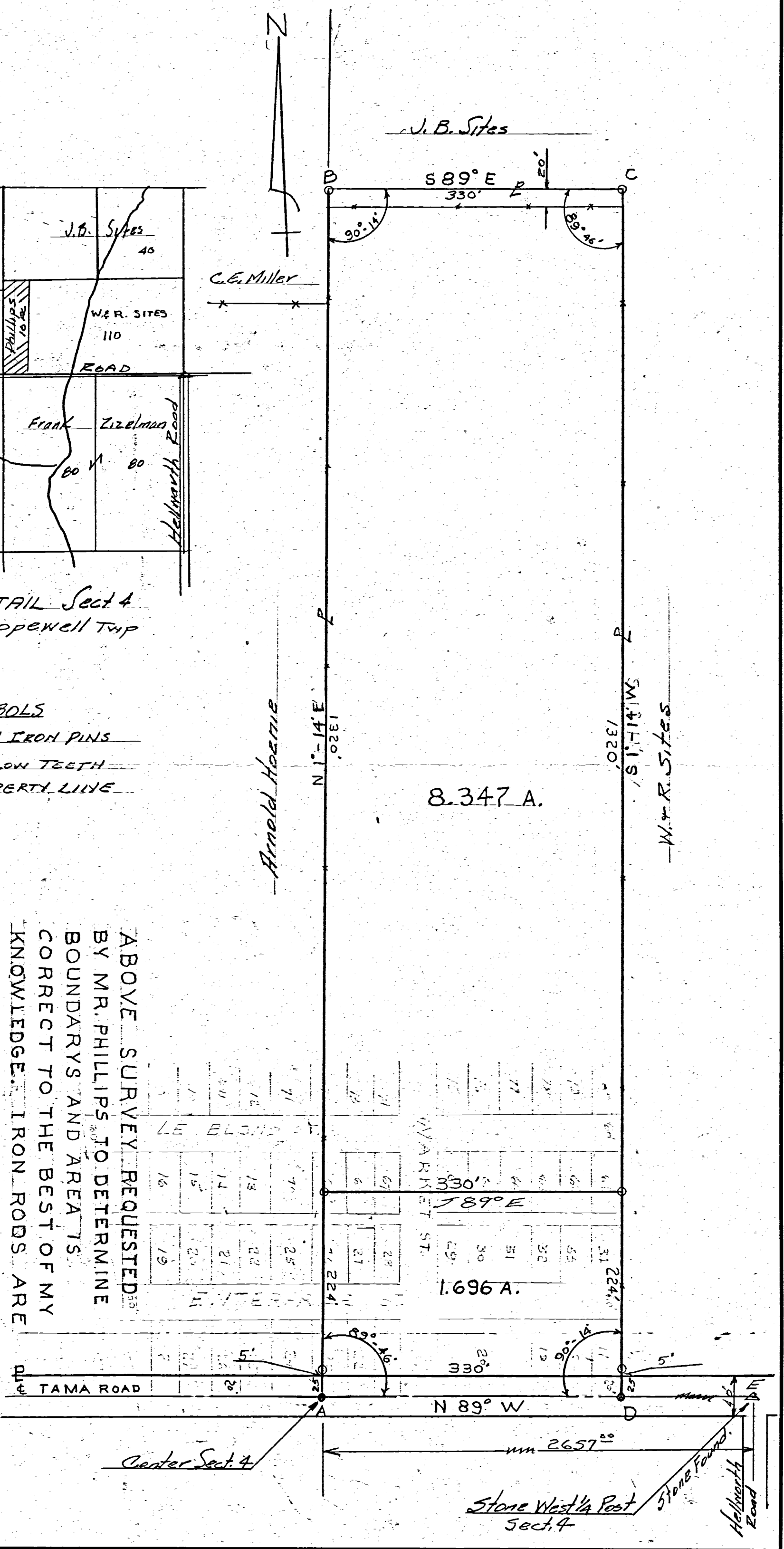

Center Sect. 4

Stone West 1/4 Post
Sect. 4

MERCER COUNTY, 232

3 July 16th 1887 Survey made by me in the East part of sec 6 T. 55 of R. 2 E
 A & crochery line Stone 14.84 to W. 150 330 137 Telegraph pole 8 N 89 W 67 said corner is West
 90 links from the sec line between sections 5 and 6 and 45 links South of Township line
 B Stake 3.50 chains West of A and 45 links South of the center of R. R. Sycamore 38
 S 6 E 48 L Telegraph pole 8 N 82 E 17 S. C & crochery line Stone 12.6.30 to S 55 46 to Oak 22 38 2 W 3
 D Stake crochery line Stone 16.10.4 Cottonwood 20 N 50 E 96 White Spiking 200 96 78

The above is correct to the best of my belief
 Copied from Note Book 22 Pages 181 and 182 and is correct to the
 best of my knowledge and belief Aug 10th 1892 M Schuyler Surveyor

Incorporated - Compared Mar 3rd 1893
 The line R.R.

Compared Mar 3rd 1893

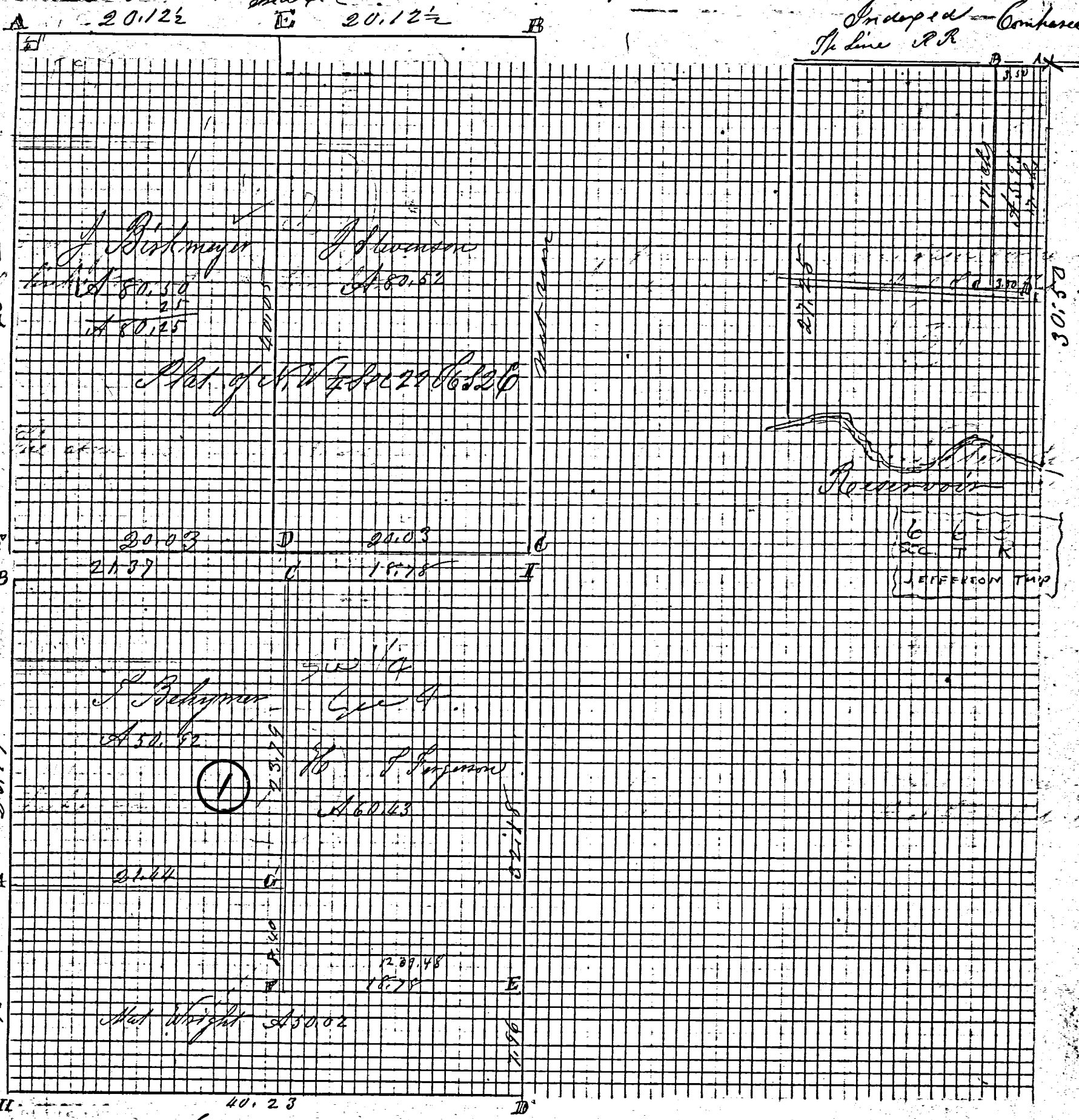

40.15 = 2650
21.39 = 1411.17

Incorporated
 Compared Mar 3rd 1893

40.15 x 1239.48 = 75.40
 85.34
 161.24

ROAD RECORD

1

A
B
C
D
E
F
G

That and notes made by me in the S. W. 1/4 of Sec 4 T 5 S
 of R 2 E on the 29th day of August 1887 at East of Owners
 Stake lime Stone 11.6.4 Lime Stone Witness 9.9.6 East 33 links
 Stone 19.14.6 Cottonwood 8 S 62 1/2 E 90 1/2 in survey by me 1861.
 Stone by DeFord
 S 1/4 Post sh. Stone 18.14.9 Burr Oak 10 S 41 W 50 m. new Burr Oak 14 N 45 W 55
 Stake & Stone 16.8.4 White Oak 26 S 25 W 76 0 m Hickory 10 S 75 1/2 W 110
 S Stone 12.10.6 Burr Oak 20 S 86 1/2 E 85
 S to Stone 11.6.5 8.40 chains north of S

The above notes of survey by me were copied by me
 from note Book 22 Page 185 and are correct to
 the best of my knowledge and belief
 Marcus Schuyler Surveyor

Indorsea

The Part of the N.W corner of Sec 22 T 6 S R 2 E being
 the Old Schoolhouse lot and is described as 1/4 of
 an Acre or to be 6 1/2 Rods square it contains 42 1/2 square
 rods of Land. I planted stones at said corners
 At S.W corner Stake bats and lime Stone 16.10.4 inches
 At S.E corner S. to S Stone 12 1/2 7 1/2. 4 (marked W Ash 16 N 51 E 43)
 At N.E corner 6 rods east of sec corner I planted Stone 11.10.6 inches

The above is correct to the best of my belief
 October 15th A.D. 1887 M Schuyler Sur
 Copied by me from note. Book 22 P. 186.
 Aug 10th 1887 Marcus Schuyler
 Surveyor

A
B
C
D
E
F

That of N W 1/4 and notes of survey in Sec 22 T 6 S
 Range 2 East made at the Instance of John Birkmeyer
 Stone 14.12.8 White Oak 30 N 58 1/2 E 93 1/2 stump S 6 or of new
 Brick Schoolhouse N 34 1/2 W 149
 Sand Stone reset on old Stake Burr Oak 18 N 66 W 120 S 20 N 85 W 116
 center of sec Stone 16.16.16 Burr Oak 30 S 38 E 101
 Stone 14.8.8 Burr Oak 24 S 21 W 63 1/2
 Lime Stone 20.10.4 Black Ash 18 S 40 W 60 Elm 22 S 13 E 45
 S. to lime Stone 18.6.5 White Ash 18 S 50 E 112 Stone 16.14.9 S 45 W 50

The above notes of survey made by me were copied
 from note Book Page 187 and are correct to the best
 of my knowledge and belief
 Celina August 10th A.D. 1892
 Marcus Schuyler Surveyor

MERCER COUNTY. 254

Indeped

Part of Sec 28

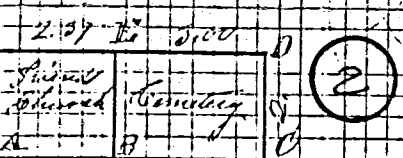

Part of Sec 29

7.507 1/2

A.S.

2.57 1/2
201 B 2 1 18.00

Indeped

ROAD RECORD

Plat and notes of survey made by me in the S W 1/4 of Sec 4 T55 R2E on the 21st and 22nd days of Oct 1889 at the instance of Henry Drees

- A S W corner of sec Limestone corner by me in former survey
- B Beech 16 N 63 W 118 Old marked tree
- C Limestone corner west
- D Stake Limestone 18.12.5 stone corner west 2 chains
- E 1/2 Post Stone 18.16.8 inches by me in survey of Sec 32 Oct 1886 B5 P30
- F S Limestone 16.7.4 Beech 22 S 80 W 1 1/2 or 1 foot
- G Stake Limestone 16.6.4 Sugar 10 N 87 E 25 Sugar 16 S 10 W 10
- H center of sec by me in a former survey S to stone 16.10.10
- I Beech 6 S 32 W 24 Old marked

Stone corner found correct Beech 16 S 11 1/2 W 137 Beech 18 S 57 1/2 E 89 1/2
The above notes and Plat are correct to the best of my knowledge and belief. Marcus Schuyler Surveyor

Copied from note Book 23 Pages 25 and 26 by me in "Bellevue" Aug 27th 1892. M. Schuyler Surveyor

(2)

Plat and notes of survey made by me on the 23rd day of Nov 1889 in the S. W corner of the N W 1/4 of Sec 4 T55 R2E at the inst of William Eichor for Church and Cemetery lots

- A Stone planted in the survey on stone corner at the S W 1/4 of Sec 4 T55 R2E Cotton wood 208 62 1/2 E 90 1/2
- B Sand Stone 18.11.8 greyish color
- C S Limestone 18.6.4 at S E corner Cemetery lot
- D S Limestone 15.8.4 triangular at N E corner of Cemetery
- E Stake and Stone 11.6.6 at N W corner of Cemetery lot

The above is correct Belina Nov 25th 1889

M. Schuyler Surveyor
Copied by me from note book 23 Page 27 Aug 27th 1892
M. Schuyler

MERCER COUNTY, 255

2

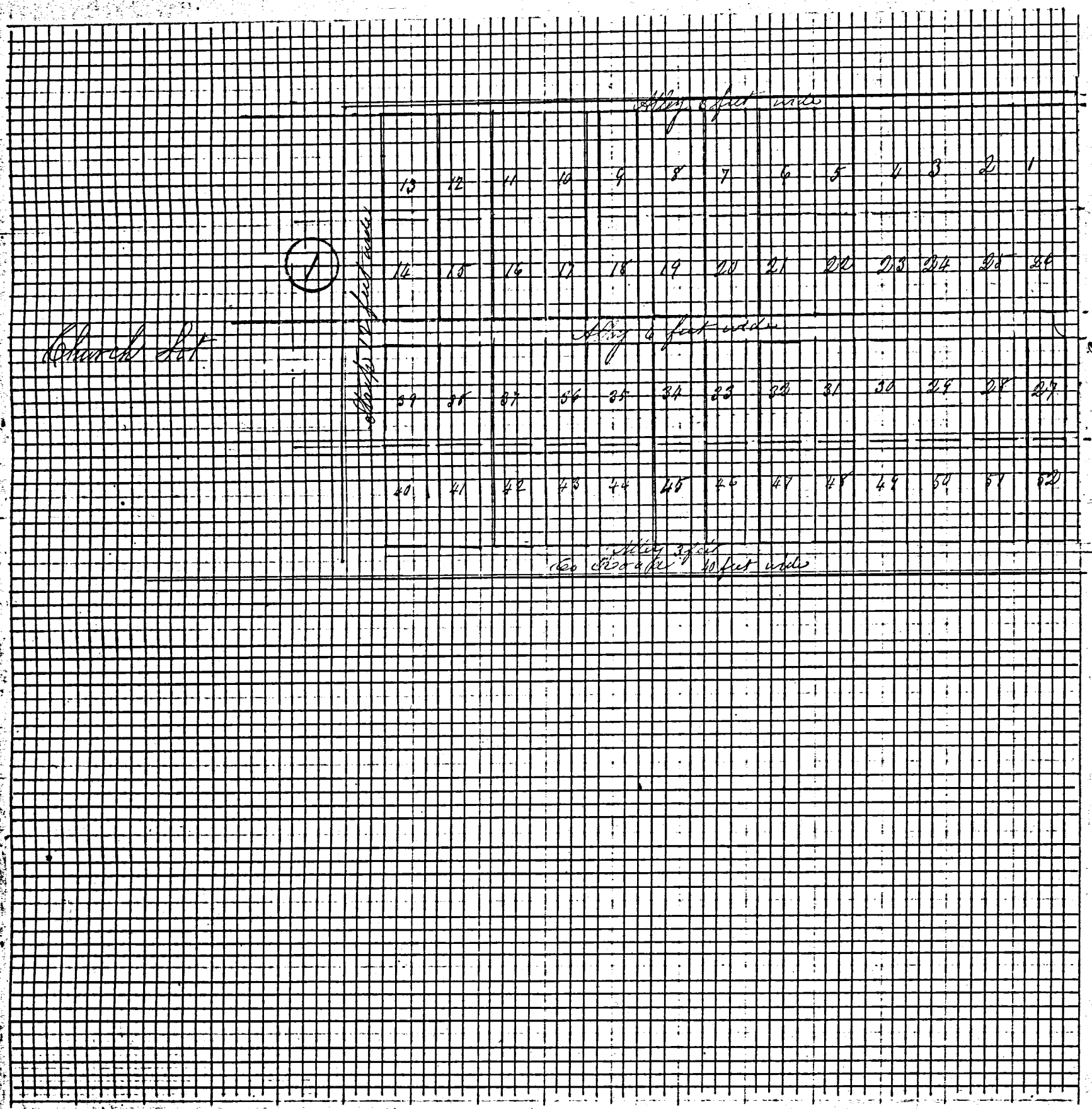

ROAD RECORD

①

The Friends Cemetery is laid out on the S.W. corner of Sec. 4 T55 R2E on the NW $\frac{1}{4}$ of said Sec 4 in Hopewell Township in Mercer Co Ohio and contains 52 lots all of which are 10 feet by 25 feet the alleys on the north and south of lots are each 3 feet wide and the south alley is 20 feet south of the center of Co Road. The East Alley is four feet wide the strip on the West next to the Church lot is twelve feet wide the center Alley running East and West is 6 feet wide all other Alleys not mentioned are 4 feet wide. The lots are numbered from No 1 to No 52 inclusive.

The above I hereby certify correct to the best of my knowledge and belief

Celina Nov 25th 1889 Marcus Schuyler Surveyor

Hopewell

SURVEY No. In Town 55 of Range 2 East. Plat and Notes of Survey made by me on the
day of _____, A. D. 1936, in Sec. 8-9, Town 55, of Range 2E, at the instance of
the Mercer County Commissioners

BK 2

CONDITION OF ORIGINAL CORNERS.

Center Line - Rockford -
Coldwater Rd.
Taken over by State
Highway Dept. - 1936 60 ft.
Right-Way

Note: All bearing stakes $\frac{3}{4}$ " ϕ rods
36" long driven within 4" of
surface of ground.

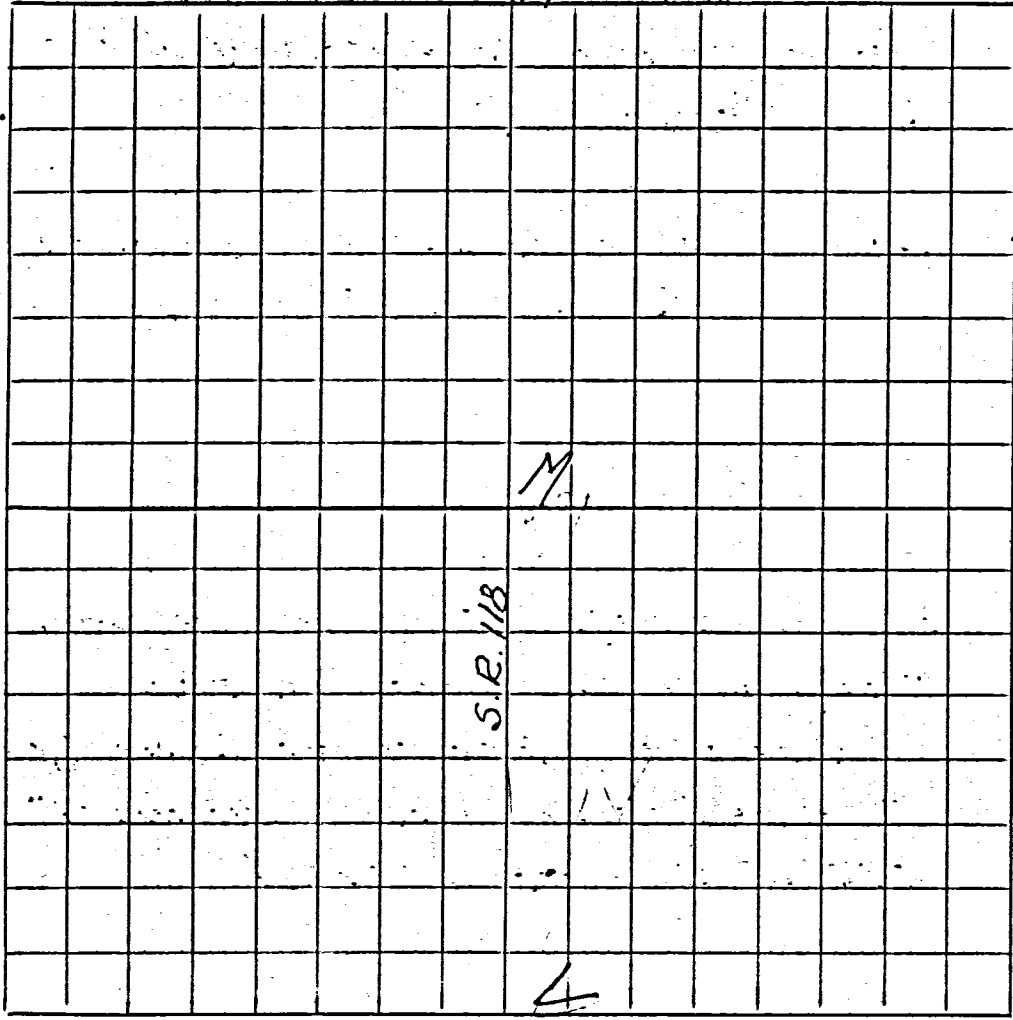

CORNERS DESCRIBED.	BEARING TREES.	D.	Course.	Dist.	BEARING TREES.	D.	Course.	Dist.
	Stakes				Remarks			
L					(L) Described on Page 291			
M	Stone 8x8x10" found 18" Deep		SW 29-6 1/2"	SE 25-0 1/2"	Driven along fences on N & S. Rd.			
N	Stone 7x9x11" found 12" Deep		NE 41.4'	SW 39.8'	Driven along fences on N & S. Rd.			

Survey No 90. Plat and Notes of survey made by me in Town 5 S. Range 2 East on the 17th 18th & 19th days of April A.D. 1861. at the instance of Jac Eicher, Pulley's heirs, Benj. Grand, Jonas Layman, John Layman, Wm. Shambaugh, Charles Long &c. Churimen sworn William Buck and Jacob Rulledge. Scale 4 inches to a mile copied from note book No 6 Page 7 &c

N.W. corner of sec. I find the roots of both the original bearing trees as in notes correct. Planted stake brick bats & Lime Stone 20. 10. 6. Mulberry 14. S 72 $\frac{1}{2}$ W 173. B. Walnut 4 S 16 E 61 not marked. B. W. Post. Bearing trees lost made by pro. rats div. of line as per returned distance. Stake brick bats and Stone 19. 14. 12 White Oak 14. N 44 $\frac{1}{2}$ E 57. Cotton wood & S 62 $\frac{1}{2}$ E 90 $\frac{1}{2}$

See notes of survey sec 8 Stake brick bats and stone 14. 10. 8. B. Oak 40 S 47 E 97. Wash 9. N 49 E 24. D. S. Post. I find the Burr Oak green also the Hatching down all correct with notes

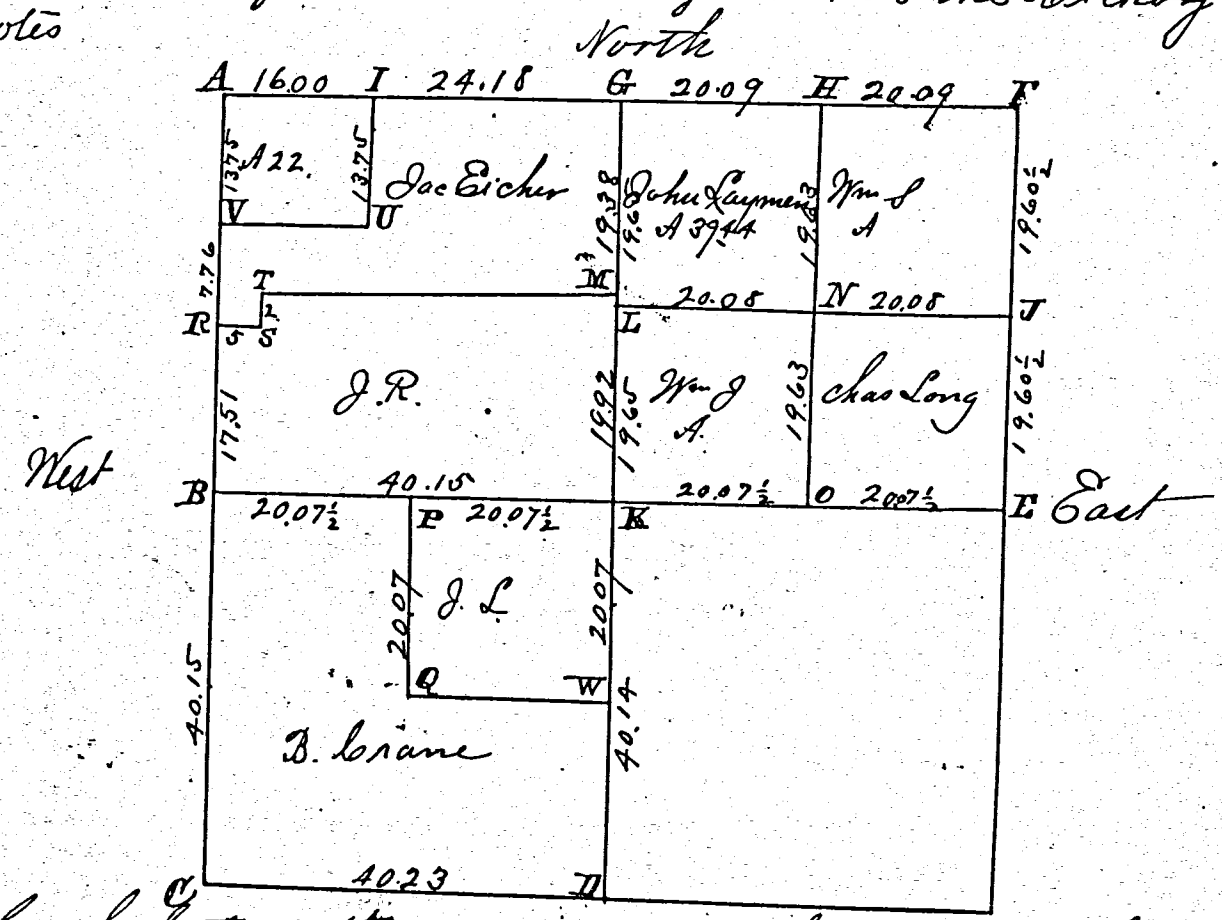

SURVEY
Book
1
X

- Stake brick bats & stone 18. 14. 9 marked Burr Oak 14 N 74 $\frac{1}{2}$ W 25.
- E E $\frac{1}{2}$ Post. I find a stone corner and the roots of Beech 10 N 36 E 32. it being the only bearing tree in Old Notes. Stump was identified on oath of Jac Eicher. Reset corner. Stake brick bats & stone 14. 12. 9. B. Oak 20. N 60 $\frac{1}{2}$ W 213 $\frac{1}{2}$. H $\frac{1}{2}$ Skory 24. S 53 W 135. F. N.E. corner of section. I find the roots of both old bearing trees all correct with notes. Corner 26 links East of Dublin Corner. Stake brick bats and stone 15. 8. 7. Marked a Red Oak 6. S 29 $\frac{1}{2}$ W 1. Pigeon Oak 14 N 15 $\frac{1}{2}$ E 39 $\frac{1}{2}$ OLD.
- N $\frac{1}{2}$ Post on equal division of line. Stake brick bats and stone 17. 6. 6. marked Beech 12 S 85 W 39 old tree for Dublin White Oak 20 S 2 $\frac{1}{2}$ W 182. H Stake brick bats and stone 12. 10. 10. W Oak 7 S 9 W 25 Sugar 9 S 25 E 37 $\frac{1}{2}$
- I Stake brick bats & stone 16. 12. 9. Mulberry 8 S 85 $\frac{1}{2}$ E 94. White Oak 5 N 53 E 39
- J Stake brick bats & stone 16. 12. 7. Red Oak 12 N 52 W 17 $\frac{1}{2}$ W Ash 6 N 30 $\frac{1}{2}$ E 93 $\frac{1}{2}$
- K center of sec. made at the intersection of right lines from the $\frac{1}{4}$ posts stake brick bats and stone 14. 8. 6. Red Oak 6 S 71 $\frac{1}{2}$ E 137. Beech 18 S 5 $\frac{1}{2}$ W 51 $\frac{3}{4}$
- L Stake brick bats and stone 14. 6. 2.
- M Stake brick bats and stone 18. 8. 6. being 27 links N of L on line
- N Stake brick bats and stone 20. 22. 18. Black Ash 7 N 41 $\frac{1}{2}$ E 37. Blk Ash 8 N 49 $\frac{1}{2}$ W 9.
- O Stake brick bats and stone 16. 10. 8. Wash 5. S 24 W 71 $\frac{1}{2}$ Pigeon Oak 12 S 40 $\frac{1}{2}$ E 69.
- P Stake brick bats and stone 15. 7. 6. Burr Oak 18 S 60 E 57.
- Q Stake brick bats and stone 18. 12. 12. center of $\frac{1}{4}$ sec Lynn East 34 White Oak 12 N 56 E 86.
- R Stake brick bats and stone 18. 8. 6. S. stake 5 ch E. of R. T. 2 ch N of S. stake marked Cottonwood 9. S 62 E 114 $\frac{1}{2}$. Cottonwood 9. S 24 $\frac{1}{2}$ E 171 $\frac{1}{2}$.

Stake brick bats and stone 7. 6. 6. Pin Oak 7 S 12 W 50. Hatching 5 N 61 $\frac{1}{2}$ W 47.
I certify the above to be correct, Surveyors Office. China O. Jan. 30th 1864.
Copied from Old Record by J.M. Ford Col. Oct 19th 1888.
Marcus Schuyler So Surveyor
Mercer Co Ohio

287
D-60

05-A
05-B
02-G
02-H

SURVEY No.

In Town 55 of Range 2 East. Plat and Notes of Survey made by me on the
day of _____, A. D. 1936, in Sec. 7, 5, 32, 33 Town 55, of Range 3E, at the instance of
the Mercer County Commissioners

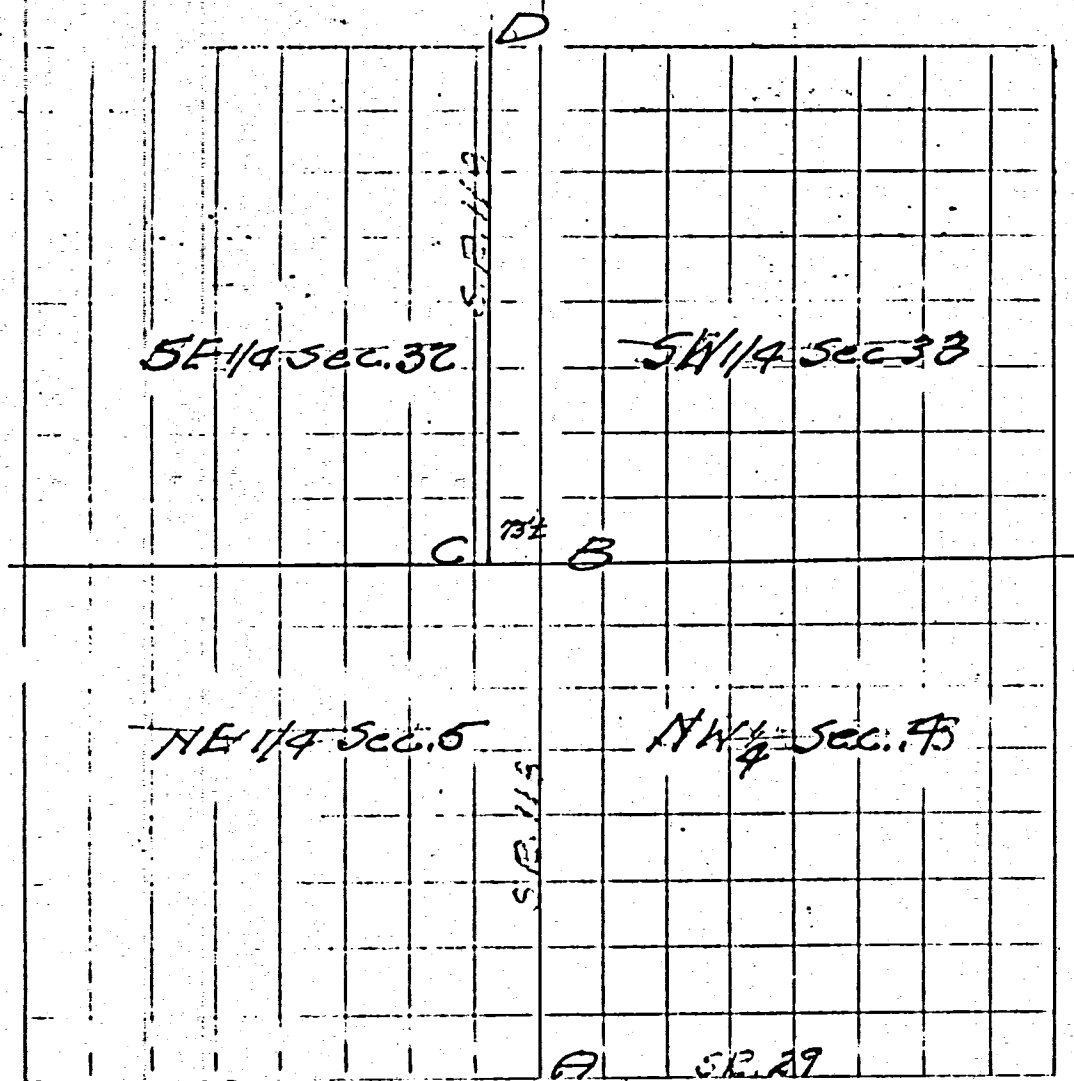

CONDITION OF ORIGINAL CORNERS.

Center Line - Rockford - Coldwater Rd.

Taken over by State Highway Dept. 1936 in Right of Way 60

Note: All bearing stakes 3/8" φ rods, 36" long, driven to within 4" of surface of ground.

CORNERS DESCRIBED.	BEARING TREES. Stakes	D.	Course.	Dist.	BEARING TREES. etc. Remarks	D.M.	Course.	Dist.
A Under Conc. Road					Took center of State Route #32			
B No stone found					73± East of stone (C)			
C Stone found	NW 26.75' SW 18.15'				Driven along fences on road west			
D Stone 6"x8"x12" found	NW 33'-8" NE 43'-0"				Driven along fence (N) of east road and west fence of News road.			

FARMER - MILLER SURVEY

PART OF THE N.W. 1/4 OF SECTION 4, TOWN 5 SOUTH, RANGE 2 EAST, (HOPEWELL TOWNSHIP), MERCER COUNTY, OHIO.

JANUARY 7, 2020

SCALE 1" = 400'

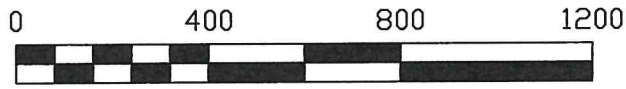

LOCATION SKETCH

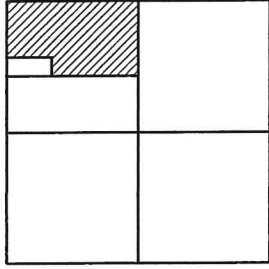

SECTION 4

LEGEND

- = 5/8 INCH IRON BAR FOUND .
- ⦿ = MAG NAIL FOUND .
- ⊙ = MAG NAIL SET .
- = 5/8 INCH IRON BAR SET .

05-04-100-001
N. 1/4 POST - 05-04
SEC. 33

NORTH-SOUTH 1/2 SEC. LINE - SEC. 33 (DUBLIN TWP.)
S 01°17'09" W 1328.85'
1320.93'
3979.30'

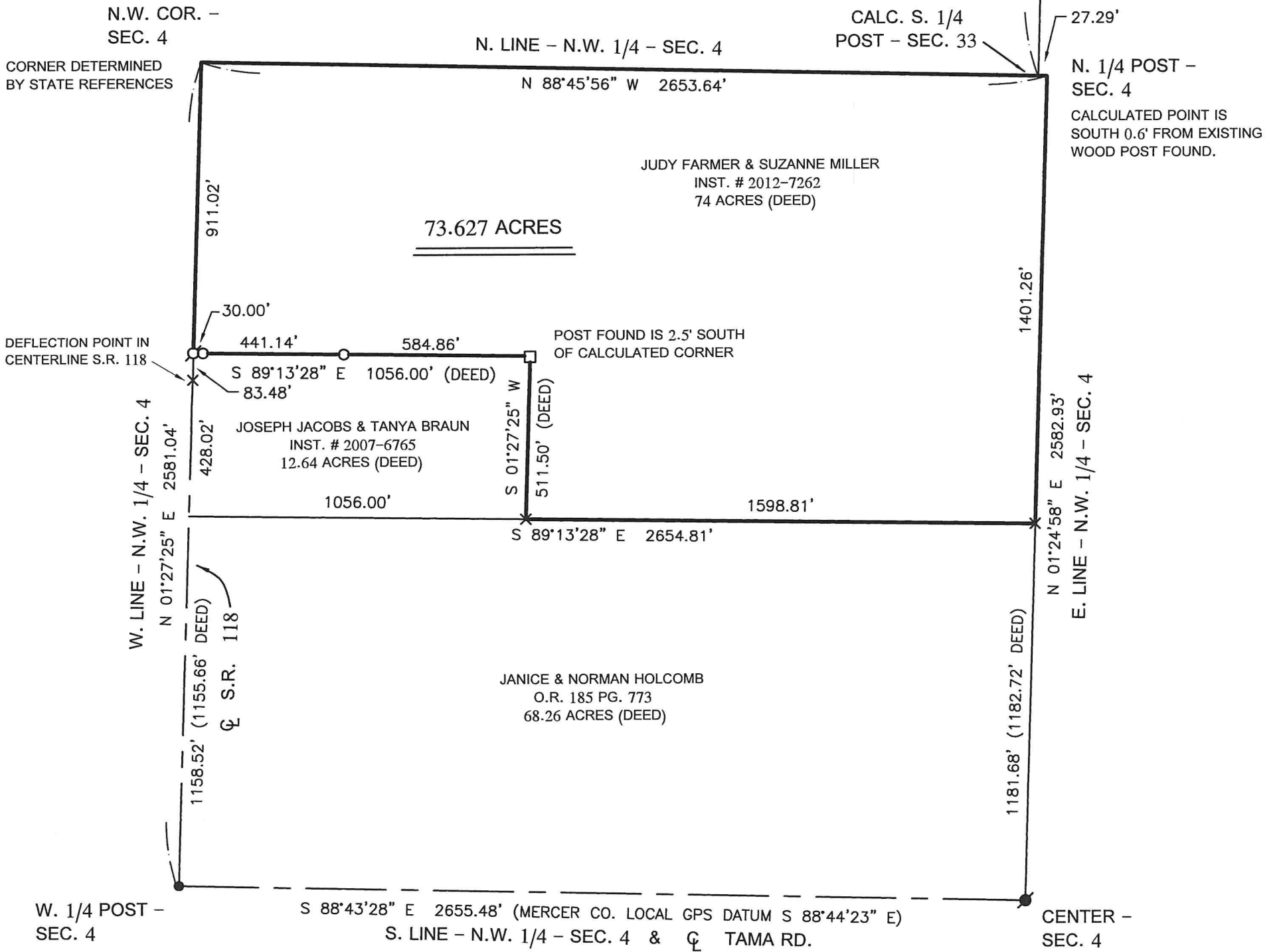

THIS PLAT REPRESENTS AN ACTUAL FIELD SURVEY PERFORMED UNDER MY SUPERVISION, AS DATED HEREIN.

James W. Geeslin

ATTEST: JAMES W. GEESLIN
PROFESSIONAL SURVEYOR 7764

NOTE: THE BEARINGS CONTAINED HEREIN ARE BASED ON GPS OBSERVATIONS USING O.D.O.T. CORS NETWORK STATIONS, CONVERTED TO THE OHIO STATE PLANE NORTH ZONE, HORIZONTAL DATUM NAD83 (2011).

GEESLIN SURVEYING

525 S. SECOND ST.
COLDWATER, OHIO 45828

Phone : (419) 678 - 7233
Email : geeslinsurveying@gmail.com



PERMANENT PARCEL No. _____

Part of : _____ Sec. _____ T. _____ R. _____ Township _____

Grantor : _____ Area Retained _____ Acres _____

Grantee : _____ Area Retained _____ Acres _____

Deed Reference : _____

APPROVALS : _____

AGENCY : _____ Board of Health _____ Township Zoning Officer _____ Mercer County Engineer _____

DATE : _____

HIPPLY SURVEY

PART OF THE N.W. 1/4 OF SECTION 4, TOWN 5 SOUTH, RANGE 2 EAST,
(HOPEWELL TOWNSHIP), MERCER COUNTY, OHIO.

JANUARY 8, 2020

SCALE 1" = 100'



PAID
JAN 31 2020

Mercer Co. Health Dept.

LOCATION SKETCH

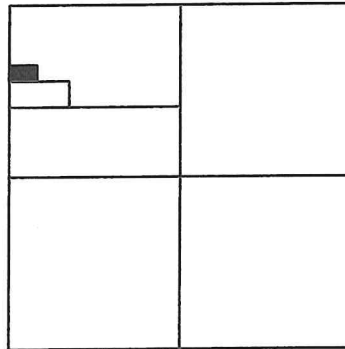

SECTION 4

JUDY FARMER & SUZANNE MILLER
INST. # 201200007262
74 ACRES (DEED)

DISTANCES ARE TO MAG NAIL SET
ON SECTION LINE. CENTERLINE S.R.
118 IS 0.58' E. OF MAG NAIL

N.W. COR. -
SEC. 4

711.02'

R/W LINE

W. LINE - N.W. 1/4 - SEC. 4
N 01°27'25" E 2581.04'

41.74'

S 89°13'28" E 476.80'

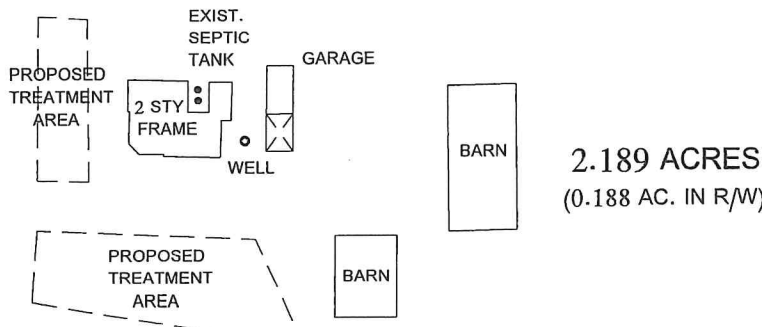

2.189 ACRES
(0.188 AC. IN R/W)

200.00'

S 01°27'25" W 200.00'

N 89°13'28" W 476.80'

DISTANCES ARE TO MAG NAIL SET
ON SECTION LINE. CENTERLINE S.R.
118 IS 0.17' E. OF MAG NAIL

40.17'

30' R/W LINE

1670.02'

Φ S.R. 118

MINOR SUBDIVISION
1 Lot J.Weiss 2/3/2020

JOSEPH JACOBS & TANYA BRAUN
INST. # 200700006765
12.64 ACRES (DEED)

LEGEND

- △ = POINT DETERMINED BY STATE REF'S .
- = 5/8 INCH IRON BAR FOUND .
- ⊙ = MAG NAIL SET .
- = 5/8 INCH IRON BAR SET .

THIS PLAT REPRESENTS AN ACTUAL FIELD SURVEY PERFORMED
UNDER MY SUPERVISION, AS DATED HEREIN.

James W. Geeslin

ATTEST: JAMES W. GEESLIN
PROFESSIONAL SURVEYOR 7764

W. 1/4 POST -
SEC. 4

PAID

JAN 31 2020
\$20.00 - 1107 TN
MERCER COUNTY COMMISSIONERS
CELINA, OHIO

NOTE: THE BEARINGS CONTAINED HEREIN ARE BASED ON GPS OBSERVATIONS
USING O.D.O.T. CORS NETWORK STATIONS, CONVERTED TO THE OHIO
STATE PLANE NORTH ZONE, HORIZONTAL DATUM NAD83 (2011).

** REFER TO FARMER-MILLER SURVEY DATED 1/7/2020

GEESLIN SURVEYING

525 S. SECOND ST.
COLDWATER, OHIO 45828

Phone : (419) 678 - 7233
Email : geeslinsurveying@gmail.com

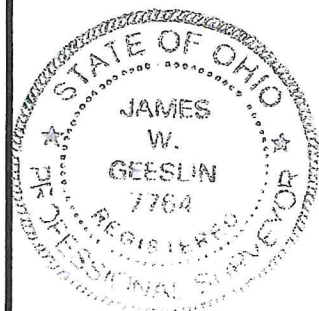

PERMANENT PARCEL No. _____

Part of : _____ Sec. _____ T. _____ R. _____ Township _____

Grantor : _____ Area Retained _____ Acres _____

Grantee : _____ Area Retained _____ Acres _____

Deed Reference : _____

APPROVALS : _____
AGENCY : Board of Health Township Zoning Officer Mercer County Engineer
DATE : _____

1-31-2020

1-30-2020