

LEGEND

- △ = SANDSTONE COR. STONE FD.
- ⊙ = P.K. NAIL FOUND.
- ⊕ = MAG NAIL SET AT SPLIT OF BRIDGE & G_L DITCH.
- = POINT IN APPROXIMATE G_L DITCH.
- = WOOD POST FD.
- ⊗ = SPINDLE SET.
- ⊙ = 5/8 INCH IRON BAR SET.

LOCATION SKETCH

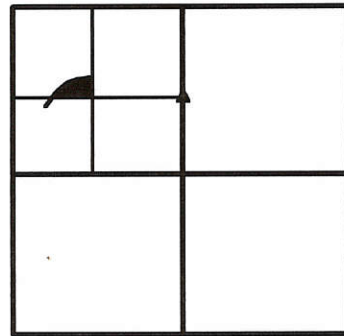

SECTION 2

LINE TABLE

L1	N 68°05'58" W	214.41'
L2	S 84°35'59" W	253.01'
L3	S 45°45'36" W	93.23'
L4	S 29°55'42" W	85.18'
L5	S 12°11'31" W	131.92'

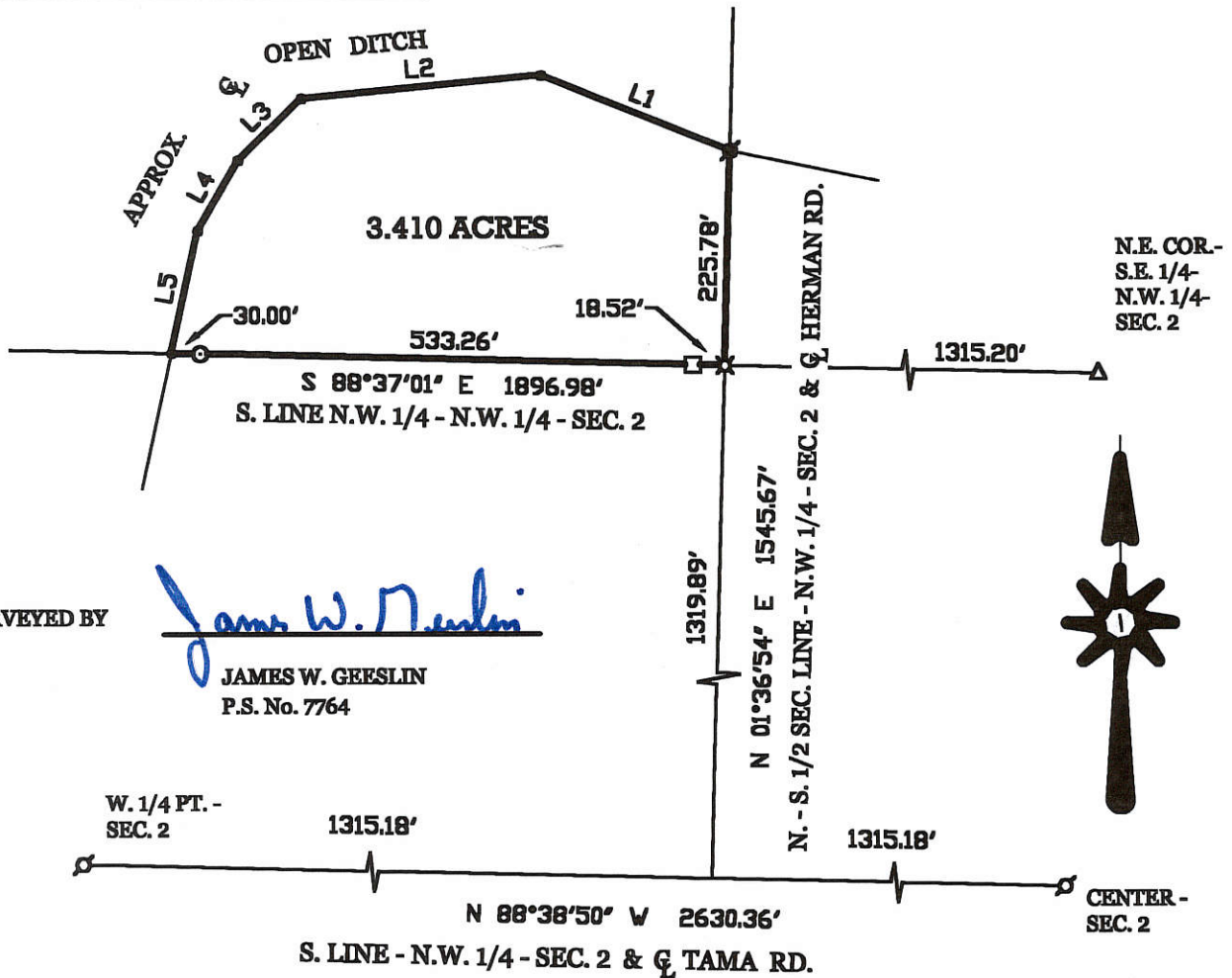

SURVEYED BY

James W. Geeslin
JAMES W. GEESLIN
 P.S. No. 7764

ZIZELMAN SURVEY

PART OF THE NORTHWEST QUARTER OF THE NORTHWEST QUARTER OF SECTION 2, TOWN 5 SOUTH, RANGE 2 EAST, (HOPEWELL TOWNSHIP), MERCER COUNTY, OHIO.

FEBRUARY 6, 2001

SCALE 1" = 200'



GEESLIN LAND SURVEYING

804 EAST MARKET STREET
 P.O. BOX 422
 CELINA, OHIO 45822
 PHONE: (419) 586-6155
 FAX: (419) 586-1826

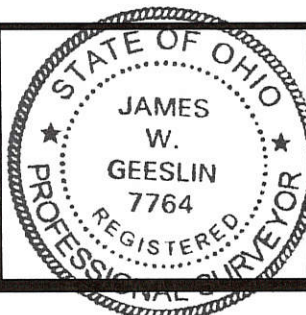

PERMANENT PARCEL No. _____			
Part of:	Sec. _____	T. _____	R. _____ Township _____
Grantor:	_____	Area Retained:	_____ Acres
Grantee:	_____	Area Retained:	_____ Acres
Deed References: _____			
APPROVALS:	_____	_____	_____
AGENCY:	Board of Health	County Sanitary Engineer	County Engineer
DATE:	_____	_____	_____

05-6 / 02-1 ✓

PLAT OF SURVEY

02-35-300-006
 02-35-300-005
 05-02-100-007
 05-02-100-002
 05-02-100-008

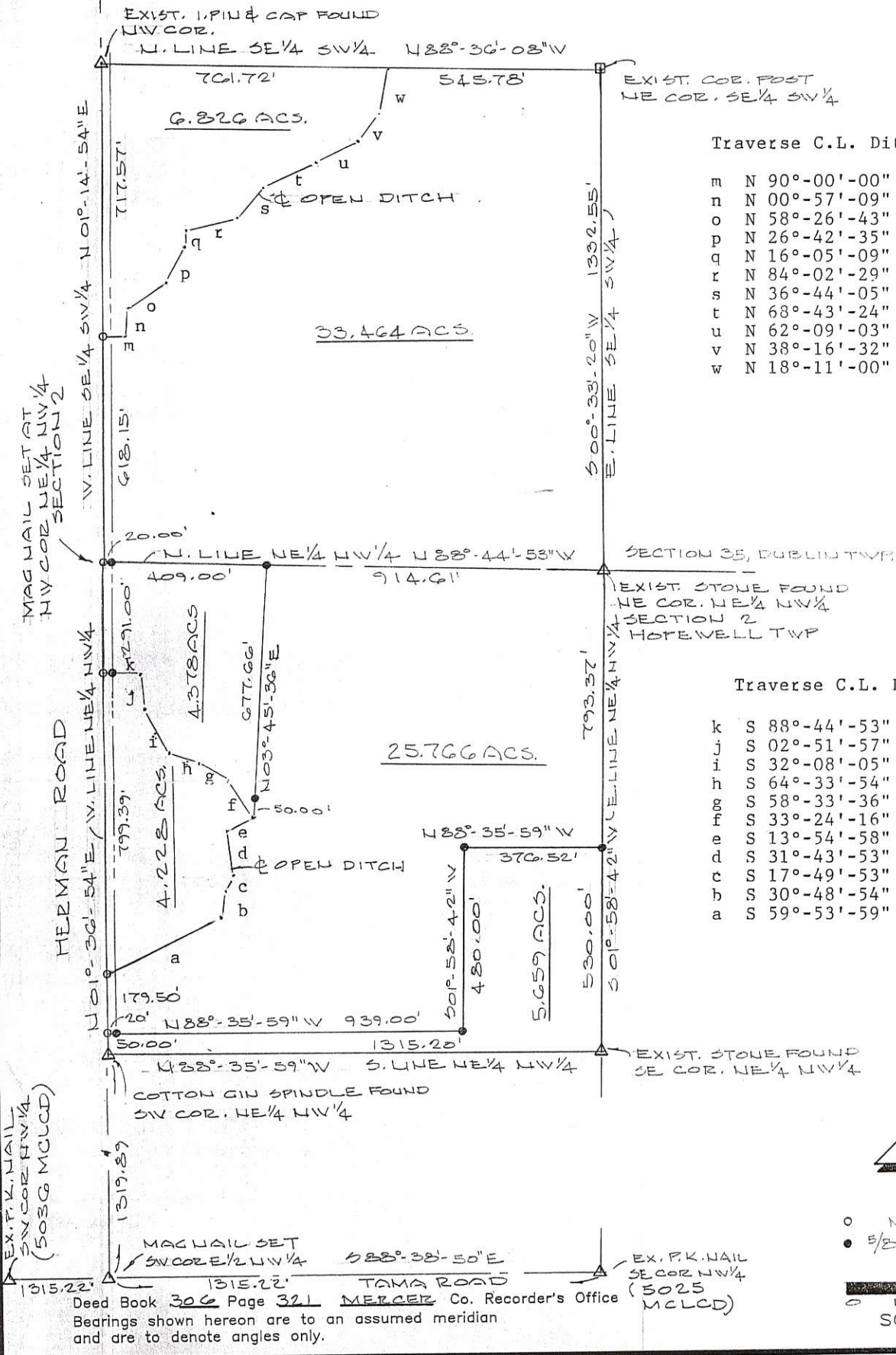

Traverse C.L. Ditch

m	N 90°-00'-00"	E	54.00'
n	N 00°-57'-09"	W	78.37'
o	N 58°-26'-43"	E	129.63'
p	N 26°-42'-35"	E	102.12'
q	N 16°-05'-09"	E	29.87'
r	N 84°-02'-29"	E	133.51'
s	N 36°-44'-05"	E	104.14'
t	N 68°-43'-24"	E	159.58'
u	N 62°-09'-03"	E	122.18'
v	N 38°-16'-32"	E	98.42'
w	N 18°-11'-00"	E	150.65'

Traverse C.L. Ditch

k	S 88°-44'-53"	E	83.54'
j	S 02°-51'-57"	E	98.19'
i	S 32°-08'-05"	E	121.39'
h	S 64°-33'-54"	E	99.41'
g	S 58°-33'-36"	E	62.28'
f	S 33°-24'-16"	E	139.42'
e	S 13°-54'-58"	W	83.22'
d	S 31°-43'-53"	W	84.77'
c	S 17°-49'-53"	W	41.71'
b	S 30°-48'-54"	W	49.83'
a	S 59°-53'-59"	W	337.86'

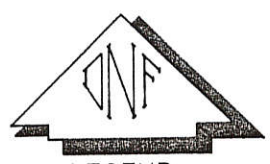

LEGEND

- MAG NAIL SET
- 5/8" ⌀ REBAR & CAP SET

0 150 300 600
SCALE IN FEET

PARCELS IN THE SE 1/4 SW 1/4 OF SECTION 35, T-4-S, R-2-E, DUBLIN TWP, & IN NE 1/4 NW 1/4 OF SECTION 2, T-5-S, R-2-E, HOPEWELL TWP, MERCER COUNTY, OHIO

DATE OF SURVEY: SEPT 6, 2001

THIS SURVEY WAS MADE AT THE REQUEST OF:

STRALEY REALTY

VAN WERT, OHIO



DATED THIS 27TH DAY OF SEPT, 2001.

Don N. Friemoth
 DON N. FRIEMOTH, P.S.
 REG. PROF. SURVEYOR #4981
 10637 MENDON ROAD
 VAN WERT, OHIO 45891

05 02 200.002

05-C

"A" PAT. SURVEY MARKER OVER STONE

"B" R.R. SPIKE SET

"C" 1/2" x 12" PIN SET

"D" WOOD COR. POST

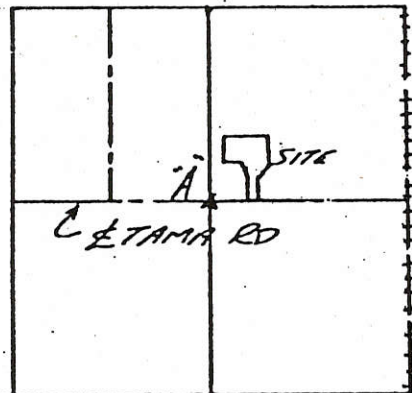
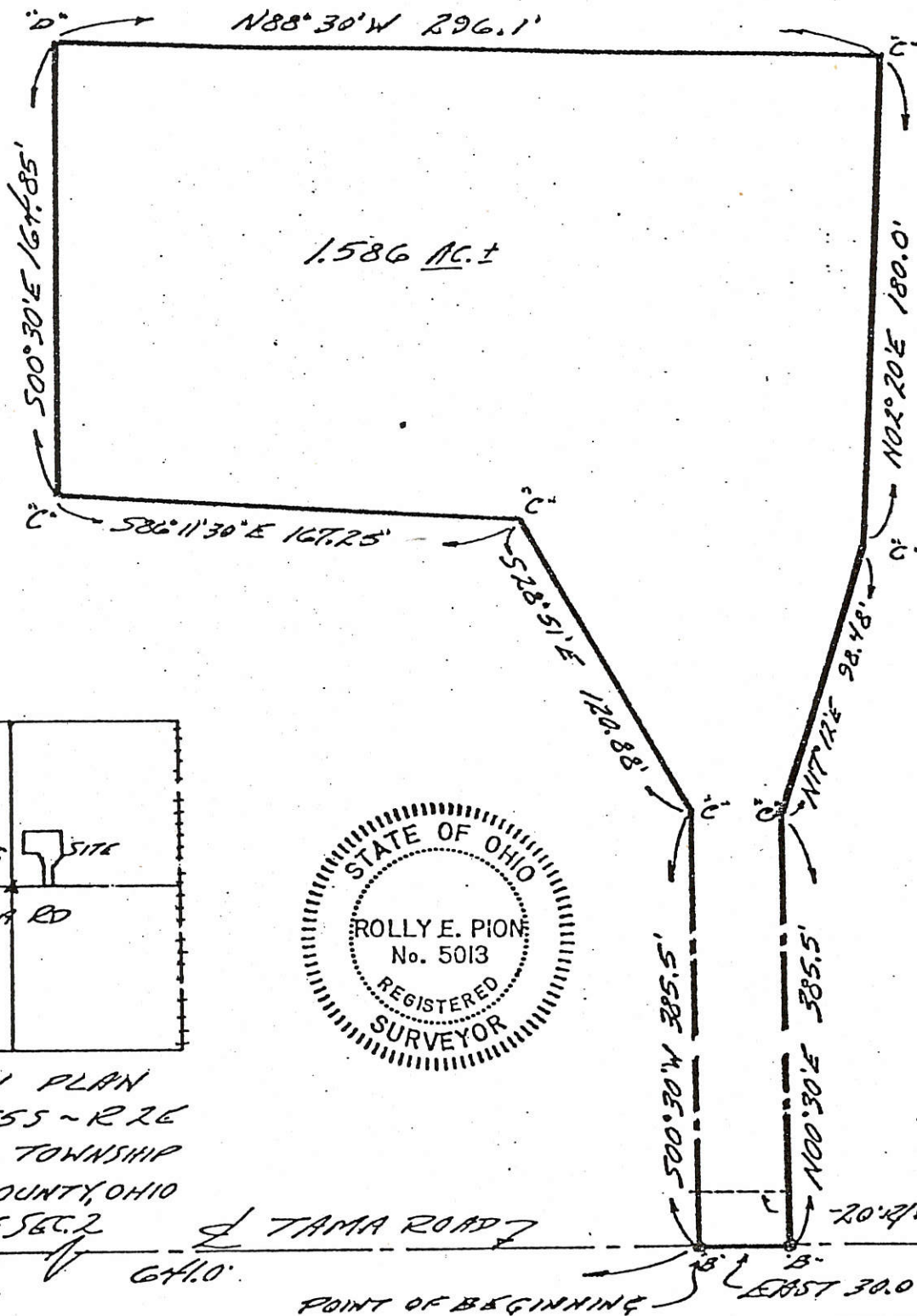

LOCATION PLAN
 SEC. 2, T55 ~ R26
 HOPEWELL TOWNSHIP
 MERCER COUNTY, OHIO
 CENTER OF SEC. 2

TAMA ROAD
 POINT OF BEGINNING
 EAST 30.0'
 20' W LINE
 P.K. MARK

SURVEY FOR RED KUCK REAL ESTATE CO.
 PART OF DAVID & KATHLEEN WOLFE FARM
 I HEREBY CERTIFY THAT THIS PLAT AND NOTES REPRESENT A SURVEY OF: 1.586 AC.±
 PROP. DESCRIPTION: PART OF THE NE 1/4 OF SEC. 2, T55 ~ R26,
 HOPEWELL TOWNSHIP, MERCER COUNTY, OHIO

DATE: JAN. 6, 1983
 CORRECT TO THE BEST OF MY KNOWLEDGE AND BELIEF.
 SCALE: 1" = 60'

0502200005

LOCATION SKETCH

SURVEYED BY

James W. Geeslin
JAMES W. GEESLIN
P.S. No. 7764

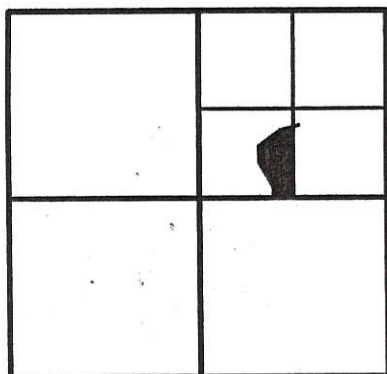

SECTION 2

CENTER -
N.E. 1/4 -
SEC. 2

*1 Lat Cont'd
6/16/16*
Approved by the Mercer
County Regional Planning
Commission; no plat
required under
R.C. 711.133

NOTE: POINTS "A" THROUGH "D"
REPRESENT SOIL BORINGS, POINT "E"
REPRESENTS A BACKHOE PIT AS SHOWN
ON THE SOIL EVALUATION REPORT BY
BAKER SOIL SERVICES, 12/11/15. SAID
REPORT ON FILE IN THE COUNTY
HEALTH DEPT.

LEGEND

- ⊙ = MAG NAIL FOUND.
- ⊕ = MAG NAIL SET.
- ⊙ = 5/8 INCH IRON BAR SET.

TODD OBERLITNER
40 AC. BY DEED
O.R. 288 PG. 121

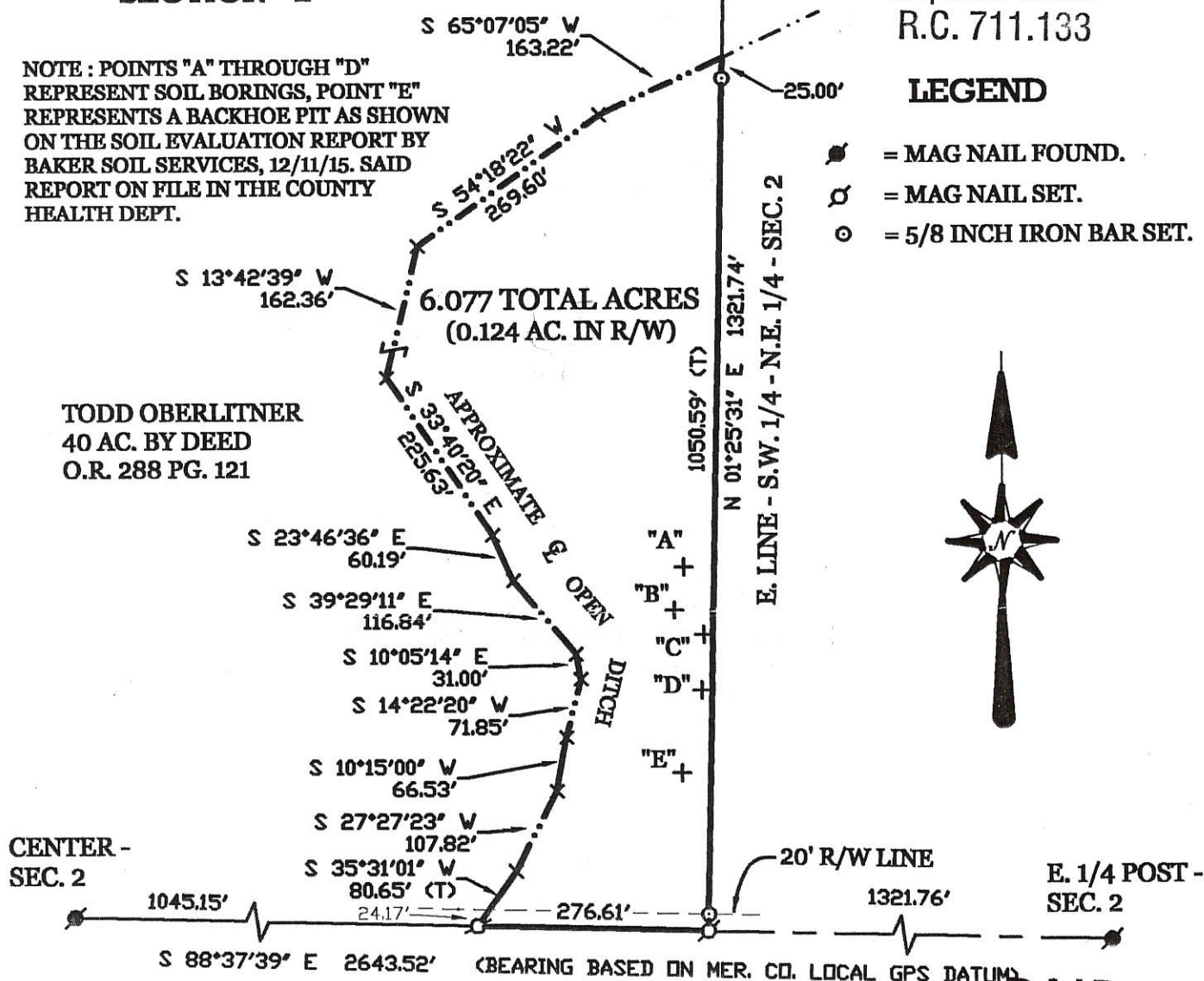

6.077 TOTAL ACRES
(0.124 AC. IN R/W)

PAID

JUN 13 2016

\$26.00 Fees

MERCER COUNTY COMMISSIONERS
CELINA, OHIO

WELLING SURVEY

Mercer Co. Health Dept.

PART OF THE S.W. 1/4 OF THE N.E. 1/4 OF SECTION 2, TOWN 5 SOUTH, RANGE 2 EAST, (HOPEWELL TOWNSHIP), MERCER COUNTY, OHIO.

MARCH 21, 2016

SCALE 1" = 200'



GEESLIN
LAND SURVEYING

525 S. SECOND ST.
COLDWATER, OHIO 45828
PHONE: (419) 678-7232

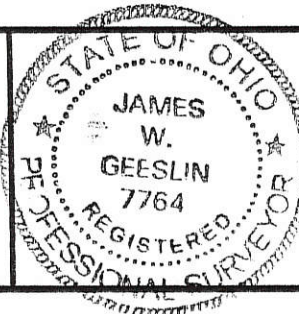

PERMANENT PARCEL No.	_____		
Part of:	Sec. _____	T. _____	R. _____ Township
Grantor:	_____	Area Retained _____	Acres _____
Grantee:	_____	Area Retained _____	Acres _____
Deed References:	_____		
APPROVALS AGENCY:	<i>[Signature]</i> Board of Health Date 6-13-16	<i>[Signature]</i> Township Zoning Officer Date 6-9-16	<i>[Signature]</i> County Engineer Date

05-C(2)

N. LINE ~ S.E. 1/4 ~ SEC. 2 & TAMA RD.

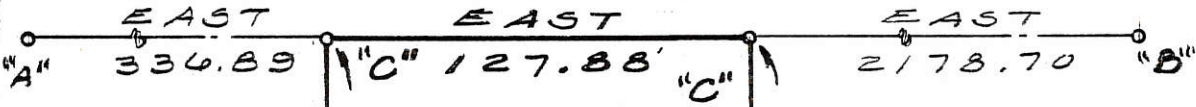

LEGEND

- "A" = STONE @ CENTER OF SECTION 2.
- "B" = IRON @ E. 1/4 POST OF SECTION 2.
- "C" = RAILROAD SPIKE SET.
- "D" = 5/8 INCH IRON BAR SET.

0.943
ACRE

SOUTH ~ 243.80'

NORTH ~ 441.63'

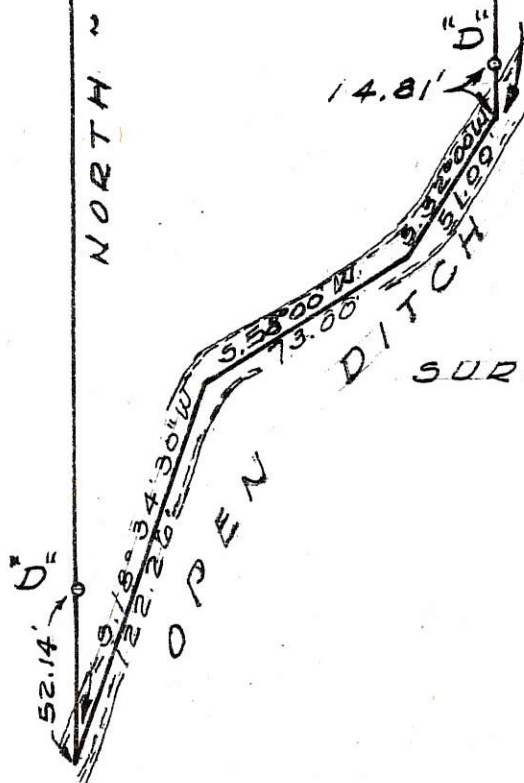

SURVEYED BY *Gordon L. Geeslin*

GORDON L. GEESLIN
 REGISTERED SURVEYOR
 No 5372
 540 E. MARKET ST
 CELINA, OHIO 45822

SURVEY OF PART OF THE N.W. 1/4 OF
 THE S.E. 1/4 OF SECTION 2, TOWN 5
 SOUTH, RANGE 2 EAST (HOPEWELL TWP.),
 MERCER COUNTY, OHIO

MARCH, 1980

SCALE 1" = 60'

5 SOUTH, RANGE 2 EAST (HOPEWELL TWP.)

FAST SURVEY
 PART 5/2 SE 1/4 SEC. 2, T55, R2E
 HOPEWELL TWP., MERCER CO., OHIO

05-C ✓
 05-02-400-006

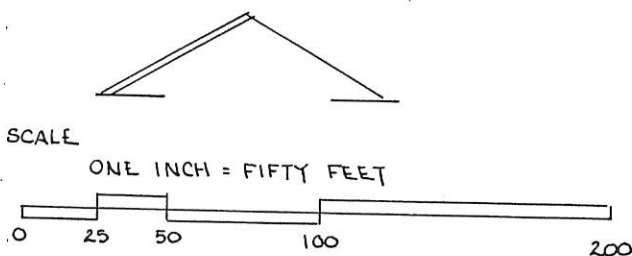

LEGEND:

- R.R. SPIKE SET
- 5/8" IRON PIN SET
- △ COUNTY STONE REF.

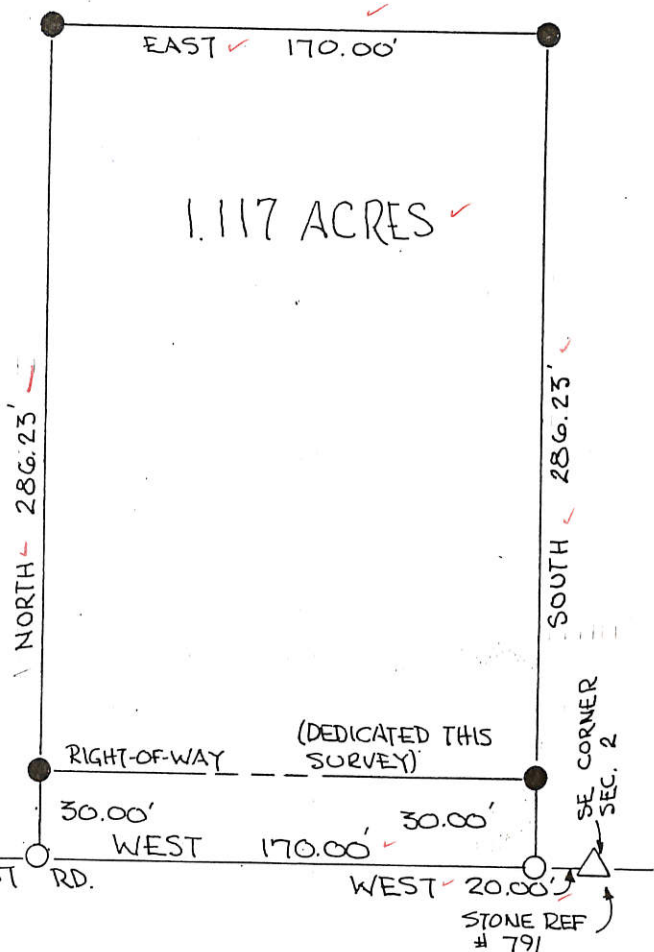

LOCATION PLAT

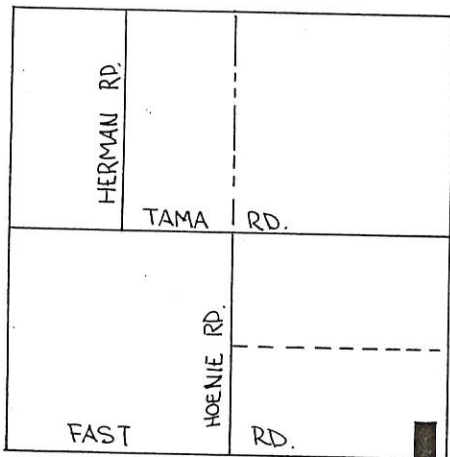

SEC. 2, T55, R2E HOPEWELL TWP.
 MERCER CO., OHIO

GRANTEES HEREBY DEDICATE LAND NORTH OF AND ADJACENT TO THE EXISTING R/W OF FAST RD. TO CREATE A THIRTY (30.00') FT. R/W ALONG THIS PARCEL.

GRANTEE _____ DATE _____
 GRANTEE _____ DATE _____

PARCEL NOT IN FLOOD HAZARD ZONE.
 FLOOD HAZARD BOUNDARY MAP 390392-0002A

BEARINGS TURNED FROM SOUTH LINE SEC. 2 ALSO & FAST ROAD ASSUMED EAST-WEST.

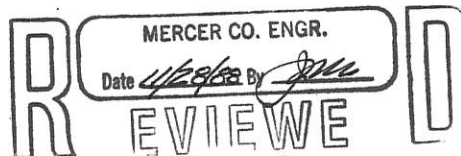

FILED IN SURVEY BOOK

PLAT BY SURVEY NOV. 1988

ROY F. THOMPSON JR.
 REG. SUR# 5379

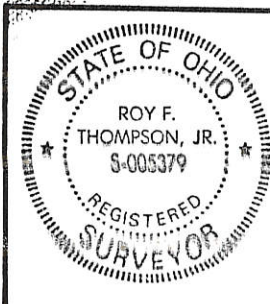

PERMANENT PARCEL No.	_____
Part of: 5/2 SE 1/4 Sec. 2 T55 R 2E HOPEWELL Township	
Grantor: FAST	Area Retained: 78.883 Acres
Grantee: FAST	Area Transferred: 1.117 Acres
Deed References: VOL 284 PG 268	
APPROVALS:	
AGENCY: Board of Health	County Sanitary Engineer
DATE:	County Engineer

PRELIMINARY No Signatures

Boundary Survey of Part of Parcel #25-003600.0400 & Part of Parcel #25-003600.0500
 located in the SE 1/4 of Section 2, T5S, R2E, Hopewell Township, Mercer County, Ohio.

Prior deeds referenced in Inst. # 201100000127 & Inst. # 201100000128.

Note:

Parcels "E" and "F" are for "Add To Parcels Only" and not intended for use as a separate building lot.



SCALE: 1" = 150'

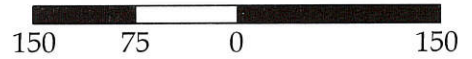

GRAPHIC SCALE

0502400007

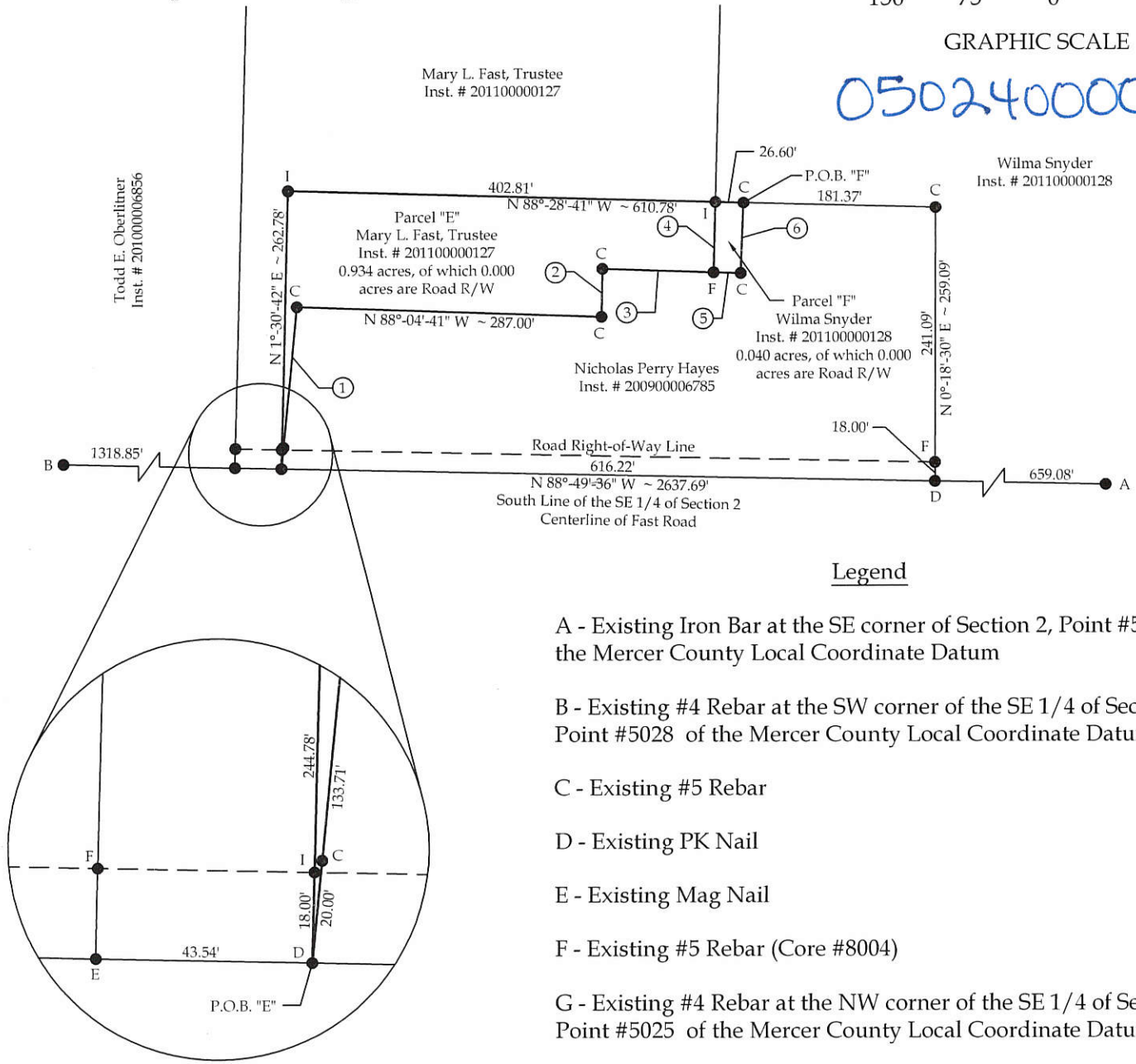

Legend

- A - Existing Iron Bar at the SE corner of Section 2, Point #5029 of the Mercer County Local Coordinate Datum
- B - Existing #4 Rebar at the SW corner of the SE 1/4 of Section 2, Point #5028 of the Mercer County Local Coordinate Datum
- C - Existing #5 Rebar
- D - Existing PK Nail
- E - Existing Mag Nail
- F - Existing #5 Rebar (Core #8004)
- G - Existing #4 Rebar at the NW corner of the SE 1/4 of Section 2, Point #5025 of the Mercer County Local Coordinate Datum
- H - Existing PK Nail at the NE corner of the SE 1/4 of Section 2, Point #5026 of the Mercer County Local Coordinate Datum
- I - Set #5 Rebar



Basis of Bearings:

The basis of bearings for this survey are based on the South Line of the SE 1/4 of Section 2 (centerline of Fast Road) being N 88°-49'-36" W as called for in the Mercer County Local Coordinate Datum.

This plat and the accompanying legal descriptions represent an actual boundary survey completed under my direct supervision on April 25, 2011.

Brad J. Core
 Brad J. Core, P.S. #8004

Table of Bearings & Distances		
1	S 5°-33'-47" W	153.71'
2	S 1°-21'-23" W	45.47'
3	N 88°-08'-02" W	105.05'
4	N 1°-32'-36" E	66.62'
5	N 88°-08'-02" W	25.58'
6	S 2°-25'-06" W	66.78'

Revised: June 7, 2011

CORE CONSULTING
 A DIVISION OF MATERIALS TESTING, INC.
 1660 S. DEFIANCE TRAIL
 SPENCERVILLE, OHIO 45887
 (419) 647-6163

CLIENT: Larry Fast

SURVEYED BY: K.J.B.	DATE: 04-25-2011	DRAWN BY: K.J.B.	CHECKED BY: B.J.C.
SCALE: 1" = 150'		PAGE 1 OF 3 PAGES	

Boundary Survey of Part of Parcel #25-003600.0400 & Part of Parcel #25-003600.0500 located in the SE 1/4 of Section 2, T5S, R2E, Hopewell Township, Mercer County, Ohio.

Prior deeds referenced in Inst. # 201100000127 & Inst. # 201100000128.

0502400007



SCALE: 1" = 150'



GRAPHIC SCALE

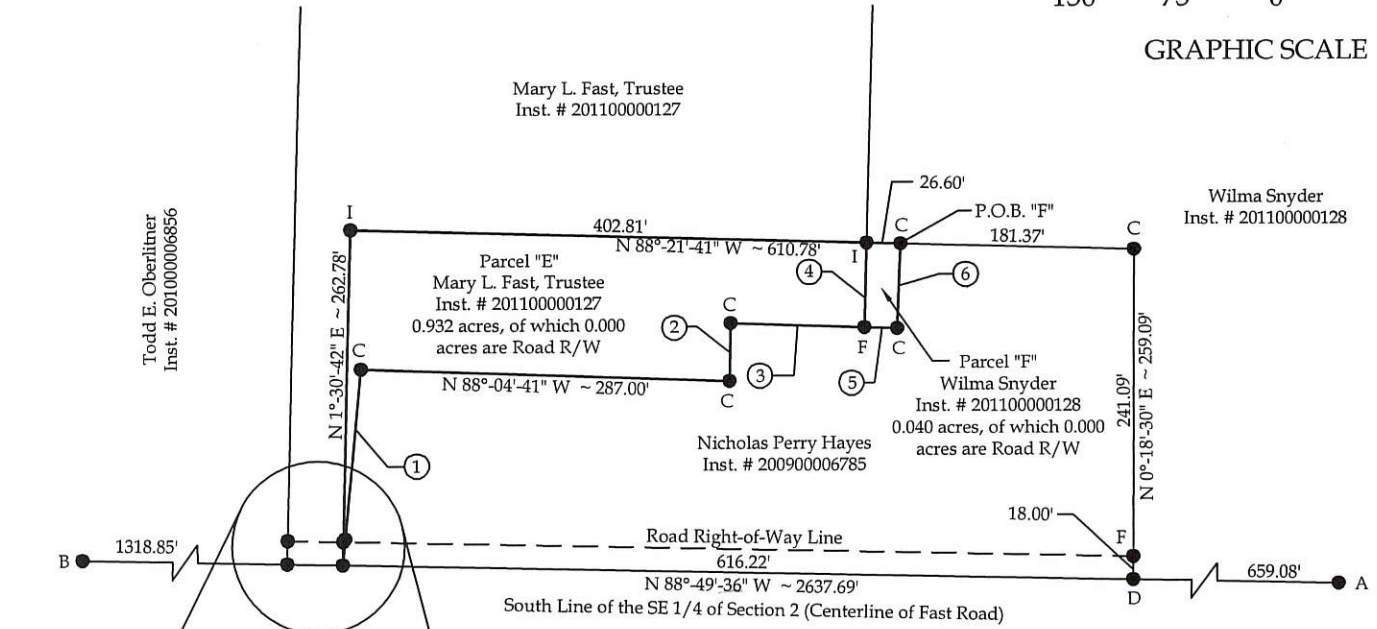

Legend

- A - Existing Iron Bar at the SE corner of Section 2, Point #5029 of the Mercer County Local Coordinate Datum
- B - Existing #4 Rebar at the SW corner of the SE 1/4 of Section 2, Point #5028 of the Mercer County Local Coordinate Datum
- C - Existing #5 Rebar
- D - Existing PK Nail
- E - Existing Mag Nail
- F - Existing #5 Rebar (Core #8004)
- G - Existing #4 Rebar at the NW corner of the SE 1/4 of Section 2, Point #5025 of the Mercer County Local Coordinate Datum
- H - Existing PK Nail at the NE corner of the SE 1/4 of Section 2, Point #5026 of the Mercer County Local Coordinate Datum
- I - Set #5 Rebar

Approved By:

Richard Courtney

Richard Courtney, Hopewell Township Zoning Inspector



Basis of Bearings:

The basis of bearings for this survey are based on the South Line of the SE 1/4 of Section 2 (centerline of Fast Road) being N 88°-49'-36" W as called for in the Mercer County Local Coordinate Datum.

This plat and the accompanying legal descriptions represent an actual boundary survey completed under my direct supervision on April 25, 2011.

Brad J. Core

Brad J. Core, P.S. #8004

Table of Bearings & Distances		
1	S 5°-33'-47" W	153.71'
2	S 1°-21'-23" W	45.47'
3	N 88°-08'-02" W	105.05'
4	N 1°-32'-36" E	66.20'
5	N 88°-08'-02" W	25.58'
6	S 2°-25'-06" W	66.78'

CORE CONSULTING
A DIVISION OF MATERIALS TESTING, INC.
1660 S. DEFIANCE TRAIL
SPENCERVILLE, OHIO 45887
(419) 647-6163

CLIENT: Larry Fast

SURVEYED BY: K.J.B.	DATE: 04-25-2011	DRAWN BY: K.J.B.	CHECKED BY: B.J.C.
SCALE: 1" = 150'	PAGE 1	OF 2	PAGES 2

050240007

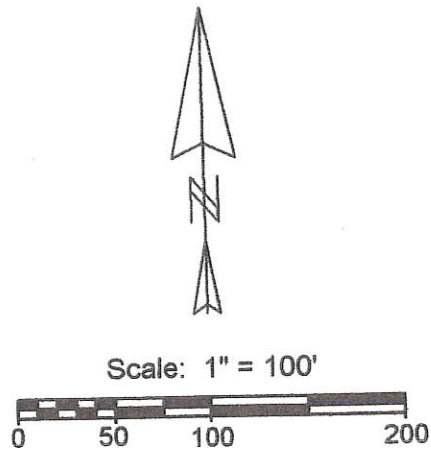
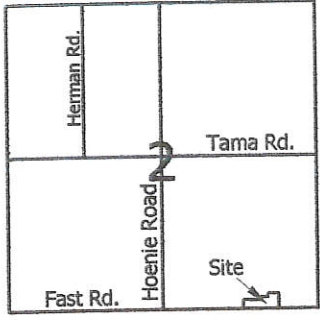

Legend:

- ▲ Cornerstone @ the SE corner of Section 2
- △ Cornerstone @ the S1/4 post of Section 2
- 5/8" X 30" Iron pin w/cap set on line and 20.0' from corner
- 5/8" X 30" Iron pin w/cap set
- Mag nail set

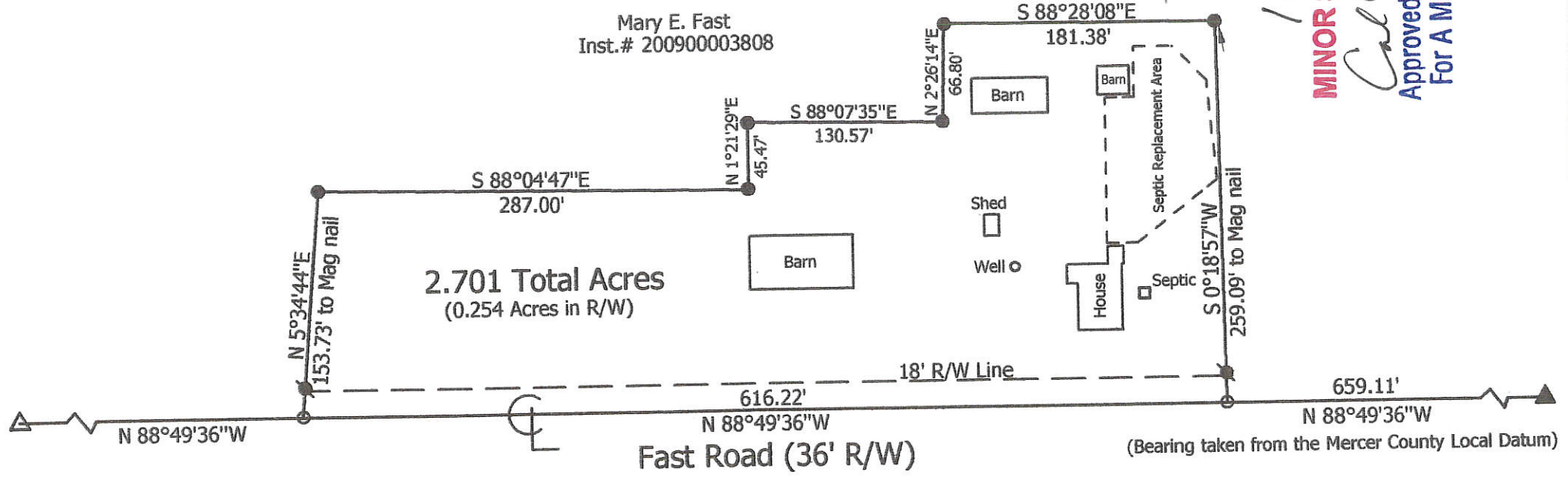

1 Lot
MINOR SUBDIVISION
Cal Gil
**Approved No Plat Required
For A Major Subdivision**

Fast Survey
5429 Fast Road

State of: Ohio County: Mercer
 Township: Hopewell Sec: 2 Town: 5S Range: 2E
 City/Village: Subdivision: Lot:
 Deed Ref: Inst. # 200900003808 Date Surveyed: 7-23-09
 Approvals: *Richard B. Marbaugh* Michael B. Marbaugh
 Agency: Board of Health Township Zoning Inspector County Engineer
 Date: 7-30-09 7-30-09



**Marbaugh
Land Surveying**
 1901 Carolina Court
 Celina, Ohio 45822
 (419) 586-4293
Kent Marbaugh
 Kent B. Marbaugh P.S. 7421

05-C (a)

LEGEND

- "A" = STONE @ E. 1/4 POST @ SEC. 2.
- "B" = STONE @ CENTER @ SEC. 2
- "C" = RAILROAD SPIKE SET.
- "D" = 5/8" X 30" IRON BAR SET.

LOCATION SKETCH

05-C

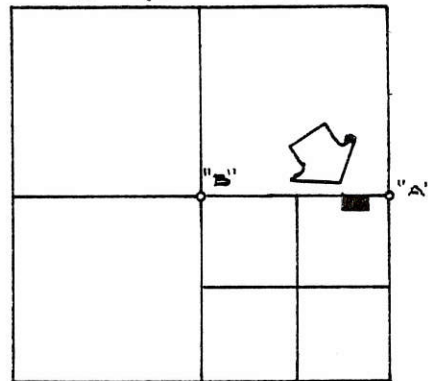

SECTION 2

05-02-400-003

"D" N LINE ~ S. E. 1/4 ~ SECTION 2 & E TAMA ROAD "A"

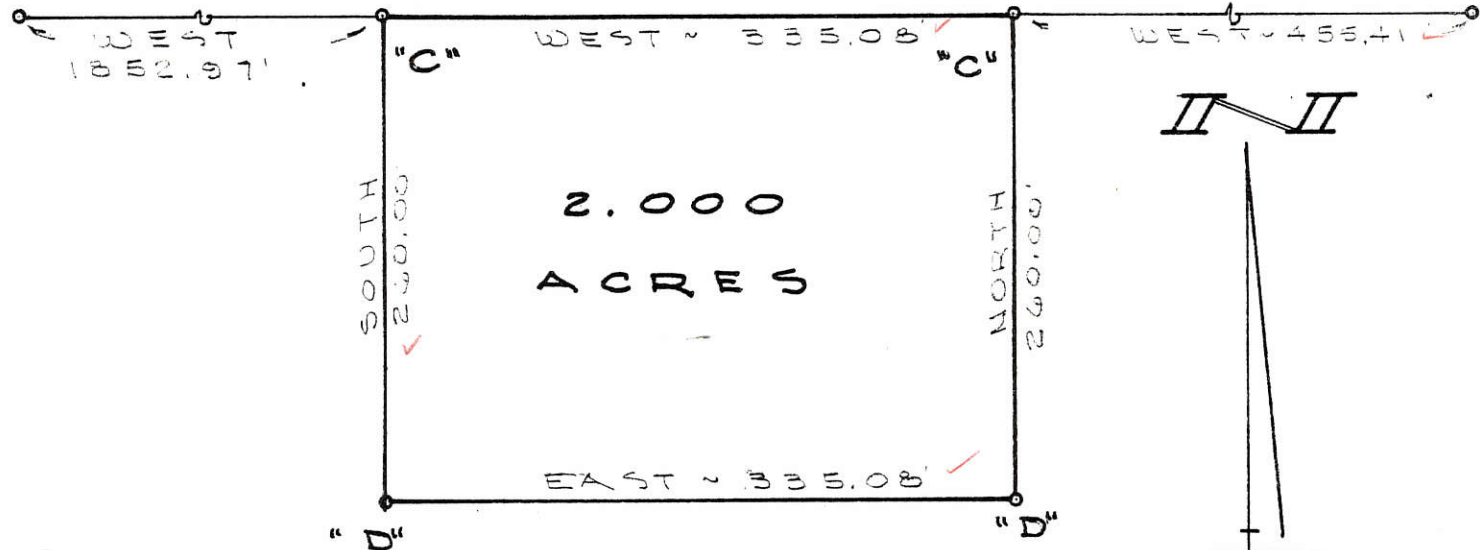

SURVEYED BY

Gordon L. Greeslin

GORDON L. GRESLIN
REGISTERED SURVEYOR
NO 5372

~ CELINA, OHIO ~



FAST SURVEY

PART OF THE NORTHEAST QUARTER OF THE
SOUTHEAST QUARTER OF SECTION 2, TOWN
5 SOUTH, RANGE 2 EAST (HOPEWELL TWP.)
MERCER COUNTY, OHIO.

MAY 6, 1985

SCALE 1" = 100'

02-35-300-001
 02-35-400-002
 02-35-400-003
 05-02-200-001

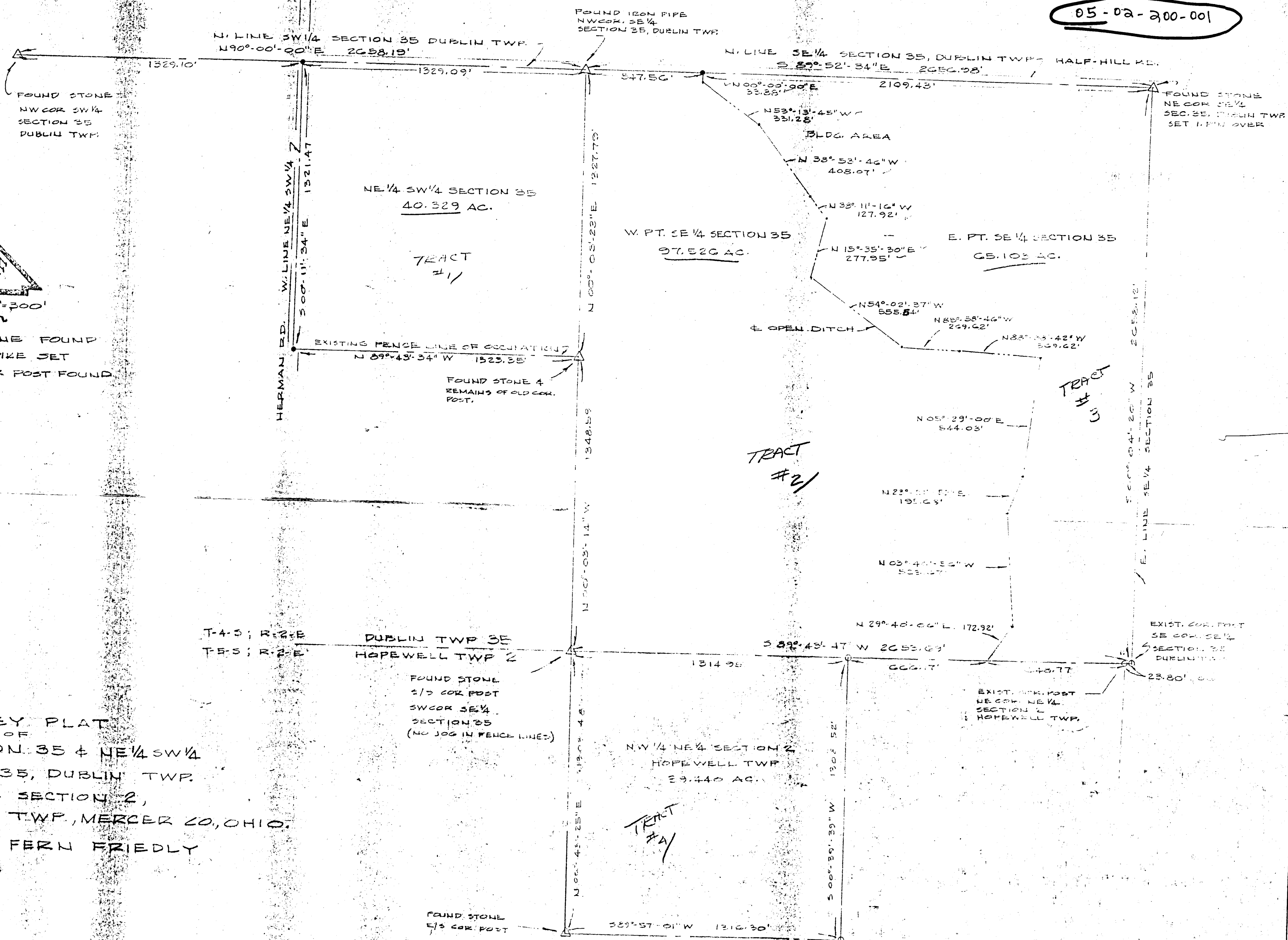

SCALE: 1"=300'
 LEGEND
 Δ COR. STONE FOUND
 ● BOAT SPIKE SET
 ○ CORNER POST FOUND

SURVEY PLAT
 OF
 SE 1/4 SECTION 35 & NE 1/4 SW 1/4
 OF SECTION 35, DUBLIN TWP.
 & NW 1/4 NE 1/4 SECTION 2,
 HOPEWELL TWP, MERCER CO, OHIO.
 FOR: MRS. FERN FRIEDLY

CERTIFIED THIS 16TH DAY OF OCTOBER, 1985

Don Friemoth
 DON N FRIEMOTH, P.S.
 REG. SURVEYOR 4981



FILED IN SURVEY BOOK

Boundary Survey of Parcel #25-003600.000 located in the SE 1/4 of Section 2, T5S, R2E, Hopewell Township, Mercer County, Ohio. Prior deed referenced in Book: 200, Pg: 2020.



GRAPHIC SCALE 1" = 250'



Cal JH
 Approved by Mercer County Regional Planning Commission; No Approval or Plat Required under R.C. 711.133; FOR AGRICULTURAL AND PERSONAL RECREATIONAL USE ONLY.
 12/2/10 "B, C, D"

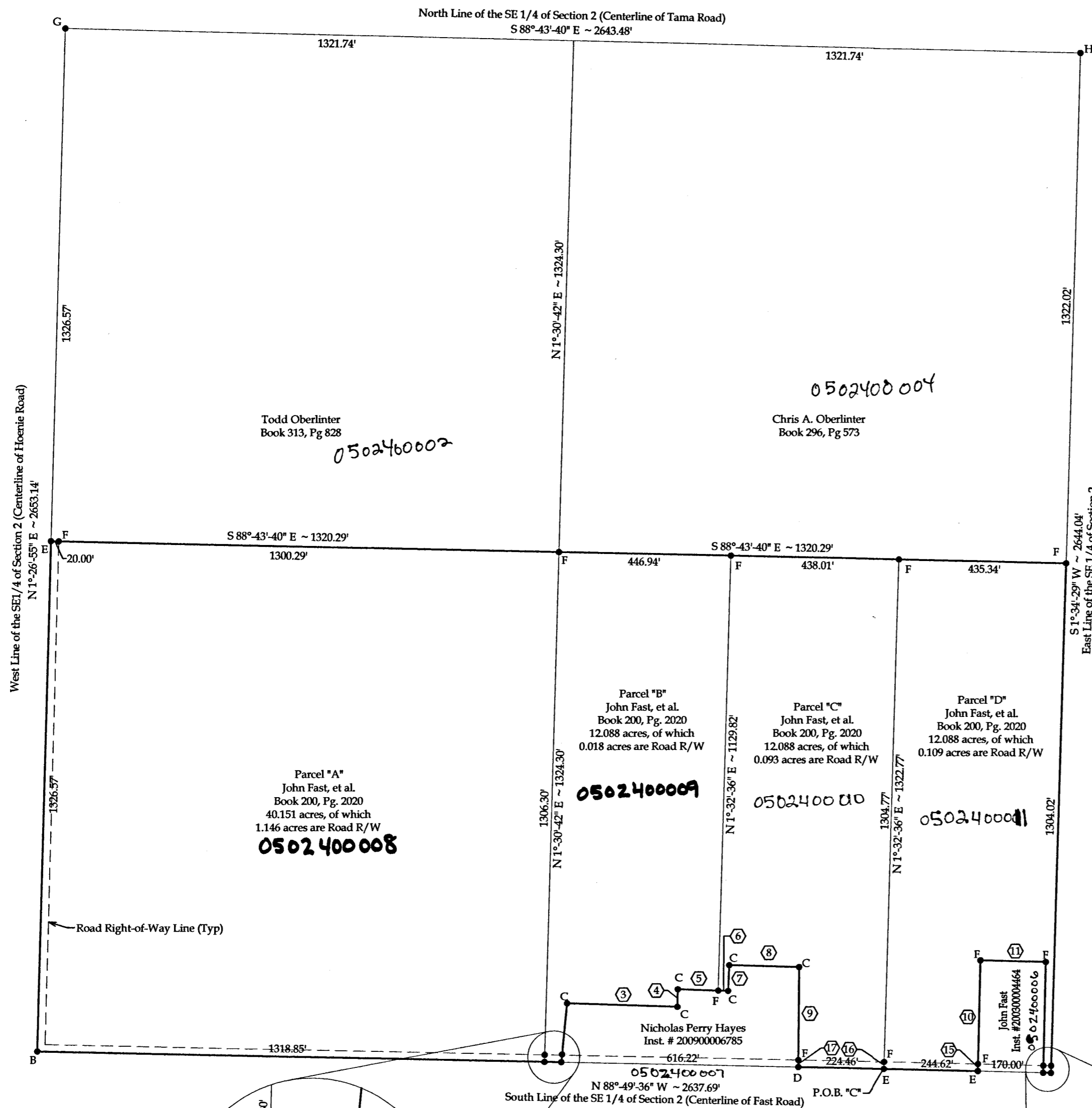

Table of Bearings & Distances

1	Not Used	
2	Not Used	
3	N 88°-04'-41" W	287.00'
4	S 1°-21'-23" W	45.47'
5	N 88°-08'-02" W	105.05'
6	N 88°-08'-02" W	25.58'
7	S 2°-25'-06" W	66.78'
8	N 88°-28'-41" W	181.37'
9	N 0°-18'-38" E	241.09'
10	S 1°-10'-24" W	268.23'
11	N 88°-49'-36" W	170.00'
12	Not Used	
13	N 88°-49'-36" W	20.00'
14	Not Used	
15	S 1°-10'-24" W	18.00'
16	N 1°-32'-36" E	18.00'
17	N 0°-18'-38" E	18.00'

Legend

- A - Existing Iron Bar at the SE corner of Section 2, Point #5029 of the Mercer County Local Coordinate Datum
- B - Existing #4 Rebar at the SW corner of the SE 1/4 of Section 2, Point #5028 of the Mercer County Local Coordinate Datum
- C - Existing #5 Rebar
- D - Existing PK Nail
- E - Set Mag Nail
- F - Set #5 Rebar
- G - Existing #4 Rebar at the NW corner of the SE 1/4 of Section 2, Point #5025 of the Mercer County Local Coordinate Datum
- H - Existing PK Nail at the NE corner of the SE 1/4 of Section 2, Point #5026 of the Mercer County Local Coordinate Datum

Basis of Bearings:

The basis of bearings for this survey are based on the South Line of the SE 1/4 of Section 2 (centerline of Fast Road) being N 88°-49'-36" W as called for in the Mercer County Local Coordinate Datum.

This plat and the accompanying legal descriptions represent an actual boundary survey completed under my direct supervision on November 11, 2010.

Brad J. Core
 Brad J. Core, P.S. #8004



CORE CONSULTING
 A DIVISION OF MATERIALS TESTING, INC.
 1660 S. DEFIANCE TRAIL
 SPENCERVILLE, OHIO 45887
 (419) 647-6163

CLIENT: Jim Fast			
SURVEYED BY: K.J.B.	DATE: 11-11-2010	DRAWN BY: D.J.D.	CHECKED BY: B.J.C.
SCALE: 1" = 250'	PAGE 1	OF 6	PAGES 6

FAST SURVEY
 PT. S 1/2 SE 1/4 SECTION 2
 T5S, R2E, HOPEWELL TWP.
 MERCER COUNTY, OHIO
 MAY 1974

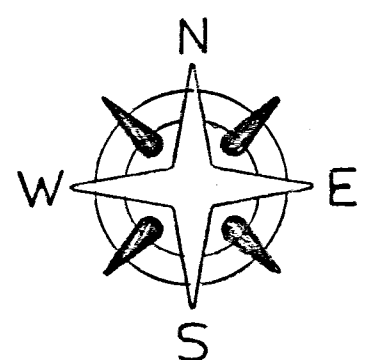
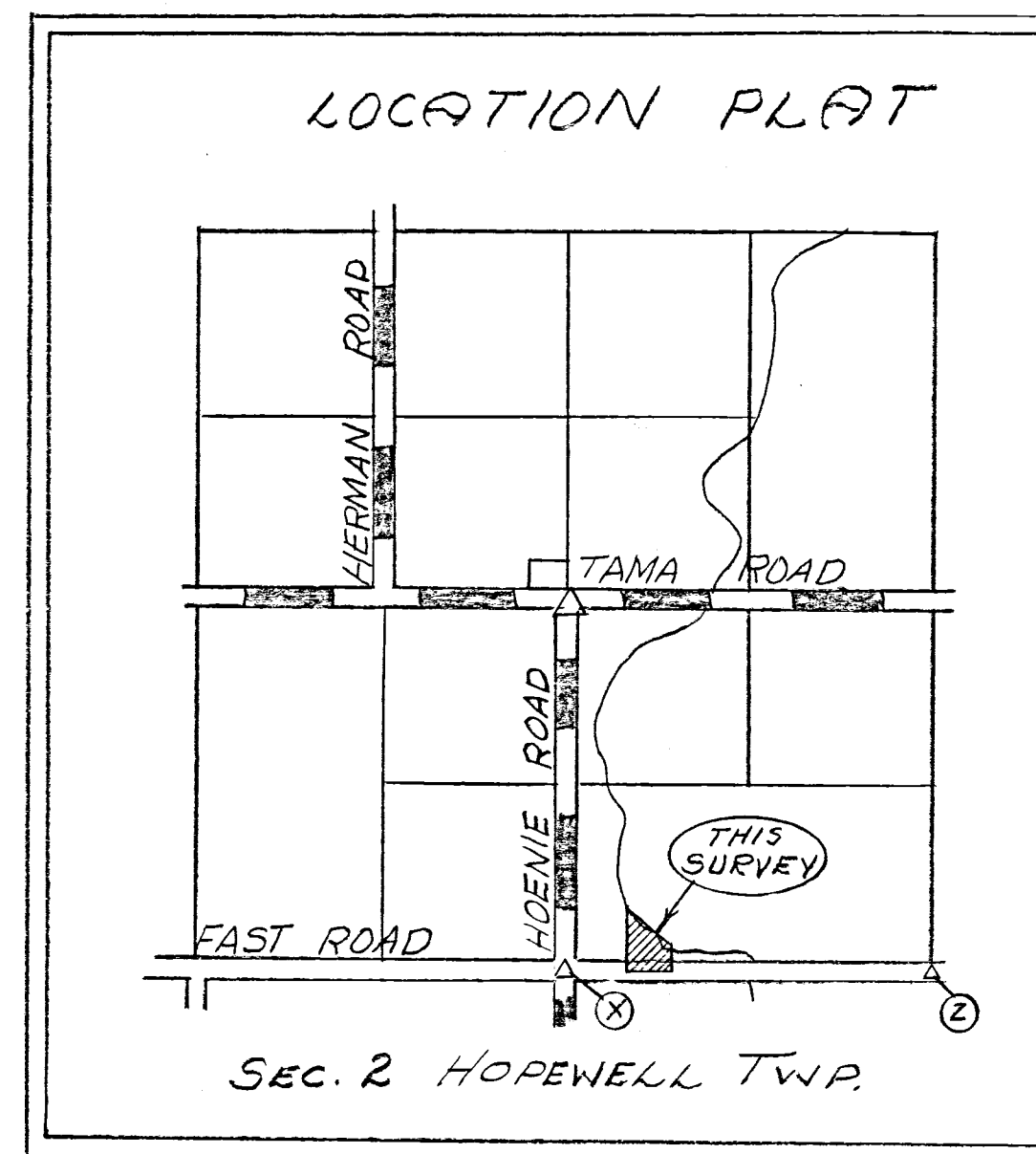
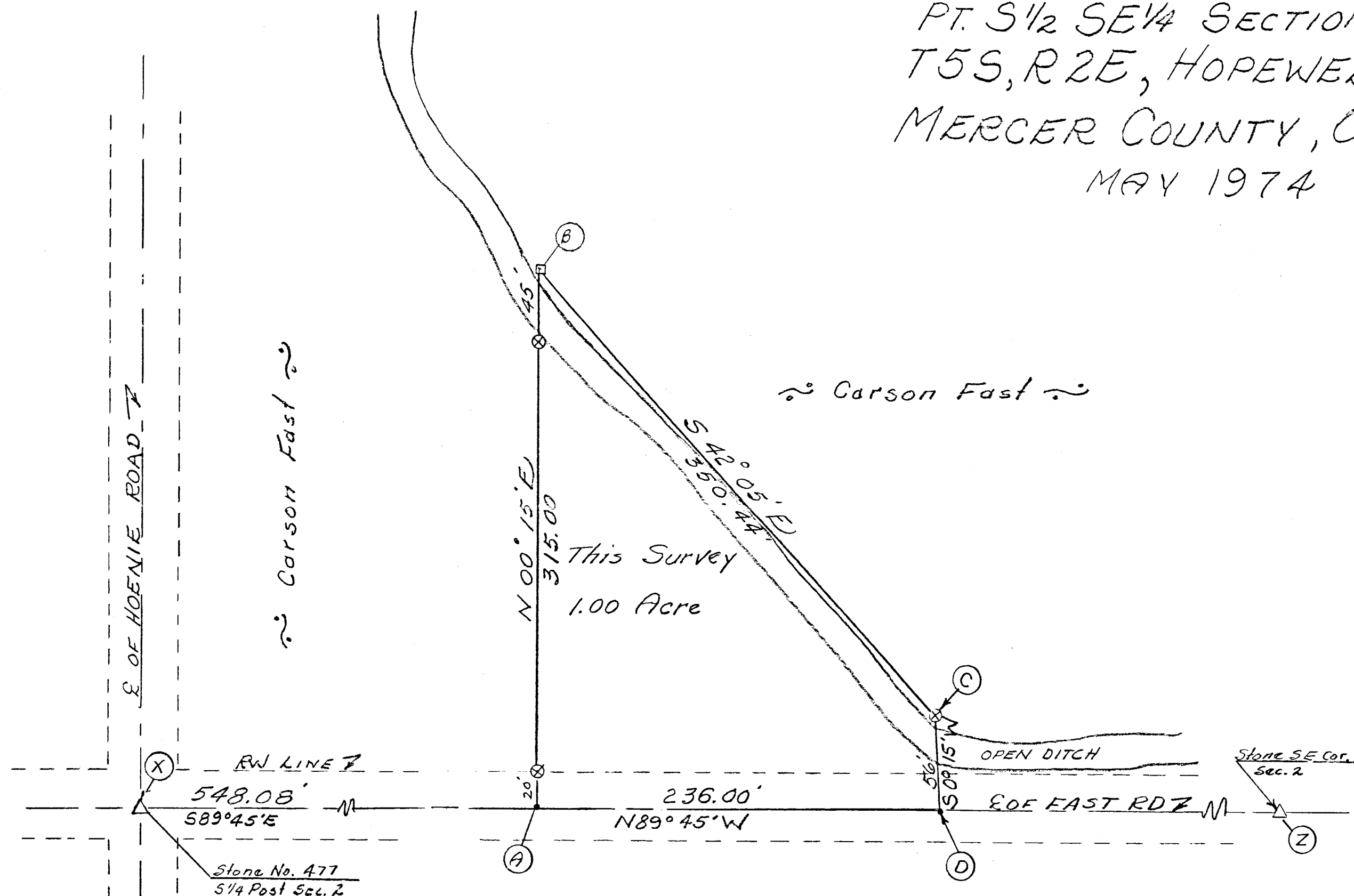

Scale 1" = 60'

Legend:

- ⊗ = Patented iron survey stake
- = Railroad spike
- △ = Section Stone
- = Wood Stake

Revised 5/10/74
 Acreage Reduced to 1.00 Acre

B. R. Abbott

SURVEYOR'S CERTIFICATE:

This survey at the request of, and for the exclusive use of, Carson Fast and Jim Fast.

I hereby certify this survey showing section points and iron stake markers to be correct to the best of my knowledge.

B. R. Abbott

5/4/74

Reg'd. Surveyor #3909

Ⓢ 4

Survey No 158. Plat and Notes of Survey made by me in the N.E. Frac: 2 of Sec 2 T 5 & R 2 East on the 11th day of August 1863. at the Instance of M. Cook and Dennis McFall. Scale 4 inches to a mile

- A N 1/4 Post Stake and Stone 13.10-9. Buckeye 12 S 34 E 27 Hickory 6 S 81 1/2 E 5 1/2
- B N.E. corner of Sec. I find Stump of Red Oak 16 S 56 E 76 marked also Burr Oak 14 S 51 W 64 Standing green marked Stake (Still green Oct 23rd 1889)
- C on equal division of N end of E line Stake Willow 6 N 12 W 57 Willow 12 S 2 W 99.

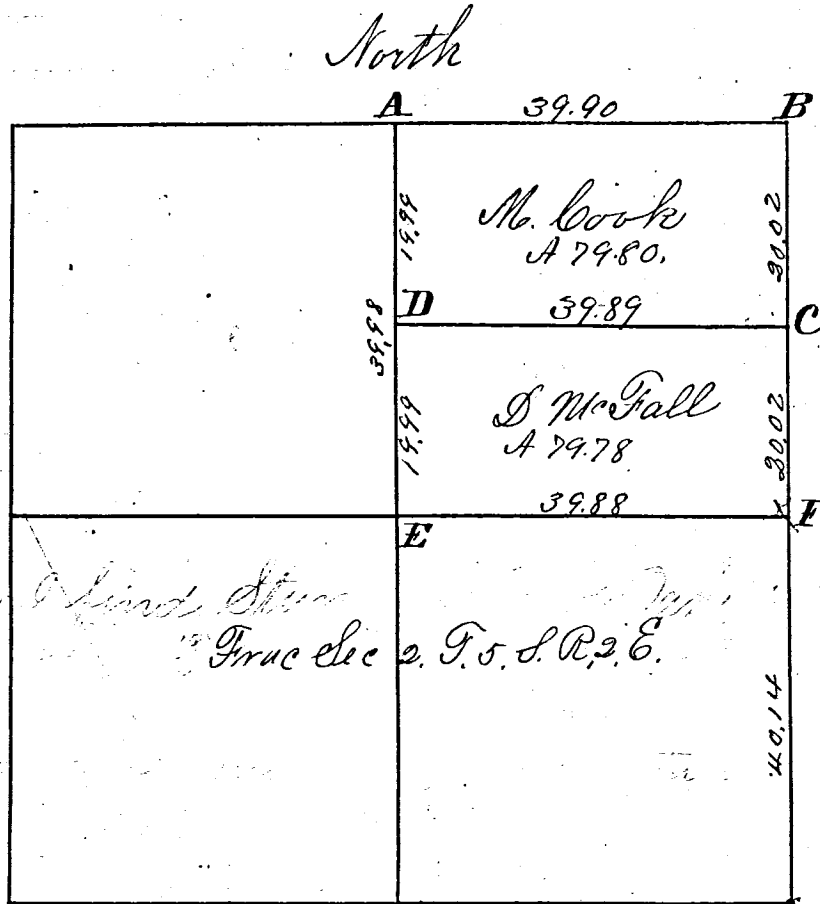

Post West

B N.E. corner of Sec. I find Stump of Red Oak 16 S 56 E 76 marked also Burr Oak 14 S 51 W 64 Standing green marked Stake (Still green Oct 23rd 1889)

C on equal division of N end of E line Stake Willow 6 N 12 W 57 Willow 12 S 2 W 99.

D Stake Burr Oak 14 S 54 E 102 1/2 Burr Oak 6 N 82 W 53.

E Sec G Stake and Stone 18.12.6. Red Oak 8 S 32 E 29. Red Oak 6 S 21 1/2 W 44.

F Stake on a right line from Sec corners at Pro Rate division of E line. Marked Burr Oak 10 N 39 1/2 W 97 1/2 Willow 8 S 60 W 64.

I hereby certify the above to be correct.

Surveyor Office Celina O. April 5th 1864

Copied from old Record by Marcus Schumler Co. Surveyor of Mercer County Ohio.

J.M. DeFord Co. Surveyor July 30th 1889.

Survey No 102. Plat and Notes of Survey made by ^{Hopewell} me in the NW frac 1/4 of Sec 2 Town 5 S. Range 2 E on the 17 & 18 days of June A.D. 1861. at the instance of John Hardin and John Truniger as well as Isaac Hardin chainmen sworn Isaac Hardin and John Truniger. Copied from Note book 106. page 68

Stone corner made by me in survey in Sec 3. See page. Letter C this
 Planted Stake Deep and Stone 12. 6. 6. marked Birch 18 N60 W34 1/2
 W Ash 14 S32 W44 old tree

1/4 post made on an equal division of N. line. Stake and Stone 13. 10. 9.
 being 7 links west of the Dublin corner from which bear Pigeon Oak
 6 N38 W37 Buckeye 12. S19 1/2 E 25. at B same bearing tree Buckeye 12
 S34 E 27 altered Birch 6 S81 1/2 E 54 1/4

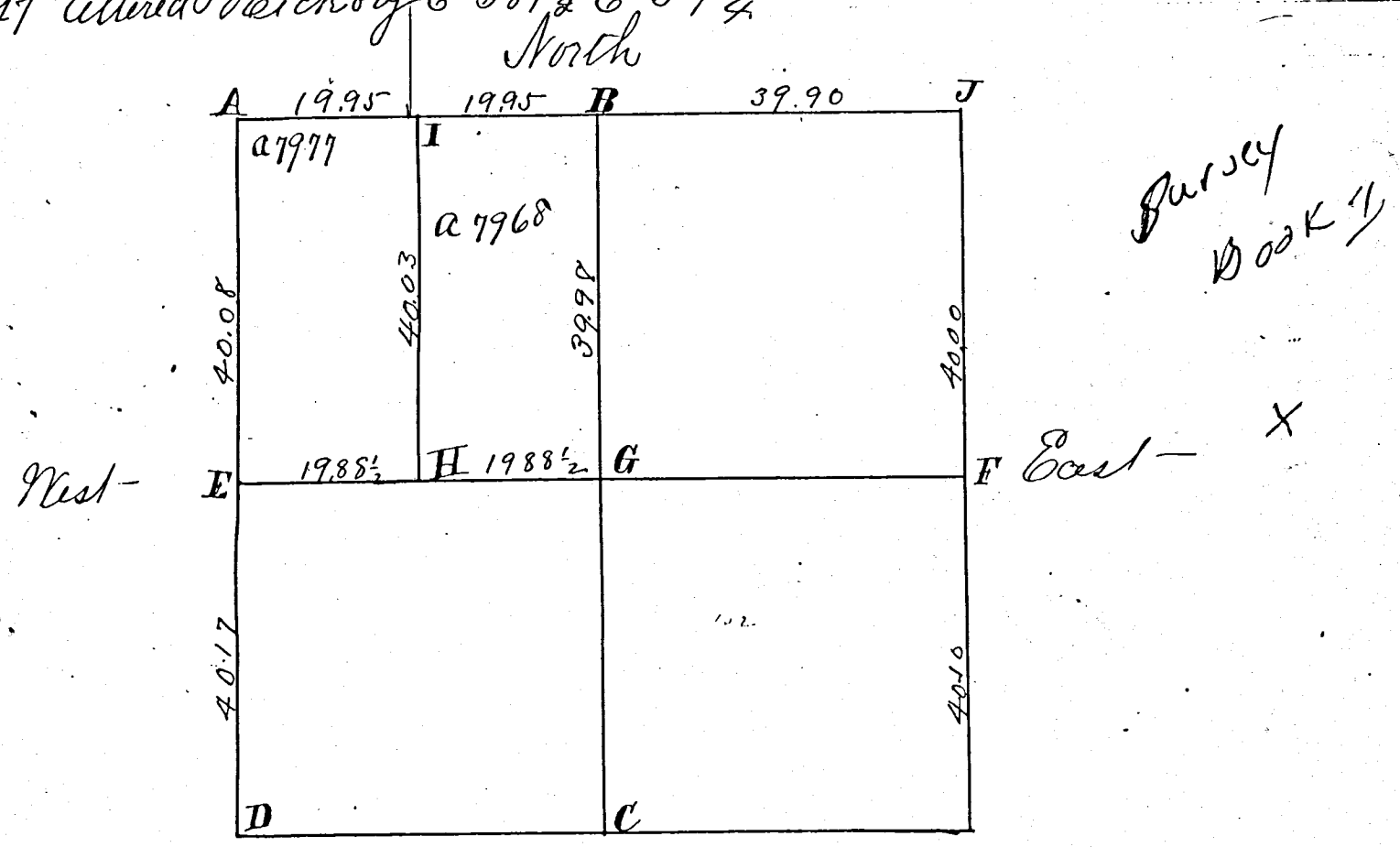

- 1. 1/4 Post-stone corner set by me in survey of Co Road No 161.
- 2. SW corner of Sec. see survey of Sec. 3 Page. Stake B Ash S88 1/2 W3
 Birch S N53 E 17
- 3. See survey Sec 3 Letter B Stake and Stone 18 10. 6. W Ash 12 N11 W109.
 Birch 30 S19 1/4 W73.
- 4. Stake on or near the E line 40 10/100 chs from S line & 40. chs from N. line
- 5. center of section made at the point of intersection of right lines
 from the 1/4 posts Stake and Stone 18. 12. 6. Red Oak S S32 E 29. Red
 Oak 6 S21 1/2 W44.
- 6. Stake brick bats and stone 10. 8. 8. Burr Oak 6 S25 1/2 W47 1/2 S 14 N14 W39 1/2 a 31 1/2
- 7. Stake brick bats and stone 14. 14. 10. 8 1/2 links E of Dublin corner
 marked Elm 24 N78 1/2 E 29 1/2 Red Oak 5 S62 1/2 E 20.
- 8. N.E corner of Sec. I find the Burr Oak 14 S51 W 64 as in old notes
 standing green marked, also the stump of Red Oak marked 16
 S56 E 76 all correct drove a stake.
 The E & W lines are nearly E & W; the N and S bears a little W
 of South. I hereby certify the above correct to the best of my belief
 Surveyors Office Leona O.
 Feb 11 - 1864.

Marcus Schuyler to Surveyor
 of Mercer Co Ohio

Copied from old Record by J.M. D'Ford
 Co Surveyor of Mercer Co Ohio Jan. 16 - 1889.

Survey No 121. Plat and Notes of Survey made by me in the NW fractional quarter of Sec. 2 Town 5 S R. 2 East on the 11th & 13th days of Jan. 1862. at the instance of Stousser May. Scale 4 inches to a mile. Chaimmen sworn babe & Mary and Jas Steen. Copied from Note book No 7 Page 63.

- A W⁴ Post. I find Beech 10. N 81 W 22. Standing dead and Stump of do. 14 S 76 E 18. all correct. I planted Stake deep and Stone 15. 12. 8. W. Elm 7 S 31 1/2 E 76. Beech 18 S 47 W 55.
- B Stone corner planted by me in former Survey W Elm 6 S 29 1/2 W 48 Beech 16. N 32 1/2 W 31 1/2
- C N⁴ Post made on equal division of Nine Stake Hickory 6 N 68 1/2 W 7 Sycamore 38 S 26 E 98 1/2
- D Center of Sec. at crossing of right lines from 4 Posts. Stake birch bark and Stone 25. 20. 12. marked Burr Oak 36 S 41 1/2 E 166 1/2 White Elm 9 S 42 1/2 W 216 1/2
- E Stake and Stone 10. 7. 5. Hickory 9 S 50 1/2 E 30. Black Ash 6 N 71 E. 30.

Survey Book 1

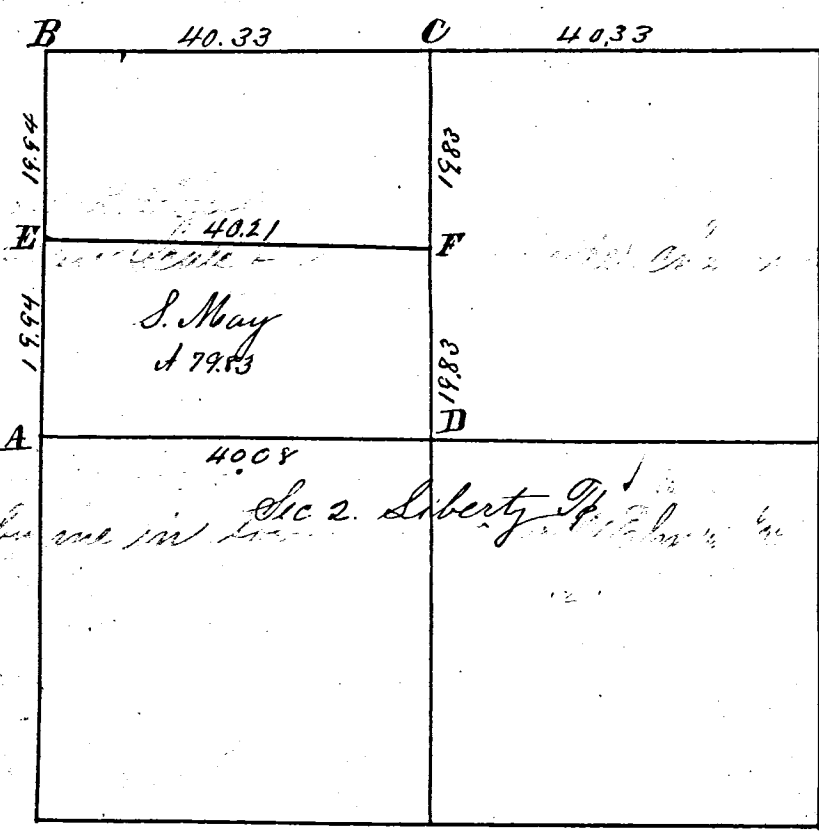

F Stake and Stone 10. 6. 6. White Ash 6 S 81 1/2 W 78 1/2 Red Elm 6 N 74 W 65
 I certify the above Plat and Notes to be correct. Surveyors Office Belmont Ohio
 March 11th A.D. 1864. Marcus Schuyler Surveyor of Mercer County Ohio.
 Copied from Old Records by J. M. D. Ford
 Surveyor of Mercer County Ohio Jan 30-1889

Survey No 122 Plat and Notes of Survey made by me in the S E 1/4 of Sec. 18 Town 5 S R 2 E on the 11th day of Feb. 1862 at the instance of John Buracue. Chaimmen sworn John Miller Jr and J. Buracue. Scale 4 inches to a mile. Copied from Note Book No 7. P.

- A S⁴ Post See Survey for Th. Smith Stake. B Burr Oak 18 N 55 W 71 do 24 N 17 1/2 W 55 1/2 Stake on corrected line at equal division.
 - C S. E corner of Section. I find the original trees green
 - F E⁴ Post witness trees standing green all correct
- I certify the above correct as far as surveyed. Surveyors Office Belmont Ohio
 March 11-1864.
 Marcus Schuyler Surveyor of Mercer County Ohio.

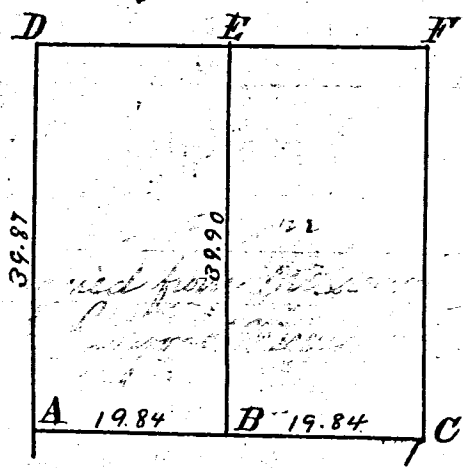

Copied from Old Records by J. M. D. Ford
 Surveyor Jan 30-1889.

05-C
05-02-300-004

162

SURVEY No. _____ In Town 55 of Range 2 East. Plat and Notes of Survey made by me on the _____ day
of _____, A. D. 19 _____, in Sec. ~~2~~ 2, Town 55, of Range 2E, at the instance of _____

BK. 4. HOPEWELL TWP.

The Johnson-Watson Co., Dayton, Ohio—N-7889

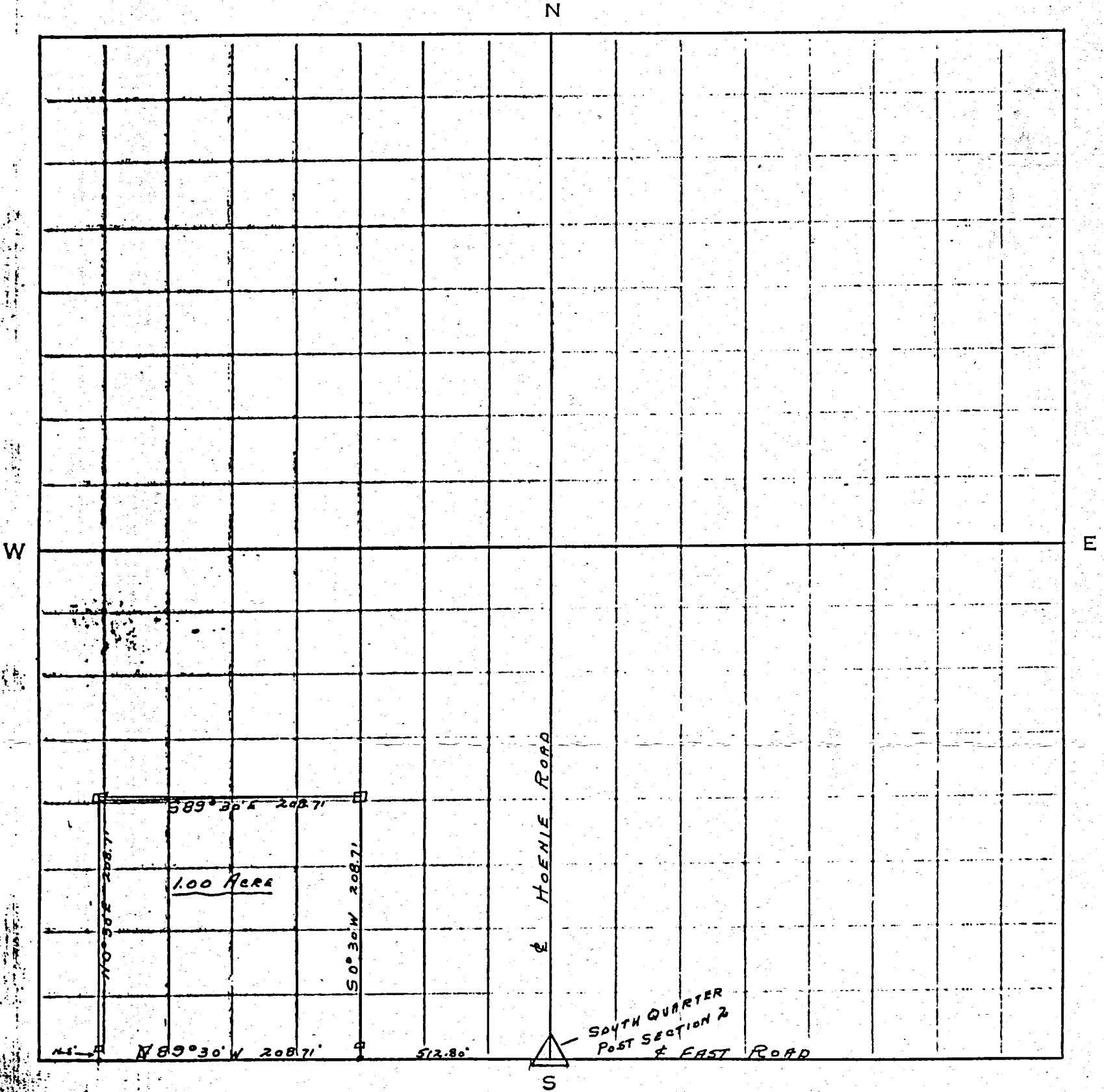

LEGEND

- △ SECTION STONE
- 4x4x30" CONC. MON.
- R.R. SPIKE

PARCEL IN S/W 1/4 OF SECTION 36

HOPEWELL TOWNSHIP.

R.F. THOMPSON SURV # 5379

LOCATION SKETCH

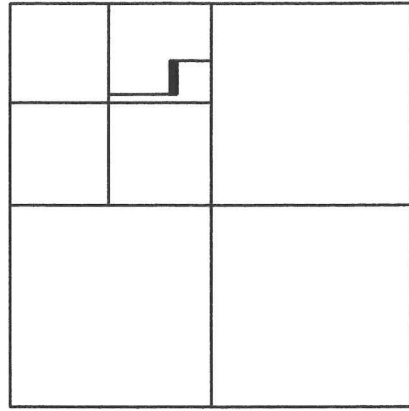

SECTION 2

GEHLE SURVEY

PART OF THE N.E. 1/4 OF THE N.W. 1/4 OF SECTION 2, TOWN 5 SOUTH, RANGE 2 EAST, (HOPEWELL TOWNSHIP), MERCER COUNTY, OHIO.

MARCH 1, 2020

SCALE 1" = 100'

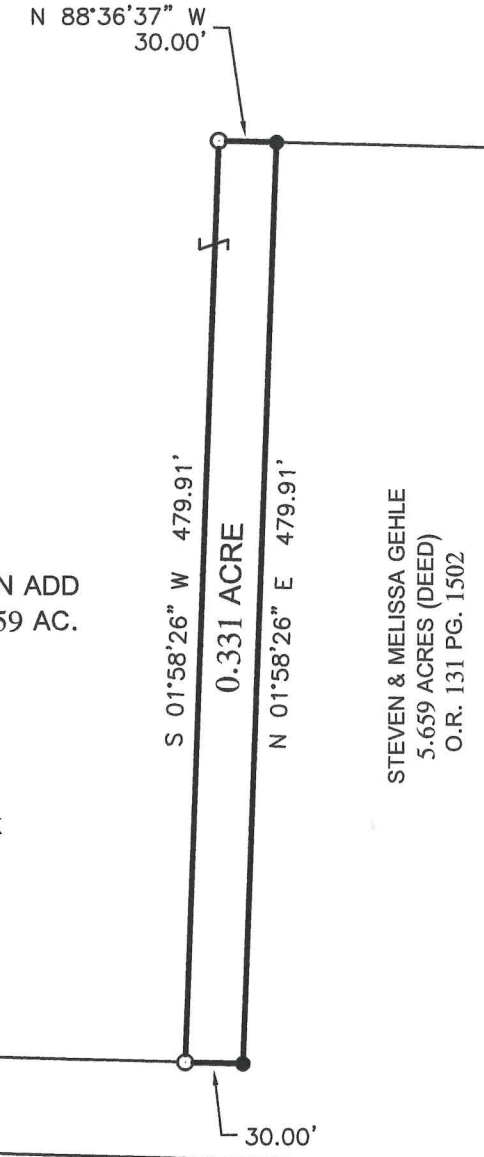

SURVEY REFERENCES :
1) STRALEY REALTY SURVEY BY D. FRIEMOTH, P.S. 4981, 9/6/2001.
2) PRIOR SURVEY FOR ZIZZELMAN, 2/6/2001.
NOTE: THE BEARINGS CONTAINED HEREIN ARE BASED ON GPS OBSERVATIONS USING O.D.O.T. CORS NETWORK STATIONS, CONVERTED TO THE OHIO STATE PLANE NORTH ZONE, HORIZONTAL DATUM NAD83 (2011).

*** THE SURVEYED PARCEL IS AN ADD ON PARCEL TO GEHLE'S 5.659 AC. PARCEL ***

MICHAEL & LINDA HAWK
25.766 AC. (DEED)
O.R. 183 PG. 1022



NORTH-SOUTH 1/2 SEC. LINE - N.W. 1/4 - SEC. 2 & Q HERMAN RD.
N 01°37'54" E 1369.86'

50.00'

908.95'
S 88°36'37" E 938.95'

S. LINE - N.E. 1/4 - N.W. 1/4 - SEC. 2

1319.86'

THIS PLAT REPRESENTS AN ACTUAL FIELD SURVEY PERFORMED UNDER MY SUPERVISION, AS DATED HEREIN.

James W. Geeslin

ATTEST: JAMES W. GEESLIN
PROFESSIONAL SURVEYOR 7764

LEGEND

- = 5/8 INCH IRON BAR FOUND .
- ⊗ = MAG NAIL FOUND .
- ⊗ = COTTON GIN SPINDLE FOUND .
- = 5/8 INCH IRON BAR SET .

1315.12'
W. 1/4 POST-SEC. 2

N 88°38'00" W 2630.25' (MERCER CO. LOCAL GPS N 88°38'50" W)
S. LINE - N.W. 1/4 - SEC. 2 & Q TAMA RD.

CENTER-SEC. 2

PERMANENT PARCEL No.

Part of : Sec. T. R. Township Acres

Grantor : Area Retained Acres

Grantee : Area Retained Acres

Deed Reference :

APPROVALS :

AGENCY :

Board of Health

Township Zoning Officer

Mercer County Engineer

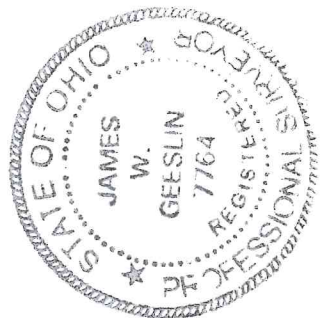

GEESLIN SURVEYING

525 S. SECOND ST.
COLDWATER, OHIO 45828

Phone : (419) 678 - 7233
Email : geeslinsurveying@gmail.com