

LEGEND

- "A" = COR. STONE @ E. 1/4 POST ~ SEC. 27.
- "B" = COR. STONE @ W. 1/4 POST ~ SEC. 27.
- "C" = COR. STONE @ CENTER ~ SECTION 27.
- = MINE SPIKE SET.
- = 5/8" X 30" IRON BAR SET

LOCATION SKETCH

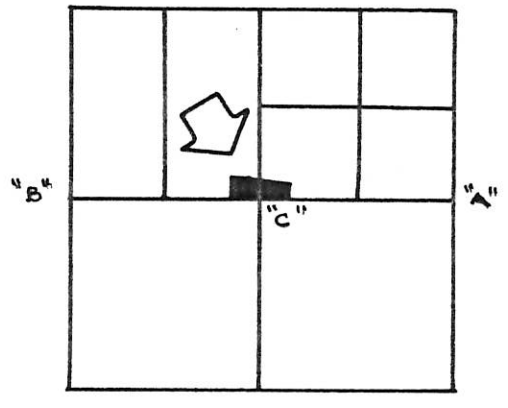

SECTION 27

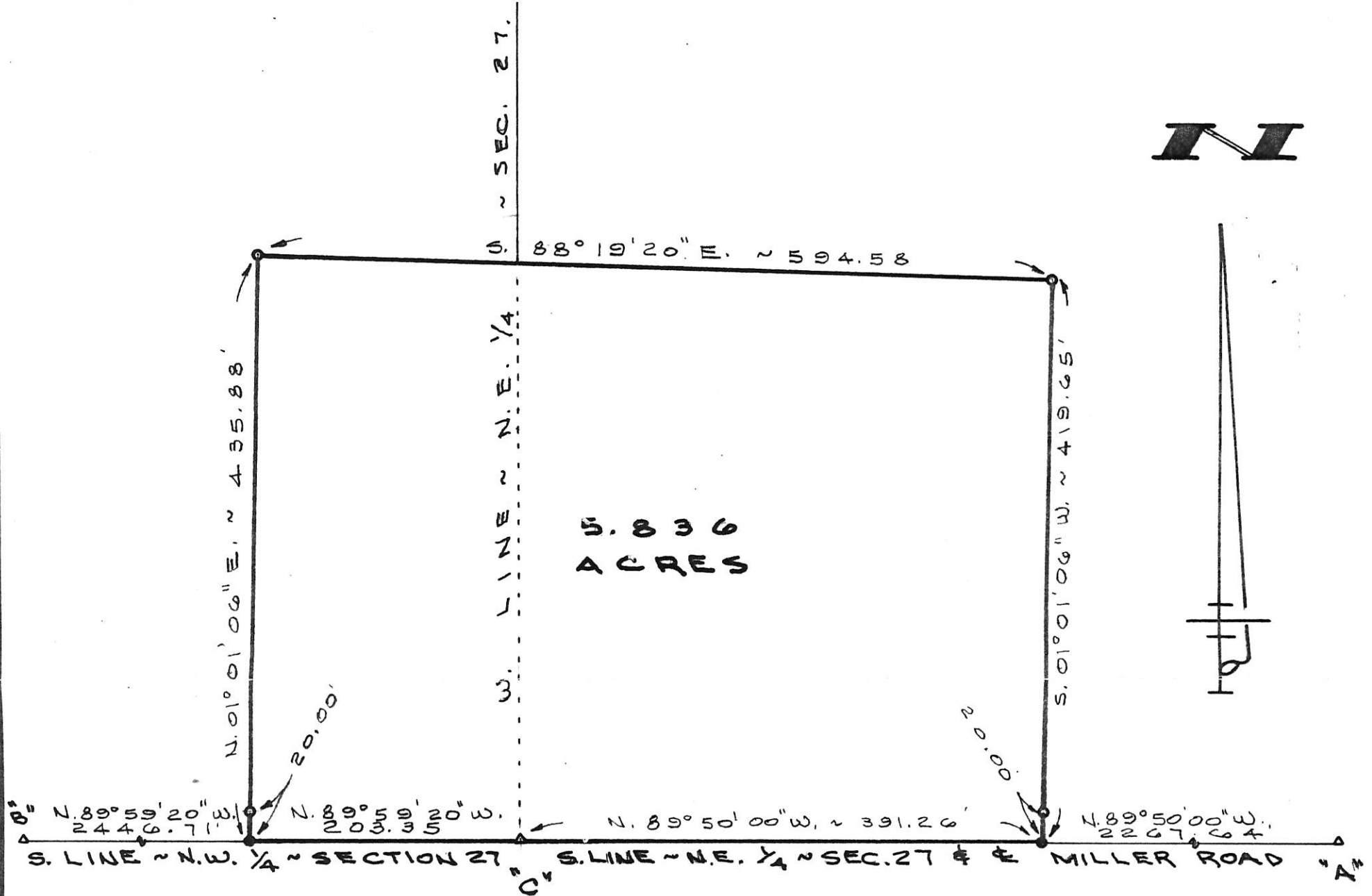

SURVEYED BY Gordon L. Geeslin
 GORDON L. GEESLIN
 REGISTERED SURVEYOR
 NO 5372

PETRIE SURVEY

PART OF THE E. 1/2 OF THE N.W. 1/4 AND PART OF THE S.W. 1/4 OF THE N.E. 1/4 OF SECTION 27, TOWN 5 SOUTH, RANGE 2 EAST (HOPEWELL TOWNSHIP), MERCER COUNTY, OHIO.

NOVEMBER 4, 1992

SCALE 1"=100'

GORDON L. GEESLIN
 LAND SURVEYOR
 810 EAST MARKET STREET
 CELINA, OHIO
 PHONE (419) 586-6155



PERMANENT PARCEL No. _____		
Part of: _____ Sec. _____ T _____ R _____ Township		
Grantor: _____		Area Retained: _____ Acres
Grantee: _____		Area Transferred: _____ Acres
Deed References: _____		
APPROVALS:	_____	_____
AGENCY:	Board of Health	County Sanitary Engineer
DATE:	_____	County Engineer

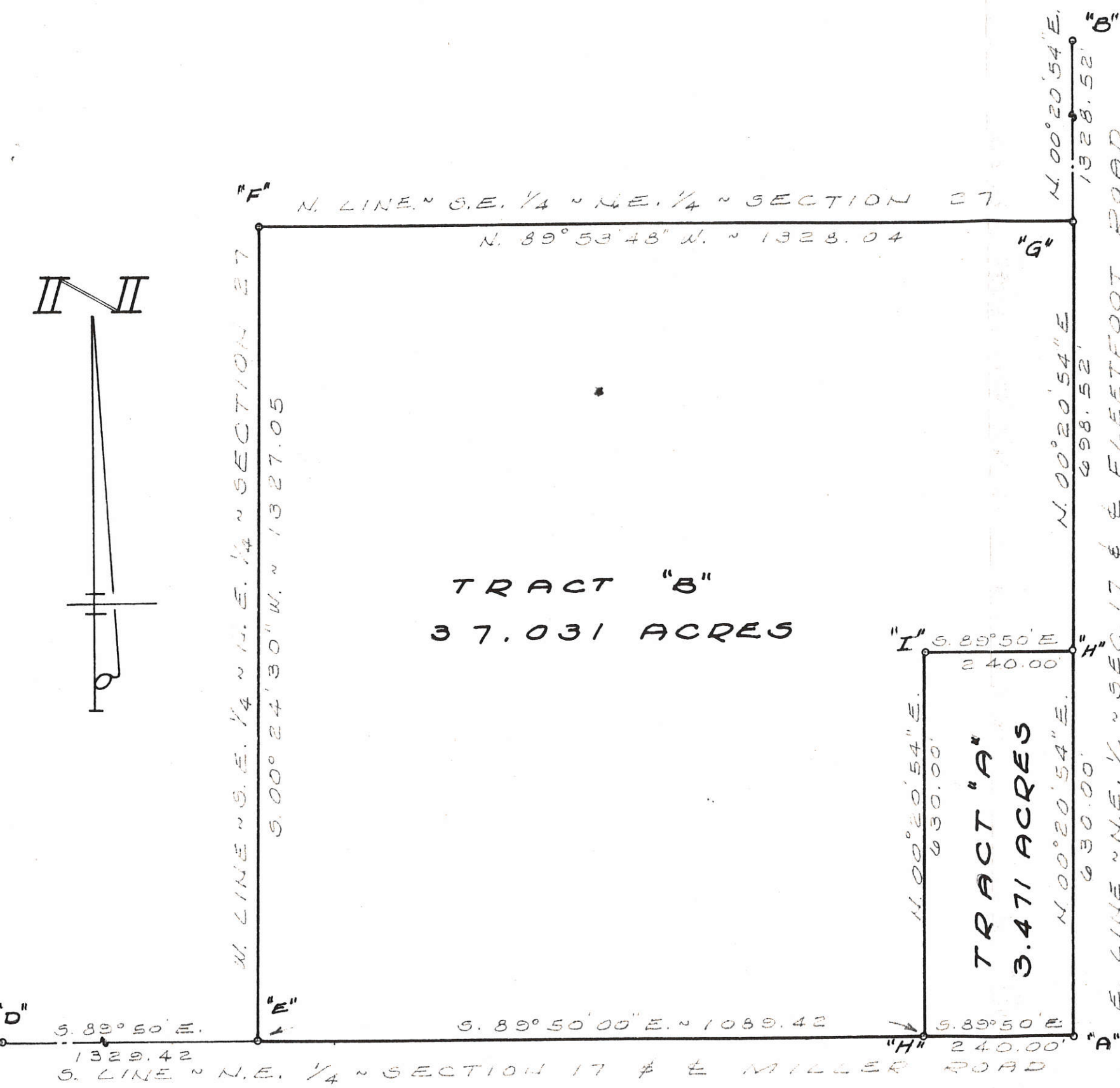
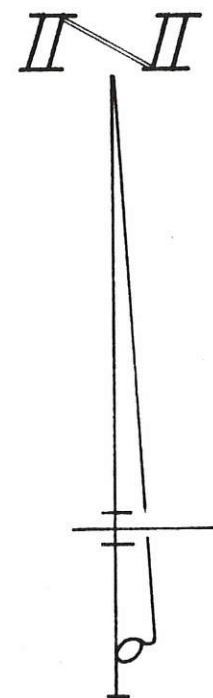

LOCATION SKETCH

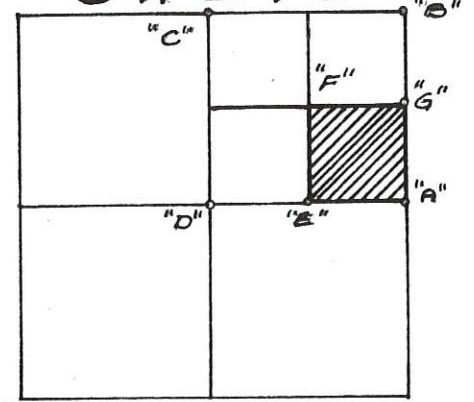

SECTION 27

LEGEND

- "A" = STONE @ S.E. COR. N.E. 1/4 SEC. 27.
- "B" = IRON PIPE FD. @ N.E. COR. SEC. 27.
(DUG FOR STONE & FD. NOTHING)
- "C" = FD. STONE @ N.W. COR. N.E. 1/4 SEC. 27.
- "D" = STONE @ CENTER OF SEC. 27.
- "E" = "PK" NAIL @ S.W. COR. S.E. 1/4 N.E. 1/4 SEC. 27.
(FD RR. SPK. 0.92' E. OF COR. SEE GERHART SURVEY DATED 8 OCT. 1960.)
- "F" = WOOD COR. POST FD. TO BE 251'S OF # 046
E. OF THE N.W. COR. S.E. 1/4 N.E. 1/4 SEC. 27.
- "G" = RAILROAD SPIKE @ N.E. COR. S.E. 1/4 N.E. 1/4 SEC. 27.
- "H" = RAILROAD SPIKE SET
- I = 5/8 INCH IRON BAR SET.

SURVEYED BY Gordon L. Geeslin
GORDON L. GEESLIN
REGISTERED SURVEYOR
N# 5372
CELINA, OHIO



FLECK SURVEY OF THE S.E. 1/4 OF THE N.E. 1/4 OF SECTION 27, TOWN 5 SOUTH, RANGE 2 EAST (HOPEWELL TWP.), MERCER CO., OHIO.

NOVEMBER, 1982 SCALE 1"=200'

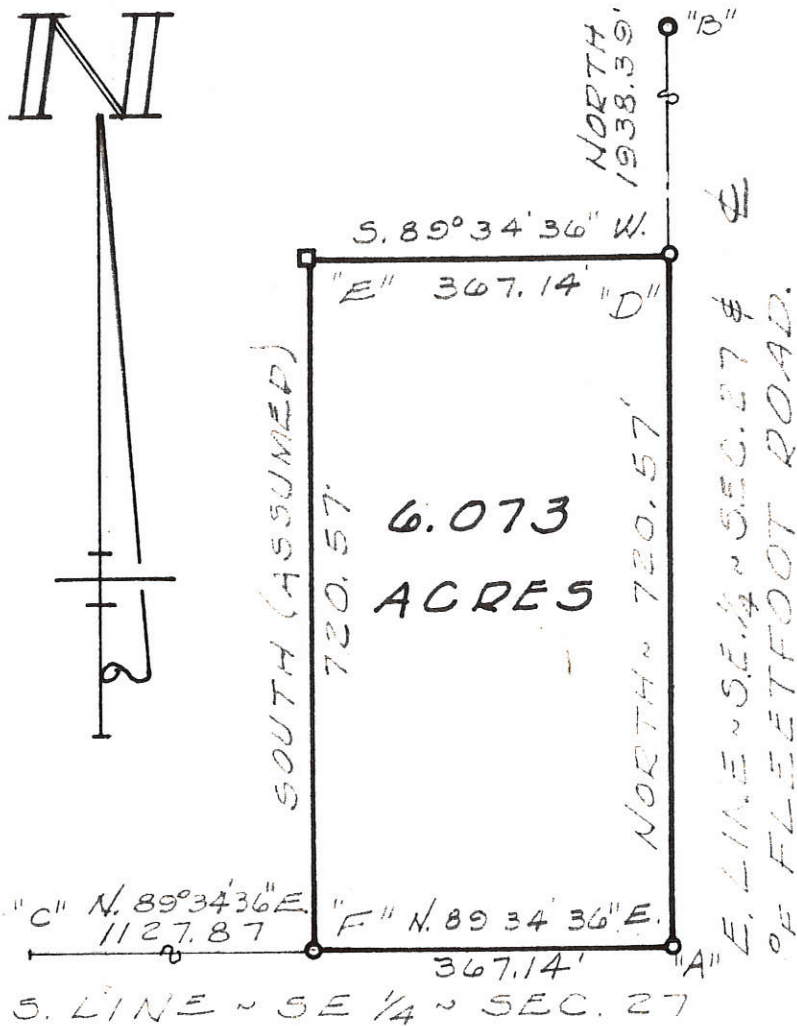

LOCATION SKETCH

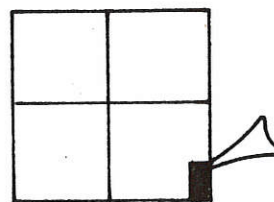

SECTION 27

LEGEND

- "A" = STONE @ S.E. COR. SEC. 27.
- "B" = STONE @ E. 1/4 POST. SEC. 27.
- "C" = STONE @ N.W. COR. F. KNAPKE'S 80 AC. FARM IN SEC. 34 ~ JEFFERSON TWP.
- "D" = RAILROAD SPIKE SET.
- "E" = WOOD NUB SET.
- "F" = 5/8" IRON BAR SET.

SURVEYED BY

Gordon L. Geeslin

GORDON L. GEESLIN
REGISTERED SURVEYOR
NO 5372

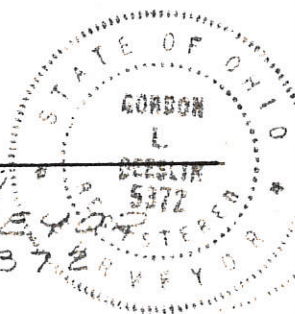

KNAPKE SURVEY ~ PART OF THE
S.E. 1/4 OF SECTION 27, TOWN 5 SOUTH,
RANGE 2 EAST (HOPEWELL TWP.),
MERCER COUNTY, OHIO.

AUGUST, 1978

SCALE 1" = 200'

DEAN JAMES SURVEY
out of L. Petrie Farm
SW 1/4 - NE 1/4 Sect. 27 - T55-R2E
HOPEWELL TWP. MERCER CO. O.
10-8-60

- A = Stone E 1/4 Post Sect. 27
 - B = Stone Center Sect. 27
 - C = R.R. Spike on 1/2 Sect. line
 - E = R.R. Spike on 1/2 Sect. line
 - D = Pat'd Survey Stake 24"
 - F = Pat'd Survey Stake 24"
- Bearings are magnetic.



The above survey and plot requested by Dean James is taken out of L. Petrie Farm in NE 1/4 Sect. 27 Hopewell Twp. Section stones shown were found. R.R. Spikes and iron survey stakes were set as shown.

I certify this survey and plot to be correct to best of my knowledge.

10-8-60
B.R. Posthast

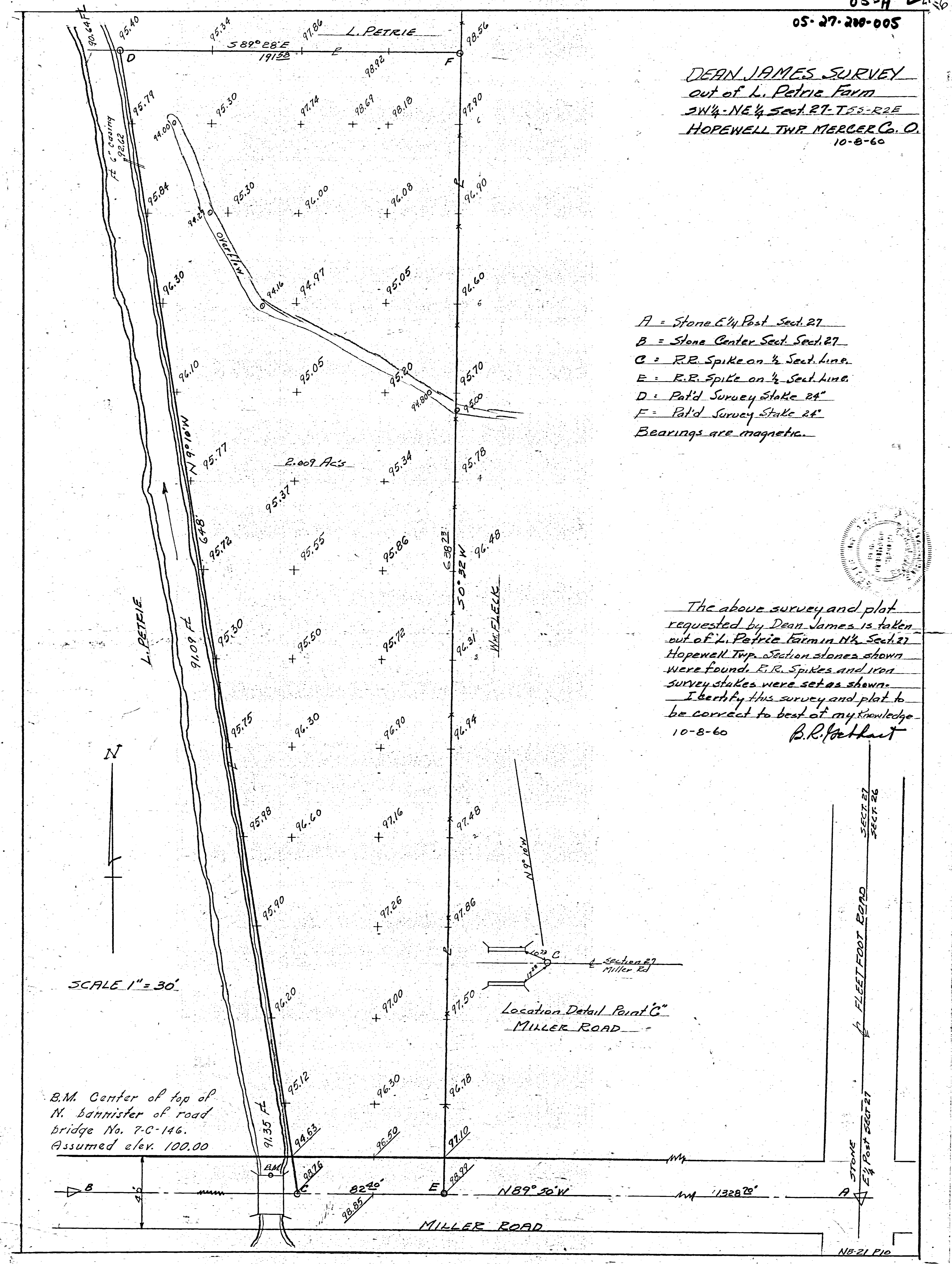

SCALE 1" = 30'

B.M. Center of top of N. bannister of road bridge No. 7-C-146. Assumed elev. 100.00

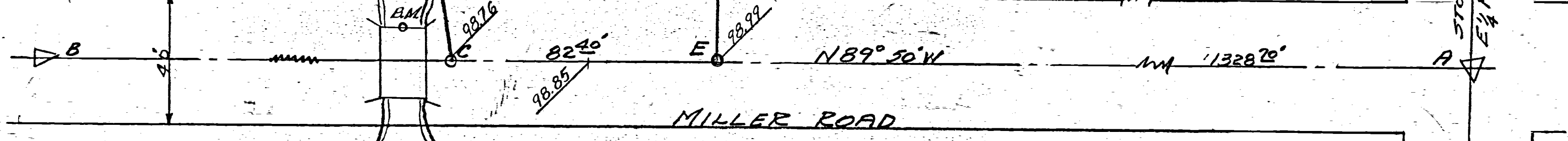

Hopewell

BOOK 2

OS-H

88

SURVEY NO. 54 In Town 5 of Range 2 East. Plat and Notes of Survey made by me on the
 day of April, A. D. 1876, in Sec. 27, Town 5, of Range 2, at the instance of
 Wm. S. [Name] [Address]

CONDITION OF ORIGINAL CORNERS.

SURVEY NO. 22

Wm. S. [Name] [Address]

CORNERS DESCRIBED.	BEARING TREES.	D.	Course	Dist.	BEARING TREES	D.	Course	Dist.

I certify the above to be correct to the best of my belief as Surveyor
 R. L. [Name]

Survey No. 227

Plot and Notes of Survey made by me Sept 9th 1865 in the S.E. 1/4 of the S.E. 1/4 of Sec. 19 T7 S. R 3 E at the instance of Joseph Wirtz, Chairman S worn, John Wirtz & Hubert Artunow. Scale 10 in. to a mile.

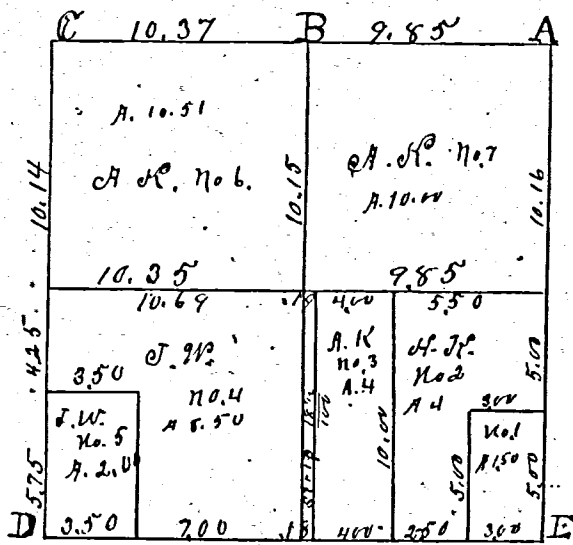

- A. Stake 1/4 distance, North on East line. White Ash 20 S 40 1/2 E 55. White Hickory 10 S 88 1/2 E 60.
- B Stake 9 5/100 chs West of "A"
- C Stone found and agreed upon as correct.
- D S.W. corner of S.E. 1/4 of S.E. 1/4 of Sec 19 T7 S. R. 3 E. Stake, bts and stone 12.6.6 inches.
- E S.E. corner of Sec. stone by me in former survey. The above is correct to the best of my belief. Surveyors Office Feb 24. 1867. W. Schuyler Co Sur. Mercer Co. O.

Survey No. 228.

Copied from Note Book No 10. pg 123. Book 10, 118. Plot and notes of Survey made by me Sept-19, 20, 21, A.D. 1865 in sec 27 T5 S. R. 2 East at the inst. P. A. Stephenson, Ben. F. Stephenson, Philip Stephenson and Adam Brown Chainmen & sworn. Silas Stephenson, and John Siltow, Finished Sep 14 1867. Book 10 page 123.

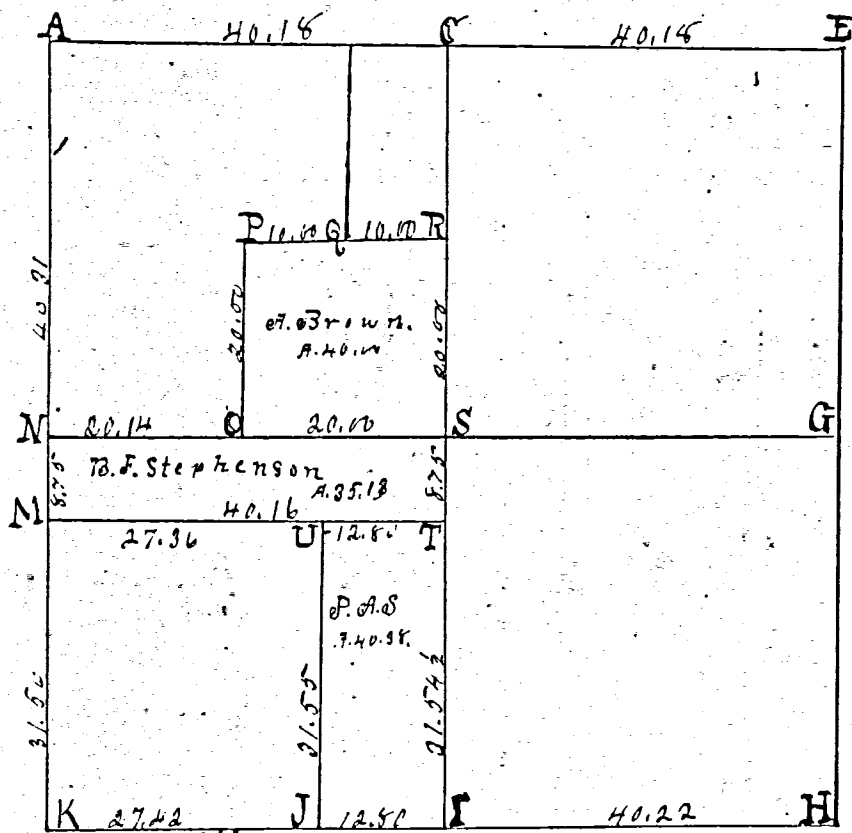

- A N.W. corner of sec I find south, Beech down. Roots of W. do. correct. Stake bts + stone 14.12.8 inches. White Elm 8 S 50 E 57 1/2. Beech 8 S 75 W 35. new trees
- C 1/4 post point on bisected line
- E N.E. corner I find stone corner correct. reset stake, bts, and limestone 24.12.4. Burr Oak 12 S 75 E 196. Burr Oak 14 N 30 1/2 E 112 1/2. Stake + stone 13.8.6 in survey in Sec 26. Sep 1867. Burr Oak 8 N 75 W 114. Red Oak 8 S 31 1/2 E 187
- F I find roots of both bearing true correct. stone planted 1868.

- I S 1/4 post, trees lost, line bisected, drive stake + whd Beech 6 N 17 1/2 E 58 1/2. Beech 12 S 57 1/2 E 8
- J Stake, Beech 22 - 23 1/2 W 23 - Beech 4 N 71 E 22.
- K S.W. Cor of Sec. I find N Beech down. Roots of South correct. Stake bts + stone 12.6.6. Hickory 7 N 69 W 26 1/2. Burr Oak 11 N 80 E 54 1/2.
- M Stake, bts + stone 10.8.3 Elm 10 S 47 E 27 1/2 - White Oak 6 N 27 E 41.
- N W 1/4 post, trees lost, line bisected. Stake bts, + stone 16.12.10. White Elm 24 N 19 1/2 W 46. Red Oak 6 S 50 W 47.
- O Stake + stone 8.6.6. Red Oak 10 S 14 E 64 1/2. Hickory 20 W 72 1/4.
- P Stake + stone 18.16.8. Red Oak 12 S 12 1/2 W 157.
- R Stake + stone 16.12.6. White Ash 12 N 52 W 17. Burr Oak 24 S 25 E 60 +
- S Stake bts + stone 18.16.6. Red Oak 10 S 20 1/2 W 69 1/2. Red Oak 36 N 55 E 145
- T Stake bts + stone, 13.10.3. Beech 12 S 37 1/2 W 27 + Elm 7 N 57 1/2 E 16 3/4.
- U Stake creek + stone 14.11.6. Split Linn 10 S 30 E 34. Elm 6 N 69 E 4 1/2. The above I certify correct. Recorded by me in my office, C. B. Schuyler Co. Sur. Mercer Co. O. July 23. 1868.

MERCER COUNTY.

Plat N W 1/4 Sec 27 S 2 E

Indeoped Compared

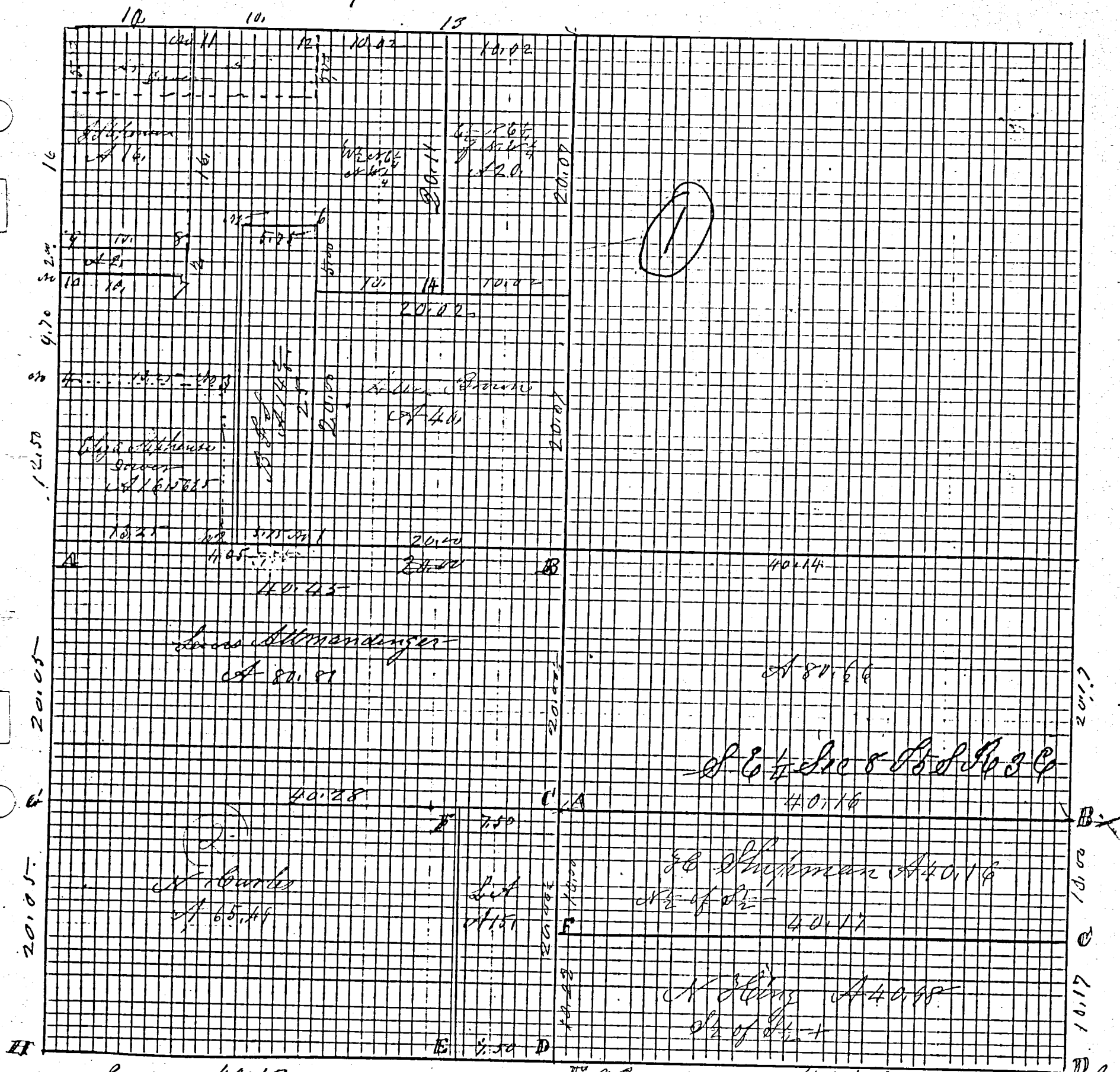

Compared 40113

Indeoped

40118

Compared Feb 15th 1893

Notes of survey by me in S 1/2 of S 1/4 of Sec 8 T 5 S R 2 E at the east of Chammin Swom and Noble King

Notes of survey by me in S 1/2 of S 1/4 of Sec 8 T 5 S R 2 E at the east of Chammin Swom and Noble King

Chammin Swom Amos Black and Daniel No Conkle

1816.8 Feb 1872 B Oak 18825 695 S 84° 16' W 97 1/2 B Stone 141108 B Oak 16845 642 B Oak 12182 82
 stake eye 6 N 56 W 19 B Oak 12856 642 D S 60° 1/2 E Stone B Oak 22 N 42 1/2 W 188 536 39
 1/2 B Stone by S Dury B Oak 20836 1/2 W 91 1/2 E Stone 12110.6. rocks south of A and 10.22 W of S 1/2 Post

The above I certify correct Declined April 17th 1880 M. Schuyler Co. Secy of Mercer Co. Pa.

ROAD RECORD

1

Plat and notes of survey made by me in the N.W. 1/4 of Sec 27 T-5-S R-2-E on the 12 and 13th days of March 1879 at the Instance of Benjamin & Stephenson John Stephenson and other heirs of Philip Stephenson Chainmen sworn Adam Brown and Albert Rockwood
 Sand Stone 7 6.8.6 no trees
 Stake and Stone 10.7.6 inches
 Stake Stone to present.

4 Stake Board Oak 8 N 41 W 38
 5 Stake & Stone 17.6.5 inches Red Oak 15 S 27 E 94
 6 Stake and Stone 13.12.6 White Elm 14 N 18 E 61 Black Ash 12 N 6
 7 Stake Board Oak 6 N 22 E 15
 8 Stake & Stone 12.12.7 White Oak 12 S 22 E W 10
 9 Stake and Stone 19.12.12 Burr Oak 5 S 55 E W Hickory 12 S 34 W 63
 10 of stakes 7 T-5-S R-2-E on the 12 and 13th days of March 1879
 11 Stake and Stone 15.12.8 Black Ash 10 S 1 E 86
 12 Stake and Stone in Sec 22 Stone Stone 12.7.2 Black Oak 14 S 7 W 86
 13 Stake and Stone 17.7.6 Palm Cedar 8 S 23 E 86 Apple 8 S 14 E 14
 14 At the S.E. corner of S.W. 1/4 of N. 1/4 Sec 27 T-5-S R-2-E I placed
 15 Stake and Stone 28.7.6.10 inches at the end of a Brown
 16 marked White Oak 24 N 46 1/2 W 46 1/2 Hickory 8 N 4 W 44 See Book

10. Page 123 for other corners in said Sec 27 T-5-S R-2-E
 The above I hereby certify correct to the best of my belief
 March 13th 1879 M. Schuyler Co Sur of Merce

2

The above notes of survey by me in Sec 27 T-5-S R-2-E were copied by me from note Book 20 Pages 23 and 24 which are correct to the best of my knowledge and belief
 Occina June 22nd 1892 Marcus Schuyler Surveyor
 Compared

Notes of survey of S.W. 1/4 Sec 29 T-4-S R-1-E made by me on the 12th day of March 1879 at the Instance of Lewis Allen and
 Stake Nathan Charles Chainmen duly sworn Nathan Charles Lewis Allen and
 Stone 10.6.2 inches Sec 29 No 30 1864 Sawt Oak 5 N 42 E W 45 B Ash 6 S 38 W 70
 Stake White Ash 18 S 31 1/2 E 12 White Ash 22 S 15 W 32 2/3
 Stake Beech 20 N 27 1/2 W 45 Beech 24 S 62 W 42 1/2
 S. b. Stone 18.11.9 W Oak 9 N 38 W 110 Burr Oak 9 S 27 E 65
 Stake and Stone White Oak 12 S 14 E W 45 Oak tree from W. Corner N 25 E 79
 Stake and Stone 12.10.8 Burr Oak 9 N 30 W 63 Pin Oak 8 N 38 E 102
 Stake Beech 9 N 41 1/2 W 64 Beech 15 S 30 W 62
 Stake and Stone 9.8.6 Cottonwood 6 S 47 E 65
 The above is correct to the best of my belief
 March 22nd 1879 M. Schuyler Co Sur of Merce

3

Copied by me from Book 20 Page 27 and is correct to the best of my belief
 Occina June 22nd 1892 Marcus Schuyler Surveyor