

FILED IN SURVEY BOOK

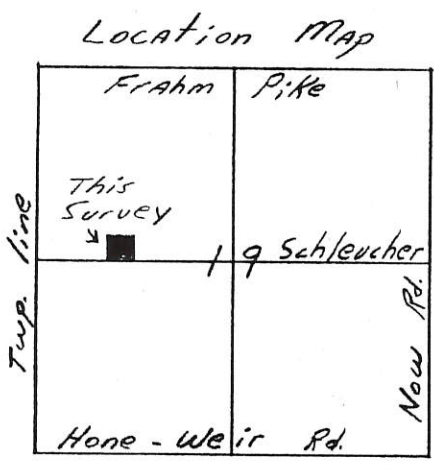

Schleucher Survey

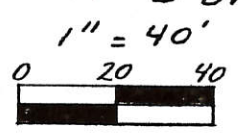

Legend:

- △ Corner Stone
- Railroad Spike Set
- Iron Pin Set

Parcel not in Flood Hazard - Parcel # 390392 0075 B

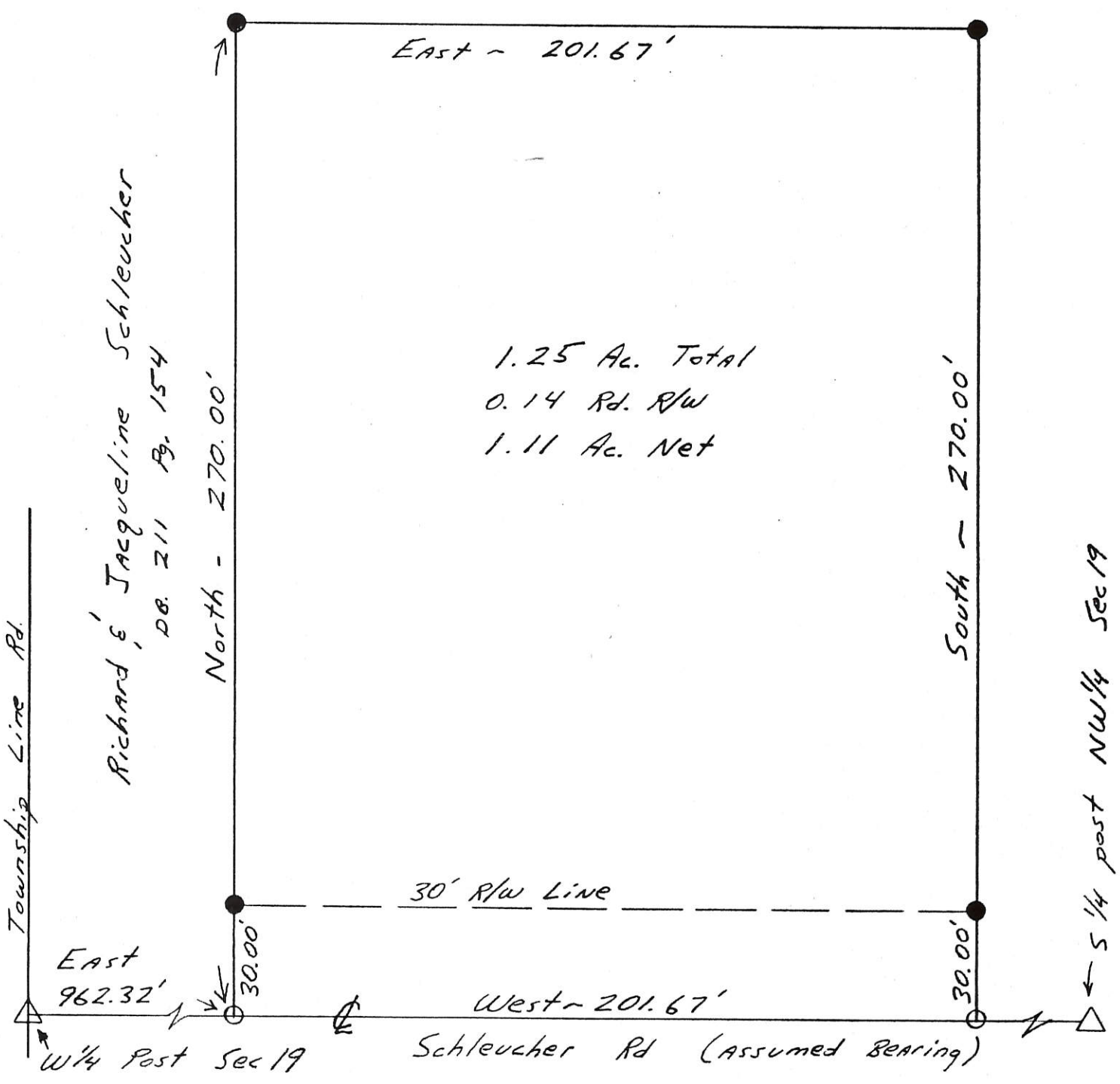

Kent B. Marbaugh

P.S. 7421

1210 Yorkshire Court
Celina, Ohio 45822
(419) 586-4293



Permanent Parcel Number

Part of: NW 1/4 Sec. 19 T 55 R 2E Hopedale Township
 Grantor: Schleucher Area Retained: 53.75 Ac.
 Grantee: Schleucher Area Transferred: 1.25 Ac.
 Deed References: BK. 211 Pg. 154

Approvals: _____
 Agency: Board of Health County Sanitary Engineer County Engineer
 Date: _____

Kent B. Marbaugh

05-D
0519100006

0519100004

EICHENAUER SURVEY
PT. SE 1/4 NW 1/4 SECTION 19
T5S, R2E. HOPEWELL TWP.
MERCER, COUNTY OHIO
July 1971

B.H. Eichenauer

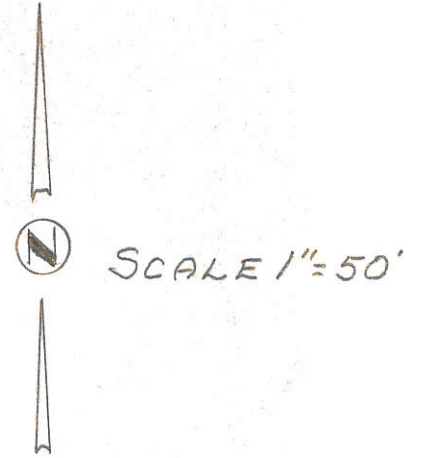

Legend:

- △ = Section Stone
- ⊗ = Patented survey stake
- = Railroad Spike

This Survey
2 Acres

RICHARD SCHLEUCHER

N 0° 05' E
414.86'

Center Line NW 1/4

N 89° 45' E
210.00'

414.86'
S 0° 05' W

210.00'
S 89° 45' W

E OF SCHLEUCHER ROAD

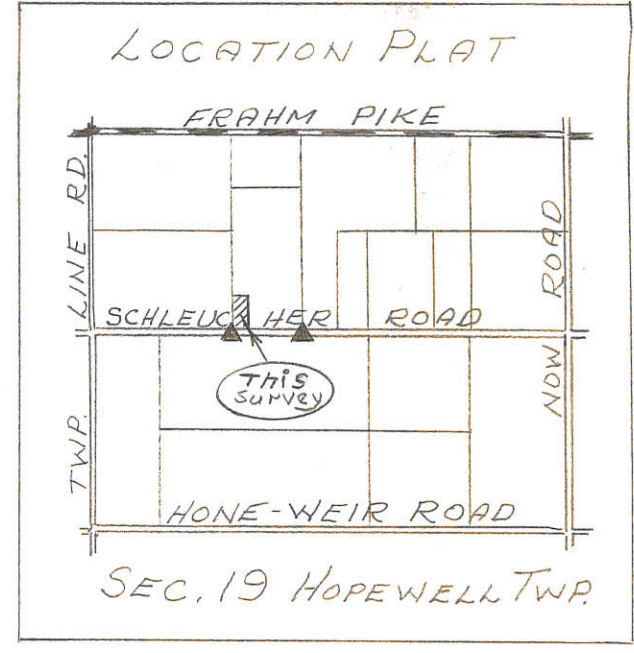

Stone Found
S 1/4 Post NW 1/4 Sec. 19

Surveyors Certificate:
This survey at the request of Jane Eichenauer
I hereby certify this survey showing section
stones & iron survey stakes to be correct to the
best of my knowledge & belief.

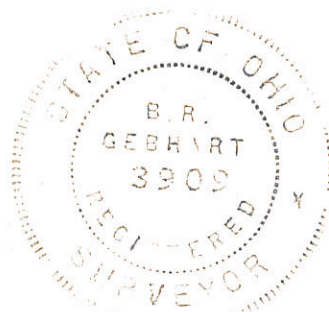

7/30/71

B.R. Gebhart
B.R. Gebhart, Registered Sur. #3909

HOURS SURVEY
 PART NW 1/4, SEC. 19, T55, R2E, HOPEWELL TWP.
 MERCER CO., OHIO

05-D ✓

0519100008

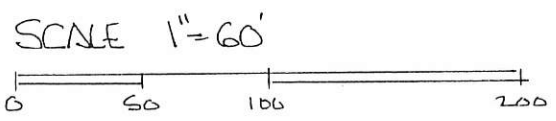
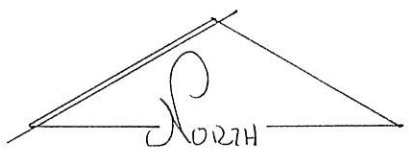
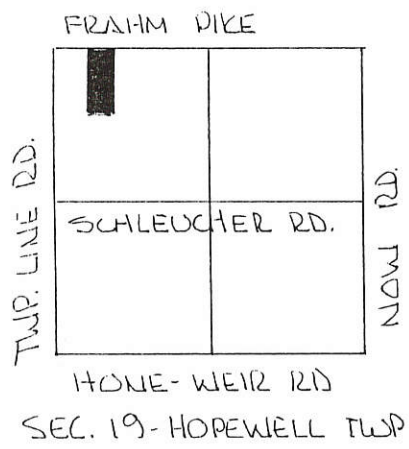

- LEGEND
- △ STONE REF.
 - NAIL SET
 - IRON PIN SET
 - + POINT.

DEED VOL 213 PG 341

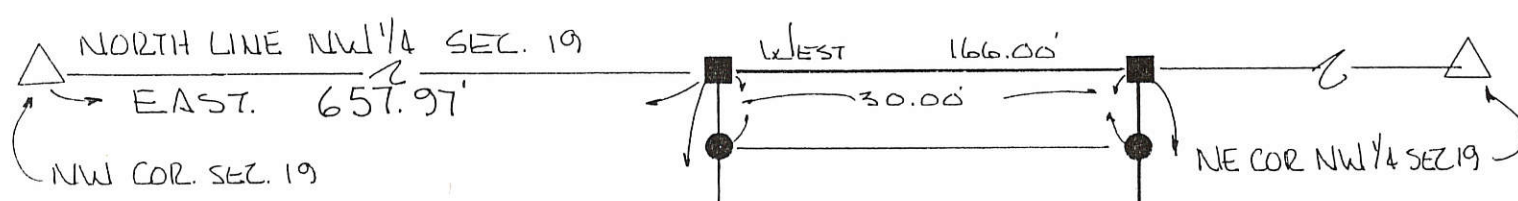

BEARINGS TURNED FROM NORTH
 LINE NW 1/4 SEC. 19 - & FRAHM
 PIKE ASSUMED EAST-WEST.

2.000 ACRES

PLAT BY SURVEY APRIL 1998

Roy F. Thompson Jr.
 ROY F. THOMPSON JR. REG. SUR # 5379.



S 00° 01' 30" E 524.81'

N 00° 01' 30" W 524.81'

EAST 166.00'

PERMANENT PARCEL No. _____		
Part of: _____ Sec. _____ T _____ R _____ Township _____		
Grantor: _____	Area Retained: _____	Acres _____
Grantee: _____	Area Transferred: _____	Acres _____
Deed References: _____		
APPROVALS: <i>Bruce W. Bailey</i>	_____	_____
AGENCY: Board of Health	Co. Sanitary Engineer	County Engineer
DATE: 1 MAY 98		

SMITLEY SURVEY

PART NE 1/4, SEC. 19, T55, R2E, HOPEWELL TWP.
MERCER CO., OHIO

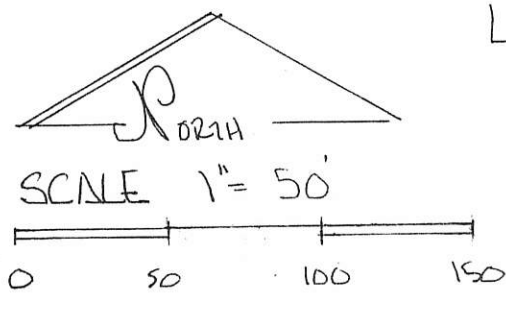
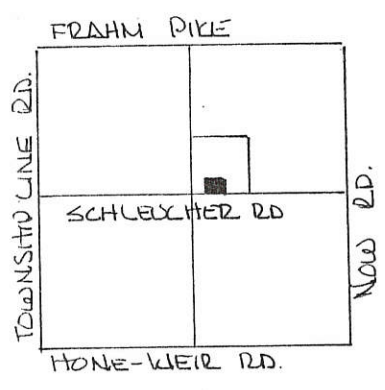

- LEGEND
- △ STONE REF
 - NAIL SET
 - IRON PIN SET

SEC. 19-HOPEWELL TWP. DEED REF. VOL. 313 PG. 853

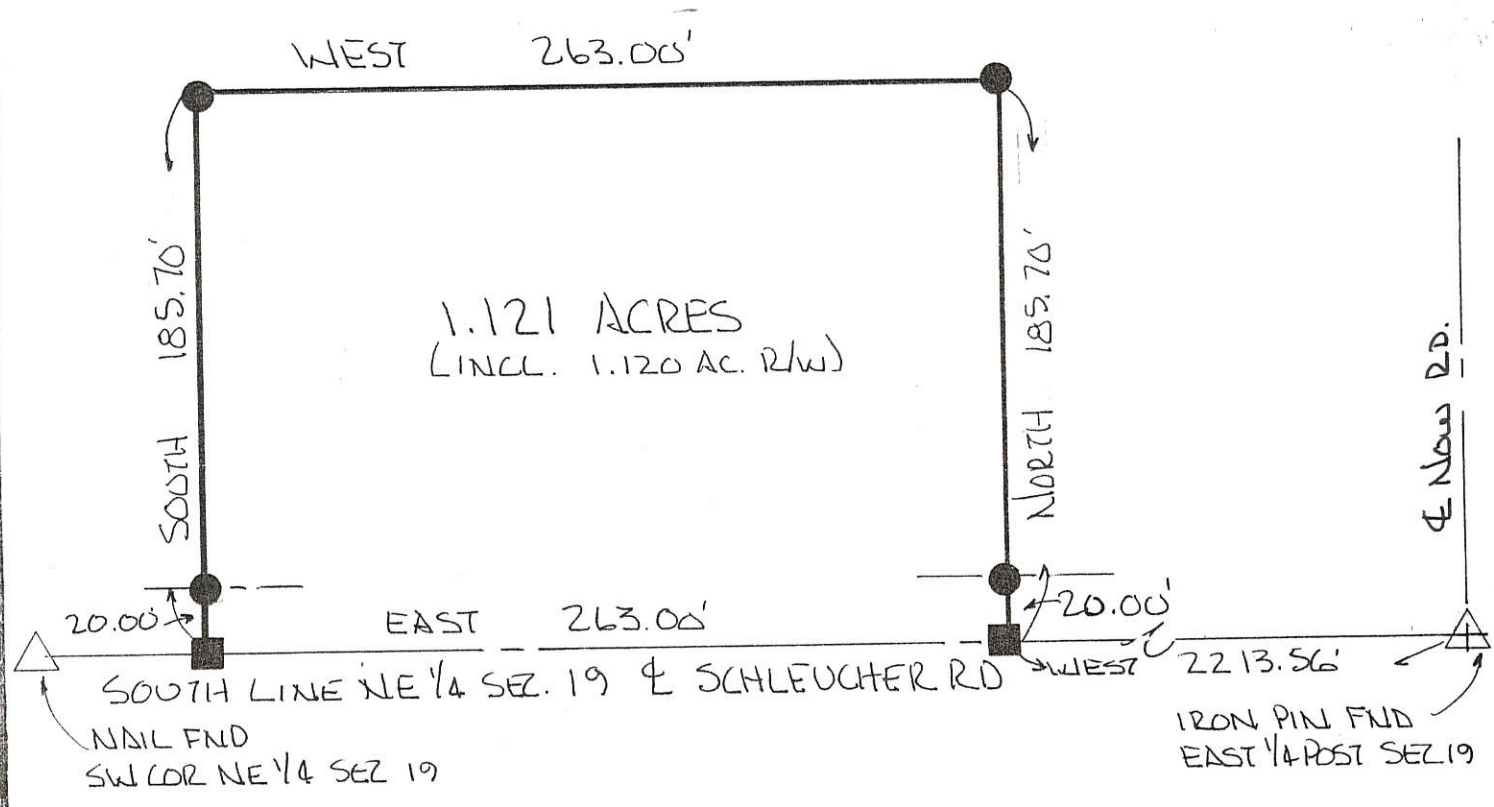

BEARINGS TURNED FROM SOUTH LINE NE 1/4
SEC. 19 & SCHLEUCHER RD ASSUMED EAST-WEST.

PLAT BY SURVEY JUNE 1996
Roy F. Thompson, Jr. 6-27-96
ROY F. THOMPSON, JR. REG. COR # 5379.

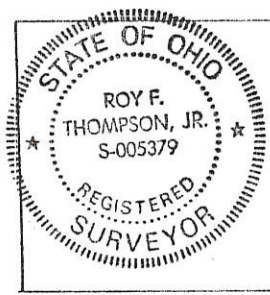

PERMANENT PARCEL No.	Part of: NE 1/4 Sec. 19 T55 R2E HOPEWELL Township		
Grantor:	SMITLEY	Area Retained:	8.879 Acres
Grantee:		Area Transferred:	1.121 Acres
Deed References:	VOL 313 PG. 853		
APPROVALS:	Board of Health	Co. Sanitary Engineer	<i>John F. Ellinger</i> County Engineer
DATE:			6-27-96

EICHENAUER-STONE SURVEY
PART SW 1/4 SEC 19, T55-R2E HOPEWELL TWP.
MERCER CO., OHIO

LOCATION PLAT

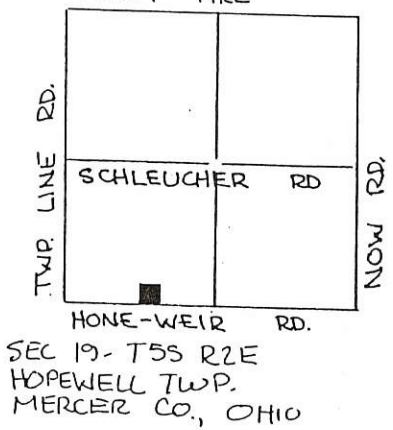

SCALE

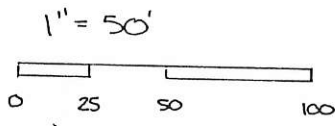

LEGEND

- IRON PIN SET
- RRSPK SET
- ⊙ NAIL FOUND (REPLACED WITH SPIKE)
- ◇ SPIKE FOUND

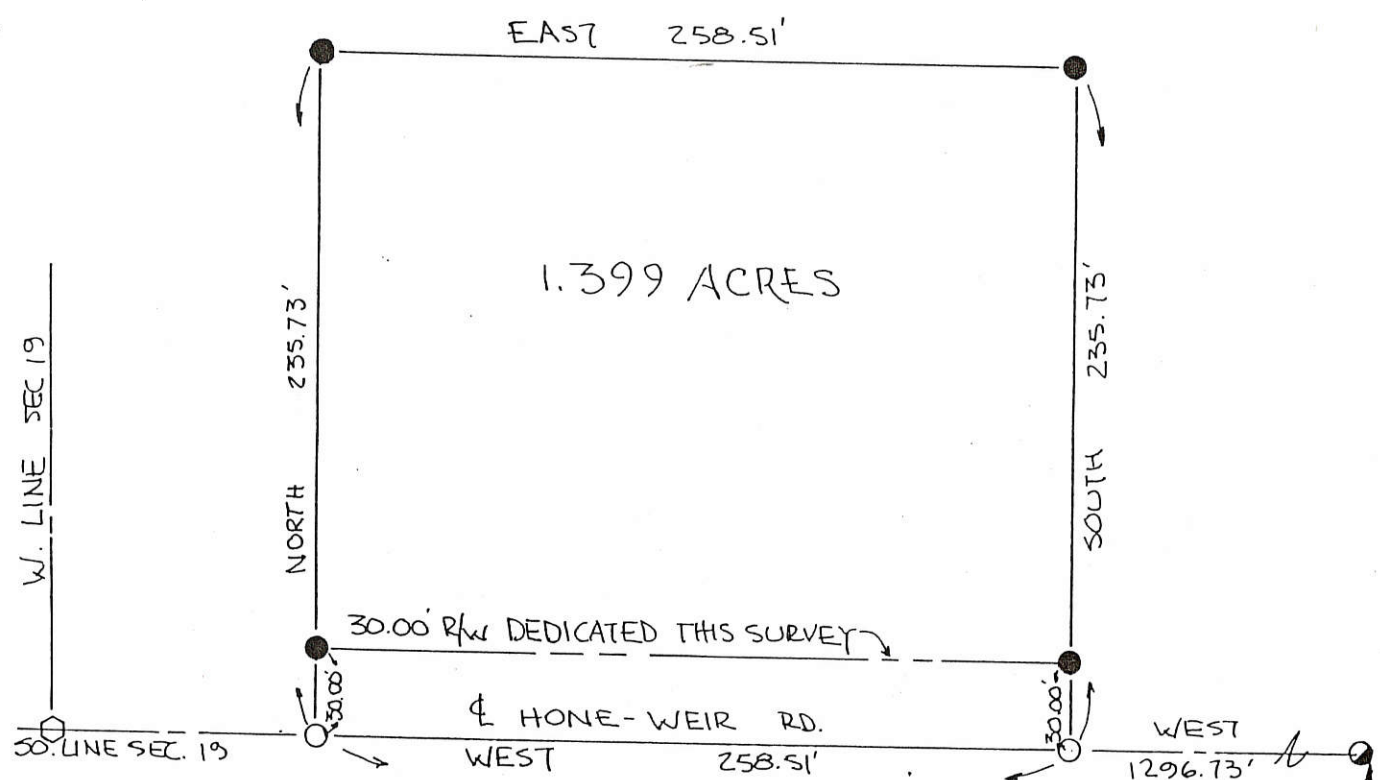

ALL BEARINGS TURNED FROM SOUTH LINE SEC. 19,
& HONE-WEIR RD. ASSUMED EAST-WEST.

PARCEL NOT IN FLOOD HAZARD ZONE
FLOOD HAZARD BOUNDARY MAP 390392-0003A

BY VIRTUE OF THIS SUBDIVISION THE GRANTOR DEDICATES ADDITIONAL
LAND NORTH OF AND ADJACENT TO THE EXISTING RIGHT-OF-WAY OF THE
HONE-WEIR ROAD TO CREATE A THIRTY (30.00) FOOT
RIGHT-OF-WAY ALONG THIS PARCEL.

Barbara E. Eichenauer
Barbara E. Eichenauer P.O.A. GRANTOR
DATE 5/31/89

PLAT BY SURVEY APRIL 1985
Roy F. Thompson Jr.
ROY F. THOMPSON JR.
REG. SUR. # 5379



PERMANENT PARCEL No.	-----		
Part of:	SW 1/4 Sec. 19	T 55 R 2E	HOPEWELL Township
Grantor:	EICHENAUER	Area Retained:	78.601 Acres
Grantee:	STONE	Area Transferred:	1.399 Acres
Deed References:	V 300 P 510, V 208 P 567, V 166 P 331		
APPROVALS:	<i>R.F. Thompson</i>	Co. Sanitary Engineer	<i>John T. Collins</i>
AGENCY:	Board of Health	County Engineer	
DATE:	5-1-89		5-1-89

05-0
05-19-400-804 ✓

- Legend:**
- ▲ Cornerstone @ the SE corner of Section 19
 - ▲ Cornerstone @ the S1/4 post of Section 19
 - Mag nail set
 - 5/8" X 30" Iron pin w/cap set

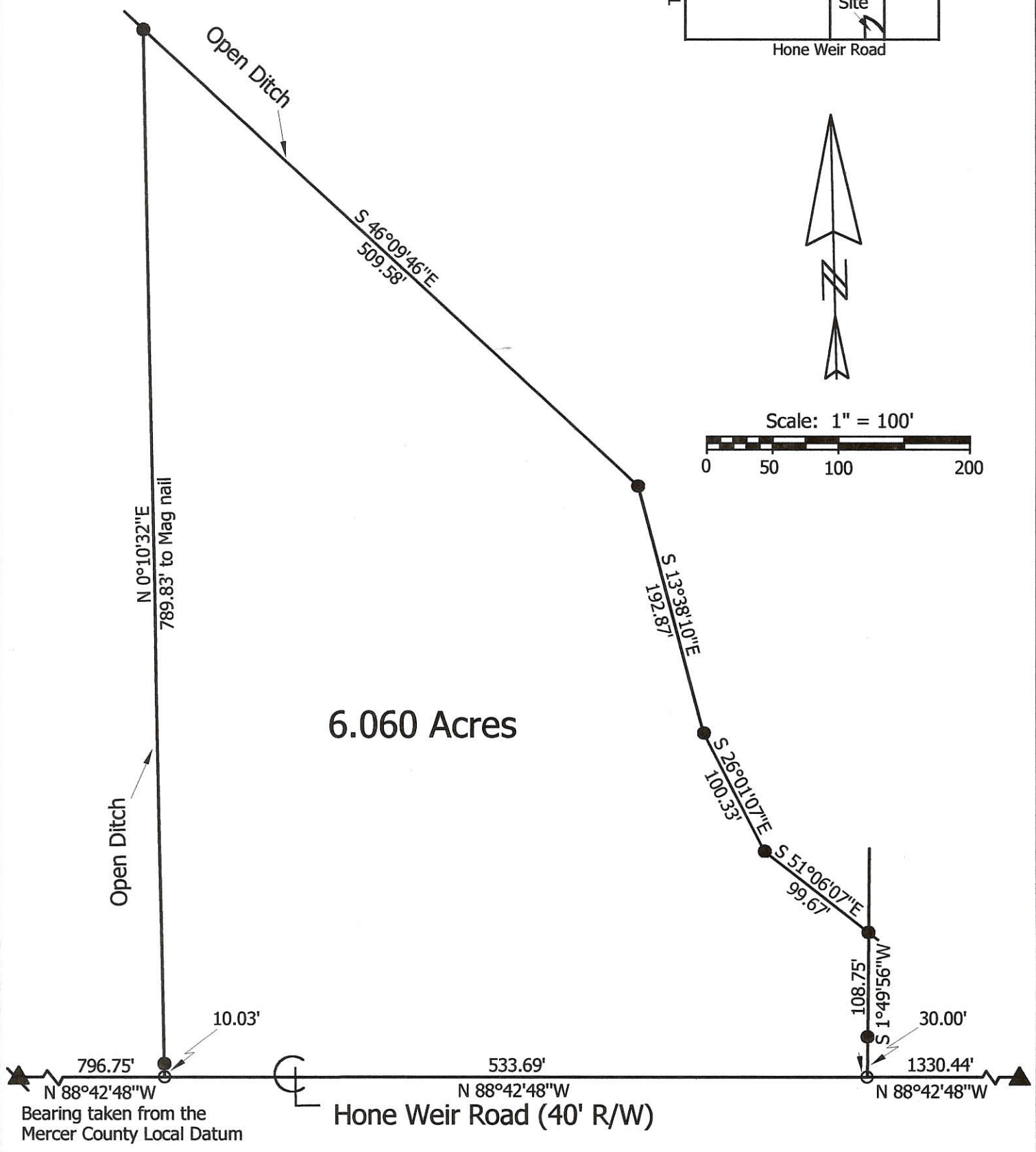
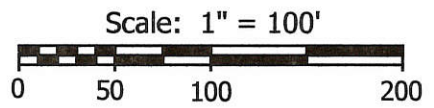
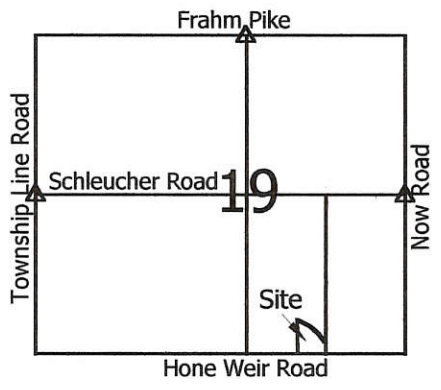

**Marbaugh
Land Surveying**

1210 Yorkshire Court
Celina, Ohio 45822
(419) 586-4293

Kent Marbaugh
Kent B. Marbaugh P.S. 7421



Hanni Survey

State of: Ohio County: Mercer
 Township: Hopewell Sec: 19 Town: 5S Range: 2E
 City/Village: _____ Subdivision: _____ Lot: _____
 Deed Ref: Vol.298, Pg.602 Date Surveyed: 11-6-02

Approvals: _____	_____	_____
Agency: Board of Health	Township Zoning Inspector	County Engineer
Date: _____		

GORDON HAYES SURVEY

PART OF N¹/₂ SW¹/₄ SECTION 19
 T56, R2E, HOPEWELL TOWNSHIP
 MERCER COUNTY, OHIO Nov. 1977

TWP LINE ROAD

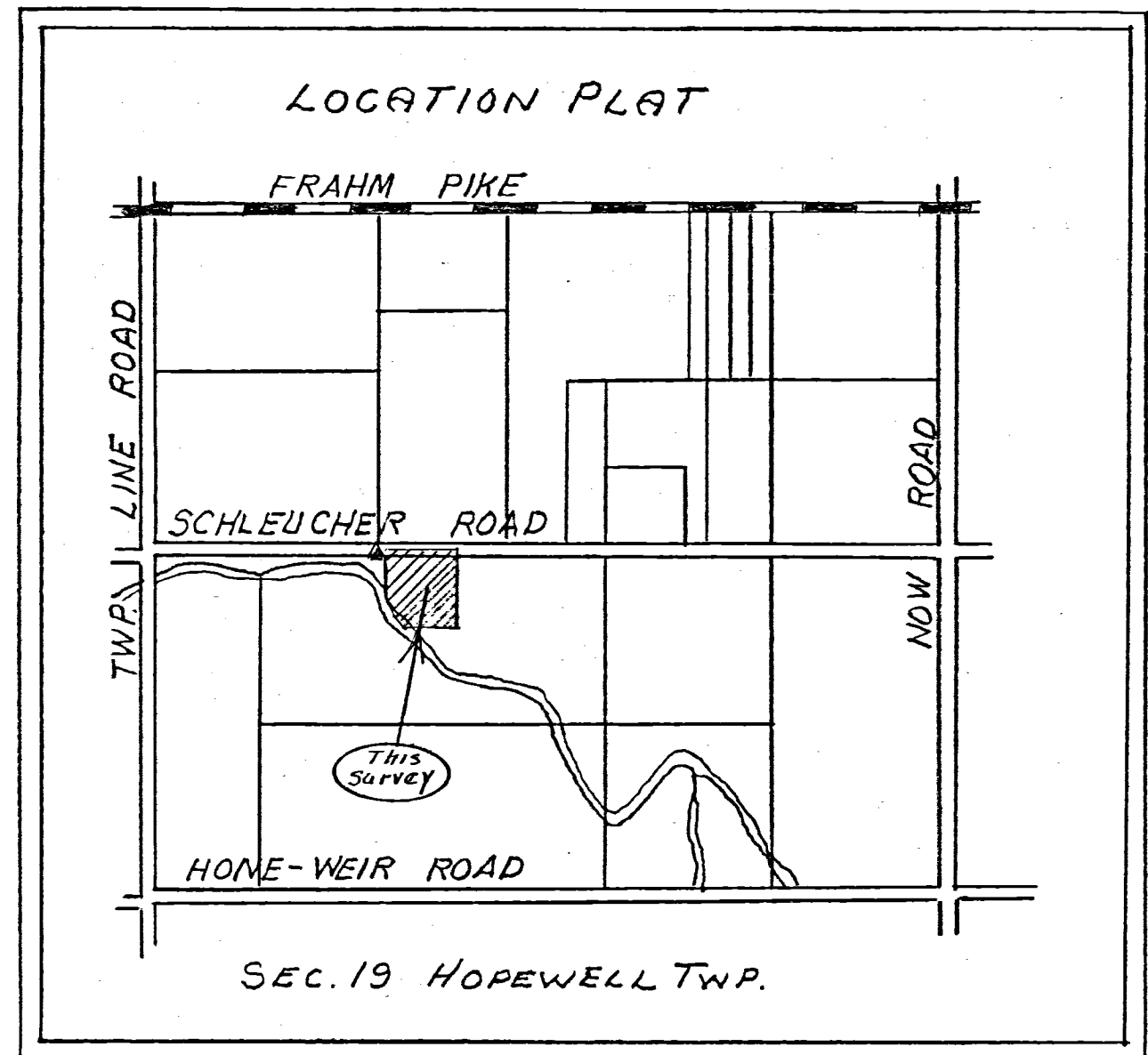
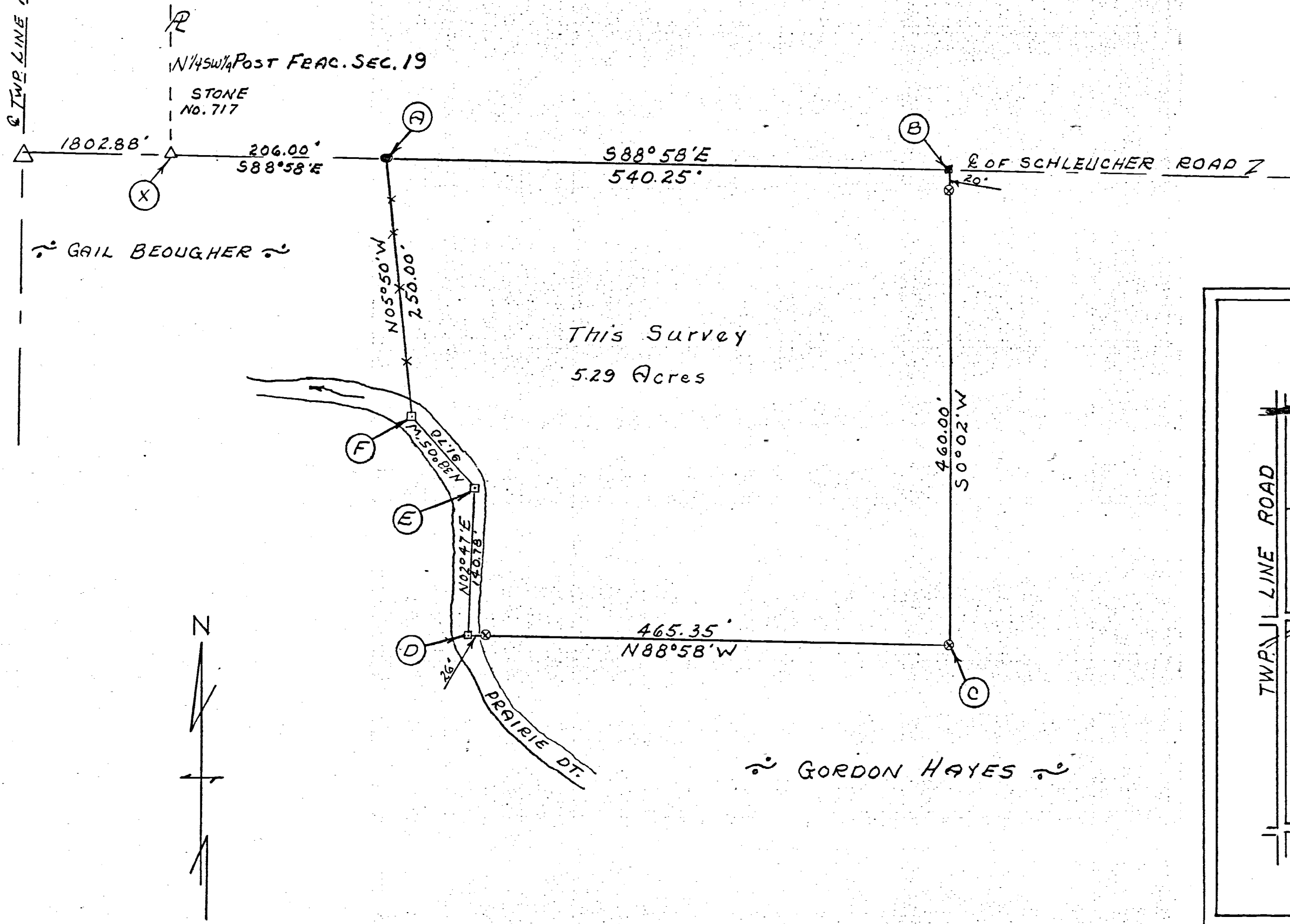

Scale: 1" = 100'

Legend:

- ⊗ = Patented iron survey stake
- ⊙ = Railroad spike or Harrow tooth
- △ = section stone
- = Wood Stake

SURVEYOR'S CERTIFICATE:

This survey at the request of, and for the exclusive use of, Gordon Hayes.

I hereby certify this survey showing section points and iron stake markers to be correct to the best of my knowledge.

11/5/77

B. R. Gilbert
 Regd. Surveyor #3909

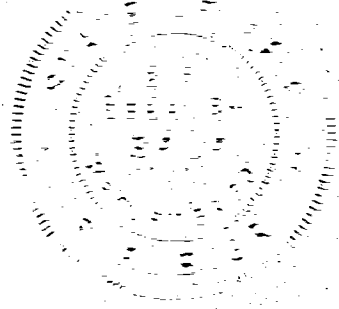

CECIL C. SCHAADT SURVEY

PART W 1/2 SW 1/4 FRAC. SECTION 19
T55, R2E; HOPEWELL TOWNSHIP
MERCER COUNTY, OHIO

JUNE 1975

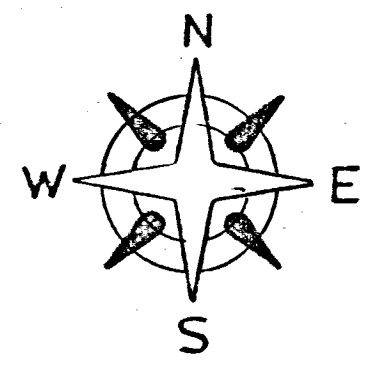
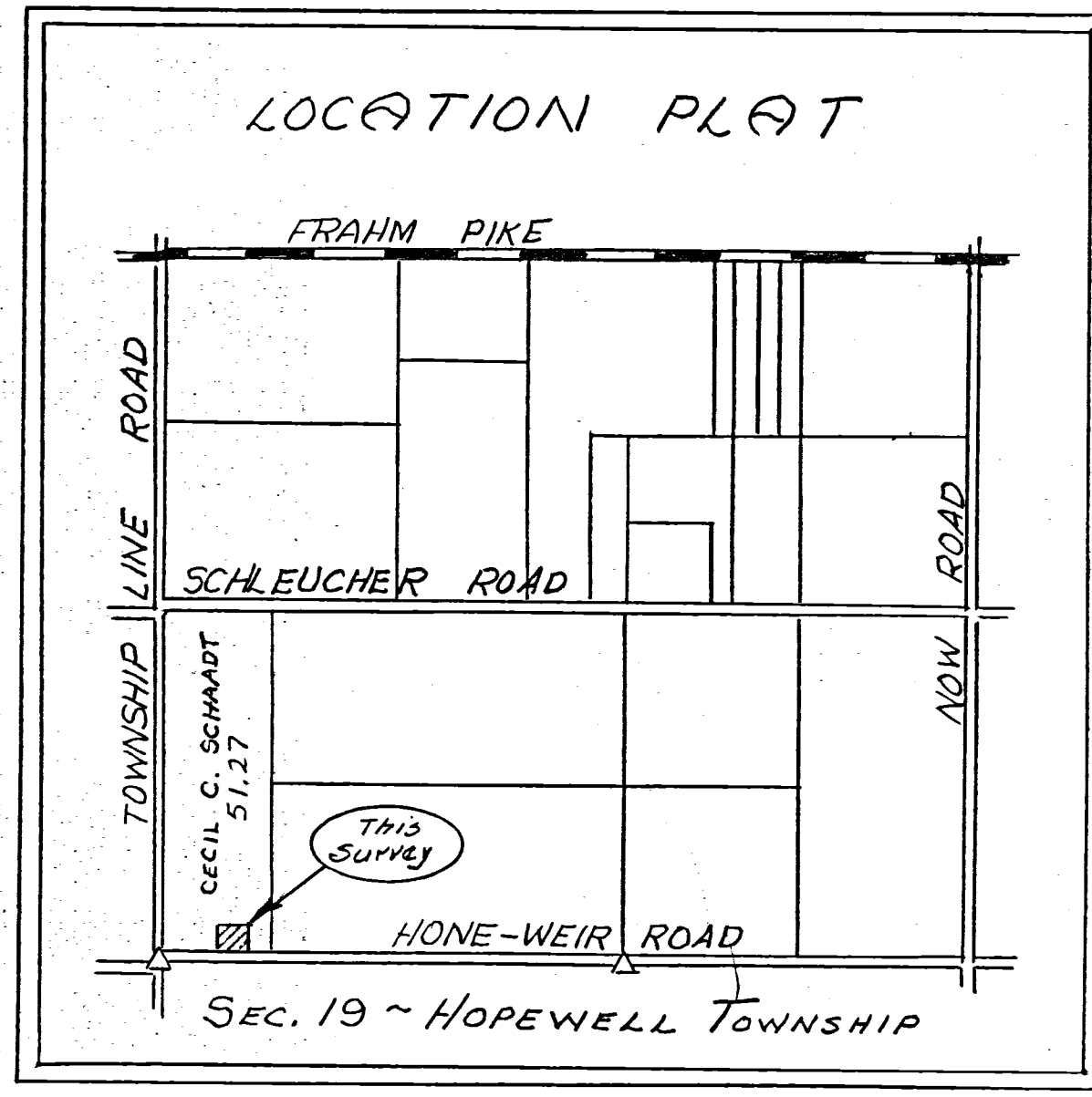

Scale: 1" = 50'

~ CECIL C. SCHAADT ~

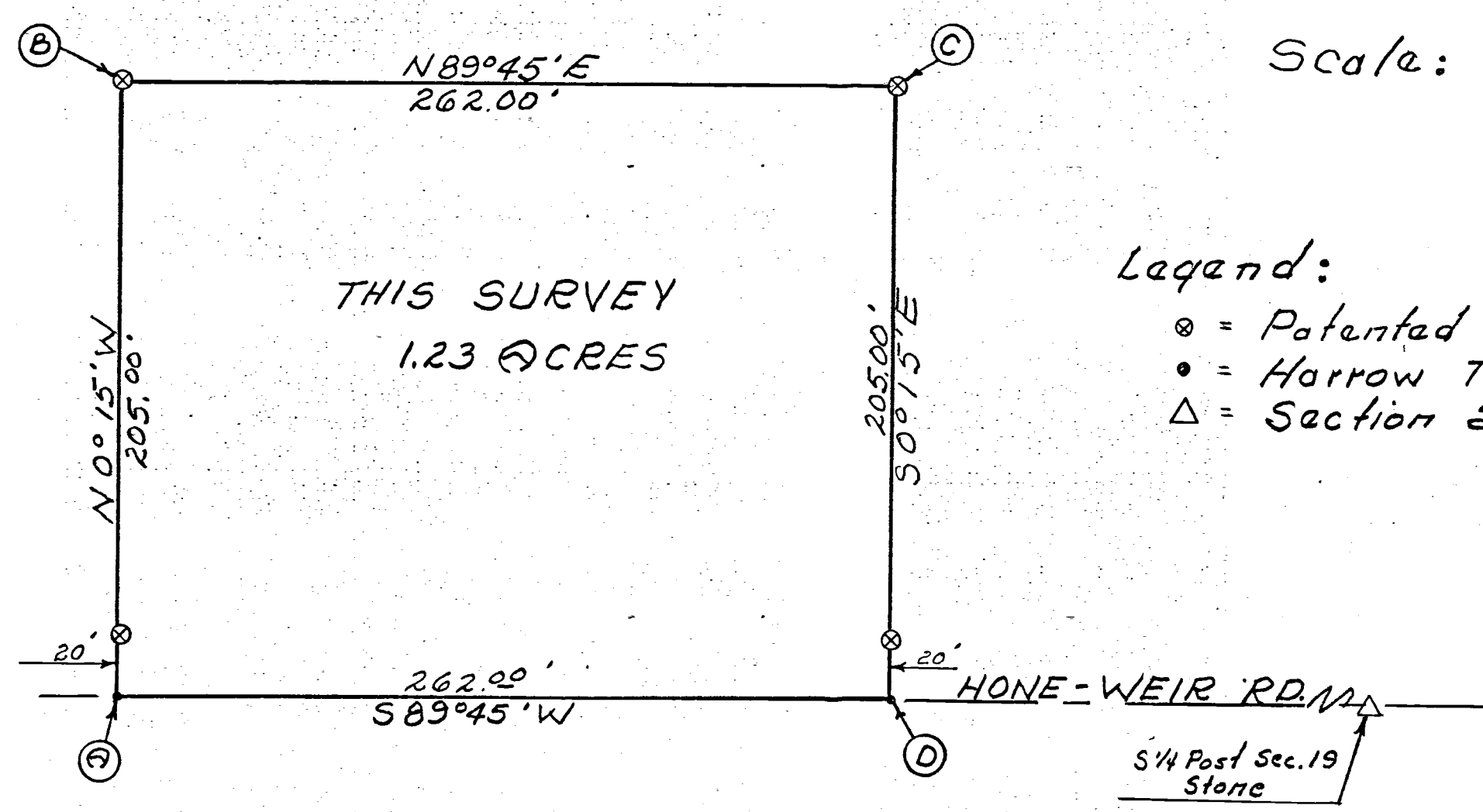

THIS SURVEY
1.23 ACRES

Legend:

- ⊗ = Patented iron survey stake
- = Harrow Tooth
- △ = Section Stone

SURVEYOR'S CERTIFICATE:

This survey of the request of, and for the exclusive use of, Cecil C. Schaad:

I hereby certify this survey showing section points and iron stake markers to be correct to the best of my knowledge.

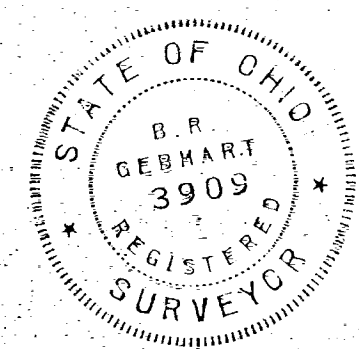

6/7/75 B. R. Gebhart
Reg'd. Surveyor #3909

TOWNSHIP LINE ROAD

MERCER COUNTY

[Faint, mostly illegible text, possibly a survey description or deed excerpt.]

Indeem
33.83

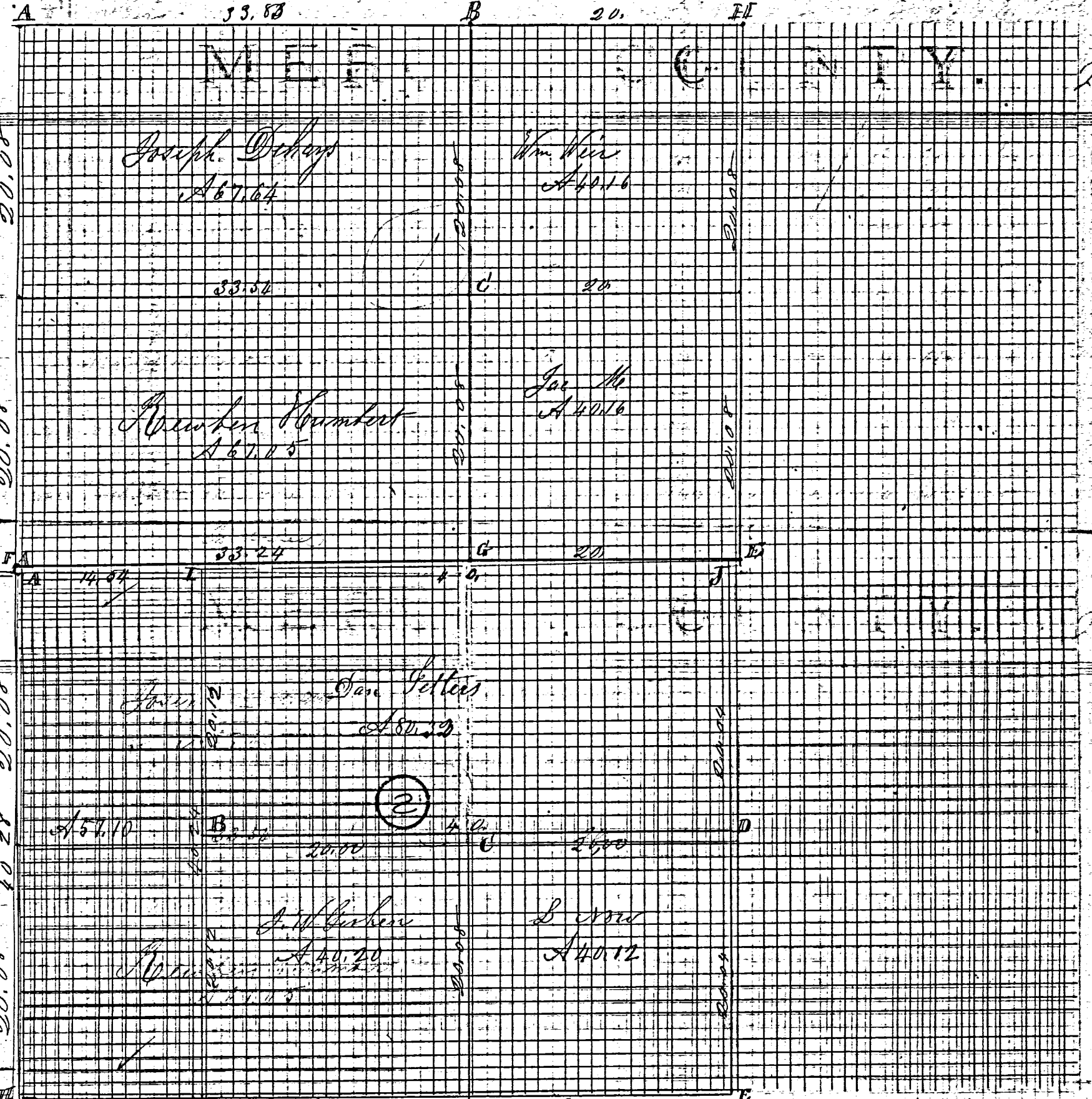

Joseph Dehays
A 67.64

Wm Weir
A 40.16

33.54

20

Andrew Humbert
A 67.75

Jac Mc
A 40.16

33.24

20

14.04

Jac
A 57.10

Jac Fellers
A 80.39

2

J. W. Fisher
A 40.20

S now
A 40.12

13.83

20.00

20.00

Plat of S W free 1/4 of free sec 19 T 55 R 2 E

ROAD RECORD

Sec 30 T. 5 S. R. 2 E Hopewell Tp

Plat and notes of survey made in the N W 1/4 of frac Sec 30
Town 5 S R 2 E on the 10th day of February 1886 at the Instance
of Joseph Dehays Reuben Humbert and Wm Veir

- A Stone at N W corner of sec Stake Beech 12 S 47 E 30 at corner standing green
- B Stake & Stone 16. 10. 6 White Ash 8 N 58 W 18 White Ash 6 N 58 E 77
- C Stone Black Ash 9 N 39 W 30 Black Ash 12 N 56 E 20 1/2 0 m
- D Stone 18. 12. 12 Beech 18 S 33 1/2 W 39 Oak 5 S 60 E 7 1/2 White Oak 6 N 54 W 49 1/2
- E Stake in sur by me Oct 1859 Hickory 10 N 70 E 18 Black Ash 8 S 15 W 20
- F W 1/4 Post Stone 18. 7. 6 W Oak 22 N 54 W 25 Stone corner south
- G Beech 20 S 46 1/2 E 28 1/2 Beech 11 S 30 1/4 W 24 1/4
- H Stake White Ash 18 S 58 W 1 1/2 White Ash 16 N 13 W 10 1/2
- I N 1/4 Post Stone Stump of Burr Oak 22 N 71 W 17

Recorded on Page 302 old Record

The above is correct to the best of my belief

M Schuyler Surveyor

The above notes of survey by me were copied from note
Book 22 Pages 155 and 156 and are correct to the best of
my knowledge and belief

Celina Aug 8th 1892

Marcus Schuyler Surveyor

(2)

Plat and notes of survey made by me in the S. W 1/4 of
fractional Sec 19 T. 5 S. R. 2 E on the 11th day of Feb 1886 at the Instance
of Daniel Fettes John Now J. W. Gordon and Lafayette Now

- A W 1/4 Stone stone corner south
- B Stone 16. 9. 6 Red Oak 9 N 51 W 20 Elm 20 S 46 W 29
- C Stone 12. 9. 3 Beech 20 S 57 1/2 W 48 Beech 28 S 24 1/2 E 62
- D Stone 12. 8. 8 White Ash 7 N 60 1/2 W 35 Burr Oak 20 S 67 1/2 W 78
- E Stone 14. 8. 7 Sweet Oak 36 N 49 E 117

MERCER COUNTY. 213

Daniel Fetters et al

Plot and notes of survey made by me in face sec 34 T 55 R 2E on the 23rd & 24th days of Oct 1884 at the instance of John A. Keller. Chairman Surveyors Stephen Therman and John Adams

Stone 12.9.8 by me in former survey Stone 12.9.8 Cottonwood 18826 W 29 Chm 12 N 43 1/2 W 84 1/2

Stone 12.12.8 Sycamore 7 NW 35 C NW Pat B in Plat Stone 14.8.6 in former survey Burr Oak 358766 157

Stone 16.12.6 near W Hickory 7 N 90 8 2 1/2 Hickory 18 NW 6 1/2 W 45 1/2 E. Stone by me in a former survey no trees

St. H. I and T no notes here not fixed. Stone in former survey Stone 16.6.8 White Oak 20 N 68 1/2 W 98 1/2 links

Stone 16.9.8 in former survey White Oak 20 N 68 1/2 W 98 1/2 At Stone White Ash 24 N 92 W 40 S

She above is correct as far as surveyed copied from note Book 22 Pages 110 and 111

Plat of face sec 34
Indepd Compd

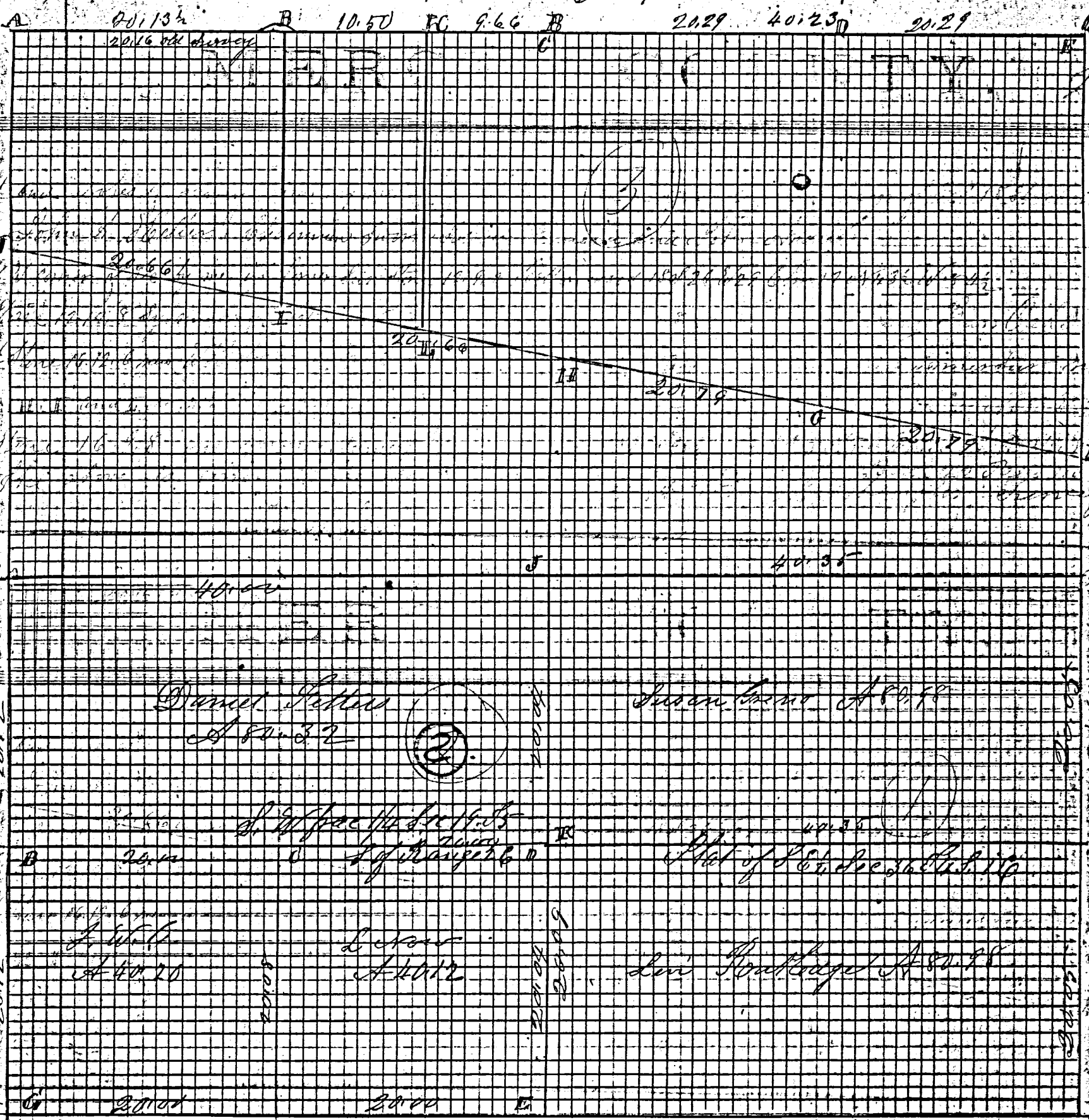

12734
12733
12732
12731
12730
12729
12728
12727
12726
12725
12724
12723
12722
12721
12720
12719
12718
12717
12716
12715
12714
12713
12712
12711
12710
12709
12708
12707
12706
12705
12704
12703
12702
12701
12700
12699
12698
12697
12696
12695
12694
12693
12692
12691
12690
12689
12688
12687
12686
12685
12684
12683
12682
12681
12680
12679
12678
12677
12676
12675
12674
12673
12672
12671
12670
12669
12668
12667
12666
12665
12664
12663
12662
12661
12660
12659
12658
12657
12656
12655
12654
12653
12652
12651
12650
12649
12648
12647
12646
12645
12644
12643
12642
12641
12640
12639
12638
12637
12636
12635
12634
12633
12632
12631
12630
12629
12628
12627
12626
12625
12624
12623
12622
12621
12620
12619
12618
12617
12616
12615
12614
12613
12612
12611
12610
12609
12608
12607
12606
12605
12604
12603
12602
12601
12600
12599
12598
12597
12596
12595
12594
12593
12592
12591
12590
12589
12588
12587
12586
12585
12584
12583
12582
12581
12580
12579
12578
12577
12576
12575
12574
12573
12572
12571
12570
12569
12568
12567
12566
12565
12564
12563
12562
12561
12560
12559
12558
12557
12556
12555
12554
12553
12552
12551
12550
12549
12548
12547
12546
12545
12544
12543
12542
12541
12540
12539
12538
12537
12536
12535
12534
12533
12532
12531
12530
12529
12528
12527
12526
12525
12524
12523
12522
12521
12520
12519
12518
12517
12516
12515
12514
12513
12512
12511
12510
12509
12508
12507
12506
12505
12504
12503
12502
12501
12500
12499
12498
12497
12496
12495
12494
12493
12492
12491
12490
12489
12488
12487
12486
12485
12484
12483
12482
12481
12480
12479
12478
12477
12476
12475
12474
12473
12472
12471
12470
12469
12468
12467
12466
12465
12464
12463
12462
12461
12460
12459
12458
12457
12456
12455
12454
12453
12452
12451
12450
12449
12448
12447
12446
12445
12444
12443
12442
12441
12440
12439
12438
12437
12436
12435
12434
12433
12432
12431
12430
12429
12428
12427
12426
12425
12424
12423
12422
12421
12420
12419
12418
12417
12416
12415
12414
12413
12412
12411
12410
12409
12408
12407
12406
12405
12404
12403
12402
12401
12400
12399
12398
12397
12396
12395
12394
12393
12392
12391
12390
12389
12388
12387
12386
12385
12384
12383
12382
12381
12380
12379
12378
12377
12376
12375
12374
12373
12372
12371
12370
12369
12368
12367
12366
12365
12364
12363
12362
12361
12360
12359
12358
12357
12356
12355
12354
12353
12352
12351
12350
12349
12348
12347
12346
12345
12344
12343
12342
12341
12340
12339
12338
12337
12336
12335
12334
12333
12332
12331
12330
12329
12328
12327
12326
12325
12324
12323
12322
12321
12320
12319
12318
12317
12316
12315
12314
12313
12312
12311
12310
12309
12308
12307
12306
12305
12304
12303
12302
12301
12300
12299
12298
12297
12296
12295
12294
12293
12292
12291
12290
12289
12288
12287
12286
12285
12284
12283
12282
12281
12280
12279
12278
12277
12276
12275
12274
12273
12272
12271
12270
12269
12268
12267
12266
12265
12264
12263
12262
12261
12260
12259
12258
12257
12256
12255
12254
12253
12252
12251
12250
12249
12248
12247
12246
12245
12244
12243
12242
12241
12240
12239
12238
12237
12236
12235
12234
12233
12232
12231
12230
12229
12228
12227
12226
12225
12224
12223
12222
12221
12220
12219
12218
12217
12216
12215
12214
12213
12212
12211
12210
12209
12208
12207
12206
12205
12204
12203
12202
12201
12200
12199
12198
12197
12196
12195
12194
12193
12192
12191
12190
12189
12188
12187
12186
12185
12184
12183
12182
12181
12180
12179
12178
12177
12176
12175
12174
12173
12172
12171
12170
12169
12168
12167
12166
12165
12164
12163
12162
12161
12160
12159
12158
12157
12156
12155
12154
12153
12152
12151
12150
12149
12148
12147
12146
12145
12144
12143
12142
12141
12140
12139
12138
12137
12136
12135
12134
12133
12132
12131
12130
12129
12128
12127
12126
12125
12124
12123
12122
12121
12120
12119
12118
12117
12116
12115
12114
12113
12112
12111
12110
12109
12108
12107
12106
12105
12104
12103
12102
12101
12100
12099
12098
12097
12096
12095
12094
12093
12092
12091
12090
12089
12088
12087
12086
12085
12084
12083
12082
12081
12080
12079
12078
12077
12076
12075
12074
12073
12072
12071
12070
12069
12068
12067
12066
12065
12064
12063
12062
12061
12060
12059
12058
12057
12056
12055
12054
12053
12052
12051
12050
12049
12048
12047
12046
12045
12044
12043
12042
12041
12040
12039
12038
12037
12036
12035
12034
12033
12032
12031
12030
12029
12028
12027
12026
12025
12024
12023
12022
12021
12020
12019
12018
12017
12016
12015
12014
12013
12012
12011
12010
12009
12008
12007
12006
12005
12004
12003
12002
12001
12000

Plat of face sec 34
Indepd Compd

Daniel Fetters
A 80.82

Susan Leno A 80.78

D. W. Fetters
A 40.20

Plat of face sec 34
Indepd Compd

White
A 40.20

Leno
A 40.12

Leno
A 80.78

Indepd

Indepd Compd Feb 21 1886

ROAD RECORD

Daniel Feters-et al - 1886

(1)

Sec 36 T 4 & R 1 E Blackrock Township
Plat and Notes of Survey made by me in the S. E. 1/4 of
Sec 36 Town 4 S. R. 1 E at the Instance of Susan Green
and Levi Rutledge Chainmen sworn Elias Maynard Levi
Rutledge surveyed September 12th A.D. 1883.

- A Stone 26.1.6.10 by me in former survey Red Oak 11 N 22 E W 88 S 12 E 80 W 205 1/2
- B N 1/4 P 1/8 Stone 18.16.10 Burr Oak 40 N 19 W 98 1/2
- C N.E. cor of sec Stone 12.11.8 Elm 40 & 19. E 65 1/2 Burr Oak 6 N 21 E 71 1/2
- D E 1/4 P Stone Elm 11 1/2 S 25 Hickory 5 N 19 W 28 Oak trees
- E on 6th division of line Stone corner no trees
- F Stone W Ash 14 N 11 W 80 Forked White Ash 28 & 33 W 86 Standing dead
- G 1/4 P thus lost line bisected Stake 9 links West of Liberty corner O.M.
Red Oak 30 N 50 W 14 Elm 30 & 41 E 45
- H Stake Black Ash 6 N 30 W 70 Burr Oak 16 N 88 E 136
- I W. Post Stone 26. 24. 18 White Ash 6 N 78 E W 30 E Hickory 6 N 78 E 56
- J center of sec made at the point of intersection of eight lines from East
Hickory 18 N 10 E 39 1/2 Red Oak 22 & 22 1/2 E 72 1/2
- K Stake Red Oak 18 N 64 W 8 Beech 14 & 20 E 36 links distant

I hereby certify the above notes correct to the best of my belief
Celina Sept 16th 1883 M Schuyler Surveyor

The above notes of survey by me were copied from Note Book
no 22 Pages 53 and 54 and are correct to the best of my knowledge and belief

Celina July 29th 1892 Marcus Schuyler Surveyor
Compared Feb 27th 1893

(2)

Plat and Notes of of survey made by me in
the S.W. frac 1/4 of frac Sec 19 T 5 S of R 2 E on the 11th day
of february 1886 at the Inst of Daniel Feters John Now
J. W. Corhan and Lafayette Now

- A Stone Stone corner South
- B Stone 16. 9. 6 Red Oak 9 N 51 W 20 Elm 20 & 46. W 39
- C Stone 12. 9. 3 Beech 20 & 57 W 68 Beech 28 & 24 E 62
- D Stone 12. 8. 8 White Ash 7 N 60 E W 25 Red Oak 20 & 67 1/2 W 78
- E Stone 14. 8. 7 Sweet-Oak 36 N 49 E 117 1/2

copied by me from Note Book 22 Page 157 and is correct
to the best of my belief

Celina July 29th 1892 M Schuyler Surveyor
Compared Feb 27th 1893

MERCER COUNTY.

Plot of N.W. 1/4 of frac. Sec 19
 Town 5d of R2 E Hopewell Township

Plot of 1/2 Sec 16 S 5 S. R 1 E
 Liberty Township

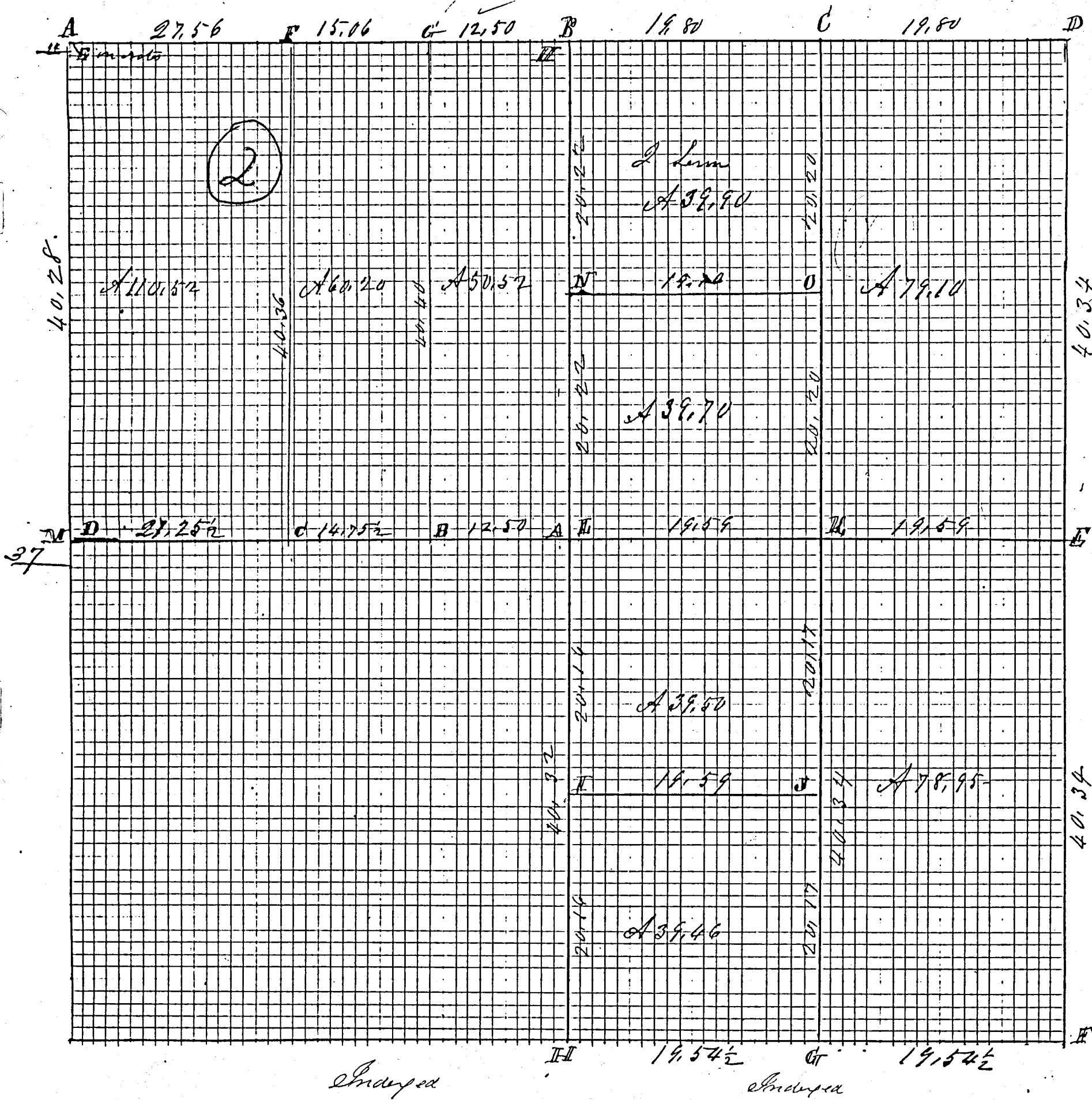

Pl. Cor of sec. 16 S. 4. E 50 E. 20 S. 56 N. 66

Sec 16 T5 S R1 E Liberty Township

Notes of survey made by me in the East half of Sec 16 T5 S R1 E
 April 1st 1874 and in the W^{1/2} of N. 6th on Jan 26 1876 at
 the Instance of Jacob Lenn

- A N.W. corner of Sec s. Stone 13.12.6 Jan 21st 1876 new trees marked
 W Elm 10 N 34 W 42 1/2 White Elm 30 N 32 1/2 E 63
- B N & P I find the stumps of both Original bearing trees correct
 stake
- C Stake Stone 11.8.6 Stone witness south 30 links planted in survey
 by me in Sec 9 Jan 22nd 1876
- D N. E corner of Sec Stake and Stone 16.14.5 Hickory 16 E 87 W 91
 Burr Oak 48 N 39 1/2 E 86 1/2 down
- E E^{1/2} I find lost line bisected Stake 60 and Stone 15.14.6 marked
 Cottonwood 55 N 44 E 38 1/2 Cottonwood 54 1/2
- F Stake corner of Sec and stake between and Stone 14.11.4
 April 1st 1874 & Oak 50 E 81 W 52 1/2 White Oak 22 N 64 E 22 1/2
 Stake Burr Oak 30 N 82 E 86 1/2 Elm 10 S 40 E 47
- G Stake Post and Ash green Beech down all correct with field notes
 Stake up White Oak 24 S 86 W 91
- H Stake Stone 11.7.5 Mulberry 6 N 67 W 2 1/2 White Oak 18 S 72 E 71 1/2
- I Stake Forked Burr Oak 12 N 10 E 13 Black Ash 9 S 54 E 13
- J Stake Stone 9.7.6 Burr Oak 18 N 45 W 30 1/2 Burr Oak 18 S 69 E 55

115

- K Stake Stone 10.7.4 W Ash 7 S 55 E 71 W Ash 8 N 9 W 66 1/2
- L W & P I find Ironwood 6 N 4 W 24 standing green marked
 Beech 15 S 43 E 60 lying down all correct with field notes
- M Stake marked new Beech 15 S 77 E 69 1/2 Beech 18 S 57 W 46

115

- N Stone at center of N end of 188 center line of Section
- O Stake corner of Sec Beech 20 S 74 E 33 1/2 Beech 20 S 71 E 33 1/2
 April 1st 1874 by Schuyler survey at above corner
 April 2nd 1874 Mc Schuyler Survey 87
- P Stake Stone 9.6.5 Jan 26. 1876 W. Oak 4 S 8 W 13 1/2 Red Oak 18 S 74 E 9

The above notes of survey were copied by me from note Book 18 Pages 106, 107, 108
 Belina June 1st 1892 Mc Schuyler Surveyor

(2)

- Q Stake Sec 19 T5 S R2 E Comp. Stone 9 S 54 E 13
- R Notes of Survey made by me Aug 12 & 13th 1874 at the Instance
 of the Widow M^{rs} Gilberg Chaimmen Michael Eager and Wm Hanigan
 Corner of Sec. Stone B. Oak 20 S 83 E 22 1/2 Red Oak 24 N 70 W 48
- S s. s. Stone 16.6.4 R Oak 20 S 17 1/2 W 82 1/2 Burr Oak 14 S 50 E 104
- T s. s. Stone 32.16.9 R Oak 20 S 25 W 55 White Ash 20 S 11 E 98
- U Stake corner of Sec s. from Stone corner in Liberty Township
 Stake Stone 16.8.5 Beech 12 N 41 1/2 E 33 Beech 24 S 74 W 36
- V Stake Stone 16.8.3 Elm 18 S 52 W 61 1/2 Burr Oak 10 N 60 E 58 1/2

The above notes are correct to the best of my ability
 Copied from note Book 18. Page 115
 Belina June 8th 1892 Mc Schuyler Surveyor 185

1971 John Miller et al, Sec 19, T-55, R-2-E Hopewell Twp
Survey Bk 3
p 5 78

05-D
78

MERCER COUNTY.

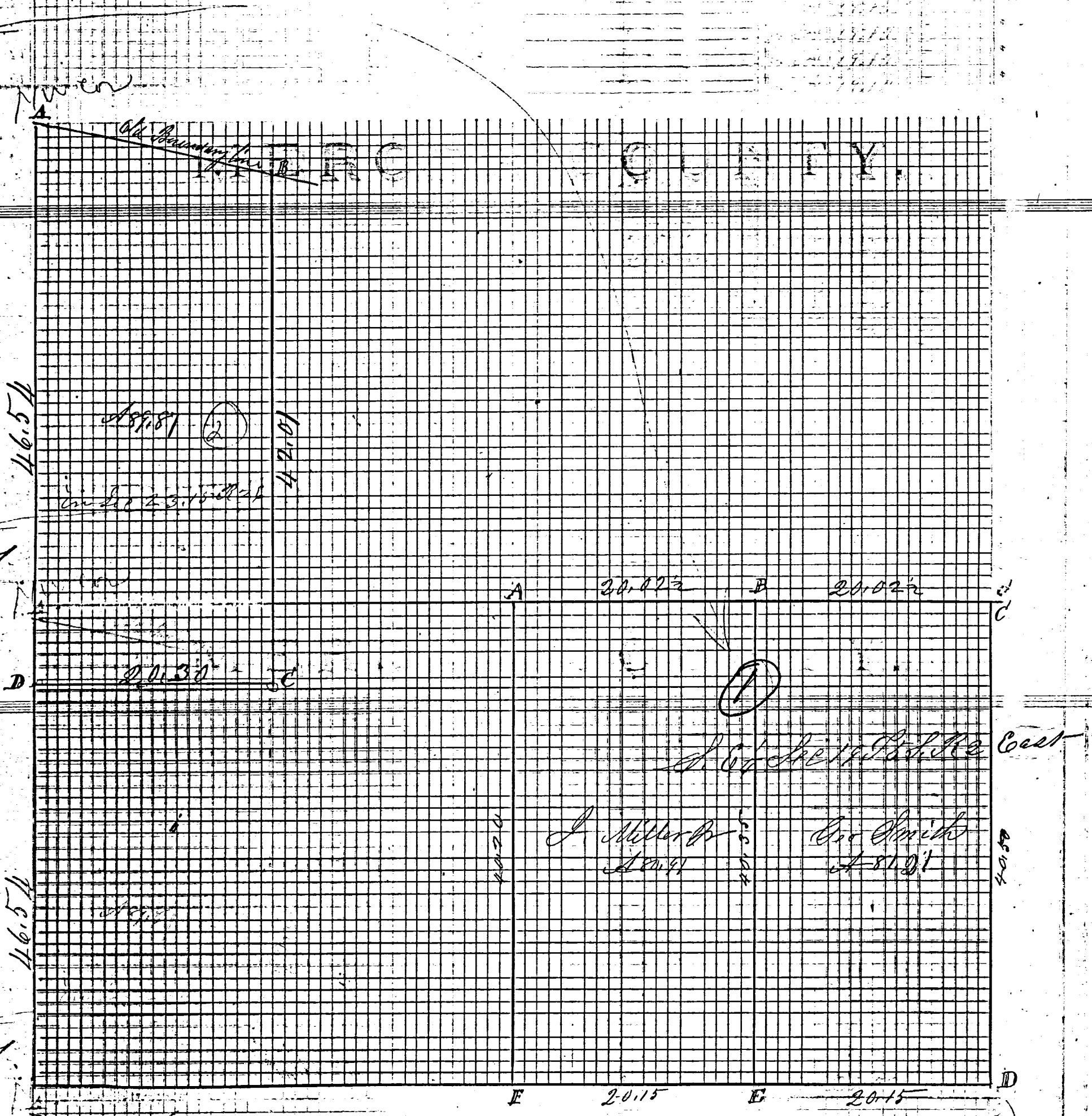

ROAD RECORD

Plat and notes of survey made by me in the S. E. of Sec 19 T5 S R2 E on the 30th day of Oct 1871 at the Instance of John Miller Jr and George Smith

- A center of section at crossing of eight lines from 4 Posts
 Stake and Stone 15. 10. 5 Hickory 78 41 650 Elm 208 56 866
- B Stake and Stone 24. 14. 14 triangular R. Oak 14 N 19 E 108 2 Lym 14 24 6 1/2 52 1/2
- C E 1/2 P found correct Sh. Stone 18. 8. 3 from which bears
 Burr Oak 30 N 49 W 92 1/2 Lym 12 2 32 W 77 1/2 D no notes
- E Stake Stone 16. 12. 8 Burr Oak 24 N 76 E 66 1/2 Burr Oak 12 N 72 W 109
- F S 1/2 P Stone 16. 12. 7 Elm 14 N 2 W 87 Burr Oak 12 N 73 W 66 1/2

The above is correct to the best of my belief
 State and Stone 10. 65 W 130 N 81 W 55 1/2 Hackley 12. 15 6 18 M Schuyler Cashier
 The above notes are copied from note book no 17 Page 7
 and are correct to the best of my knowledge and belief
 Celina May 23rd 1892 M. Schuyler Surveyor

Comp.

Plat and notes of survey made by me in Sec 23 T5 S R2 E on the 6 and 7th days of Nov 1871 at the Instance of Barney Romer Chairman sworn J. B. Romer and Henry Neal

- A NW corner of Sec 23 T5 S R2 E I find Burr Oak 30 N 5 W 19 lying down marked also roots of Beech as in notes Stake and Stone 11. 8. 6 marked Burr Oak 12 N 5 E 38
- B Stake Mulberry 9 S 58 1/2 E 17 1/2
- C Stake Willow 6 S 11 1/2 W 19 Maple 18 N 38 W 88 1/2
- D corner of sections 22. 23. 26 and 27 I find W. Ash 17 S 40 W 72 down plainly marked White Ash 20 N 11 instead of 19 N 13 green

Copied by me from note Book 17 Page 8 and is correct to the best of my knowledge and belief
 Celina May 23rd 1892 M. Schuyler Surveyor

Comp.

N1/4P

Andrew

NECOR.

0 5 mi

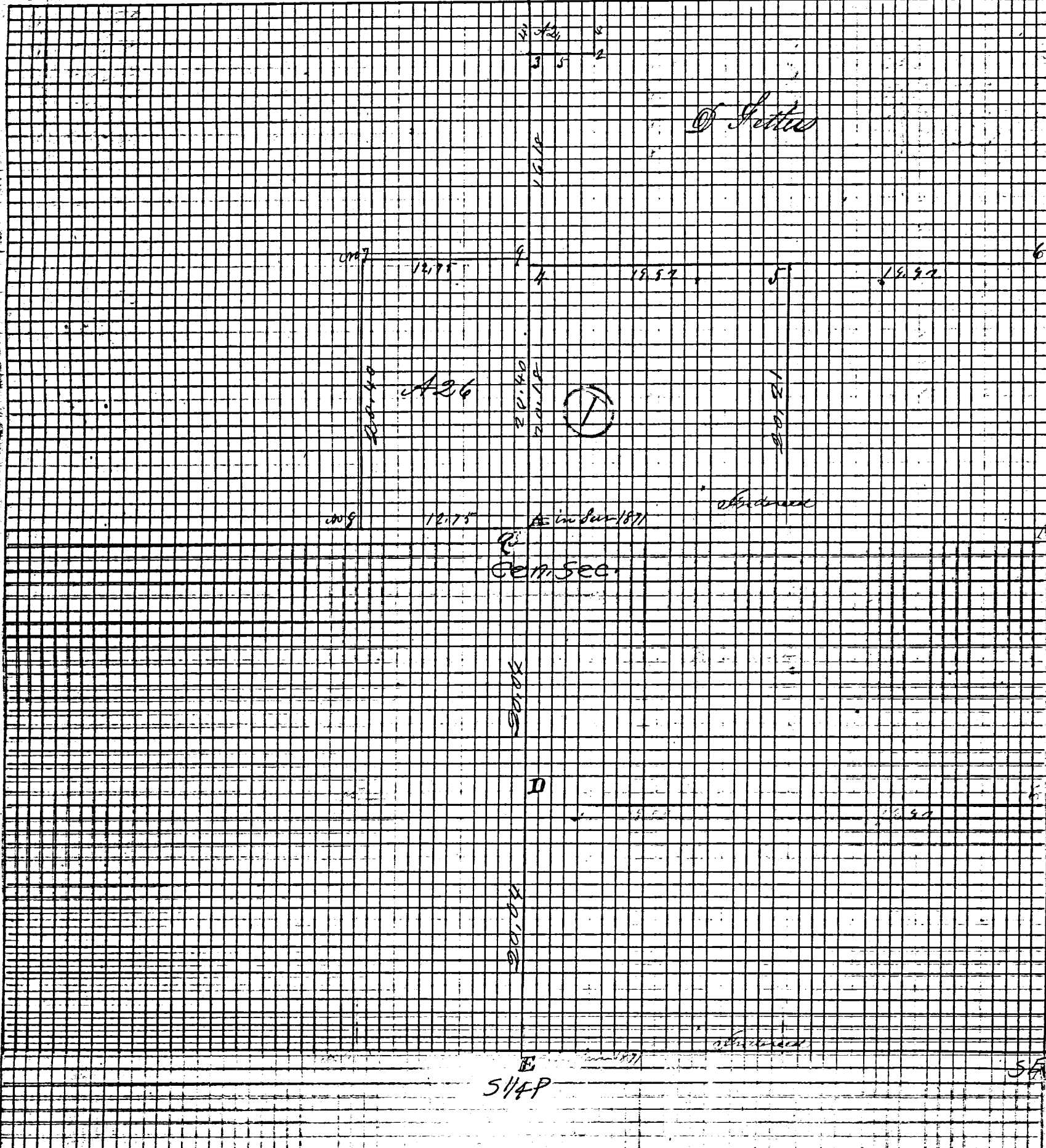

20.24

20.24

20.24

20.21

20.21

20.21

20.21

S1/4P

SE COR.

ROAD RECORD

①

Sec 19 T5 S R2 E Surveyed Jan 14 & 20th 1888

A Stone 14, 9, 3 Burr Oak 20 N 20 W 36 Burr Oak 20 & 14 W 36

B on Co W center line of Sec 12.50 chains West of center Stone 16, 6, 4

Burr Oak 12 & 17 1/2 W 82 1/2 Burr Oak 14 & 50 E 104

C Stone 32, 16, 9 at the center of West end of Co W center line being 27.25 1/2 chains East of W 1/2 P and 14.75 1/2 chains West of B from which Bears Burr Oak 20 & 25 W 55 White Ash 26 & 11 1/2 E 98

W 1/2 P

D Stone 12, 8, 8 White Ash 7 N 60 1/2 W 25 Road Oak 20 & 67 1/2 W 78 in Sur 1871

Q at center of Sec in Sur in 1871 Book 22 P 202 Sec A Stone 15, 10, 5

Hickory 7 & 41 E 50 Elm 20 & 56 W 66

W 1/2 P ^{at center of Sec 18 in Sur 1879} Black Ash 12 & 39 E 53 Burr Oak 20 & 5 1/2 W 17 1/2

J S. E corner of Sec Stone Hickory 18 34 E 131

K Stone 18, 8, 3 Burr Oak 30 N 49 W 92 1/2 Lymn 12 & 32 W 77 1/2

L Stone 23, 8, 4 Burr Oak 36 & 41 W 18

E S 1/2 P Stake by me in Sur Sept 16th 1867 Old Bone P 302 Note Book 12 P 71

old trees found marked near Road Oak 10 N 73 1/2 W 62 B Oak 24 & 57 W 33

no 1 Sand Stone 9, 6, 4 5 chs E of W 1/2 P Elm 12 & 25 & 45

" 2 Stake Elm 14 & 82 W 35

" 3 Stake Maple 14 & 80 W 50

" 4 S & Stone 12, 6, 4 Beech 8 N 84 E 30

" 5 Stake Maple 14 N 31 E 22 3/4

" 6 Stake and Stone 12, 8, 8 Red Elm 8 N 32 1/2 W 47 1/2

" 7 N W corner of 26 A Pine Stone 10, 6, 3 Red Oak 20 & 82 E 57 1/2

" 8 Stone 12.75 chs West of Q the center of Sec

" 9 Stone at N E corner of 26 A Lot and being 22 links N of W 1/2 P

The above notes of Survey made by me were copied from note Book No 22 Pages 203 and 204 and are correct to the best of my knowledge and belief

Celina Aug 11th 1892

Marcus Schuyler Surveyor

Comp