

MT. TABOR CHURCH OF GOD
 PART NW 1/4, NW 1/4, SEC. 11, T55, R2E
 HOPEWELL TWP, MERCER CO., OHIO

CO. Engr

05-C

05-11-100-002

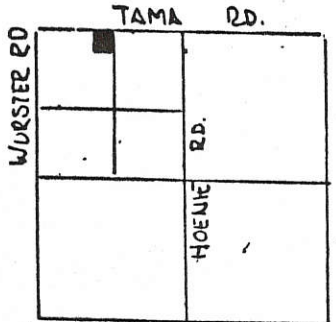

SEC. 11- HOPEWELL TWP.

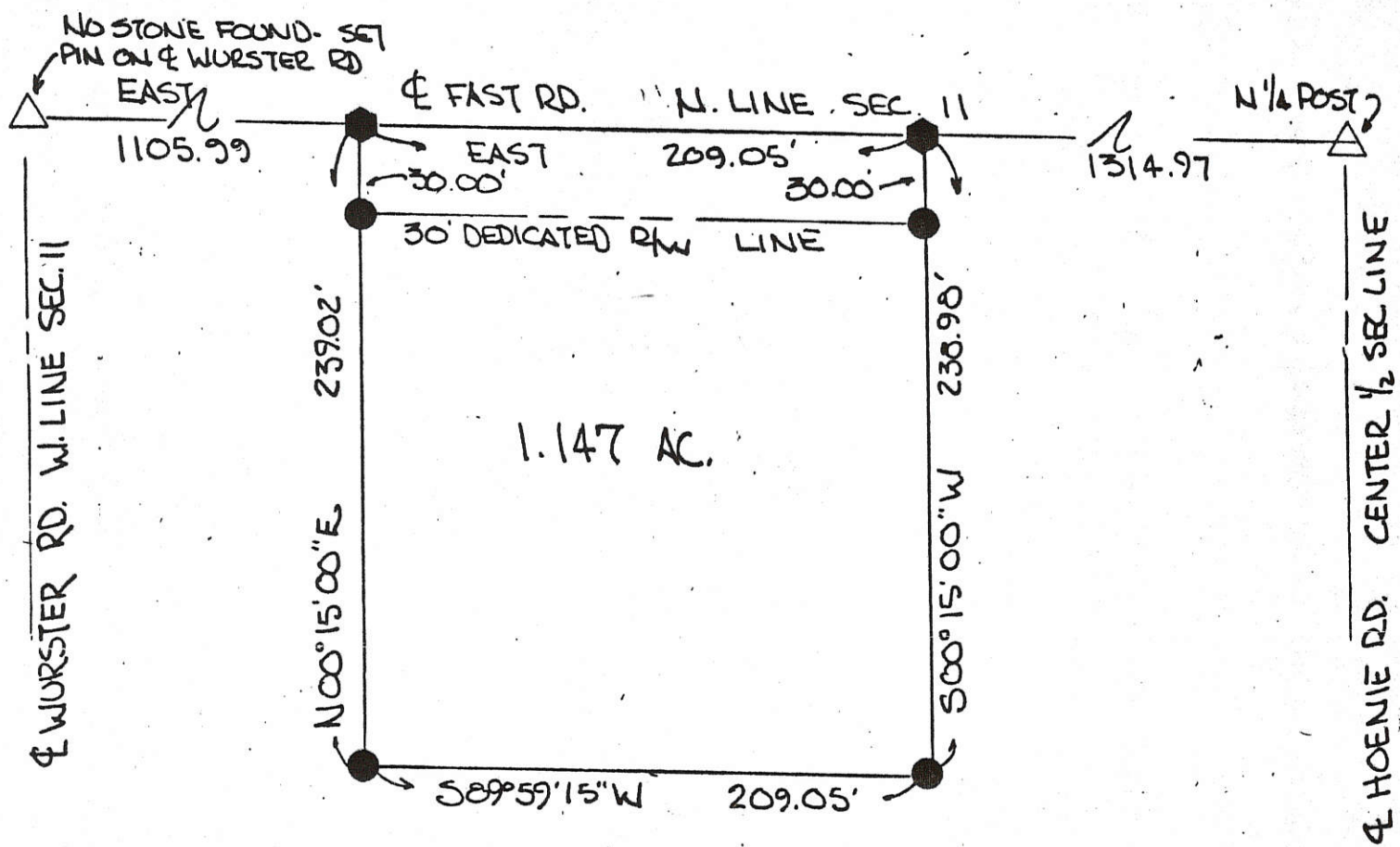
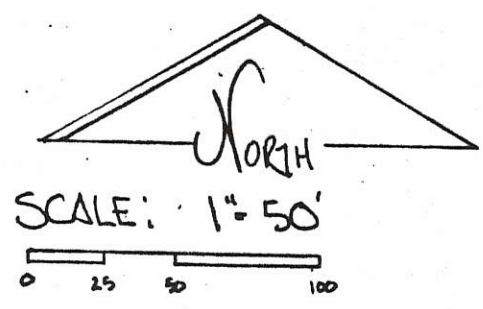

THE TRUSTEES OF THE MT. TABOR CHURCH OF GOD
 DEDICATE ADDITIONAL LAND ALONG THIS PARCEL
 TO CREATE A THIRTY (30.00) FOOT RIGHT OF WAY
 FOR ROADWAY PURPOSES

LEGEND

- △ STONE REF.
- SPIKE SET
- IRON PIN SET

PARCEL NOT IN FLOOD
 HAZARD ZONE - "FIRM"
 PANEL NO. 390-392-0050B
 SEPT. 1989

Daniel Scott 2/19/92
 DAN SCOTT, TRUSTEE DATE

Dan E. Nuding 2/19/92
 DAN NUDING, TRUSTEE DATE

Bob Nuding 2/19/92
 ROBERT NUDING, TRUSTEE DATE

BEARINGS TURNED FROM NORTH LINE SEC. 11, & FAST RD.
 ASSUMED EAST-WEST

PLAT BY SURVEY JAN. 1991

Roy F. Thompson Jr.
 ROY F. THOMPSON JR REG. SUR. #5379-

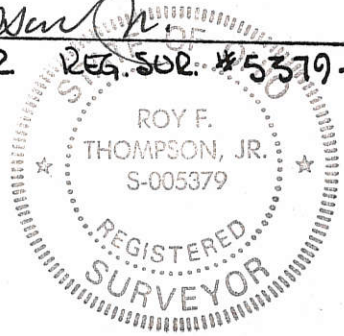

PERMANENT PARCEL No. _____		
Part of: <u>NW 1/4</u> Sec. <u>11</u> <u>T55</u> <u>R2E</u> <u>Hopewell</u> Township		
Grantor: <u>MT TABOR</u>	Area Retained: <u>38.853</u>	Acres
Grantee: _____	Area Transferred: <u>1.147</u>	Acres
Deed References: <u>V310 P905</u>		
APPROVALS: <u>Roy F. Thompson Jr.</u>	_____	_____
AGENCY: Board of Health	Co. Sanitary Engineer	County Engineer
DATE: <u>11 FEB 92</u>		<u>2-11-92</u>

SURVEY OF 3.000 ACRE TRACT FOR FLOYD HIGHLEY
 LOCATED IN THE N.E. 1/4 OF SEC. 11, T-5-S, R-2-E,
 HOPEWELL TWP., MERCER COUNTY, STATE OF OHIO

CHRISTOFER YORK

Vol. 322, Pg. 407
 Vol. 324, Pg. 250

N. 1/4 POST OF SEC 11
 P-K NAIL FOUND

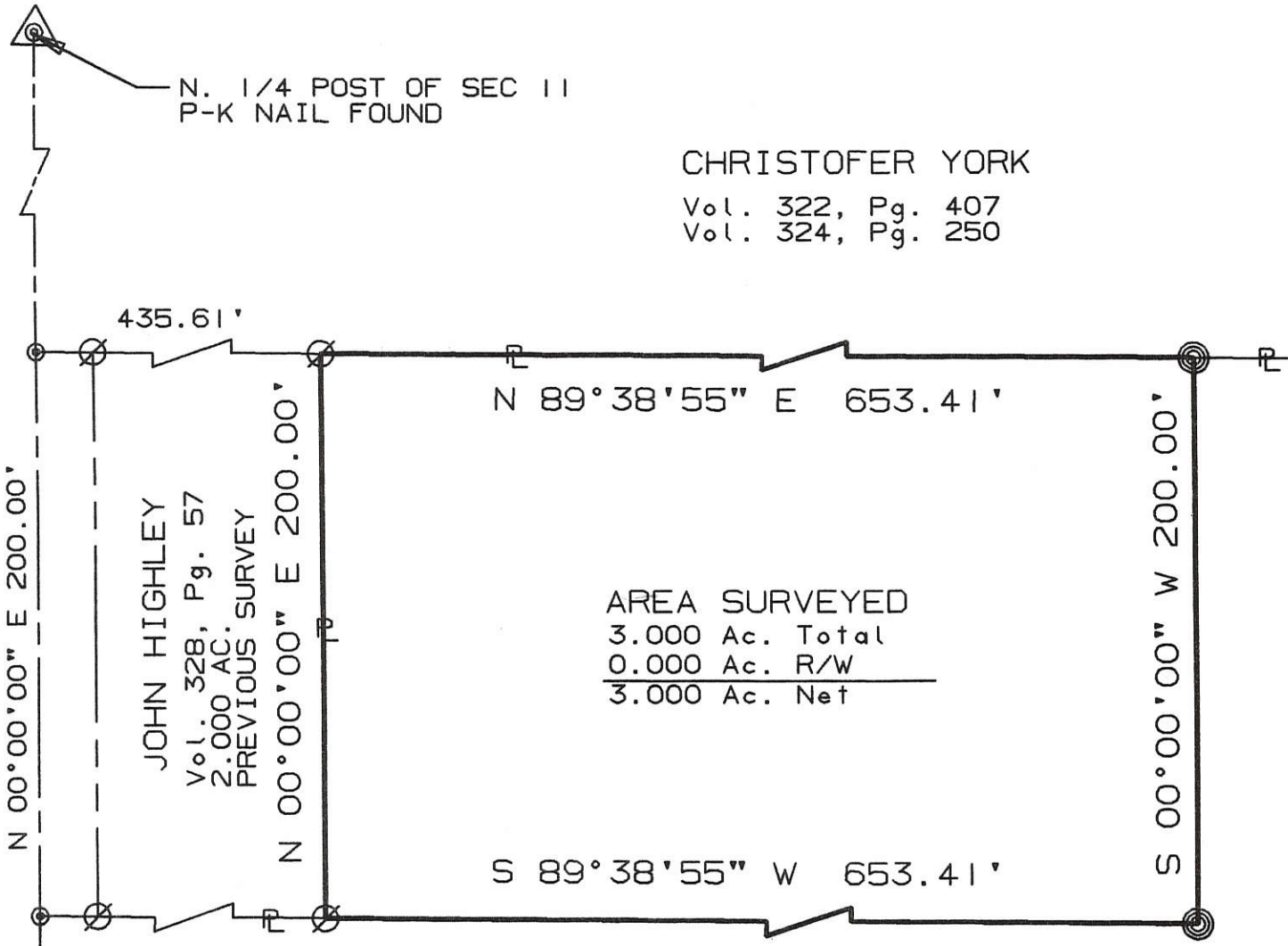

AREA SURVEYED
 3.000 Ac. Total
 0.000 Ac. R/W
 3.000 Ac. Net

JOHN HIGHLEY
 Vol. 328, Pg. 57
 2.000 AC.
 PREVIOUS SURVEY

FLOYED HIGHLEY

Vol. 136, Pg. 121
 Vol. 229, Pg. 497
 Vol. 233, Pg. 220

CENTER OF SEC 11
 P-K NAIL FOUND

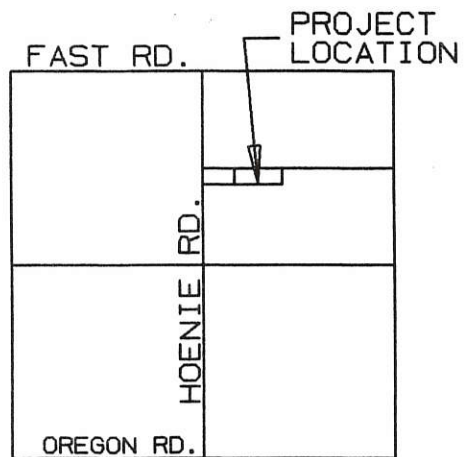

LOCATION MAP

SURVEYED BY: *Eric C. Thomas*
 ERIC C THOMAS REG. SURVEYOR #7236
 DATE: 06-06-98

- ⊙ = P-K NAIL FOUND
- ⊗ = I. PIN SET
- ∅ = I. PIN FOUND

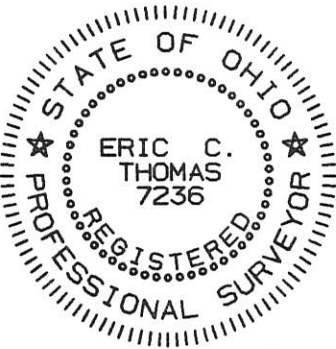

References: PREVIOUS SURVEY BY KENT MARBAUGH DATED 5/21/94 ON FILE WITH THE ENGINEERS OFFICE.		Scale 1"=60' 0 30 60 120	
Part of N.E. 1/4 Sec. 11 T5-S R2-E HOPEWELL Twp., MERCER Co., OHIO			
GRANTOR: <u>F. HIGHLEY</u> DEEDS: Vol. 282 Pg. 725 AREA RETAINED _____ Ac.			
GRANTEE: _____ AREA: _____ Ac.			
APPROVALS: DATE	BD. OF HEALTH	Co. San. Eng.	Co. Engineer
			PERMANENT PARCEL No.

05-C ✓

05-11-300-005

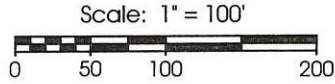
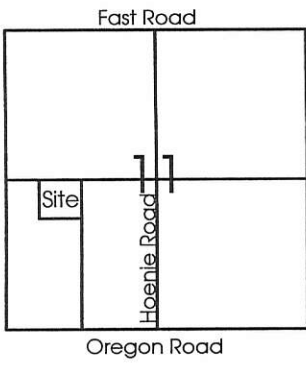

- Legend:
- ▲ P.K. nail @ the center of Section 11
 - ▲ Cornerstone @ S1/4 Post of Section 11
 - ▲ Cornerstone @ the SW corner of Section 11
 - Iron pin w/cap found over a cornerstone (set by me on Highley survey)
 - 5/8" X 30" Iron pin w/cap set
 - 5/8" X 30" Iron pin w/cap set on 25' R/W line
 - MAG nail set

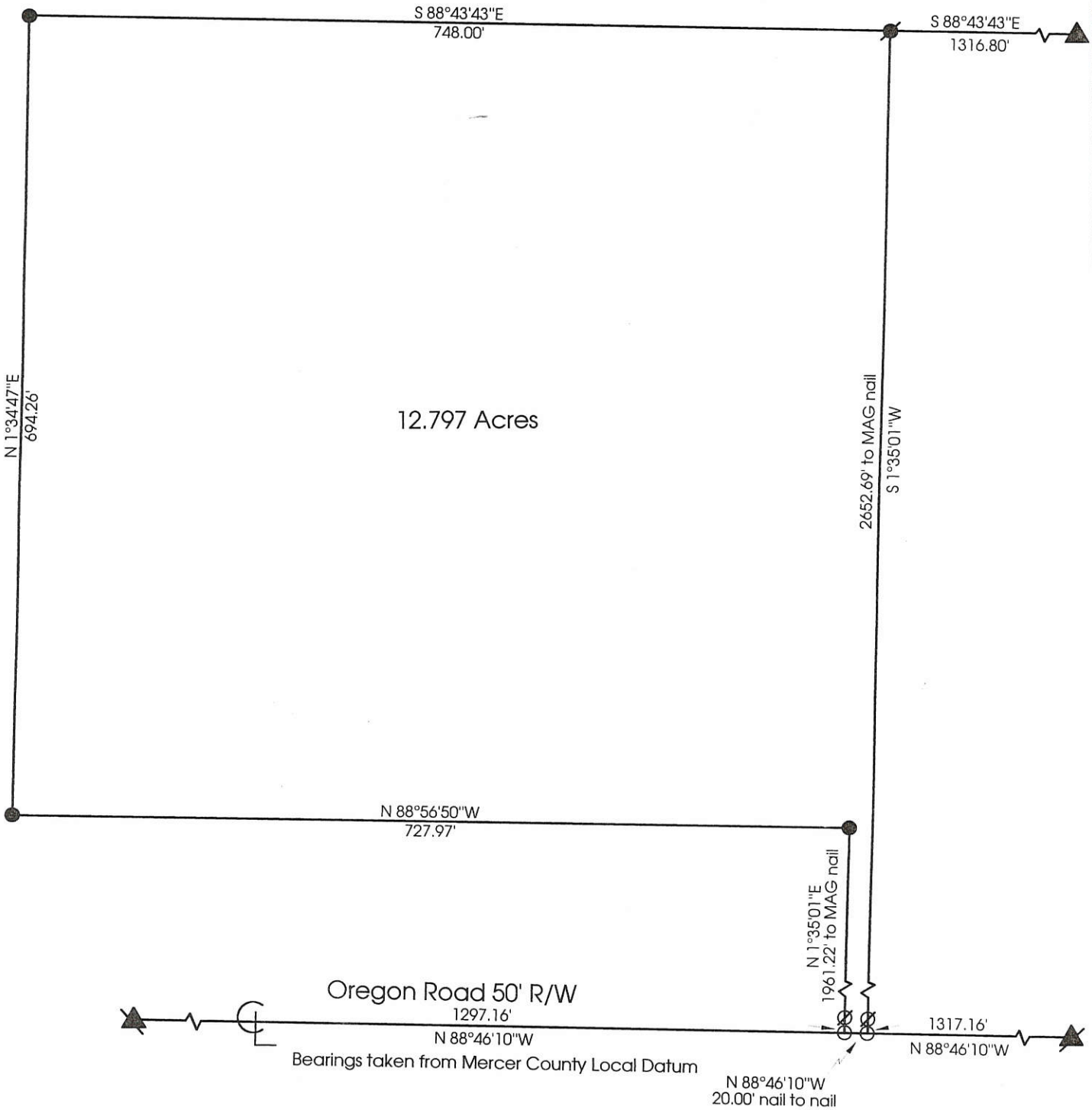

**Marbaugh
Land Surveying**

1210 Yorkshire Court
Celina, Ohio 45822
(419) 586-4293

Kent Marbaugh
Kent B. Marbaugh P.S.7421



Houts Survey

State of: Ohio County: Mercer
 Township: Hopewell Sec: 11 Town: 5S Range: 2E
 City/Village: _____ Subdivision: _____ Lot: _____
 Deed References: O.R. 51 Pg. 988 Date Surveyed: 3-25-00

Approvals: _____
 Agency: Board of Health County Sanitary Engineer County Engineer
 Date: _____

LOCATION SKETCH

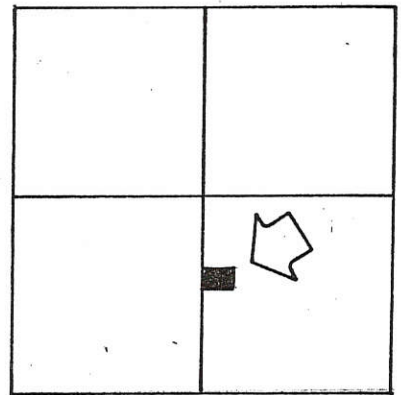

SECTION 11

LEGEND

- "A" = P.K. NAIL AT CENTER - SEC. 11.
- "B" = STONE AT S. 1/4 POST - SEC. 11
- ⊗ = PAT. SURVEY STAKE FD.
- = "P.K." NAIL SET
- = 5/8" X 30" IRON BAR SET



SURVEYED BY Gordon L. Geeslin
 GORDON L. GEESLIN
 REGISTERED SURVEYOR
 NO. 5372

WEST LINE ~ S.E. 1/4 OF SEC. 11 & HOENIE RD
 5.00° 15' 00" W. ~ 2651.88'

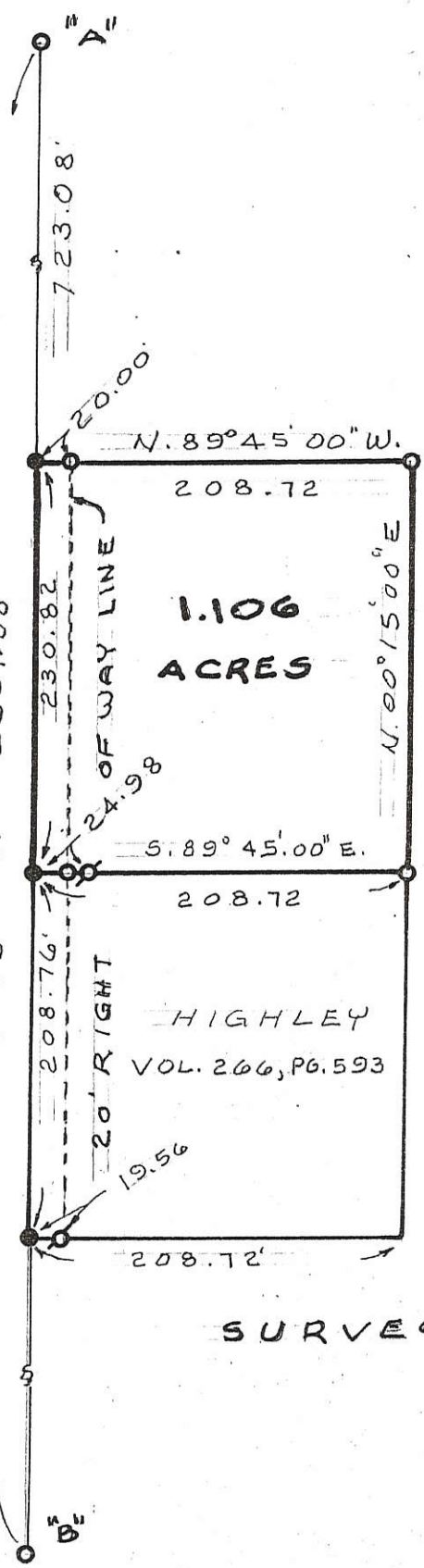

HIGHLEY
 VOL. 266, PG. 593

HIGHLEY SURVEY

PART OF THE N.W. 1/4 OF THE S.E. 1/4 OF SEC. 11, TOWN 5 SOUTH, RANGE 2 EAST (HOPEWELL TOWNSHIP), MERCER COUNTY, OHIO.
 JUNE 12, 1996

SCALE 1" = 100'



GEESLIN LAND SURVEYING

810 EAST MARKET STREET
 CELINA, OHIO
 PHONE (419) 586-6155



PERMANENT PARCEL No. _____

Part of: _____ Sec. _____ T. _____ R. _____ Township

Grantor: _____ Area Retained: _____ Acres

Grantee: _____ Area Transferred: _____ Acres

Deed References: _____

APPROVALS:
 AGENCY: _____ DATE: _____
 Board of Health County Sanitary Engineer County Engineer

05-41-400-004
MERCER COUNTY

N

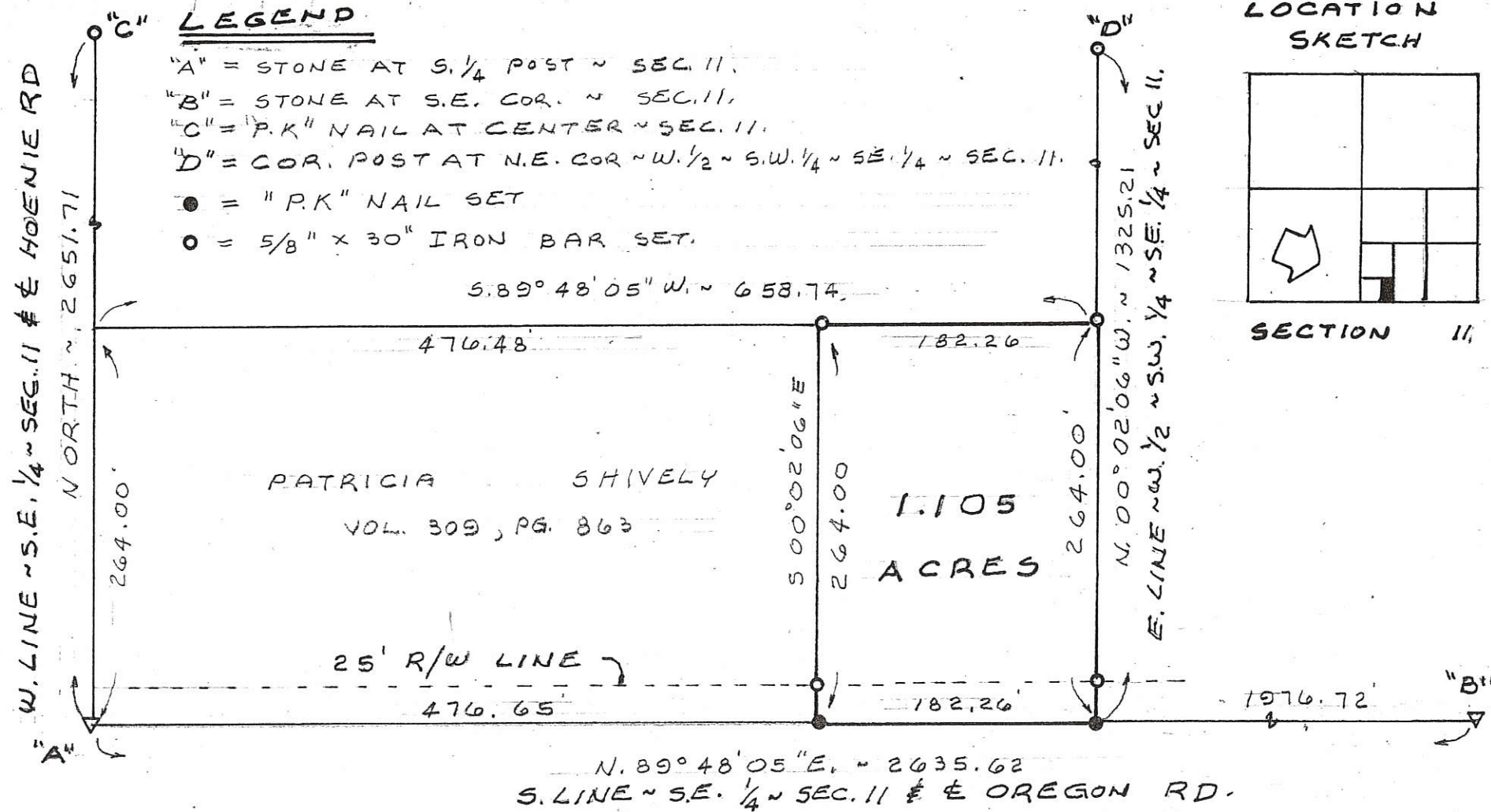

LEGEND

- "A" = STONE AT S. 1/4 POST ~ SEC. 11.
- "B" = STONE AT S.E. COR. ~ SEC. 11.
- "C" = "P.K" NAIL AT CENTER ~ SEC. 11.
- "D" = COR. POST AT N.E. COR ~ W. 1/2 ~ S.W. 1/4 ~ SE. 1/4 ~ SEC. 11.
- = "P.K" NAIL SET
- = 5/8" x 30" IRON BAR SET.

LOCATION SKETCH

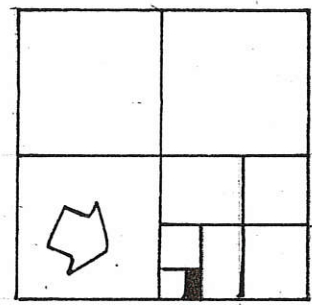

SECTION 11

SURVEYED BY Gordon L. Geeslin
GORDON L. GEESLIN
REG. SURVEYOR NO 5372

SHIVELY SURVEY

NOTE

THE EXISTING FENCE REPRESENTING SHIVELY'S NORTH LINE LAYS 20'± SOUTH OF THE TRUE PROPERTY LINE. THE POSSIBILITY OF TITLE BY ADVERSE POSSESSION EXIST.

PART OF THE W. 1/2 OF THE S.W. 1/4 OF THE SE 1/4 OF SECTION 11, TOWN 5 SOUTH, RANGE 2 EAST (HOPEWELL TWP.), MERCER COUNTY, OHIO.

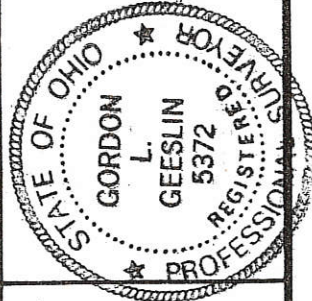
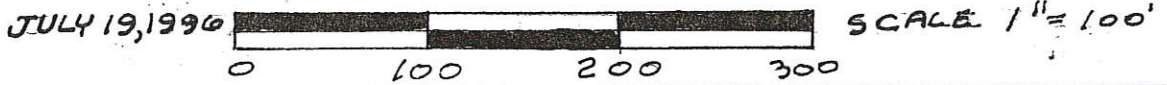

GEESLIN LAND SURVEYING

810 EAST MARKET STREET,
CELINA, OHIO

PHONE (419) 586-6155

PERMANENT PARCEL NO.

Part of: _____ Sec. _____ T. _____ R. _____ Township

Grantor: _____ Area Retained: _____ Acres

Grantee: _____ Area Transferred: _____ Acres

Deed References: _____

APPROVALS: AGENCY DATE

Board of Health

County Sanitary Engineer

County Engineer



SURVEY
UNITED BRETHERN
CEMETERY
PT. SE 1/4 SW 1/4 SEC. 11, T5S, R2E
HOPEWELL TWP., MERCER CO., OHIO

Scale: 1" = 40'

Legend:

- △ = Section Stones
- ⊙ = Concrete Monuments
- = Iron Pins

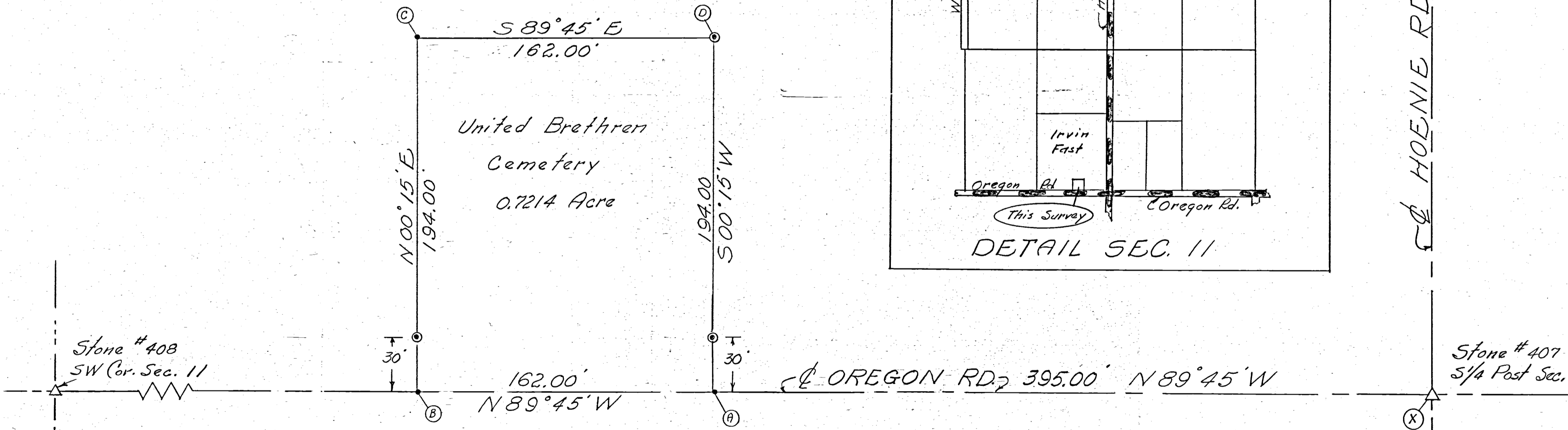
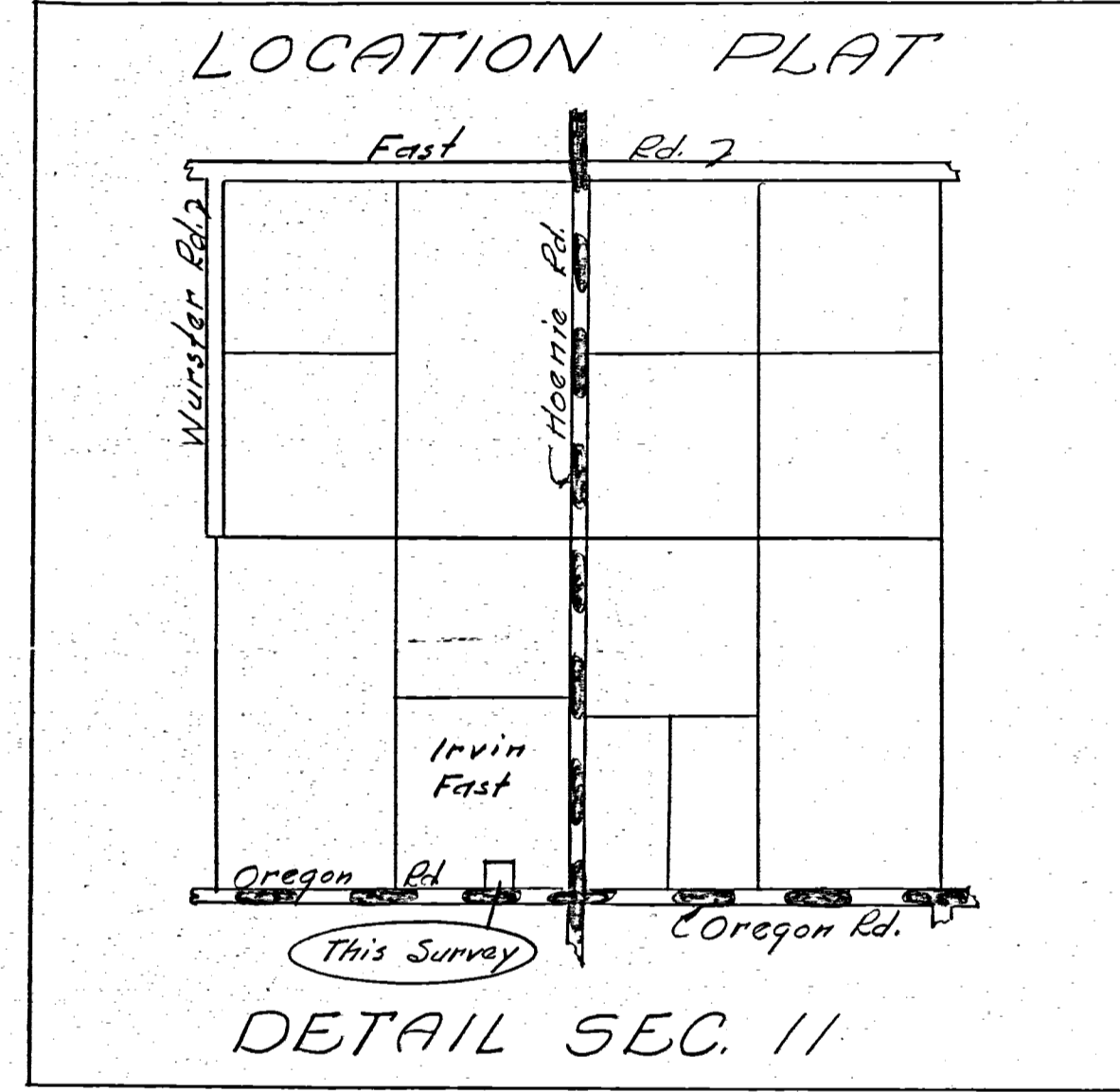

SURVEYOR'S CERTIFICATE:

This survey at the request of, and for the exclusive use of, the Trustees of Hopewell Township

I hereby certify this survey showing section stones, concrete markers, and iron pins to be correct to the best of my knowledge and belief.

8/21/73 *B. R. Gebhart*

B. R. GEBHART, P. S. No. 3909

HIGHLEY SURVEY

PART NW¹/₄ SE¹/₄ SECTION 11
T5S, R2E, HOPEWELL TWP.
MERCER COUNTY, OHIO

DEC. 1976

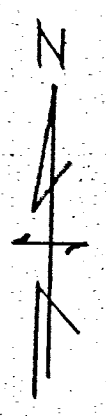
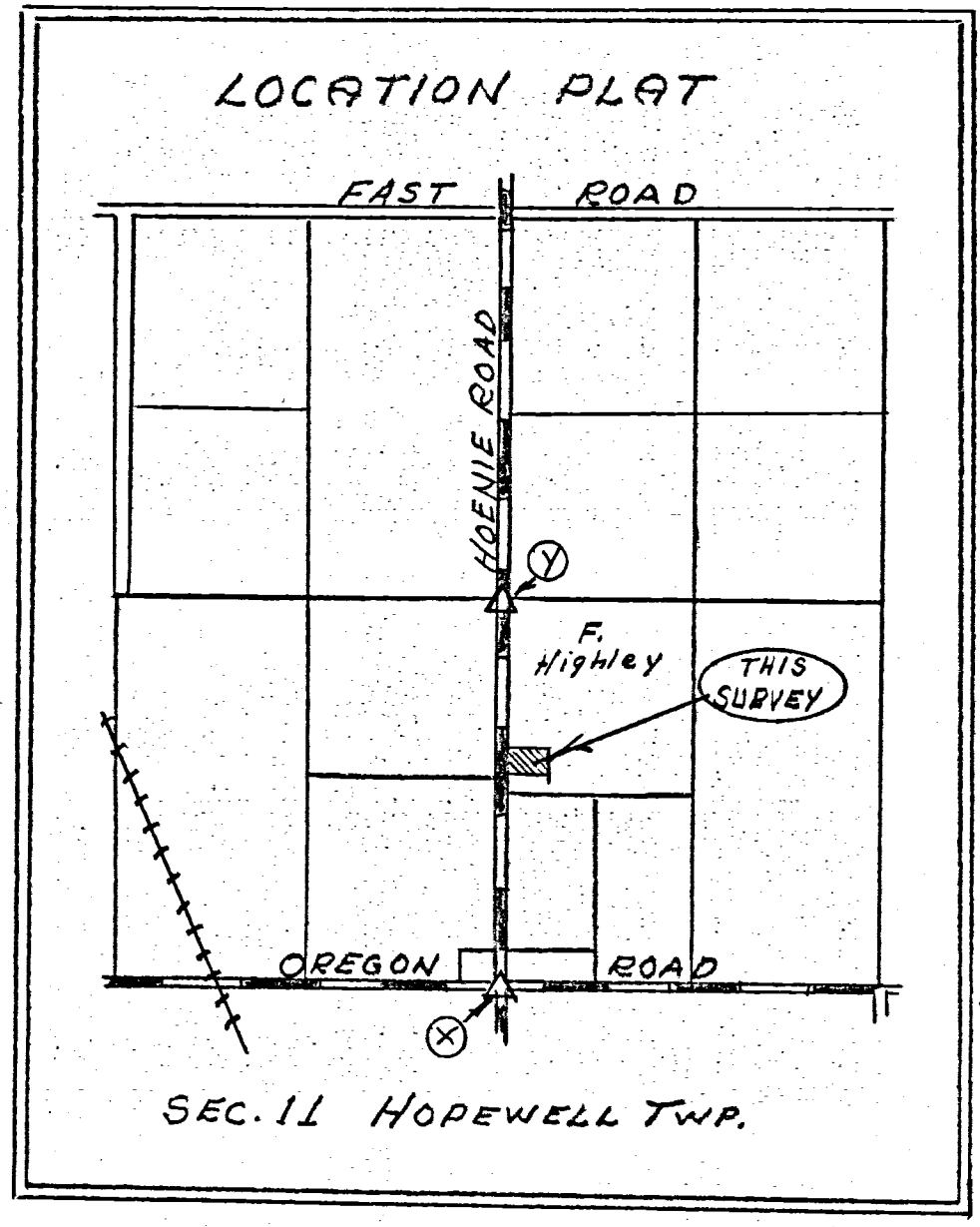

Scale: 1" = 50'

Legend:

- ⊙ = Potented iron survey stake
- = P.K. Nail
- Δ = Section Stone

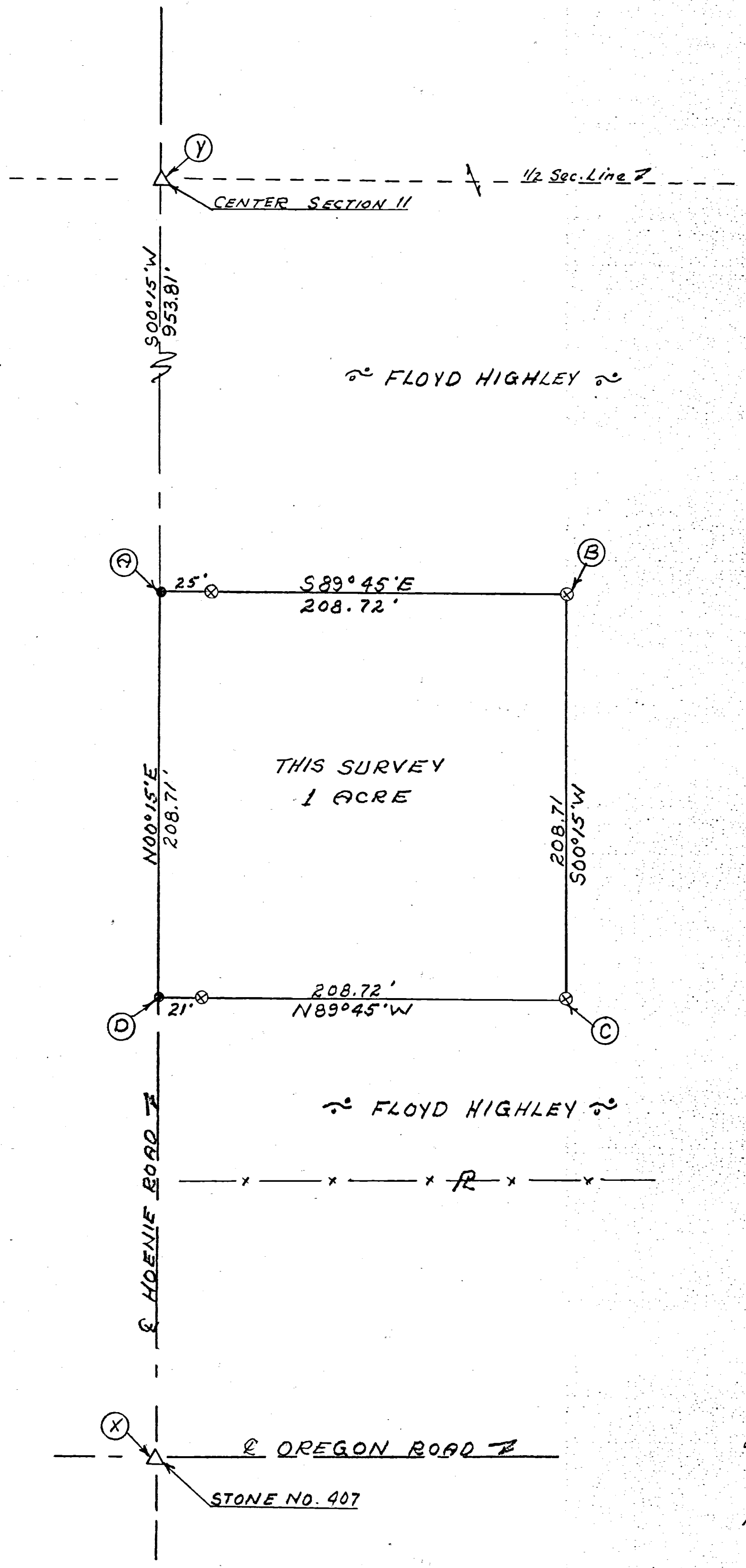

SURVEYOR'S CERTIFICATE:

This survey at the request of, and for the exclusive use of, Floyd Highley.

I hereby certify this survey showing section points and iron stake markers to be correct to the best of my knowledge.

12/11/76

B R Gubler
Reg'd. Surveyor #3909

BR # 69

69

Surveys of Mercer County Ohio 1856

94

Notes and Plat of the Survey of the S. E. 1/4 of Section N. Thirty one T. 5 S. R. 1 E made for John Gibbins and Others Nov 28th 1856

- A Elm 16 S. 50 W. 64 links
- B Walnut 24 S. 40 E. 44 "
- C R. Oak 30 N. 85 E. 38 "
- D Stone
- E Stone
- F W. ash 12 S. 18 E. 44 "

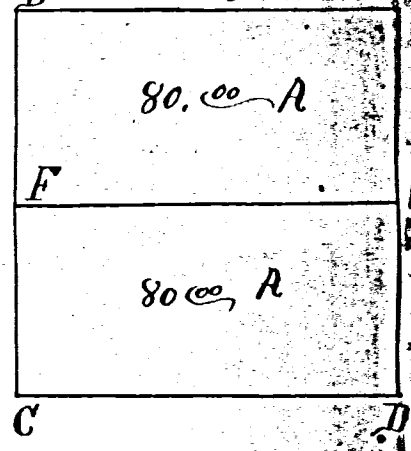

I hereby certify the foregoing to be correct
A. Jack Linzle, Sur. M. Co. O.

95

Notes and Plat of the Survey of the S. W. 1/4 of Sect No 11 T. 5 S. R. 1 E made March 14th 1857 for Cristie

94

Notes and Plat of the Survey of the S. E. 1/4 of Section N. 51 T. 5 S. R. 1 E made Original Witnesses

- A " "
- B " "
- C " "
- D Buckeye 12 S. 85 W. 25 "

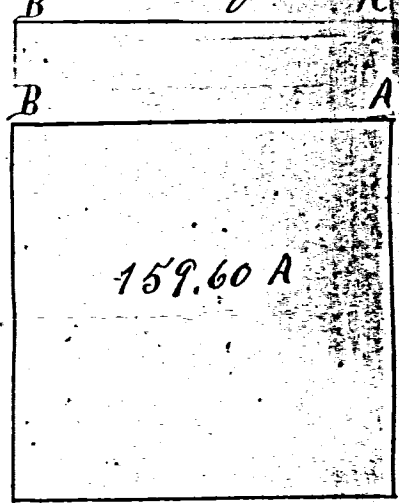

I certify the foregoing to be correct
A. Jack Linzle, Sur. M. Co. O.

96

Notes and Plat of the Survey N. W. 1/4 of Sec 13 T. 4 S. R. 2 E. Dublin Township for Jackson Hays, Jacob Bozoff and Milton Hays were duly qualified as chainmen and done Jan 22 A. 10. 1856.

Determined by J. Hamilton Co. Sur. M. Co. 12. 8706 6

Blash T. 5 S. R. 2 E. made March 14th 1857
H. H. Post Plat of the Survey of the N. W. 1/4 of Section N. 86 T. 5 S. R. 1 E made Original Witnesses
W. Oak S. 49 W. 94

97

Notes and Plat of the Survey of Lots No 287 for Christopher Platt No 10 for George Gray & No 11 for James Gray & No 15 & 16 for Stephen Frank, Perry C. Brundew & Saml Brundew were duly qualified as chainmen H. Beech 20 S. 63 E. 69
Section Corner " 16 N. 57 W. 24
Original Witnesses I Hickory 24 S. 9 E. 15
B Beech 18 N. 60 W. 7 " 18. N. 17. W. 36
" 24 N. 79 E. 32 K 7 S Post
C Section corner Original Witnesses
Original Witnesses I Hickory 20 S. 62 E. 17
D Elm 18 N. 59 E. 18 Lym 6 N. 49 W. 19
E Ash 6 N. 74 W. 13 M R. Oak 8 N. 24 W. 17
F Original Witnesses I Plat of the Survey of the N. W. 1/4 of Section N. 86 T. 5 S. R. 1 E made Original Witnesses
Lym 12 S. 36 E. 13 Done Jan 24 1856
Hickory 24 S. 64 W. 10 I certify the
Water Oak 5 N. 16 E. 11 foregoing to be
G 7 S Post correct
Original Witnesses H. M. Drury Dep

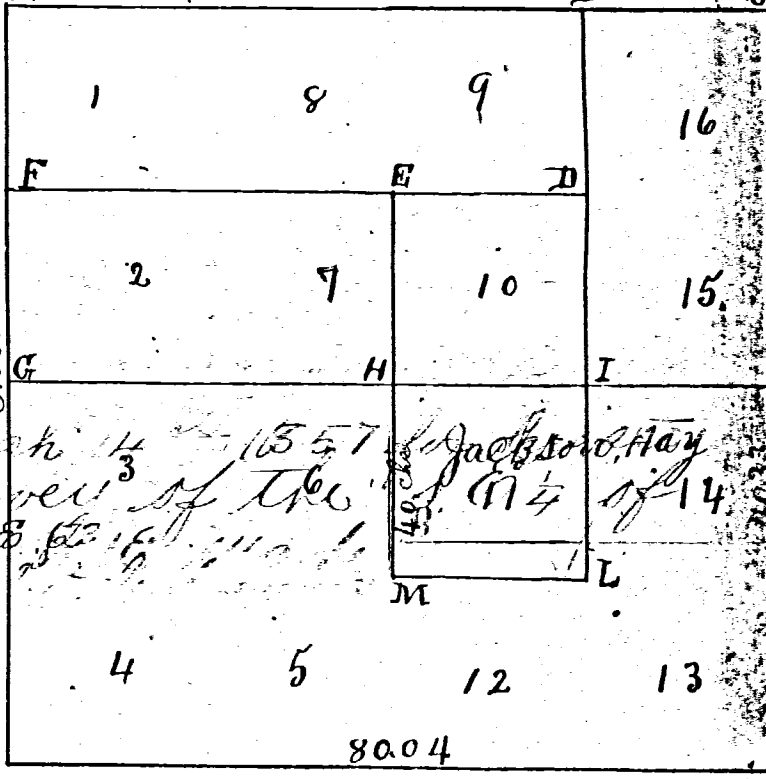
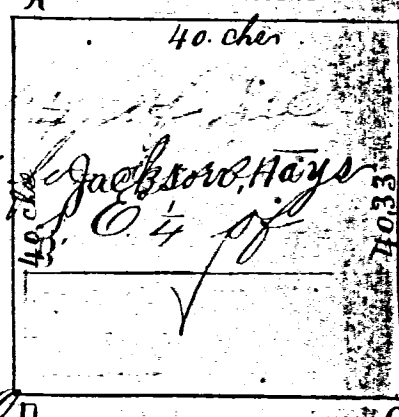

Surveys of Mercer County O

54

✓ #4
✓

Notes and Plat of the survey of the N.E. of the N.E. 1/4 of section 11 T. 5 S. R. 2 E made May 1st 1854 for Hiches the N. East corner of same 5 acres for Mr. Learty

A
B
C
D
2
3
4

- gr. Post Original Witnesses
- B. Hickory 15 East
- Beech 24 N. 55 E. 29 links
- W. ash 14 N. 82 14 "
- Maple 44 S 21 W. 33 "
- Post in Field
- gr. quakewasp N. 10 W. 13 "

I certify the foregoing to be correct
A Jack Linzer Sur. M. Co. O.

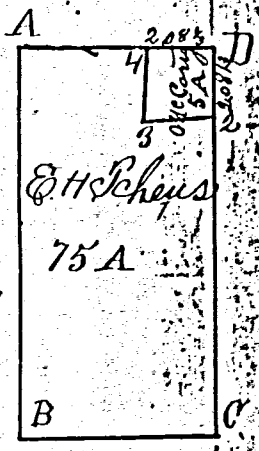

✓ 45

Plat and Notes of the N. W. corner of the N. W. 1/4 of N. W. 1/4 Sec. 27 T. 7 S. R. 3. E. made June 12. 1854 for. Hen Wutter at var. 3' 30"

A

sets corners of 21, 22, 27, 28, stone Pre Established

I certify the foregoing to be correct

A Jack Linzer Sur. M. Co. O.

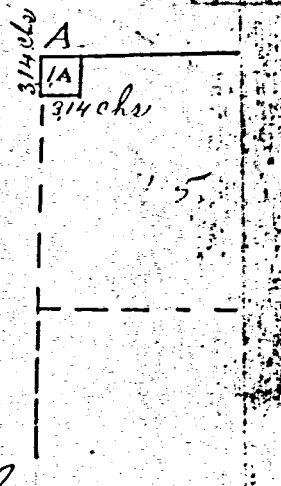

✓ 46

Plat & notes of the survey of the East Side of the S. W. 1/4 of S. W. 1/4 Section 21 T. 7 S. R. 3. E. made June 13 1854 for B. Oringer

A

Corner in Road Pre Established S. E. corner Black Smith Shop N. 14 W. 68 links

I certify the foregoing to be correct

A Jack Linzer Sur. M. Co. O.

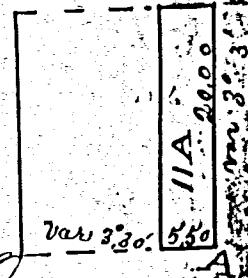

✓ 47

Plat and notes of the W. side of the E. 1/2 S. E. 1/4 Sec 20 T. 7 S. R. 3. E. made June 13th 1854 for Hen Skeende

A

Post in Road Pre Established

Chin 30 S. 3 links

I certify the foregoing to be correct

A Jack Linzer Sur. M. Co. O.

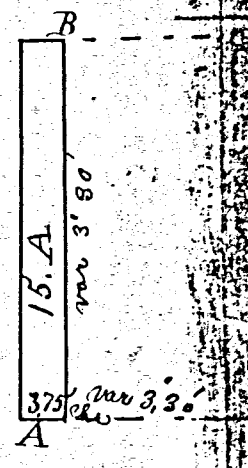

✓ 48

Plat and notes of the N. E. cor of the N. W. 1/4 Sec. 29 T. 7 S. R. 3. E. made for Borroy Mires June 13th 1854 at var of 3' 30" also of middle part of same tract for A. Claret June 30th 1854

A

Stone as cor. Pre Established

Stone 4.21 West of A

ROAD RECORD

(1)

Sec 3 T. 6. R. 26 Jefferson Township
Notes of survey made by me in south half of Sec 3 T. 6. R. 26 E
on the 7th and 8th days of Nov 1882 Chairman Henry Bennett's
order under order

- A center of sec Stone 16. 16. 9 in former survey Burr Oak 34 N 40 30 E White Oak 56
- B 1/2 P Stone 18. 13. 9 Burr Oak 18 16 48
- C 1/2 corner of sec Stone 20. 16. 9 W Oak stump N 36 06 E White Elm 18 N 92 E 55
- D 1/2 P I find the stumps of old witness trees all correct with stakes
Stake marked new Burr Oak 5 N 36 06 White Oak 40 97 7 101
- E 1/2 Stone 28. 16. 3 Beech 24 N 74 1/2 E 23 Beech 48 17 27
- F Stake and Stone 16. 8. 3 Burr Oak 20 N 18 1/2 33 Burr Oak 24 55 E 101
- G Stake and Stone 16. 8. 6 Red Oak 12 N 87 0 1/2 Black Ash 17 45 17 5
- H Stake and Stone 10. 7. 6 no trees
- I Beech 20 N 85 0 23 Stone
- J Stone 18. 6. 6 in former survey Sweet Oak 8 N 35 1/2 W 29 Beech 20 N 39 1/2 E 80
- K 1/2 P Stone 18. 12. 10 by me in former survey White Ash 6 N 48 1/2 E 72
- L 1/4 corner I find stump of W Oak 8 N 40 0 9 Beech 12 21 5 was standing
marked with S. S. R. 26 plainly appearing

The above and foregoing Plat and notes are correct to the
best of my knowledge and belief

Wm Schuyler Esq
of Mercer Co Ohio

The above notes of survey by me were copied by me from
note Book 21. Pages 92 and 93 and are correct to the best of my
knowledge and belief

Celina July 26th 1892 Marcus Schuyler Surveyor
1882 WM. L. HANSEL ET AL SECTION 11, HOPEWELL TWP.

(2)

Notes of Survey made by me in the NW 1/4 of Sec 11 T. 6. S. E.
At the inst of Wm L Hansel

- A N. corner of sec Stone 18. 16. 12 Burr Oak 9 66 0 56 B Oak 8 46 W 26
- B S. Stone 18. 14. 12 in former survey 1870 White Oak 8 8 71 0 48 new W Oak 20 N 70 0 0
- C Stone W Oak 24 N 65 1/2 W 64 Red Oak 12 N 16 W 93
- E Stone White Oak 28 8 31 W 26 new Beech 22 N 6 1/2 E 27
- G Stone 20. 16. 12 Elm 18 38 0 7 Elm N W 20
- H Stone 12. 8. 7 no trees marked
- E 1/2 12. 10. 8 in survey Apr 1860 W Oak 24 8 6 16 87 1/2 Sweet Oak 24 N 73 W 41
- D center of sec Stone 14. 8. 8 Burr Oak 18 N 76 0 47 Burr Oak 12 N 47 1/2 W 45
- N 1/2 Stone 14. 11. 6 Elm 16 N 32 1/2 E 22 1/2 W Elm 24 8 18 0 16

The above is correct to the best of my belief
Celina Jan 30th 1882

Wm Schuyler Esq
of Mercer Co Ohio

N 1/2 P
W 1/2 P

Survey No 130. Plat and Notes of Survey made by me in Sec 14 Town 5 S. Range 2 E on the 7 8 & 9th days of April 1863. At the instance of Andrew Sherrick, J. Poppe, E. Kitchens, Eli Beagbler, Wm Hensell, Jackson Orr, Henry Beagbler, chainmen not sworn, E. Kitchens and Andrew Sherrick. Scale 4 inches to a mile the top of Plat being North. Copied from Notes Book No. 8. Page 12. to 17. inclusive.

- Stake, see Survey Sec 2. Page 186 letter D Black Ash 8 S 85 1/2 W 3 Birch 8 N 53 E 17
- I find both old bearing trees standing green also a ^{cut Apr 2 1879 under 24 Oak 2 1/2 W 65 24 1/2} Stone corner by one planted.
- Stake and Stone marked White Ash 18 East 1/2 White Elm 14 S 5 E 52.
- Stake and Stone 20. 14. 10. 4 brick bats. See Survey in Sec 12. Page 210 letter A Old tree Red Oak 10. S 66 W 16. instead of 74 as in note. New Tree Sweet Oak 8. N 23 1/2 W 64
- See Survey Sec 12 Page 210, letter J. Stake and Stone 16. 14. 9. W Oak 36 S 55 W 102 Hickory 6 N 40 W 124.

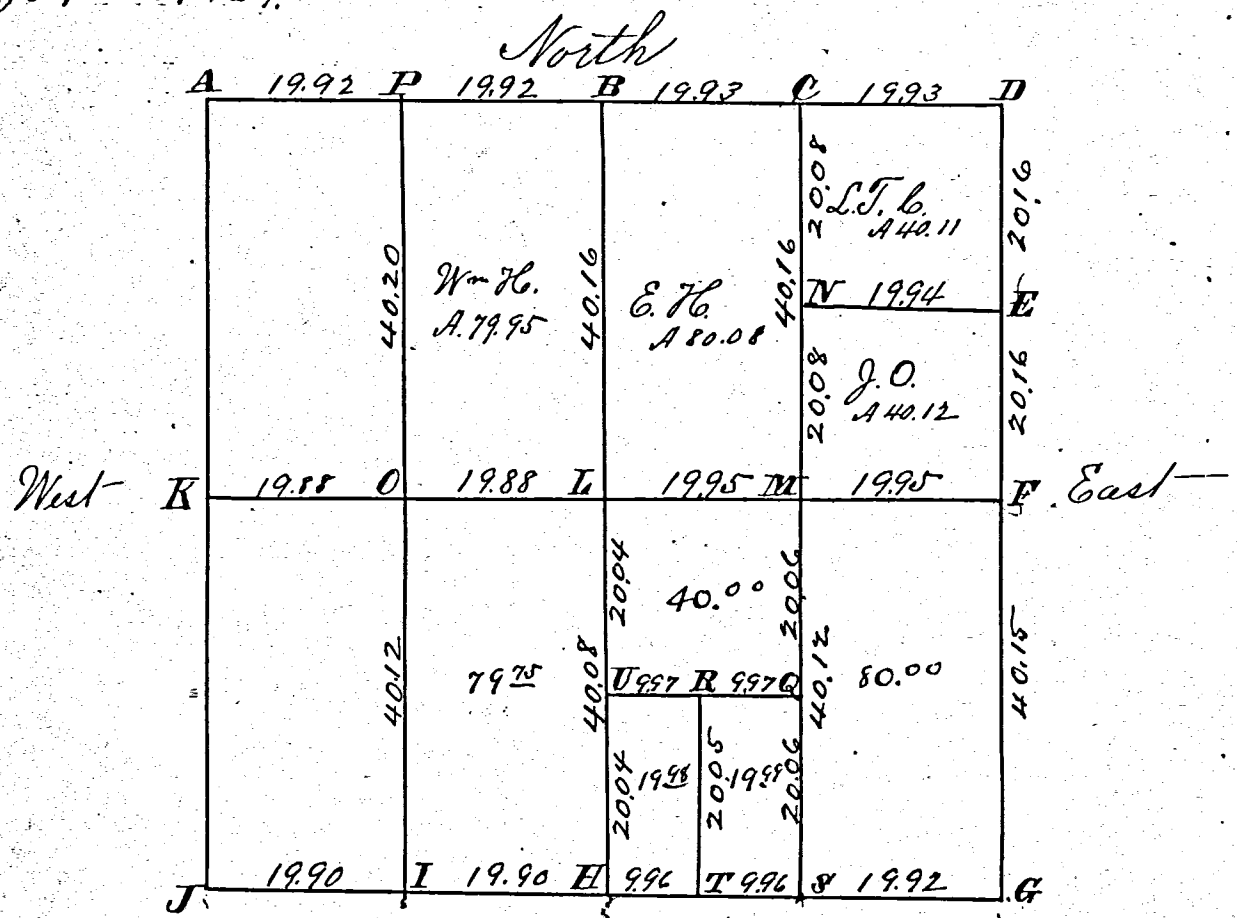

- Stake brick bats and Stone 13. 11. 7 old bearing trees
- S. E. corner of Sec. I find the stump of Elm 20 East 11. and roots of Elm 10. N 65 W 19. all correct. Planted Stake brick bats and Stone 14. 12. 8. and marked new Black Walnut 19 S 22 W 71. + White Elm 24 N 55 E 96.
- 1/2 Post. see Survey Sec 14 Page 141 letter B. Stake deep brick bats and Stone 12. 9. 6. marked new Burr Oak 20 S 56 E 101 1/2 Red Oak 7 S 58 W 126 1/2
- Stake brick bats and Stone 20. 14. 6. White Oak 7. N 72 W 99. Hickory 4. N 19 E 500. I find the stump Wash 10 S 28 E 24 sound and marked drive a Stake at said corner and marked W Elm 9 S 23 1/2 E 55 1/2 Red Oak 10 S 15 W 57.
- W 1/2 Post. I find the Wash 20 S 74 E 18. Standing green Stake marked W Oak 28 S 31 W 66.
- made at crossing of right lines from Post. Stake crochery wau and Stone 14. 8. 8. marked Burr Oak 18 N 76 1/2 E 47 Burr Oak 12. N 47 1/2 W 45. Burr Oak 15 S 6 W 170. what
- Stake and Stone 14. 12. 8 marked Red Oak 12. N 20 94. White Oak 24 S 7 1/2 E 93
- Stake and Stone 14. 11. 6. marked White Elm 16. N 32 1/2 E 22 1/2 W Elm 24 S 18 E 16.
- Stake and Stone 12. 10. 8 marked White Oak 24 S 61 E 87 1/2 Sweet Oak 24. N 73 W 41.
- S. 1/2 and Stone 18. 14. 12. W Oak 8 S 71 E 48 1/2 Hickory 4 N 11 E 22 3/4
- S. casting and Stone 12. 4. 4. Oak 18 S 25 W 66. R Oak 13 N 86 1/2 W 29.
- S. 1/2 Stone 12. 8. 6. R. Oak 12 S 31 1/2 E 63 S 16. S 21 W 65. 8. Stake crochery wau & Stone 17. 8. 8. no trees
- Stake and Stone 14. 11. 7. no trees. Stake deep brick bats and Stone 14. 6. 6. no trees

The above I certify to be correct to the best of my belief
 Surveyors Office, Celina Ohio, March 14th 1864.
 Marcus Schuyler Co Surveyor
 of Mercer Co Ohio
 Copied from Old Record by
 J. M. Oxford Co Surveyor Jan 31st 1889.

FINAL SURVEY
 SURVEYED, PLOTTED, TEMPLATE, NOTE BOOK, AREAS CHECKED.
 BY: _____ DATE: _____

ORIGINAL SURVEY
 SURVEYED, PLOTTED, TEMPLATE, NOTE BOOK, AREAS CHECKED.
 BY: _____ DATE: _____

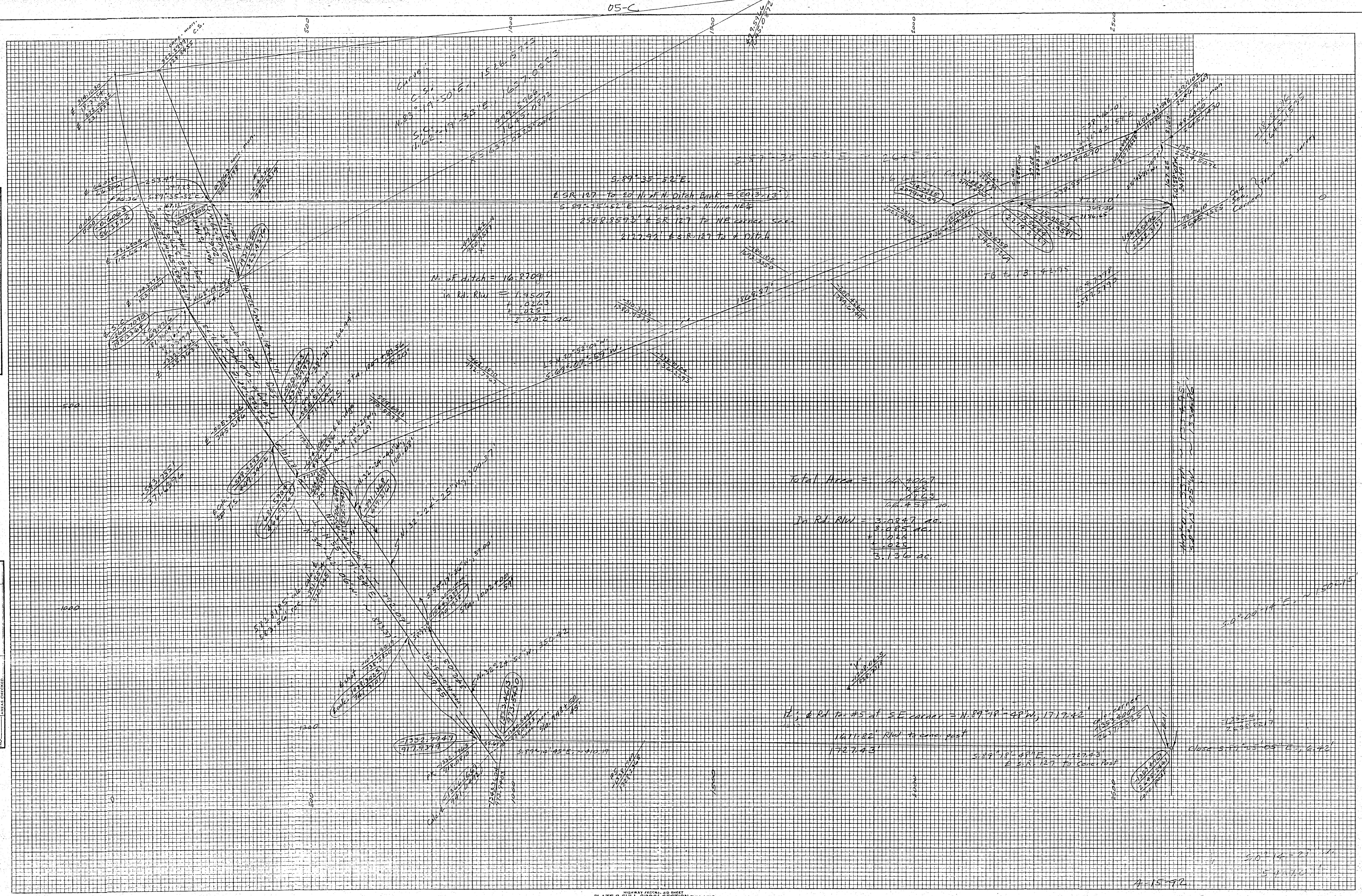

Total Area = 64.4067 ac
 64.458 ac
 In Rd. R/W = 3.0847 ac
 3.085 ac
 1.046 ac
 1.025 ac
 3.136 ac

E. of Rd. to #5 at SE corner = N. 89° 18' 48" W, 171.742'
 1611.82' Road to corner post
 1727.43'
 S. 89° 15' 48" E, 1727.43'
 E. S.R. 127 To Corner Post