

ROGER HAWK SURVEY
BEING A THREE (3) ACRE TRACT OF LAND LOCATED
IN THE W¹/₂, NW¹/₄, SECTION 24, TOWN 5 SOUTH
RANGE 1 EAST, LIBERTY TOWNSHIP, MERCER COUNTY, OHIO.

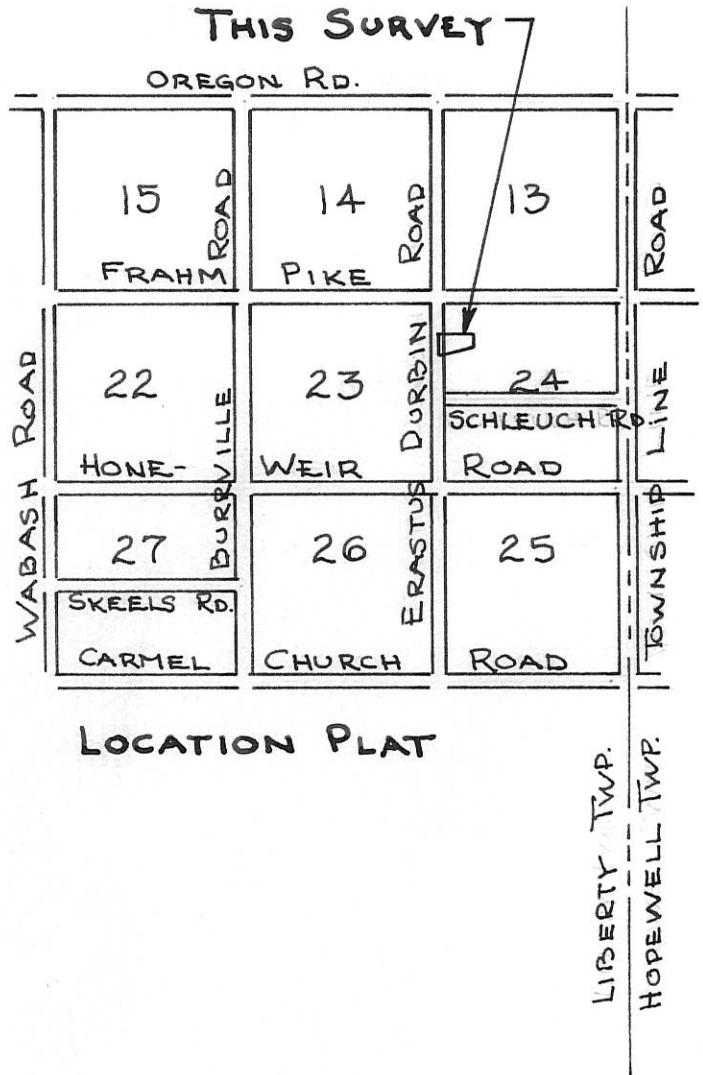
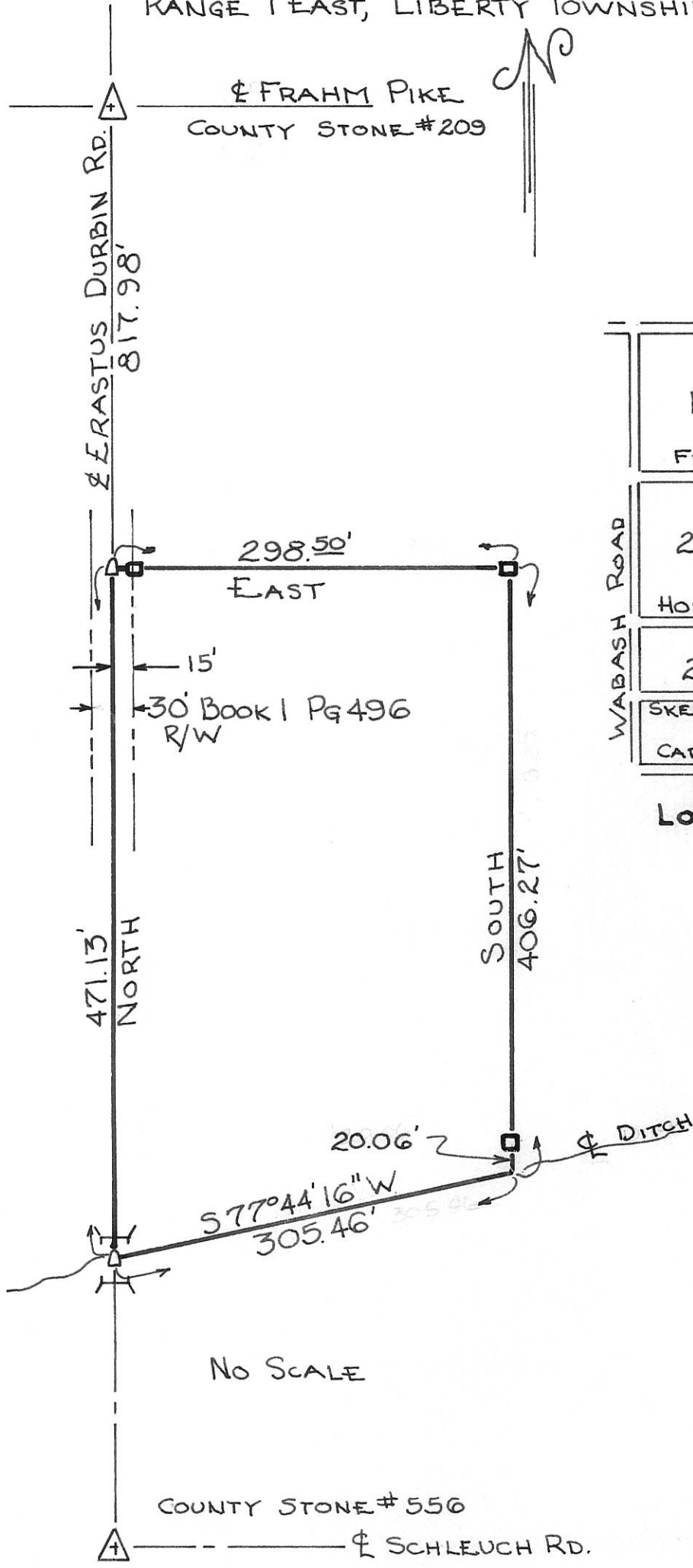

No SCALE

LEGEND:

- ☐ STRUCTURE (BRIDGE)
- ◻ RAILROAD SPIKE
- ◻ 4"x4"x30" REINF CONC. MON.
- △ SECTION STONE

CERTIFICATION:

I CERTIFY THIS PLAT TO BE TRUE
BY SURVEY MADE THIS 27TH DAY
OF MARCH 1971.
Roy F. Thompson Jr.
ROY F. THOMPSON JR. REG. SUR. # 5379

0424200001; 0424100003

KUHN - SCHLEUCHER SURVEY

PART OF THE N. 1/2 OF SECTION 24, TOWN 5 SOUTH, RANGE 1 EAST, (LIBERTY TOWNSHIP), MERCER COUNTY, OHIO.

OCTOBER 7, 2005

SCALE 1" = 200'

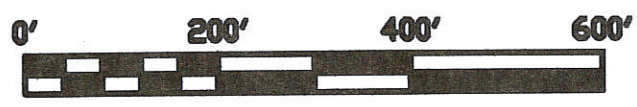

LOCATION SKETCH

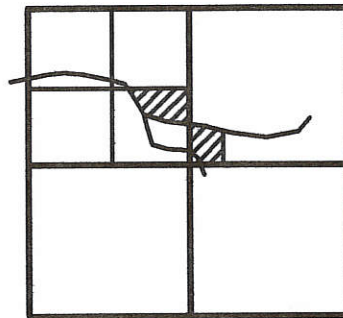

SECTION 24

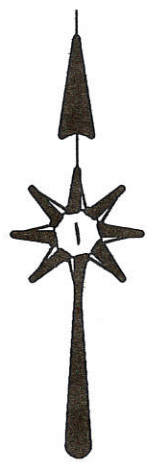

LINE TABLE

| LINE | BEARING | DISTANCE |
|------|---------------|----------|
| L1 | S 55°54'31" E | 200.86' |
| L2 | S 40°52'47" E | 201.21' |
| L3 | S 29°00'12" E | 106.77' |
| L4 | S 63°43'14" E | 123.20' |
| L5 | S 83°46'57" E | 239.16' |
| L6 | S 71°43'26" E | 259.21' |
| L7 | S 71°43'26" E | 218.81' |
| L8 | S 54°57'37" E | 138.82' |
| L9 | S 57°21'50" E | 88.28' |

LEGEND

- △ = CORNERSTONE.
- = 5/8 INCH IRON BAR FOUND.
- ⊠ = SPINDLE FOUND.
- ⊙ = 5/8 INCH IRON BAR SET.
- ⊚ = MAG NAIL SET.
- - - = LINE USED TO DETERMINE TILLABLE ACRES.

SURVEYED BY
James W. Geeslin
JAMES W. GEESLIN
P.S. No. 7764

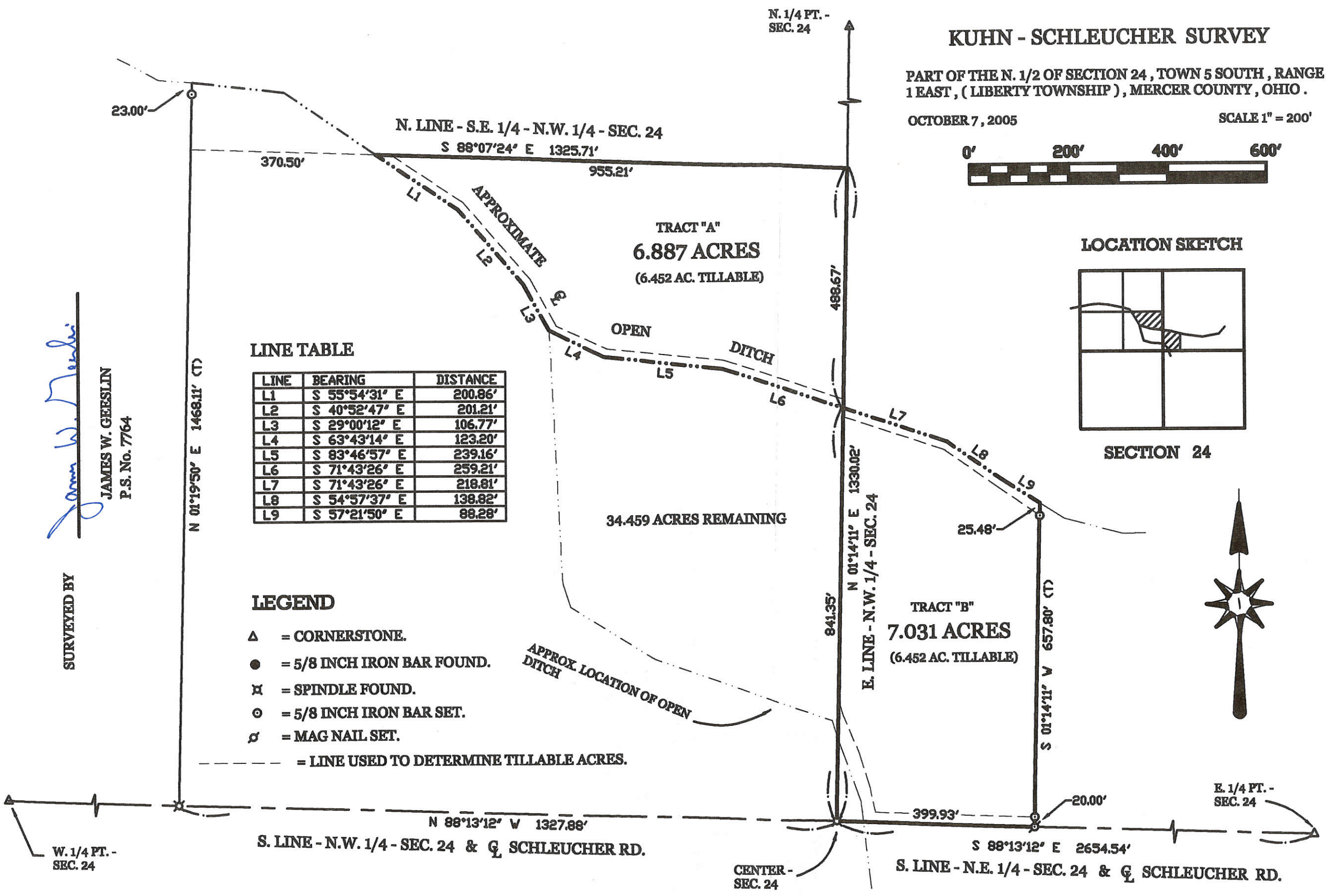

PERMANENT PARCEL No. _____

Part of: _____ Sec. _____ T. _____ R. _____ Township _____ Acres

Grantor: _____ Area Retained: _____ Acres

Grantee: _____ Area Transferred: _____ Acres

Deed References: _____

APPROVALS:
AGENCY: _____
DATE: _____

Board of Health

Township Zoning Officer

County Engineer



GEESLIN
LAND SURVEYING

P.O. BOX 422
CELINA, OHIO
PHONE (419) 586-6155
FAX (419) 678-9332

04-F

SCHLEUCHER SURVEY
 PART E¹/₂, NE¹/₄, SEC. 24, T5S, R1E, LIBERTY TWP.
 MERCER CO., OHIO

04-F ✓

04-24-200-002

LOCATION PLAT

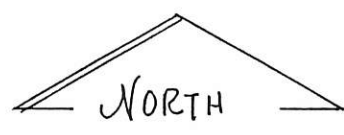
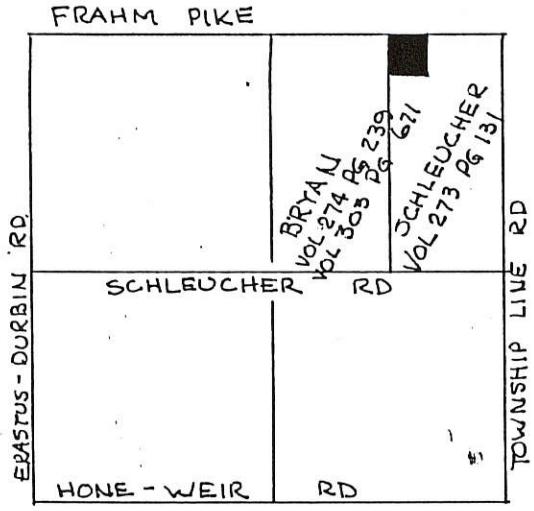

SCALE:
 ONE INCH = FIFTY FEET

LEGEND:
 △ STONE CORNER
 ○ RAILROAD SPIKE SET
 ● 3/8" φ IRON PIN SET

SEC. 24 T5S-R1E LIBERTY TWP.

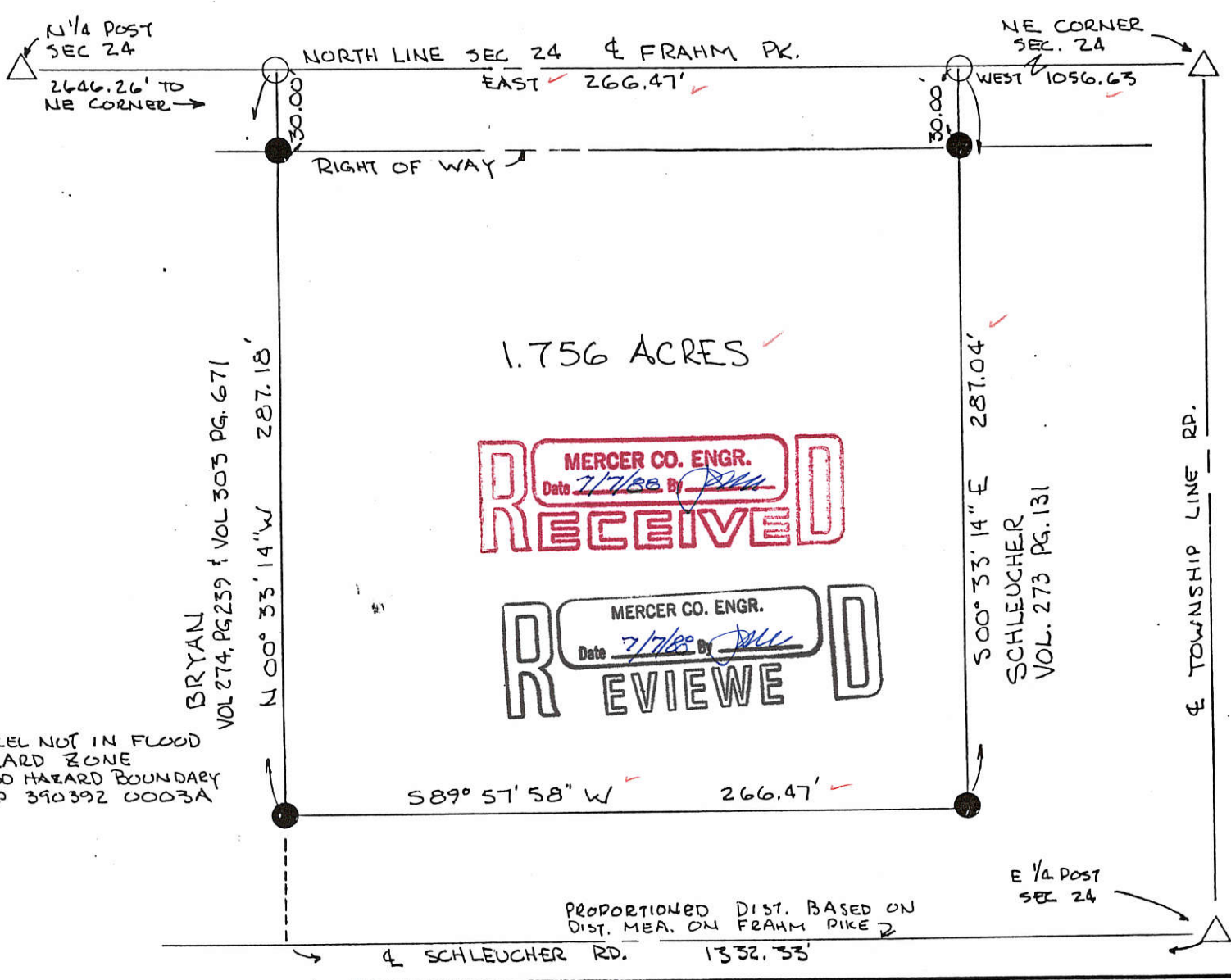

PARCEL NOT IN FLOOD HAZARD ZONE
 FLOOD HAZARD BOUNDARY MAP 390392 0003A

BEARINGS TURNED FROM NORTH LINE SEC 24, & FRAHM PIKE ASSUMED EAST-WEST.

PLAT BY SURVEY JULY 1988
 [Signature]
 ROY F. THOMPSON JR. SUR 5379



| | |
|--------------------------------------------------------------------------------------------------------|-------------------------------|
| PERMANENT PARCEL No. _____ | |
| Part of: E ¹ / ₂ NE ¹ / ₄ Sec. 24 T5S R1E LIBERTY Township | |
| Grantor: Schleucher | Area Retained: 78.244 Acres |
| Grantee: Schleucher | Area Transferred: 1.756 Acres |
| Deed References: VOL. 273 PG. 131 | |
| APPROVALS: [Signature] | [Signature] |
| AGENCY: Board of Health | County Sanitary Engineer |
| DATE: 7/7/88 | County Engineer |

FILED IN SURVEY BOOK

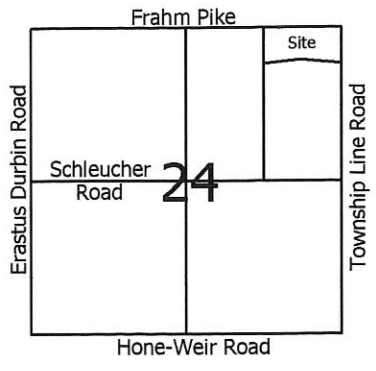

Legend:

- ▲ Cornerstone @ the N1/4 post of Section 24
- △ Cornerstone @ the NE corner of Section 24
- ⚓ Gin Spindle @ the E1/4 post of Section 24
- 5/8" X 30" Iron pin w/cap set
- Mag nail set
- ⚓ Iron pin found (Thompson)
- ⚓ Railroad Spike found (Thompson)

Notes:
 1. Reference is made to a survey by Roy Thompson dated July 1988
 2. Mag nail at the center of Section 24 was also used this survey

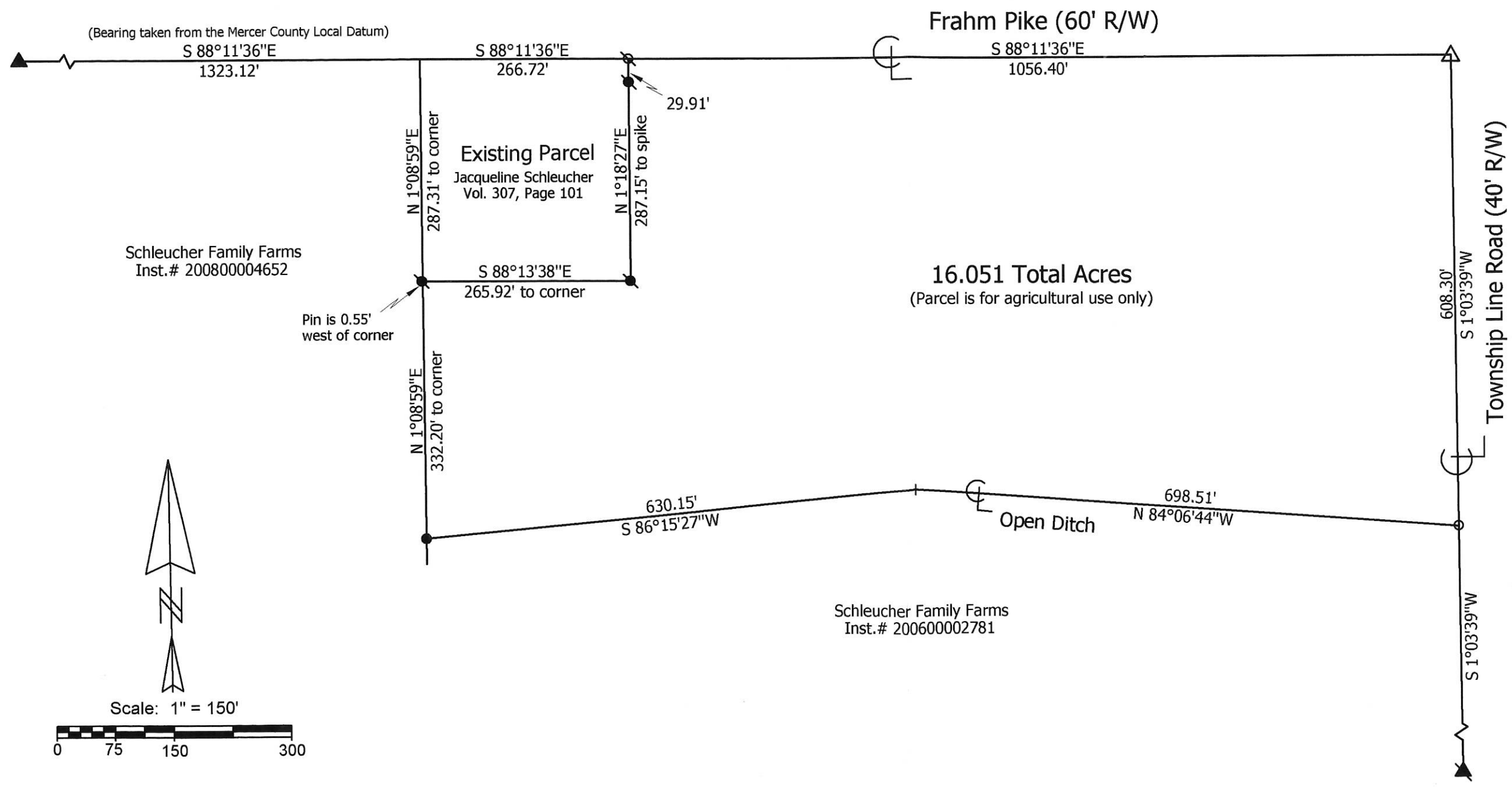

Schleucher Survey

| | |
|---------------------------------------|---------------------------|
| State of: Ohio | County: Mercer |
| Township: Liberty | Sec: 24 |
| City/Village: | Subdivision: |
| Deed References: Inst. # 200600002781 | Date Surveyed: 9-23-15 |
| Approvals: Board of Health | Township Zoning Inspector |
| Agency: Date: | County Engineer |



Marbaugh Land Surveying
 1901 Carolina Court
 Celina, Ohio 45822
 (419) 586-4293

Kent Marbaugh
 Kent B. Marbaugh P.S. 7421

LEGEND

- △ = CORNERSTONE (REFER TO MERCER COUNTY STONE RECORDS).
- ♣ = RAILROAD SPIKE FOUND.
- ♠ = MAG NAIL SET ..
- = 5/8 INCH IRON BAR FOUND.
- ⊠ = SPINDLE SET.
- ⊙ = 5/8 INCH IRON BAR SET.
- "A" = SPIKE FOUND IS N01°24'43"E - 0.26 FROM CORNER.
- "B" = SPIKE FOUND IS S88°15'31"E - 0.51 FROM CORNER.

0424300002
0424300007

SURVEYED BY

James W. Geeslin
JAMES W. GEESLIN
P.S. No. 7764

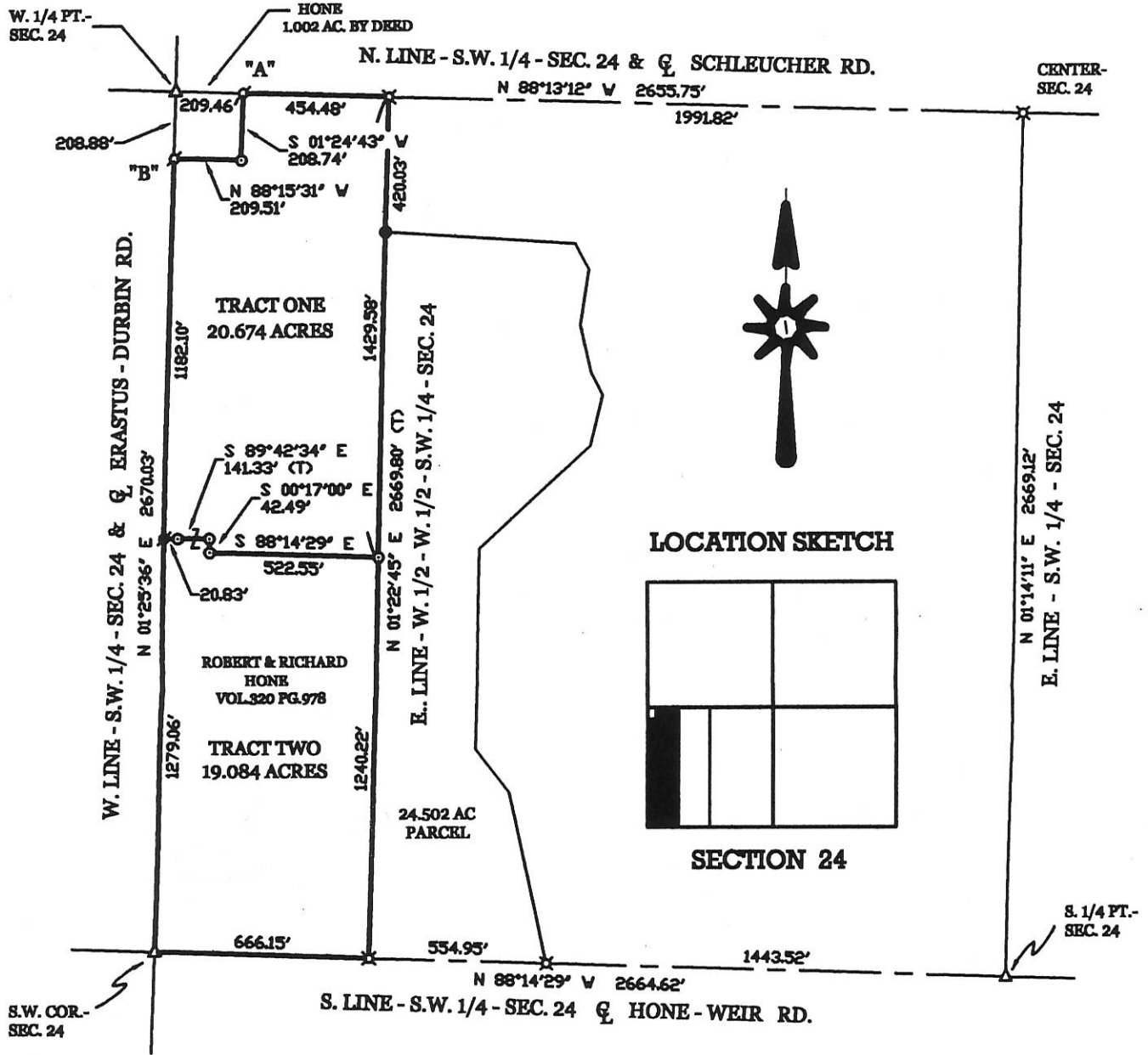

HONE SURVEY

PART OF THE W. 1/2 OF THE W. 1/2 OF THE S.W. 1/4 OF SECTION 24, TOWN 5 SOUTH, RANGE 1 EAST, (LIBERTY TOWNSHIP), MERCER COUNTY, OHIO.

FEBRUARY 11, 2005

SCALE 1" = 400'

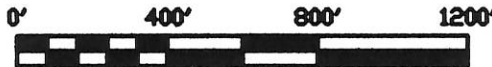

GEESLIN LAND SURVEYING

P.O. BOX 422
CELINA, OHIO

PHONE (419) 586-6155
FAX (419) 678-9332

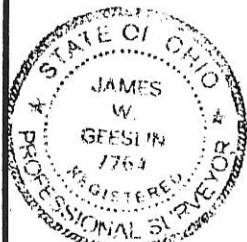

PERMANENT PARCEL No. _____

Part of: _____ Sec. _____ T _____ R _____ Township

Grantor: _____ Area Retained: _____ Acres

Grantee: _____ Area Transferred: _____ Acres

Deed References: _____

| | | | |
|------------|-----------------|-------------------------|-----------------|
| APPROVALS: | Board of Health | Township Zoning Officer | County Engineer |
| AGENCY: | | | |
| DATE: | | | |

04-F

0424400003;
0424400004

LEGEND

- △ = CORNERSTONE (REFER TO CO. STONE REC'S).
- ⊙ = MAG NAIL SET.
- ⊙ = 5/8 INCH IRON BAR SET.

SURVEYED BY

James W. Geeslin
JAMES W. GEESLIN
 P.S. No. 7764

LOCATION SKETCH

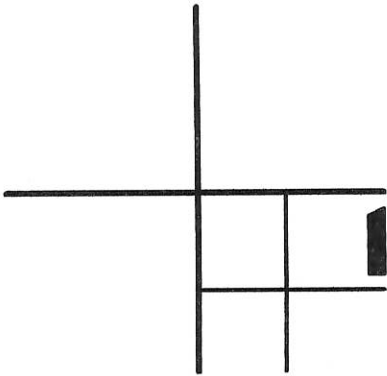

SECTION 24

GALEN HELLWARTH
 O.R. 73 PG. 393
 58.5 AC. BY DEED

1 Lot
 MINOR SUBDIVISION

Cal Hahn 1/12/10

Approved No Plat Required
 For A Major Subdivision

Remaining parcel is an "Add To Parcel" only.

FRANCK SURVEY

PART OF THE N.E. 1/4 - S.E. 1/4 - SEC. 24, TOWN 5 SOUTH,
 RANGE 1 EAST, (LIBERTY TOWNSHIP), MERCER COUNTY,
 OHIO.

DECEMBER 14, 2009

SCALE 1" = 100'



N.E. COR. -
 S.E. 1/4 -
 SEC. 24

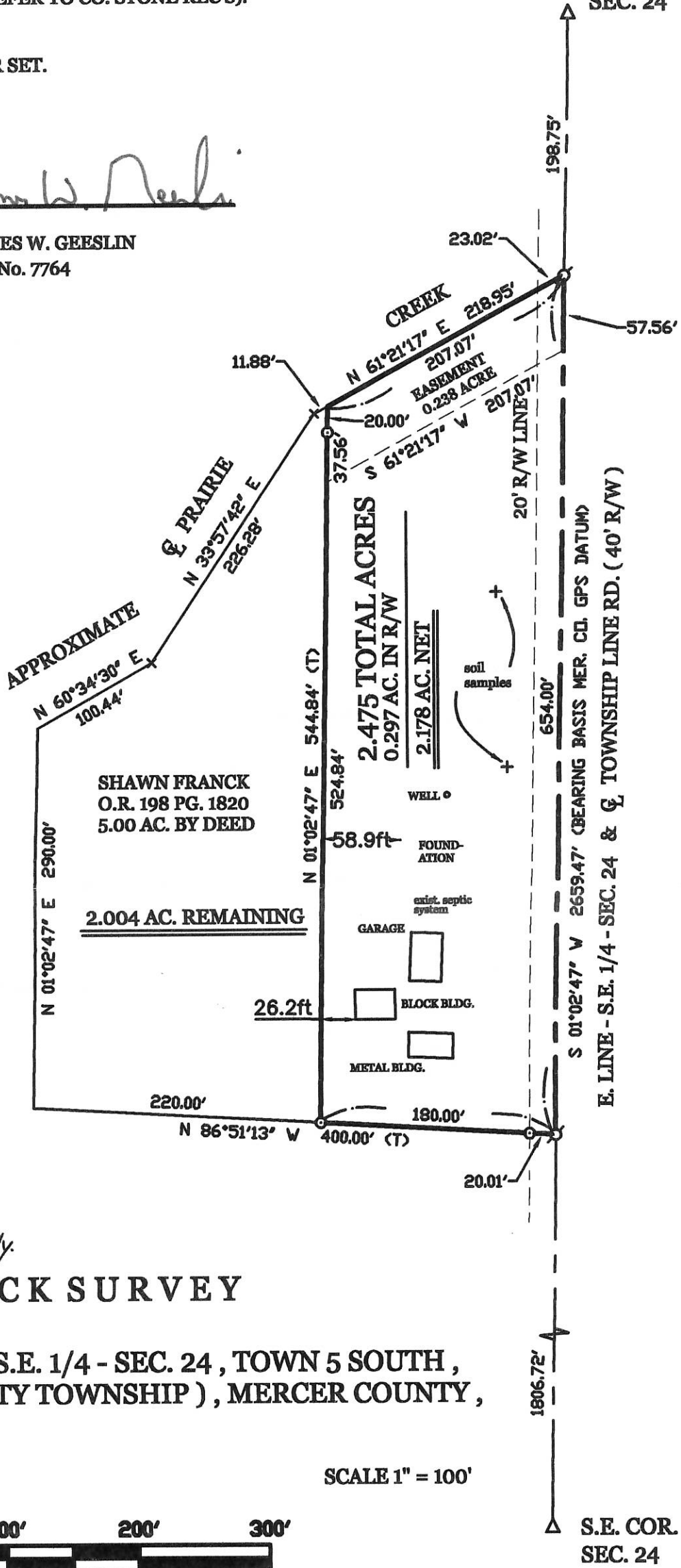

Based on the attached soil test results, an on-site soil based septic system would not be feasible under the current regulations. An Ohio EPA permitted discharging septic system would be necessary when the current septic system needs replaced. The replacement area that has been tested shall remain undisturbed as future changes in the regulations or technological advancements may allow for a soil based system to be used.



**GEESLIN
 LAND SURVEYING**

107 N. CEDAR ST.
 COLDWATER, OHIO 45828
 PHONE (419) 678-7232

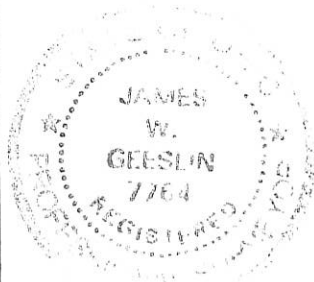

| | | | |
|----------------------------------------------------------|-----------------|-------------------------------|-----------------------|
| PERMANENT PARCEL No. _____ | | | |
| Part of: _____ Sec. _____ T _____ R _____ Township _____ | | | |
| Grantor: _____ | | Area Retained: _____ Acres | |
| Grantee: _____ | | Area Transferred: _____ Acres | |
| Deed References: _____ | | | |
| APPROVALS: | 1-12-10 | | 1-12-10 |
| AGENCY: | Board of Health | Township/Zoning Officer | County Engineer |
| DATE: | <i>Chris...</i> | <i>Howard...</i> | <i>Vernon Eickler</i> |

04-F(24)

ENYART SURVEY

SECTION 24 - LIBERTY TWP
T55 - R1E - MERCER CO.

LOCATION PLAT
SEC 24 - LIBERTY TWP

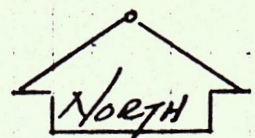
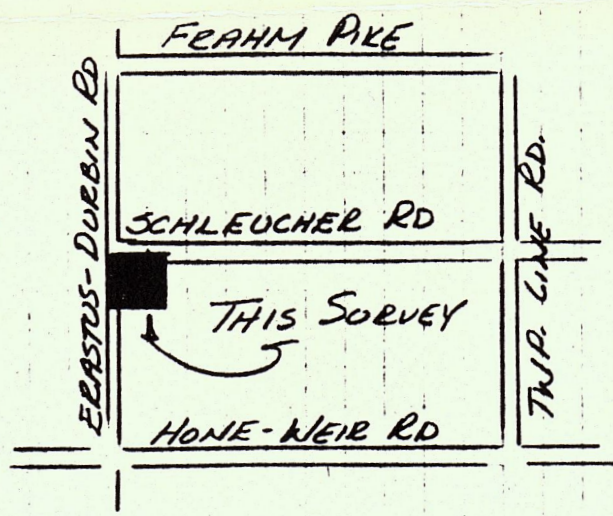

NO SCALE

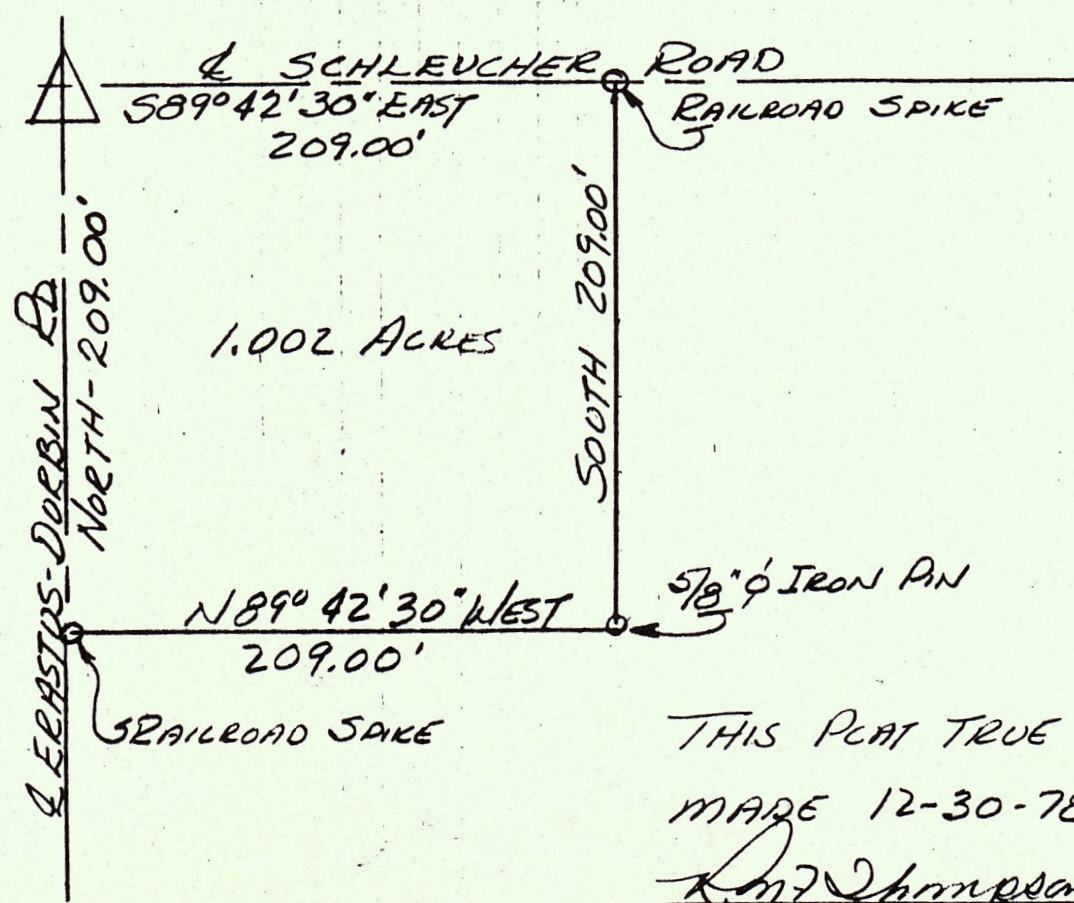

THIS PLAT TRUE BY SURVEY
MADE 12-30-78

R. F. Thompson Jr.
By F. THOMPSON JR.
RES. SUE #5379.

SURVEY No. _____ In Town 55 of Range 1 East. Plat and Notes of Survey made by me on the _____ day
of _____, A. D. 19 _____, in Sec. 24, Town _____, of Range _____, at the instance of _____

Book 4

LIBERTY

SEC 24
T 5 S
R 1 E

ROGER HAWK SURVEY
BEING A THREE (3) ACRE TRACT OF LAND LOCATED
IN THE W 1/2, NW 1/4, SECTION 24, TOWN 5 SOUTH
RANGE 1 EAST, LIBERTY TOWNSHIP, MERCER COUNTY, OHIO.

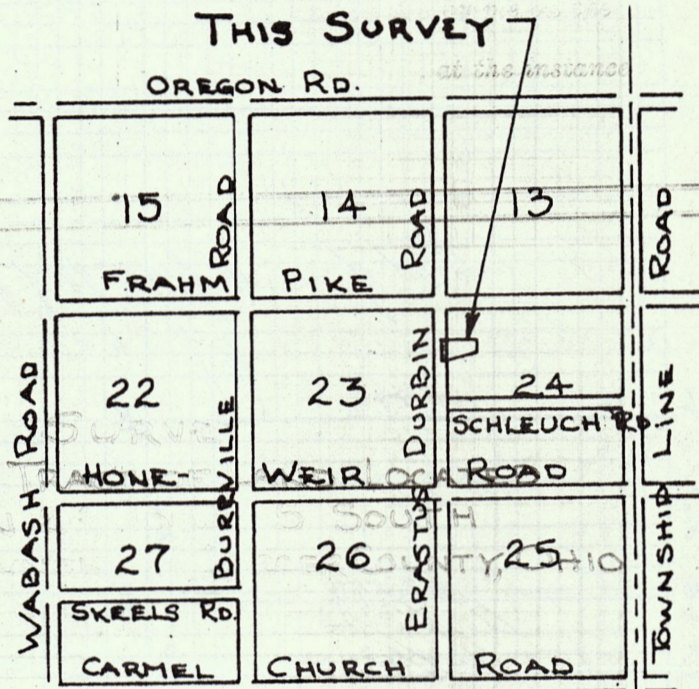
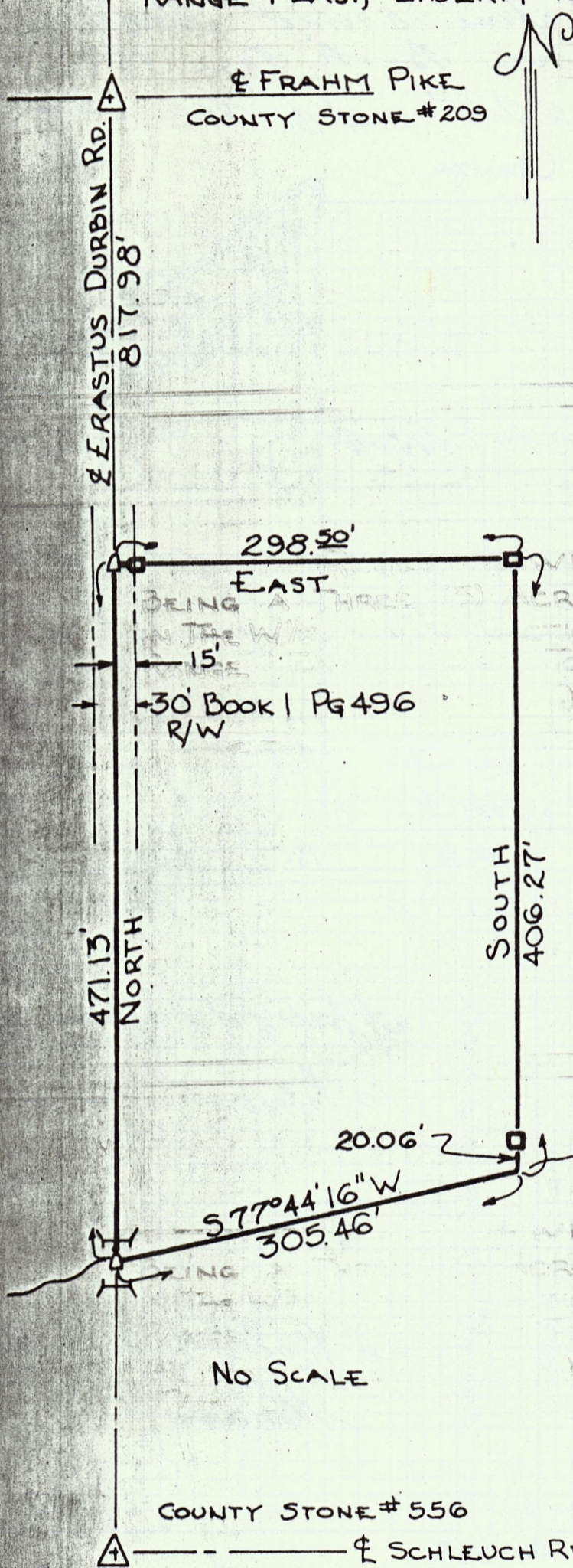

LOCATION PLAT

NO SCALE

LEGEND:

- ☐ STRUCTURE (BRIDGE)
- RAILROAD SPIKE
- 4"x4"x30" REINF. CONC. MON.
- △ SECTION STONE

CERTIFICATION:

I CERTIFY THIS PLAT TO BE TRUE
BY SURVEY MADE THIS 27TH DAY
OF MARCH 1971.

Roy F. Thompson Jr.
ROY F. THOMPSON JR. REG. SUR. # 5379

THIS PLAT FILED IN THE MERCER COUNTY ENGINEERS RECORD OF
SURVEYS BOOK 4, PAGE 255.

MERCER COUNTY.

4 Survey in the S E 4 of Sec 24 T5 S. R 1 E June 17th 1882 at the Inst of P. Brotherton in the E 1/2 of Sec 18 E 4

A Stone 15.12.8 at S E cor of Sec Stone corner North 32 links Red Oak 80 17 1/2 E 131

B Stone corners of of Sec 19 & 30 S 52 E Stone 22.12.5 on Range line 32 links North of A

C Stake on bisect line Red Oak 15 S 23 1/2 E 93 1/2 Burr Oak 14 S 27 W 105 1/2

D Stone no trees E South of D in Road Stake Sweet Oak 7 N 45 W 37 Partial Sur June 17th 1882 The above is correct McSchuyler Co Sur of Mercer Co 6 Reapplied by me from note Book Page 195 and is correct - Celina July 22nd AD 1892 Marcus Schuyler Surveyor

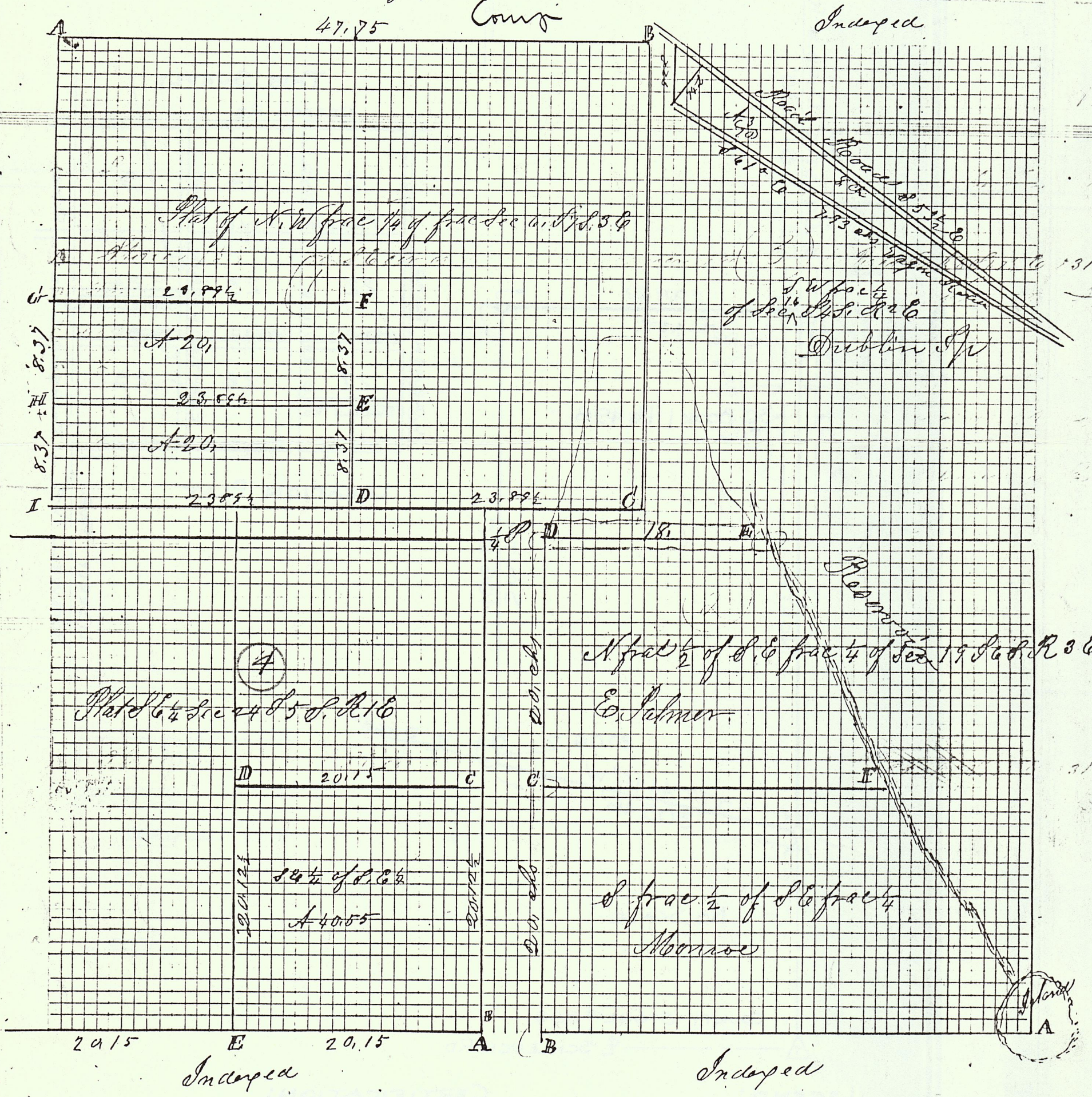

195

31

Plot of north 1/2 of **Sec 24 T5S R1E** Sept 1874
 north

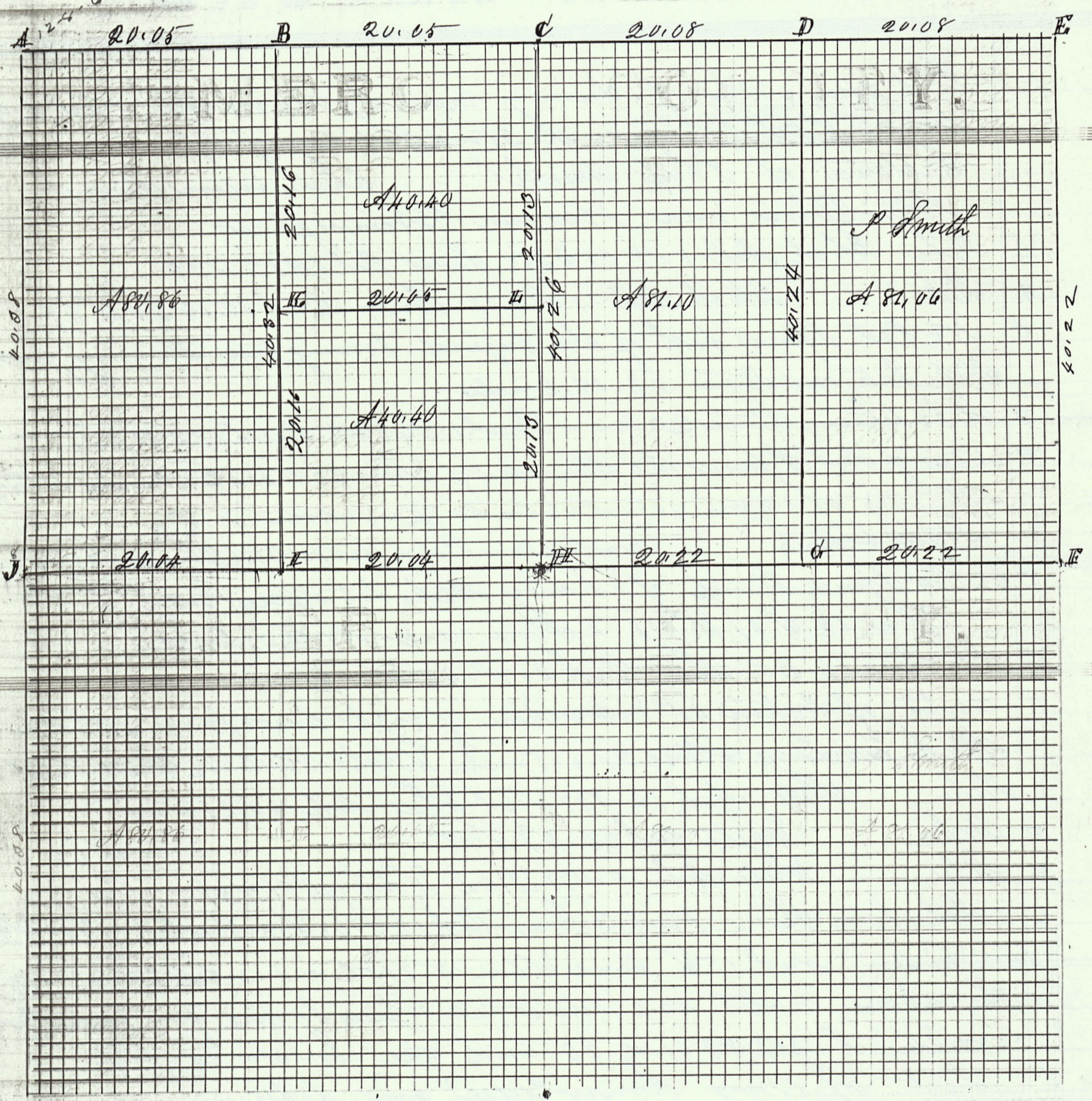

Inception

ROAD RECORD

That and Notes of Survey made by me in the North 1/2 of
 Sec 24 T5S. R1E on the 25 and 26th days of Sept 1871 at the
 Instance of Philip Smith Chainmen sworn
 Peter Davis and Herman Bloominghurst

- A Stake Black Ash 8 x 38 @ 47 1/2 Sweet Oak 8 @ 52 @ 38
- B Stake Black Ash 14 @ 68 @ 43 Burr Oak 12 x 56 @ 47
- C 1/4 Post Spruce both of the original bearing trees Standing green marked
 Stake bet and Stone 13.12.8 inches
- D Stake bet and Stone 20.8.4 in Beech 15 @ 43 @ 55 Beech 18 @ 61 @ 71
- E 1/4 cor of Sec Spruce the stump of Elm 20 x 20 @ 22 marked other gone
 difference of course 44 not 46 links as in notes
 Stake bet Stone marked new Black Ash 15 x 88 @ 57 1/2 Elm 20 @ 47 @ 37
- F 1/4 Post Spruce stump of cherry Stake bet Stone 12.7.6
 Elm 14. @ 47 @ 109 a Stone corner north 37 links
- G Stake Stone 16.8.8. White Oak 24 @ 13 1/2 @ 161
- H center of Section at intersection of right lines from 1/4 Posts
 Stake and line Stone 20.6.5 inches White Ash 20 @ 60 @ 84 1/2 Elm 20 @ 25 @ 62
- I Stake White Ash 12 x 77 @ 72 White Ash 14 @ 29 @ 4 1/2
- J Stake White Oak 40 x 7 @ 108
- K Stake White Ash 12 x 77 @ 72 White Ash 14 @ 29 @ 4 1/2
- L Stake line Stone 12.6.3 Burr Oak 12 @ 74 @ 33 1/2 Burr Oak 14 @ 41 @ 24

Spec Variation: N 88 @ 1 W 6 and White x 89 @ 6 in Sec 24 T5S. R1E not in file above

73 The above notes are correct as copied by me from notes Book
 89 and 90 and are correct to the
 best of my knowledge and belief
 Oshwa May 20th 1892

M. Schuyler Surveyor

Comp.

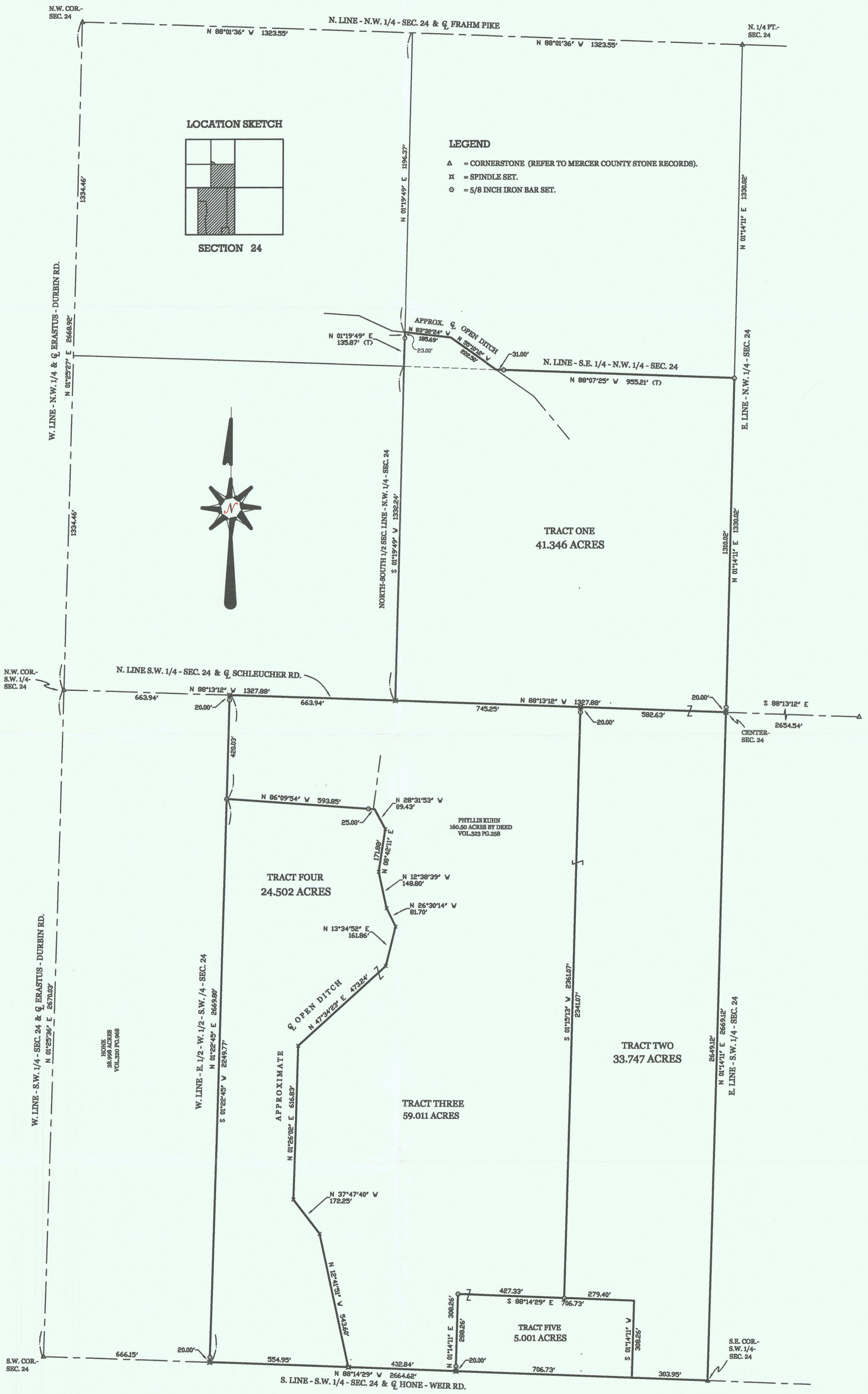

KUHN SURVEY

PART OF THE WEST HALF OF SECTION 24, TOWN 5 SOUTH, RANGE 1 EAST,
(LIBERTY TOWNSHIP), MERCER COUNTY, OHIO.

DECEMBER 10, 2003

SCALE 1" = 200'

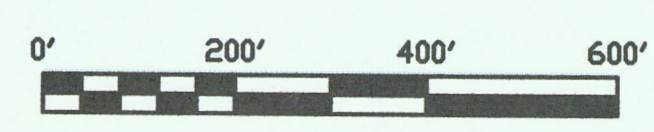

**GEESLIN
LAND SURVEYING**

P.O. BOX 422
CELINA, OHIO
PHONE (419) 586-6155
FAX (419) 678-9332

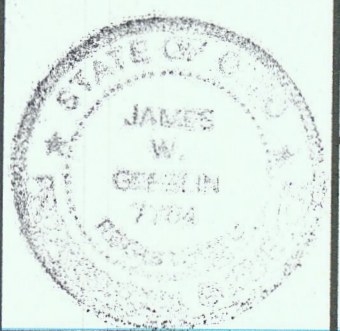

SURVEYED BY *James W. Greeslin*
JAMES W. GEESLIN
P.S. No. 7764

04-24-300-003 -006 04-F
-005