

### LEGEND

- ⊙ = P.K. NAIL FOUND.
- ⊗ = MAG NAIL FOUND.
- ⊠ = SPINDLE SET.
- ⊙ = 5/8 INCH IRON BAR SET.

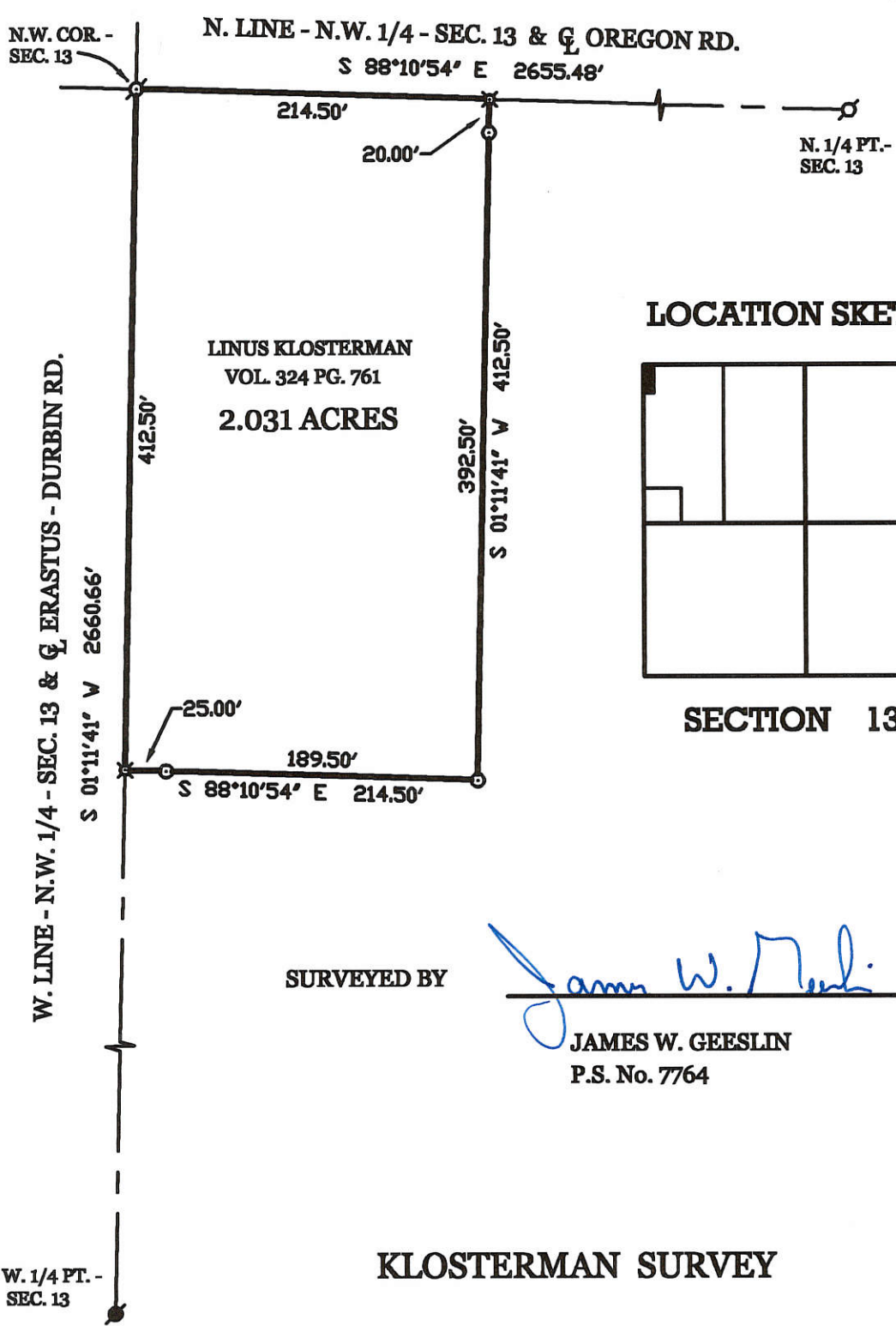

### LOCATION SKETCH

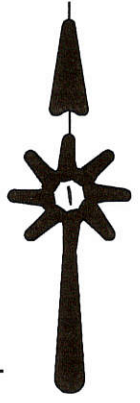
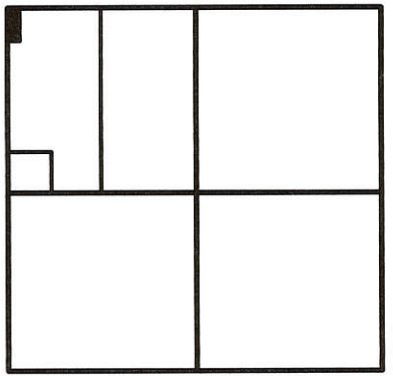

### SECTION 13

SURVEYED BY

*James W. Geeslin*  
 \_\_\_\_\_  
 JAMES W. GEESLIN  
 P.S. No. 7764

### KLOSTERMAN SURVEY

PART OF THE W. 1/2 OF THE N.W. 1/4 OF SECTION 13, TOWN 5 SOUTH, RANGE 1 EAST, ( LIBERTY TOWNSHIP ), MERCER COUNTY, OHIO.

OCTOBER 20, 2003

SCALE 1" = 100'



### GEESLIN LAND SURVEYING

P.O. BOX 422  
 CELINA, OHIO 45822  
 PHONE: (419) 586-6155  
 FAX: (419) 678-9332

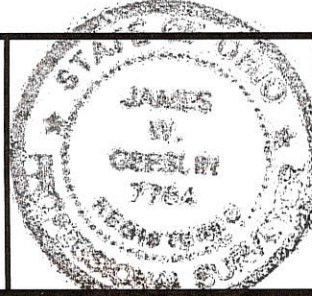

PERMANENT PARCEL No. _____	
Part of _____ Sec. _____ T. _____ R. _____ Township	
Grantor: _____	Area Retained: _____ Acres
Grantee: _____	Area Retained: _____ Acres
Deed References: _____	
APPROVALS: AGENCY: _____	Board of Health Date _____
_____	Township Zoning Officer Date _____
_____	County Engineer Date _____

0413 100 001

**LEGEND**

- "A" = STONE AT N.W. COR. ~ SEC. 13.
- "B" = STONE AT N. 1/4 POST ~ SEC. 13.
- "C" = "P.K." NAIL SET.
- "D" = 5/8" x 30" IRON BAR.

**LOCATION SKETCH**

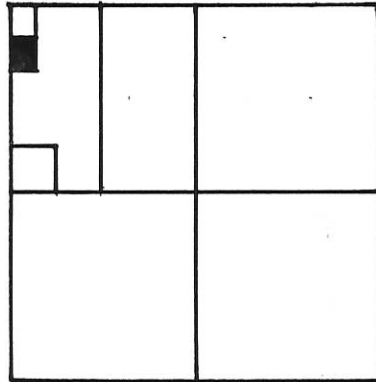

SECTION 13

W. LINE ~ N.W. 1/4 ~ SEC. 13 & ERASTUS ~ DURBIN RD. (30')

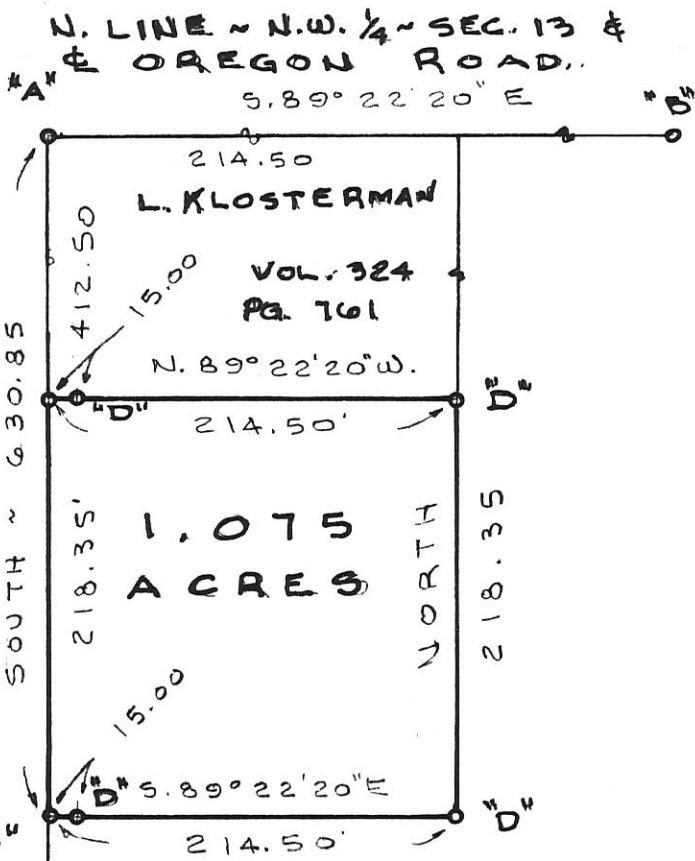

SURVEYED BY Gordon L. Geeslin  
 GORDON L. GEESLIN  
 REGISTERED SURVEYOR  
 No 5372

**BOLLENBACHER SURVEY**  
 PART OF THE W. 1/2 OF THE N.W. 1/4 OF SECTION 13, TOWN 5 SOUTH, RANGE 1 EAST (LIBERTY TOWNSHIP), MERCER COUNTY, OHIO.  
 JUNE 13, 1995 SCALE 1"=100'



**GEESLIN LAND SURVEYING**  
 810 EAST MARKET STREET  
 CELINA, OHIO  
 PHONE (419) 586-6155



PERMANENT PARCEL No. \_\_\_\_\_

Part of: \_\_\_\_\_ Sec. \_\_\_\_\_ T. \_\_\_\_\_ R. \_\_\_\_\_ Township

Grantor: \_\_\_\_\_ Area Retained: \_\_\_\_\_ Acres

Grantee: \_\_\_\_\_ Area Transferred: \_\_\_\_\_ Acres

Deed References: \_\_\_\_\_

APPROVALS  
 AGENCY DATE: \_\_\_\_\_ Board of Health \_\_\_\_\_ County Sanitary Engineer \_\_\_\_\_ County Engineer \_\_\_\_\_



0413100003

04-F ✓

LOCATION SKETCH

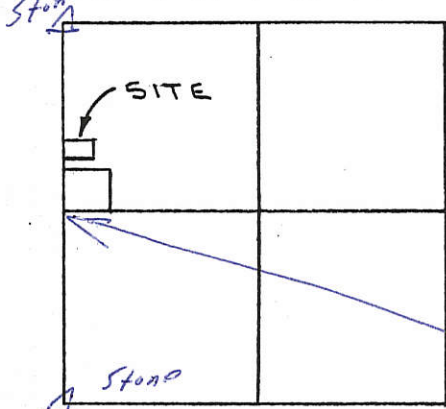

LEGEND

- "A" = COR. STONE @ N.W. COR. ~ SEC. 13
- = MINE SPIKE SET.
- = 5/8" x 30" IRON BAR SET.

SURVEYED BY *Gordon L. Geeslin*

GORDON L. GEESLIN  
P.S. 5372

*I set mag on Split*

SECTION 13

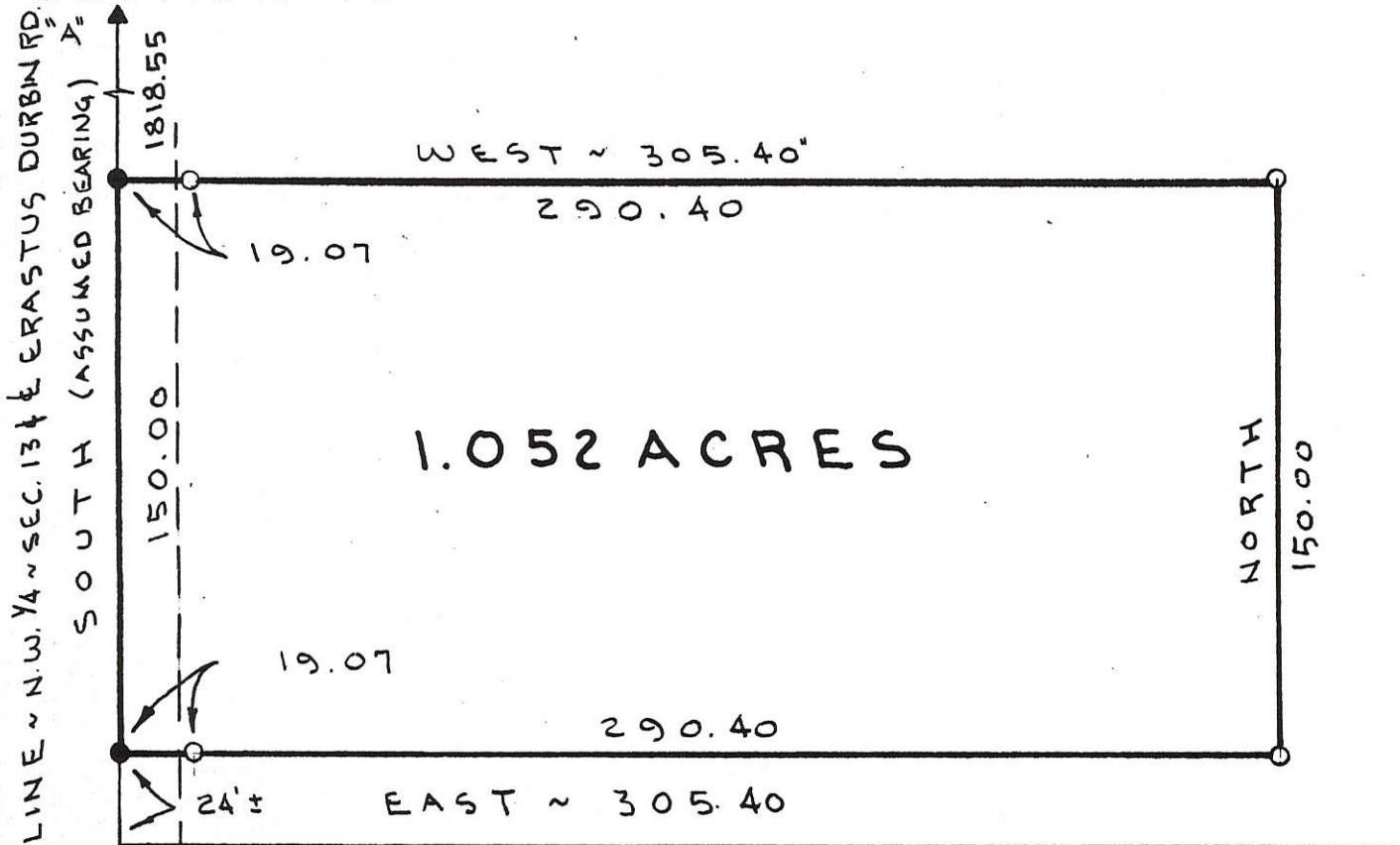

DUG FOR STONE @ W. 1/4  
POST AND FOUND NOTHING.  
SPLIT PVT. FOR LINE

KUHN  
V. 213 PG. 504

KENT'S POINT

Stone 1476

BOLLENBACHER SURVEY

PART ~ N.W. 1/4 ~ SECTION 13, T. 5 S.,  
R. 1 E., (LIBERTY TOWNSHIP),  
MERCER COUNTY, OHIO.

AUGUST 8, 1994

SCALE 1" = 50'

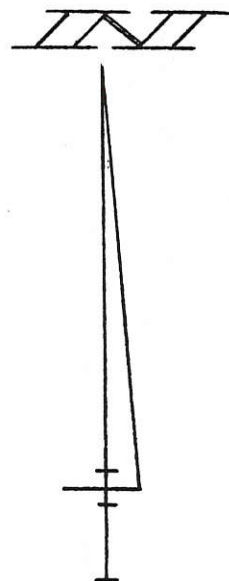

GEESLIN  
LAND SURVEYING

810 EAST MARKET STREET  
CELINA, OHIO  
PHONE (419) 586-6155



PERMANENT PARCEL No. \_\_\_\_\_

Part of: \_\_\_\_\_ Sec. \_\_\_\_\_ T. \_\_\_\_\_ R. \_\_\_\_\_ Township

Grantor: \_\_\_\_\_ Area Retained: \_\_\_\_\_ Acres

Grantee: \_\_\_\_\_ Area Transferred: \_\_\_\_\_ Acres

Deed References: \_\_\_\_\_

APPROVALS: AGENCY: \_\_\_\_\_ DATE: \_\_\_\_\_  
Board of Health County Sanitary Engineer County Engineer

ROSENGARTEN SURVEY  
PART NW 1/4, SEC. 13, T55, R1E, LIBERTY TWP.  
MERCER COUNTY, OHIO

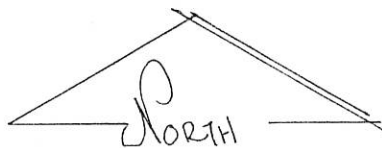
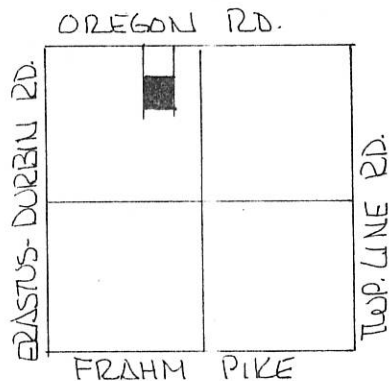

SCALE 1" = 50'

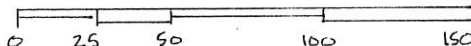

LEGEND.

- △ STONE REF.
- NAIL SET
- IRON PIN FOUND
- IRON PIN SET

DEED REF VOL. 307 PG. 99

SEC. 13 LIBERTY TWP.

PARCEL ACQUIRED TO INCREASE EXISTING LOT SIZE.  
EXEMPT FROM COUNTY COMMISSION APPROVAL.  
READINGS TURNED FROM N. LINE NW 1/4 SEC. 13  
ASSUMED EAST-WEST.

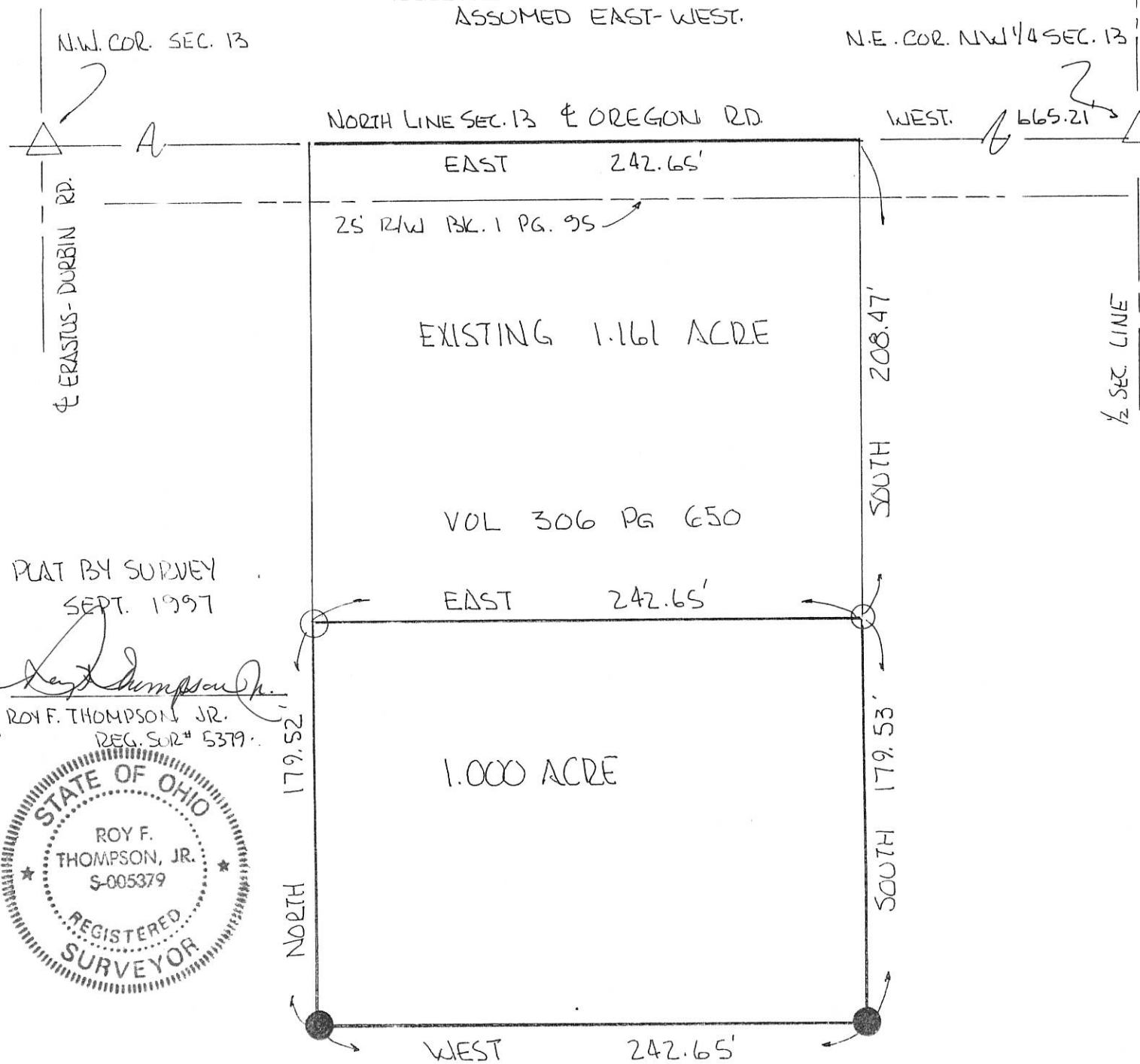



MILLER SURVEY  
 PART E<sup>1</sup>/<sub>2</sub>, NW<sup>1</sup>/<sub>4</sub>, SEC. 13, TOWN 55, RANGE 1 EAST  
 LIBERTY TWP., MERCER CO., OHIO

Co. Eng. ✓  
 04-13-100-005 04-F

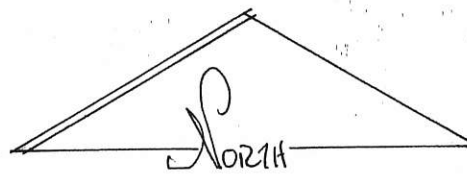
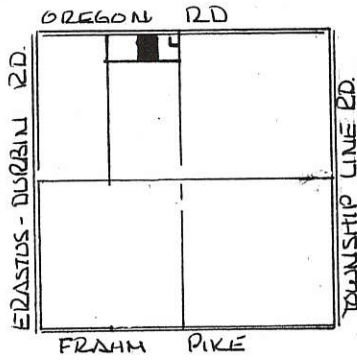

SCALE 1" = 50'

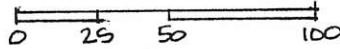

LEGEND

- IRON PIN FND.
- IRON PIN SET
- NAIL FND
- △ STONE REF.
- ◆ SPIKE SET.

SEC. 13 - LIBERTY TWP.

DEED REF.  
 VOL 307 PG. 26 & 99  
 VOL. 295 PG. 733

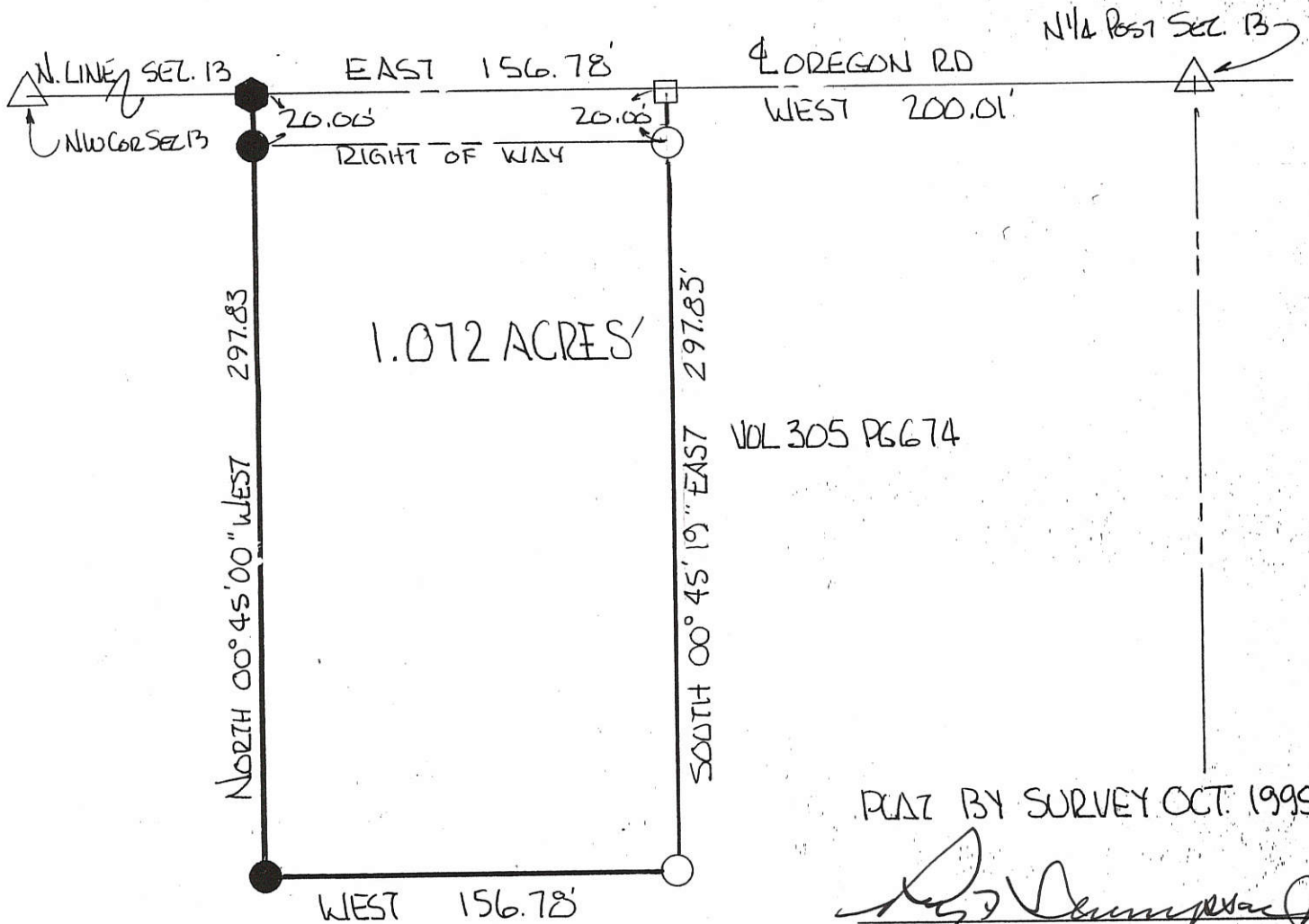

PLAT BY SURVEY OCT. 1995

*Roy F. Thompson Jr.*  
 ROY F. THOMPSON JR.  
 REG. SUR. # 5379-

BEARING REF. NORTH LINE SEC. 13 & OREGON RD.  
 ASSUMED EAST-WEST-

	PERMANENT PARCEL No. _____
	Part of: E <sup>1</sup> / <sub>2</sub> NW <sup>1</sup> / <sub>4</sub> Sec. 13 T 55 R 1 E LIBERTY Township
	Grantor: MILLER Area Retained: 16.397 Acres
	Grantee: _____ Area Transferred: 1.072 Acres
Deed References: VOL 307 Pg 26 & 99 VOL 295 Pg 733	
APPROVALS: <i>Bruce W. Gandy</i>	<i>Van Enkler</i>
AGENCY: Board of Health	Co. Sanitary Engineer
DATE: 20 OCT 95	County Engineer
	20 OCT 95

LUTH SURVEY  
 PART E 1/2 NW 1/4 SECTION 13  
 T5S, R1E, LIBERTY TWP, MERCER CO., O.

04-F ✓  
 04-13-100-004



SCALE:  
 1" = 50'

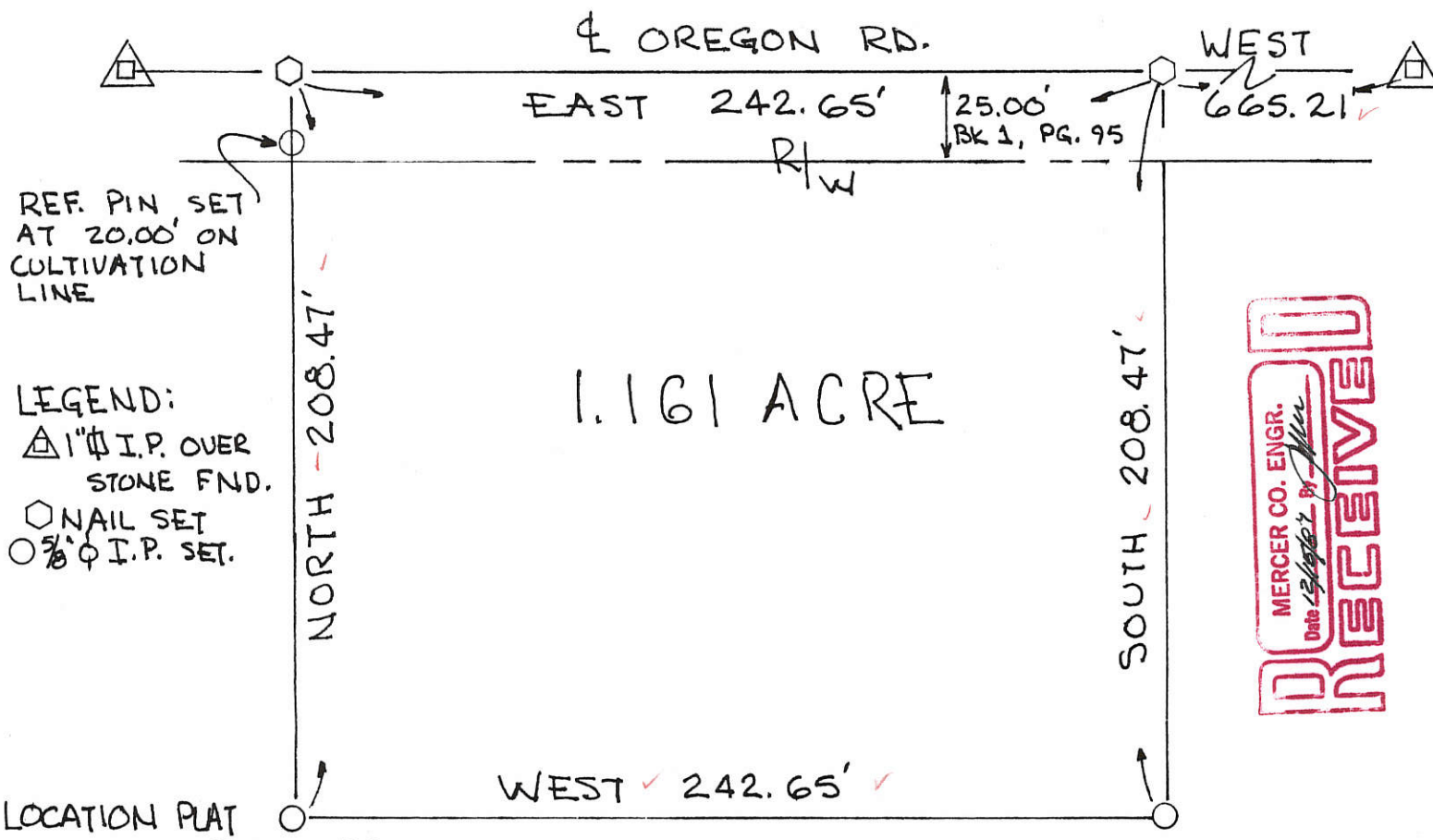

RECEIVED  
 MERCER CO. ENGR.  
 Date 12/5/87 By *[Signature]*

- LEGEND:  
 ▲ 1" I.P. OVER STONE FND.  
 ○ NAIL SET  
 ○ 5/8" I.P. SET.

LOCATION PLAT  
 OREGON RD.

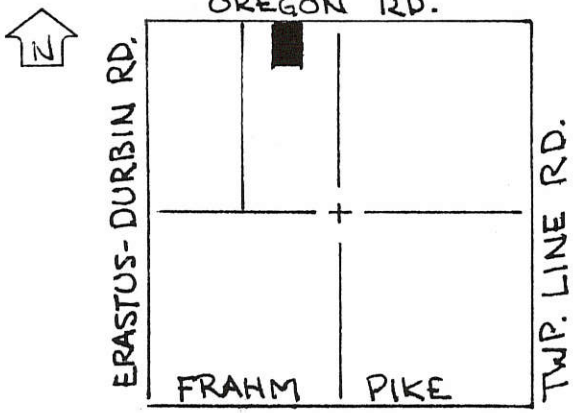

OREGON RD - NORTH LINE OF SEC. 13 USED AS BASELINE FOR ALL BEARINGS - ASSUMED E-W

PLAT BY SURVEY DEC. 1987

*[Signature]*  
 ROY F. THOMPSON, JR. REG. # 5379

REVIEWED  
 MERCER CO. ENGR.  
 Date 12/5/87 By *[Signature]*

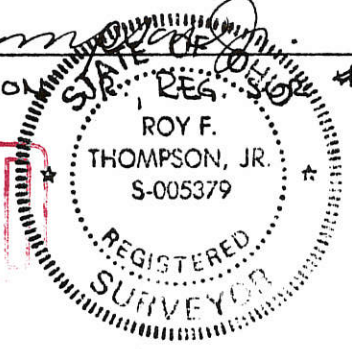

SEC. 13 - T5S - R1E  
 LIBERTY TWP., MERCER CO.



# LUTH - GARDNER

PART  $\frac{1}{2}$ , NW  $\frac{1}{4}$ , SEC. 13, T5S, R1E  
LIBERTY TWP., MERCER CO., O.

04-F ✓  
04-13-100-006

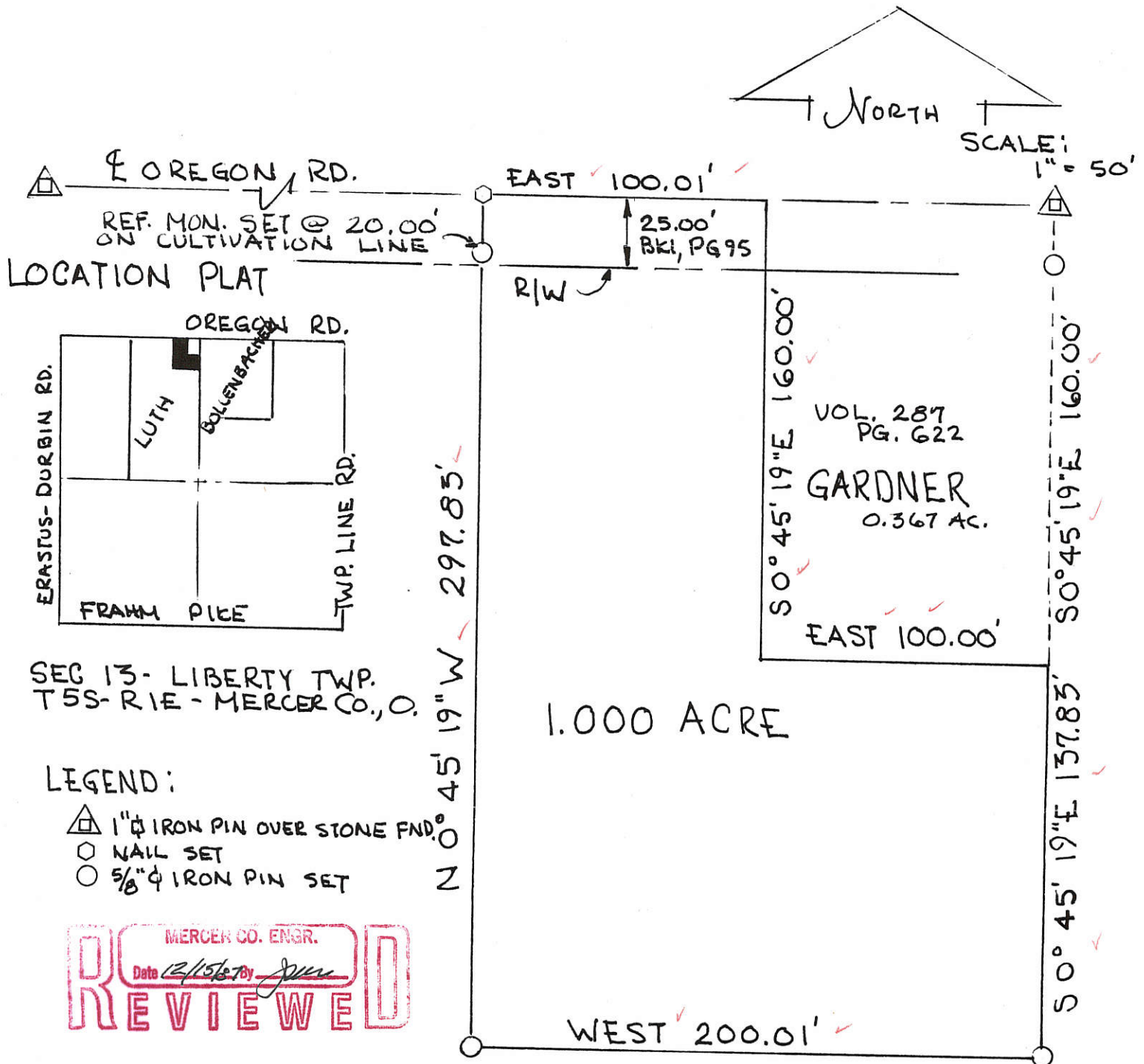

SEC 13 - LIBERTY TWP.  
T5S - R1E - MERCER CO., O.

MERCER CO. ENGR.  
Date 12/15/87 By *JTH*  
**REVIEWED**

MERCER CO. ENGR.  
Date 12/15/87 By *JTH*  
**RECEIVED**

PLAT BY SURVEY - DEC. 1987

*Roy F. Thompson Jr.*

ROY F. THOMPSON JR., REG. SURVEYOR

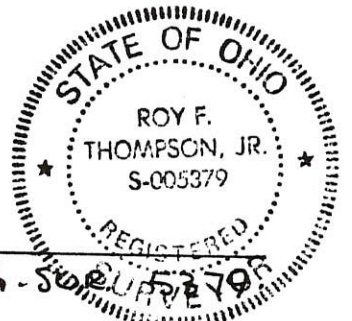

MILLER SURVEY  
 PART E<sup>1</sup>/<sub>2</sub> NW<sup>1</sup>/<sub>4</sub> SEC. 13, TOWN 5 SOUTH, RANGE 1 EAST 04-13-100-005  
 LIBERTY TWP., MERCER CO., OHIO

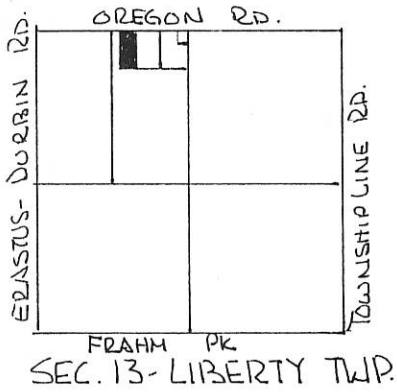

SCALE 1" = 50'

DEED REF. V 307 PG 26 & 99  
 V 295 PG. 733

LEGEND

- △ STONE REF.
- NAIL FOUND
- NAIL SET
- RR SPIKE FOUND
- IRON PIN FOUND
- IRON PIN SET.

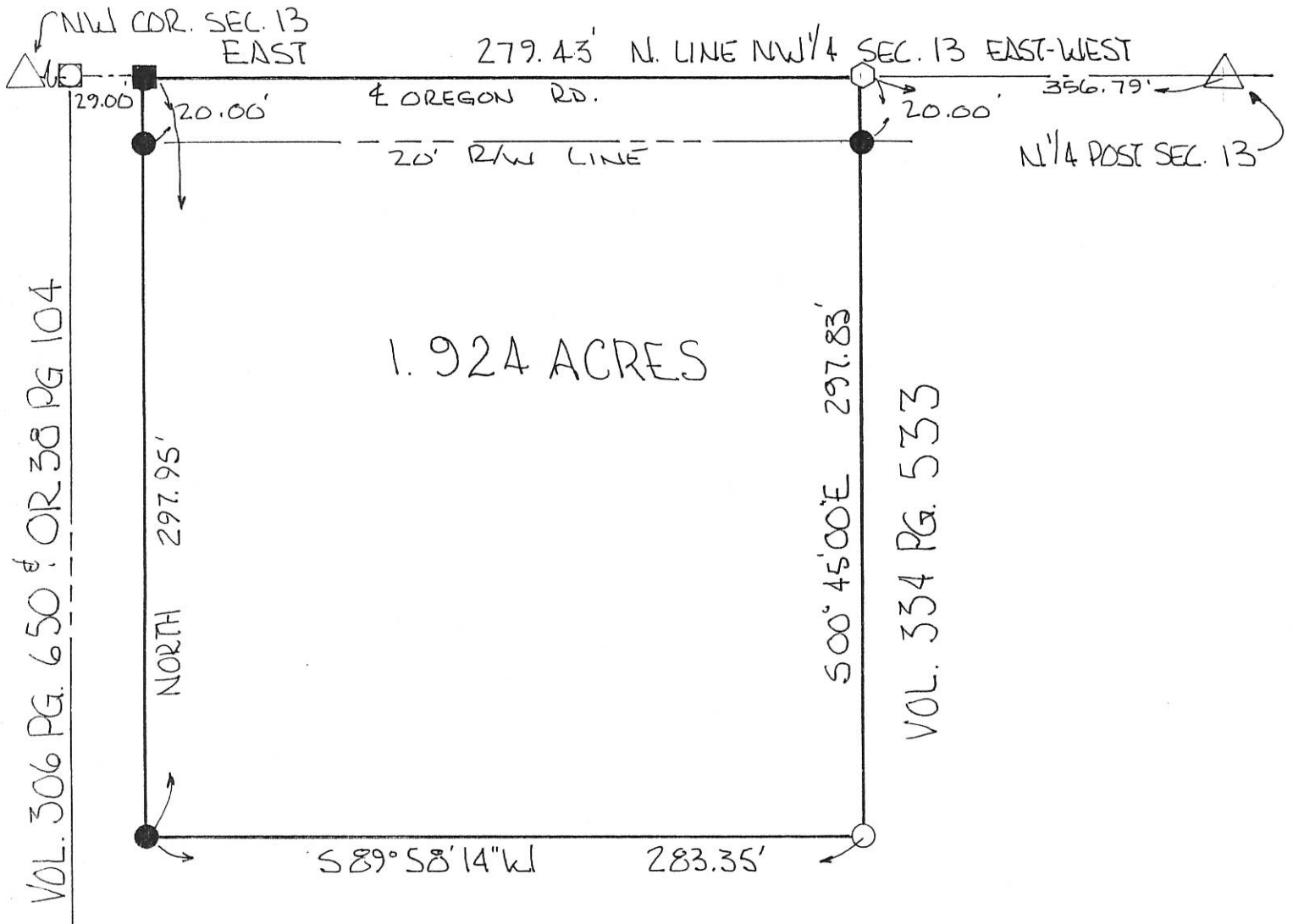

BEARINGS TURNED FROM NORTH LINE N.W. 1/4 SEC. 13 T5S R1EAST & OREGON ROAD ASSUMED EAST-WEST.

PLAT BY SURVEY MAY 1998  
*Roy F. Thompson, Jr.*  
 ROY F. THOMPSON JR.  
 REG. SUR. # 5379.

PURPOSE OF SURVEY - TO INCREASE GRANTEE'S EXISTING LOT SIZE (VOL. 334 PG. 533)

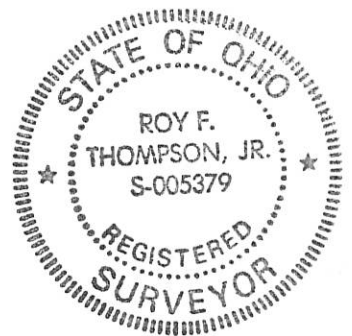



**Legend:**

- ⊗ Iron pin set over Cornerstone found @ the center of Section 13
- △ Cornerstone @ the NW corner of Section 13
- ▲ Mag nail set @ the W1/4 Post of Section 13
- ▲ Cornerstone @ the N1/4 Post of Section 13
- Iron pin found (Thompson)
- Iron pin with cap set
- ⊗ Mag nail set
- P.K. nail found (Thompson)

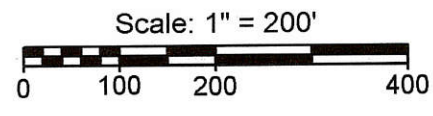

Note: Reference is made to surveys by Roy Thompson dated Dec. 1987, Oct. 1995, Sept. 1997, & May 1998.

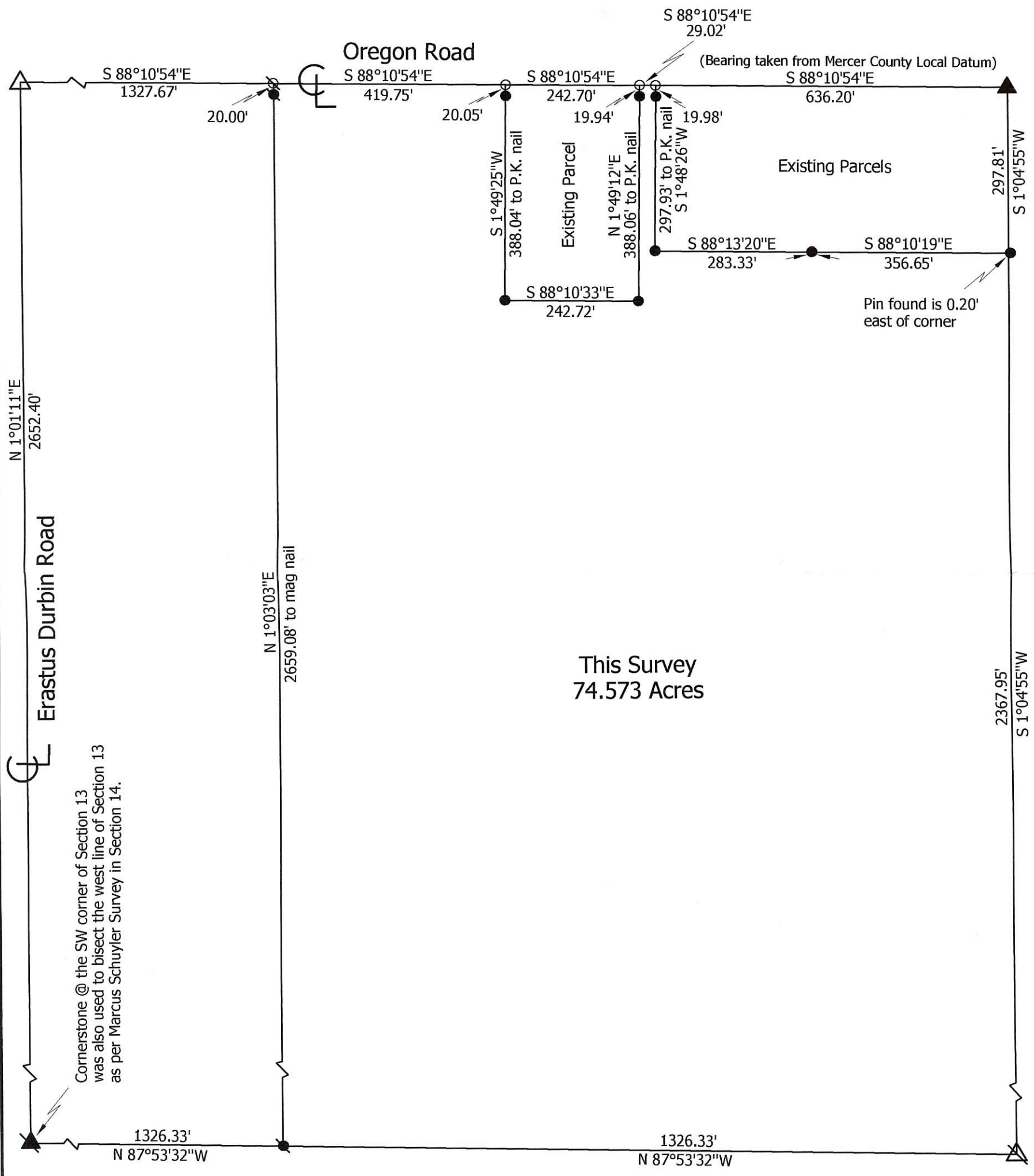

**Marbaugh Land Surveying**  
 1901 Carolina Court  
 Celina, Ohio 45822  
 (419) 586-4293  
 Kent B. Marbaugh P.S.7421



**Luth - Miller Survey**

State of: Ohio County: Mercer  
 Township: Liberty Sec: 13 Town: 5S Range: 1E  
 City/Village: \_\_\_\_\_ Subdivision: \_\_\_\_\_ Lot: \_\_\_\_\_  
 Deed References: Vol. 39, Page 1041 & Vol. 307, Page 26 Date Surveyed: 4-28-08

Approvals:		
Agency:	Board of Health	Township Zoning Inspector
Date:		County Engineer

- BOUNDARY & MORTGAGE SURVEY -

SMITH SURVEY

PART E 1/2, NE 1/4, NE 1/4, SEC. 13, T55, R1E  
LIBERTY TWP., MERCER CO., OHIO

LOCATION PLAT

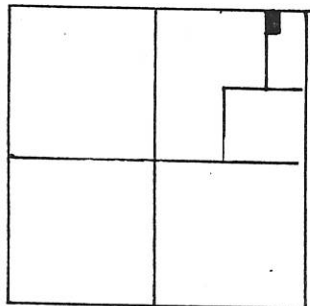

SEC. 13-LIBERTY TWP.



SCALE 1" = 100'

LEGEND

- △ STONE REF
- NAIL SET
- IRON PIN SET
- SPIKE SET

PARCEL NOT IN FLOOD HAZARD ZONE  
"FIRM" PANEL NO. 390392-0025 B  
SEPT. 1989-

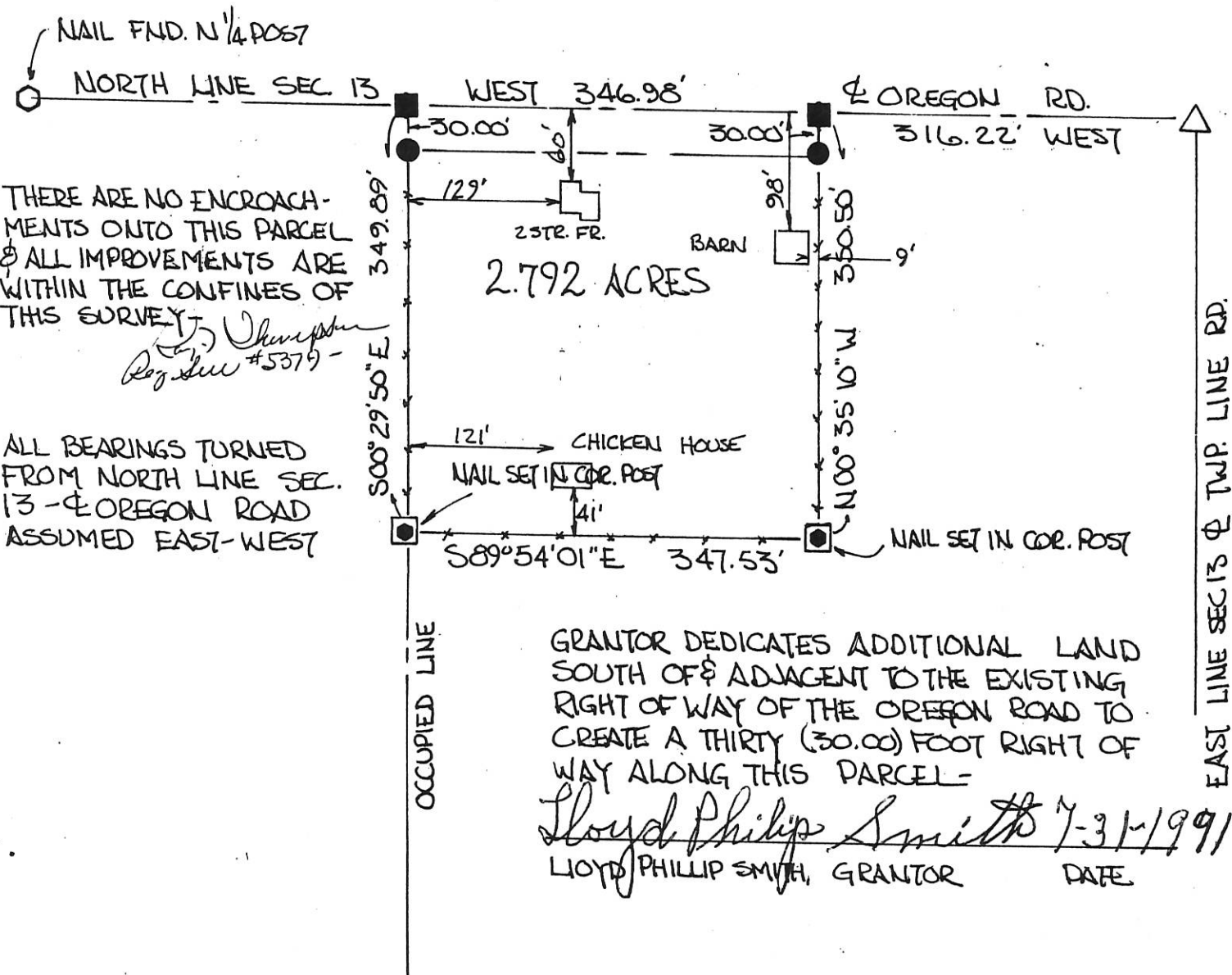

PLAT BY SURVEY JULY 1991

*Roy F. Thompson Jr.*  
ROY F. THOMPSON JR.  
REG. SUR. #5379 -

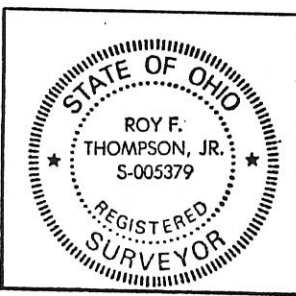

PERMANENT PARCEL No.	-----		
Part of	E 1/2, NE 1/4, NE 1/4	Sec. 13	T55 R1E LIBERTY Township
Grantor:	SMITH	Area Retained:	17.208 Acres
Grantee:		Area Transferred:	2.792 Acres
Deed References:	V248 P319, V248 P359 V293 P797		
APPROVALS:	<i>Bruce W. Gamble</i>		<i>John F. Gilman</i>
AGENCY:	Board of Health	Co. Sanitary Engineer	County Engineer
DATE:	30 Jul 91		7-30-91

*Orig. signatures*



04-F ✓

0413200004

# SMITH SURVEY

PART NE 1/4, SEC. 13, T55, R1E, LIBERTY TWP.  
MERCER COUNTY, OHIO

NORTH LINE NE 1/4 SEC. 13 & OREGON RD.

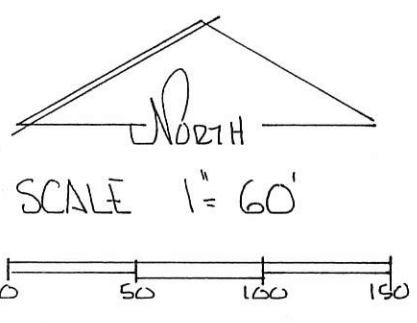
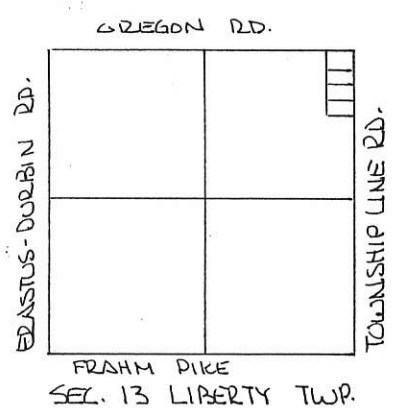

- LEGEND
- △ STONE REF.
  - SPIKE SET
  - IRON PIN SET

PARCELS NOT IN FLOOD HAZARD ZONE  
"FIRM" PANEL # 390392-0025B  
SEPT 1989.

BEARINGS TURNED FROM NORTH LINE N.E. 1/4 SEC. 13 ASSUMED EAST-WEST.

PLAT BY SURVEY OCT. 1997

*Roy F. Thompson, Jr.*  
ROY F. THOMPSON, JR. REG. SUR # 5379.

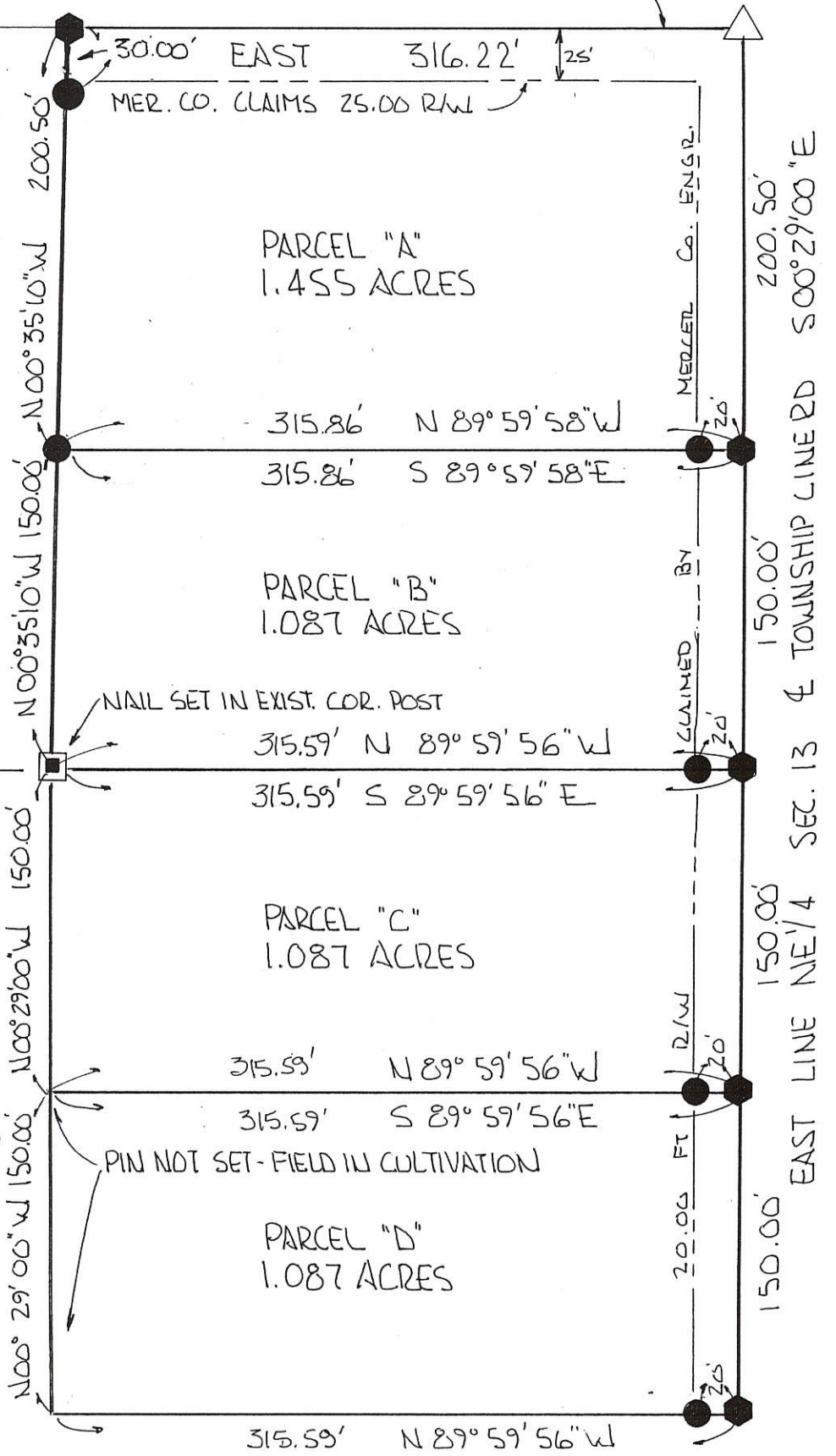

PERMANENT PARCEL No.	-----
Part of:	NE 1/4 Sec. 13 T55 R1E LIBERTY Township
Grantor:	SMITH Area Retained: 12.492 Acres
Grantee:	Area Transferred: 4.716 Acres
Deed References:	VOL. 248 Pg 319, Vol 293 Pg 797
APPROVALS:	<i>Michelle Kimmel</i>
AGENCY:	Board of Health Co. Sanitary Engineer
DATE:	11/3/97



SMITH-WILSON SURVEY - 1991 0413200006  
 PART NE 1/4, SEC 13, T55-R1E, LIBERTY TWP  
 MERCER CO., OHIO 0413200005  
 REVISED SIEBERT - HOUTS 2008 TRACT "A"

LOCATION PLAT

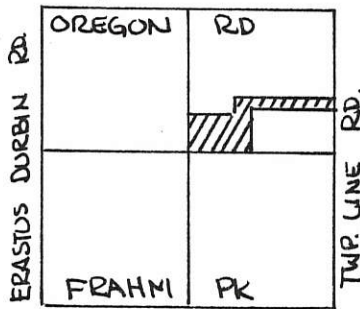

LEGEND

- △ STONE REF.
- PIN SET
- SPIKE SET



SCALE 1" = 100'

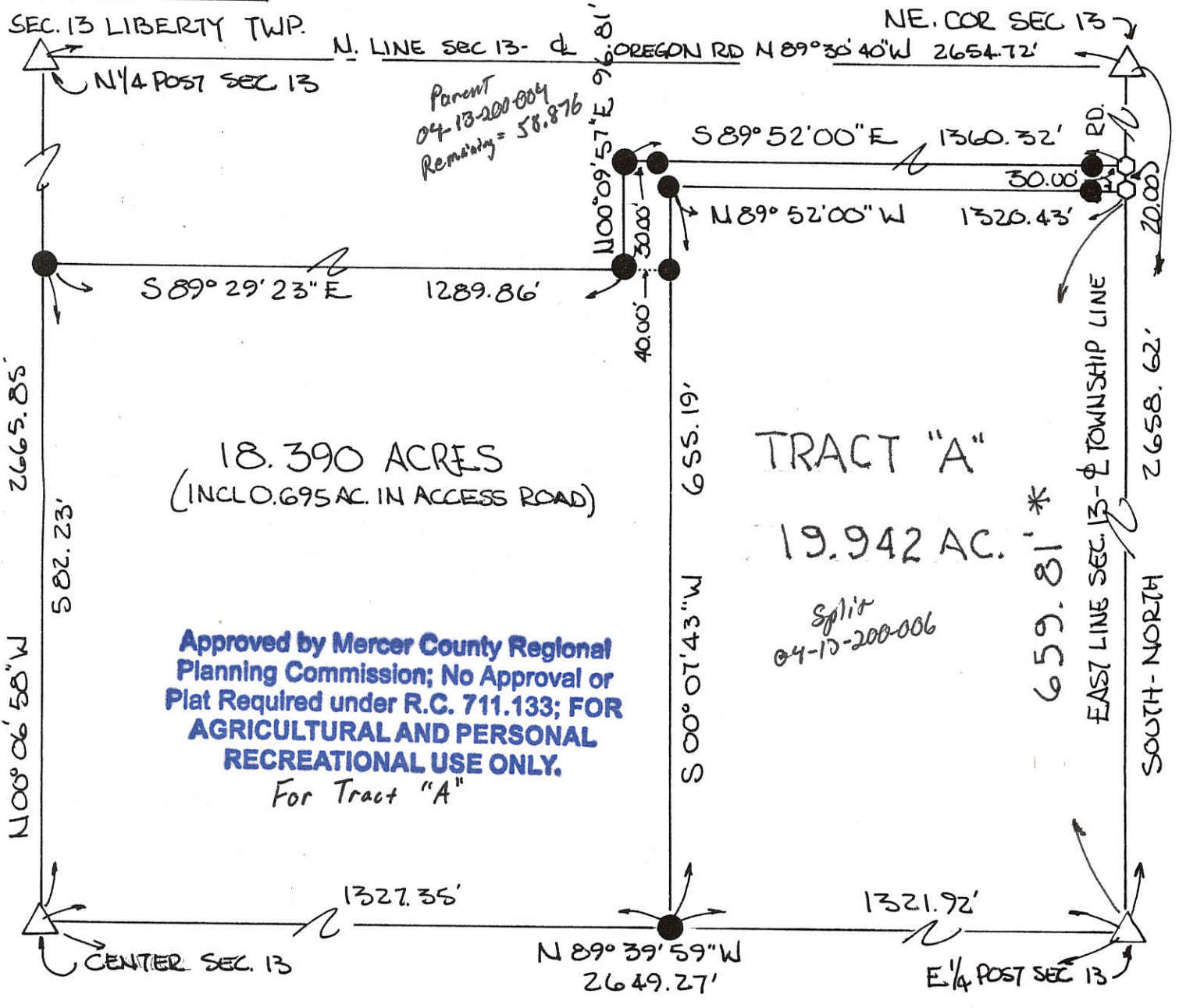

BEARINGS TURNED FROM EAST LINE SEC. 13 - TOWNSHIP LINE ROAD ASSUMED NORTH-SOUTH

PLAT BY SURVEY SEPT. 1991  
 Roy F. Thompson Jr.  
 ROY F. THOMPSON JR. REG. SUR# 5379



PLAT REVISION  
 TRACT "A" 19.942 AC.  
 ADDED 3/28/08 DIM 659.81'  
 BY SURVEYOR  
 Roy F. Thompson Jr.  
 ROY F. THOMPSON JR.

SMITH-WILSON SURVEY  
 PART NE 1/4, SEC 13, T55-R1E, LIBERTY TWP.  
 MERCER CO., OHIO

Co. Eng. 04-F  
 04-13-200-005

LOCATION PLAT

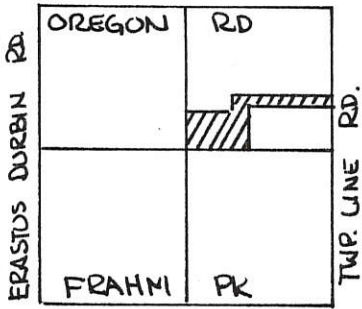

LEGEND

- △ STONE REF.
- PIN SET
- ◻ SPIKE SET

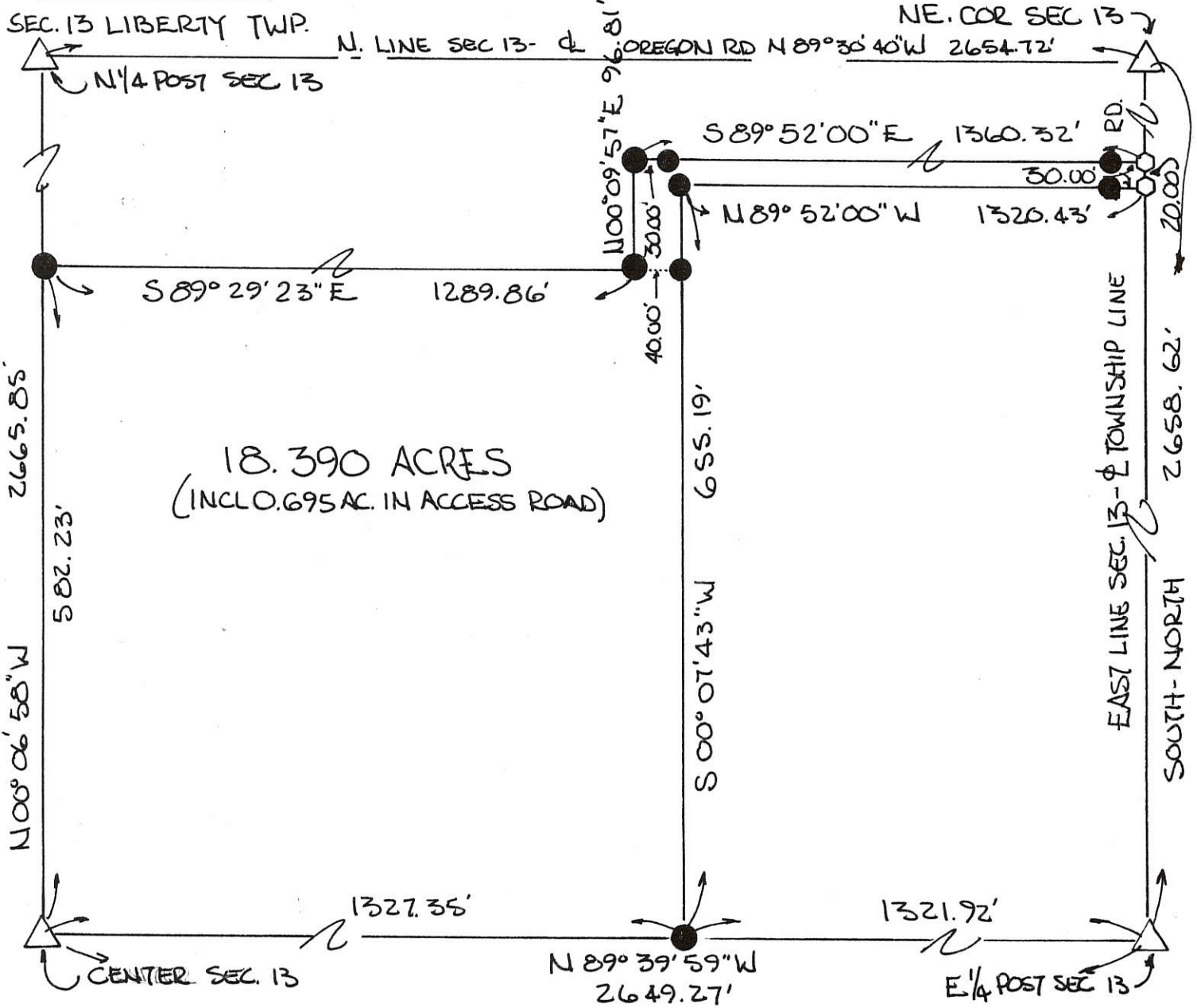
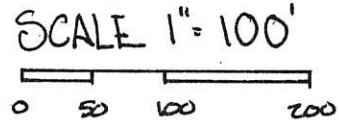

BEARINGS TURNED FROM EAST LINE  
 SEC. 13- & TOWNSHIP LINE ROAD  
 ASSUMED NORTH-SOUTH

PLAT BY SURVEY SEPT. 1991

*Roy F. Thompson, Jr.*  
 ROY F. THOMPSON JR. REG. SUR# 5379



0413300004

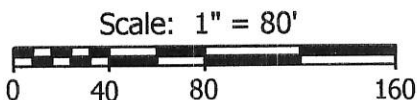
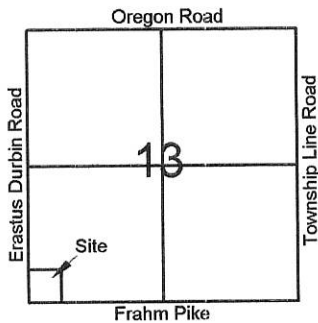

**Legend:**

- △ Cornerstone @ the SW corner of Section 13
- △ Cornerstone @ the NW corner of Section 13
- ▲ Cornerstone @ the S1/4 Post of Section 13
- Iron pin with cap set
- Mag nail set

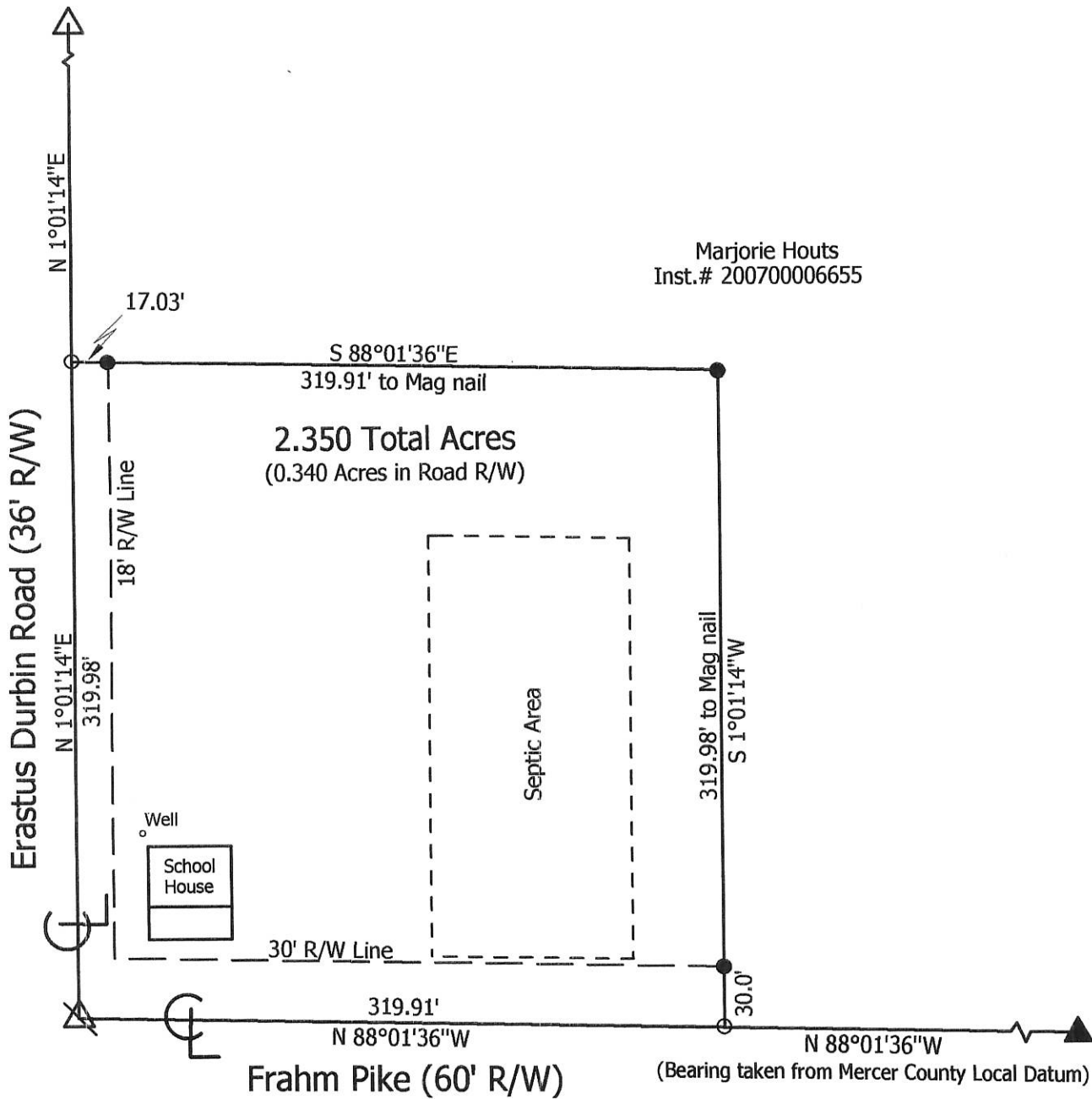

Marjorie Houts  
Inst.# 200700006655

2.350 Total Acres  
(0.340 Acres in Road R/W)

**Marbaugh  
Land Surveying**

1901 Carolina Court  
Celina, Ohio 45822  
(419) 586-4293

*Kent Marbaugh*  
Kent B. Marbaugh P.S.7421



**Houts Survey**

State of: Ohio County: Mercer  
Township: Liberty Sec: 13 Town: 5S Range: 1E  
City/Village: \_\_\_\_\_ Subdivision: \_\_\_\_\_ Lot: \_\_\_\_\_  
Deed Ref: Inst.# 200700006655 Date Surveyed: 2-1-12

Approvals: *[Signature]* *[Signature]* *[Signature]*  
Agency: Board of Health Township Zoning Inspector County Engineer  
Date: 2-22-12 2-22-12

04-F(13)



# MERCER COUNTY. 240

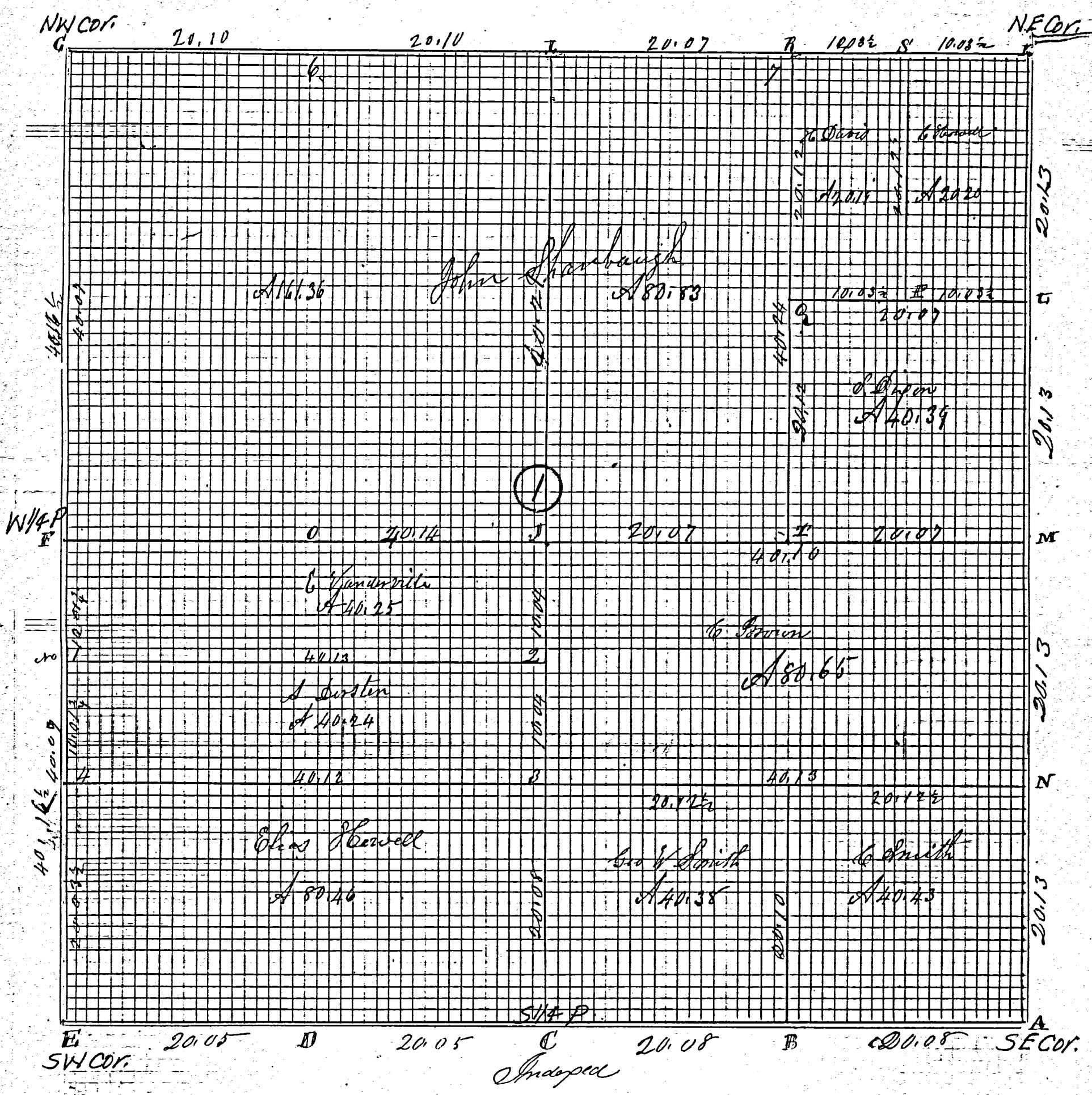

# ROAD RECORD

① Plot and notes of survey made by me in sec 13 T5S R1E on the day of January 1888. at the Instance of Owners

A S E corner of Sec Stone in Range line

B

S<sub>2</sub> P C Stone corner found correct Black Ash 8 N 49 E 46 Black Ash 8 N 61 E 54

D Lime Stone 18.12.6 to plant Black Ash 14 S 6 E 43 Burr Oak 12 N 56 W 47

E corner of Sec 13.14.23.24 Stone 12.8.6 Burr Oak 12 N 75 W 95 Black Ash 8 N 58 E 46 1/2

W<sub>2</sub> P corner F Stake & Stone 12.6.6 Beech 16 S 43 E 41 1/2 Beech 18 N 75 W 76 notes of N 4 P

G in sur sec 14 Stone 22.18.6 in sur 1883 Stone Witness N 45 W 45

2 notes correct F W<sub>2</sub> P Stake 12.8.6 White Ash 8 S 88 E 76 1/2 Row Oak 10 N 75 W 38 1/2

N 4 P I Stake and Stone 12.6.6. Beech 16 S 43 E 41 1/2 Beech 18 N 75 W 76

marked new Row Oak 20 N 5 W 120 Row Oak 12 N 44 E 170

J center of Sec Stone 14.8.6 White Oak 20 N 83 W 33 1/2 Elm 18 S 45 E 58 1/4

K N E corner of Sec Stone stone corner north

L S Stone 16.15.8 Beech 26 N 67 W 72 Elm 10 S 26 E 58 1/2

E<sub>4</sub> P M Sand Stone 18.12.10 no Beech corner tree found at center of line

N Stake & Stone 14.8.6 Burr Oak 14 N 7 W 131 Black Ash 14 N 57 E 67

O S Stone 9.6.5 on Co W center line W Oak 14 S 83 E 52 Beech 20 N 11 W 112

P Sand Stone 8.6.5 Sweet Oak 8 N 65 E 50 Sweet Oak 8 S 68 W 33

Q Sand Stone 10.10.6 Hickory 4 S 65 E 17 + Elm 10 S 18 E 25

R Sand Stone 10.8.6 Elm 20 N 54 E 133 Sweet Oak 10 N 59 W 157 1/2

S Stake Cottonwood 24 N 8 W 94

T Stone 10.8.7 Elm 6 N 49 W 18 1/2 White Oak 8 N 52 E 75

1 Stone 9.8.5 triangular no trees

2 Stone 10.8.7 Black Ash 6 S 33 W 42 Burr Oak 3 S 19 E 29 1/2

3

4 Stake Lime Stone 14.9.6 Cottonwood 5 S 2 E 15 S 4 E 78 E 14 1/2

5

E<sub>4</sub> P 6 Stake & Stone 14.10.8 Stone Witness 10.10.8 south 30 links

The above notes of survey by me were copied from note Book No 22 Pages 206, 207, 208 and 209 and are correct to the best of my knowledge and belief. the measure on several lines being not taken in survey therefore the Areas are not given  
Celina Aug 11<sup>th</sup> 1892 Marcus Schryler Surveyor

Long

EIKENBERRY, SHOPE, BOLLENBACHER, PIERSON SURVEY

PART OF THE W. 1/2 OF THE N.W. 1/4 OF SECTION 13, TOWN 5 SOUTH, RANGE 1 EAST, (LIBERTY TOWNSHIP), MERCER COUNTY, OHIO.

JULY 12, 2018

SCALE 1" = 100'



LEGEND

- △ = MERCER CO. SEC. COR.
- = MAG NAIL FOUND.
- = 5/8 INCH IRON BAR FOUND.
- ⊗ = COTTON GIN SPINDLE FOUND.
- = 5/8 INCH IRON BAR SET.
- ⊙ = MAG NAIL SET.

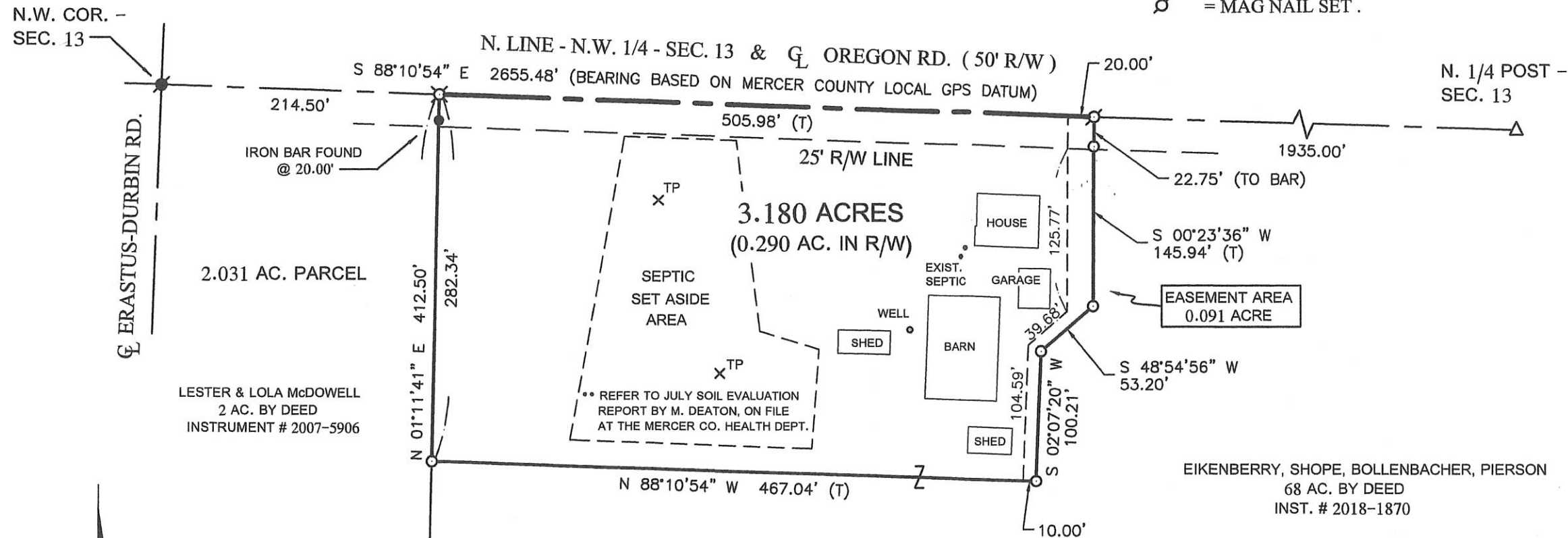

LOCATION SKETCH

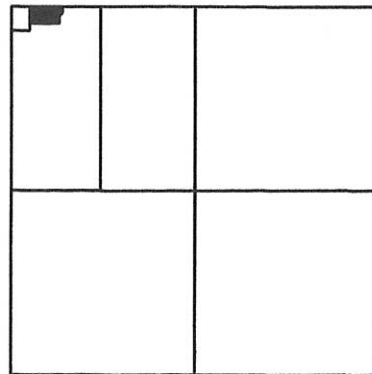

SECTION 13

EIKENBERRY, SHOPE, BOLLENBACHER, PIERSON 68 AC. BY DEED INST. # 2018-1870

THIS PLAT REPRESENTS AN ACTUAL FIELD SURVEY PERFORMED UNDER MY SUPERVISION, AS DATED HEREIN.

*James W. Geeslin*

ATTEST: JAMES W. GEESLIN PROFESSIONAL SURVEYOR 7764

PERMANENT PARCEL No.	Sec.	T.	R.	Township	
Grantee:	Area Retained:	Acres	Grantee:	Area Retained:	Acres
Deed References:					
APPROVALS:					
AGENCY:			Mercer County Engineer		
DATE:			Township Zoning Officer		



**GEESLIN LAND SURVEYING**

525 S. SECOND ST.  
COLDWATER, OHIO 45828

PHONE: (419)678-7233  
geeslinsurveying@gmail.com