

LOCATION SKETCH

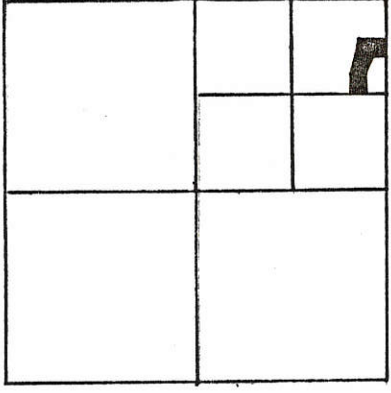

SECTION 21

SURVEYED BY Gordon L. Geeslin
GORDON L. GEESLIN
REGISTERED SURVEYOR
No 5372
~ CELINA, OHIO ~



STONE @
N.E. COR. ~
SEC. 21

04-E

04-21-200-003

LEGEND

- "A" = STONE @ N.E. COR. ~ SEC. 21.
- "B" = STONE @ S.E. COR. ~ N.E. 1/4 ~ SEC. 21.
- "C" = RAILROAD SPIKE FD. FROM PREV. SURV.
- "D" = PAT. SURVEY STK FD FROM PREV. SURV.
- "E" = P.K. NAIL SET. (FD. HARROW TOOTH SPK. 0.22' N. OF & 0.05' W. OF CORNER.)
- "F" = RAILROAD SPIKE SET
- "G" = 5/8" x 30" IRON BAR SET.

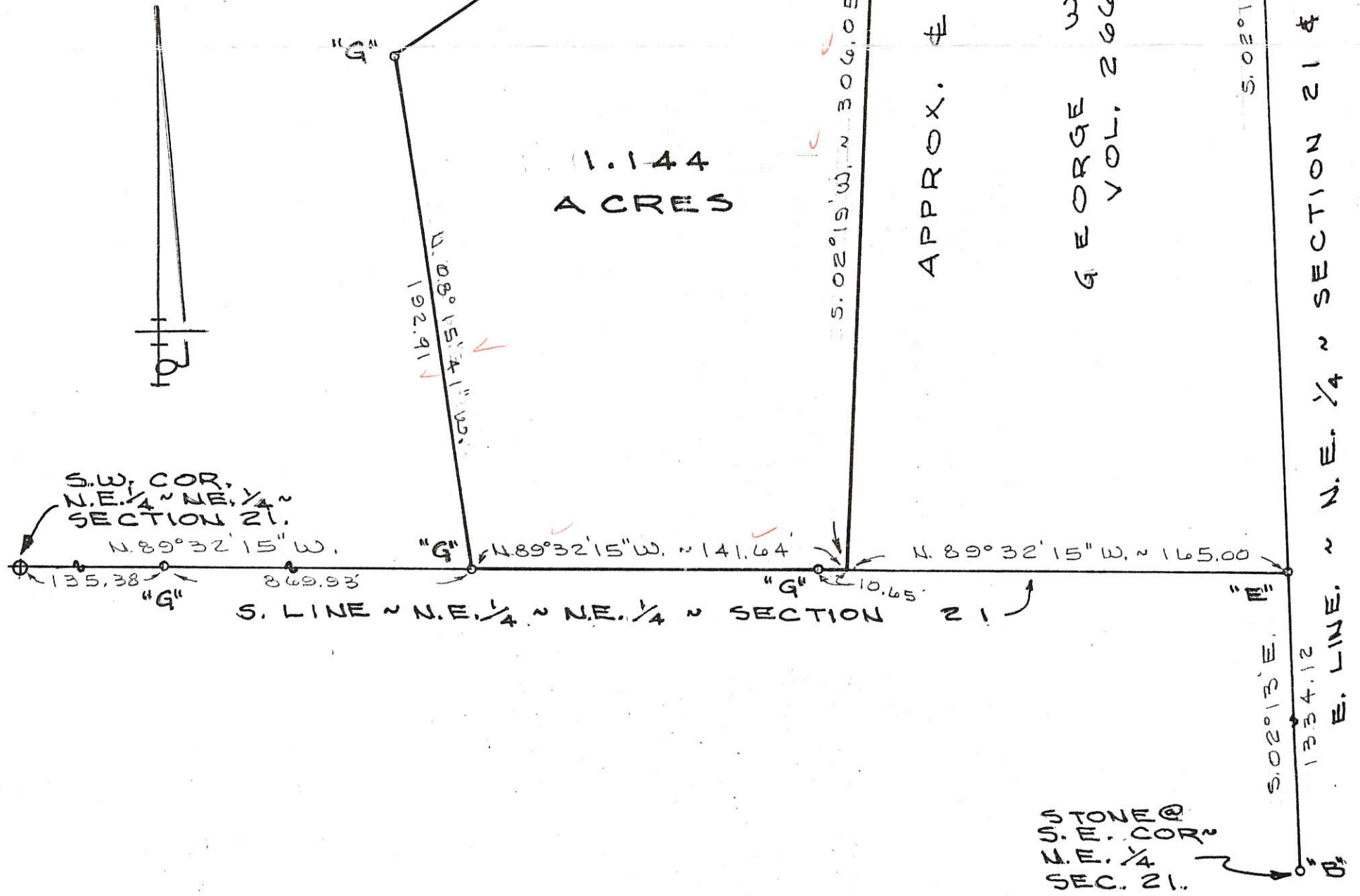

CULLY SURVEY

PART OF THE N.E. 1/4 OF THE N.E. 1/4 OF SECTION 21, TOWN 5 SOUTH, RANGE 1 EAST (LIBERTY TWP.), MERCER COUNTY, OHIO.

SEPT. 30, 1985

SCALE 1" = 50'

04-E ✓

FAHNCKE SURVEY

PART NE 1/4, SEC. 21, T55, R1E, LIBERTY TWP. 04-21-200-006
MERCER CO, OHIO

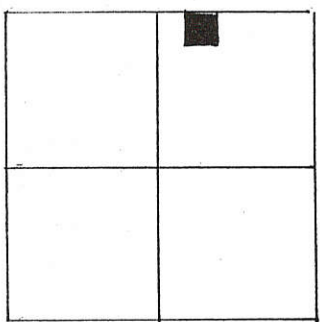

SEC. 21 LIBERTY TWP.

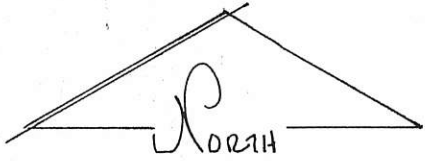

LEGEND

- △ STONE REF
- NAIL SET
- SPIKE SET
- IRON PIN SET.

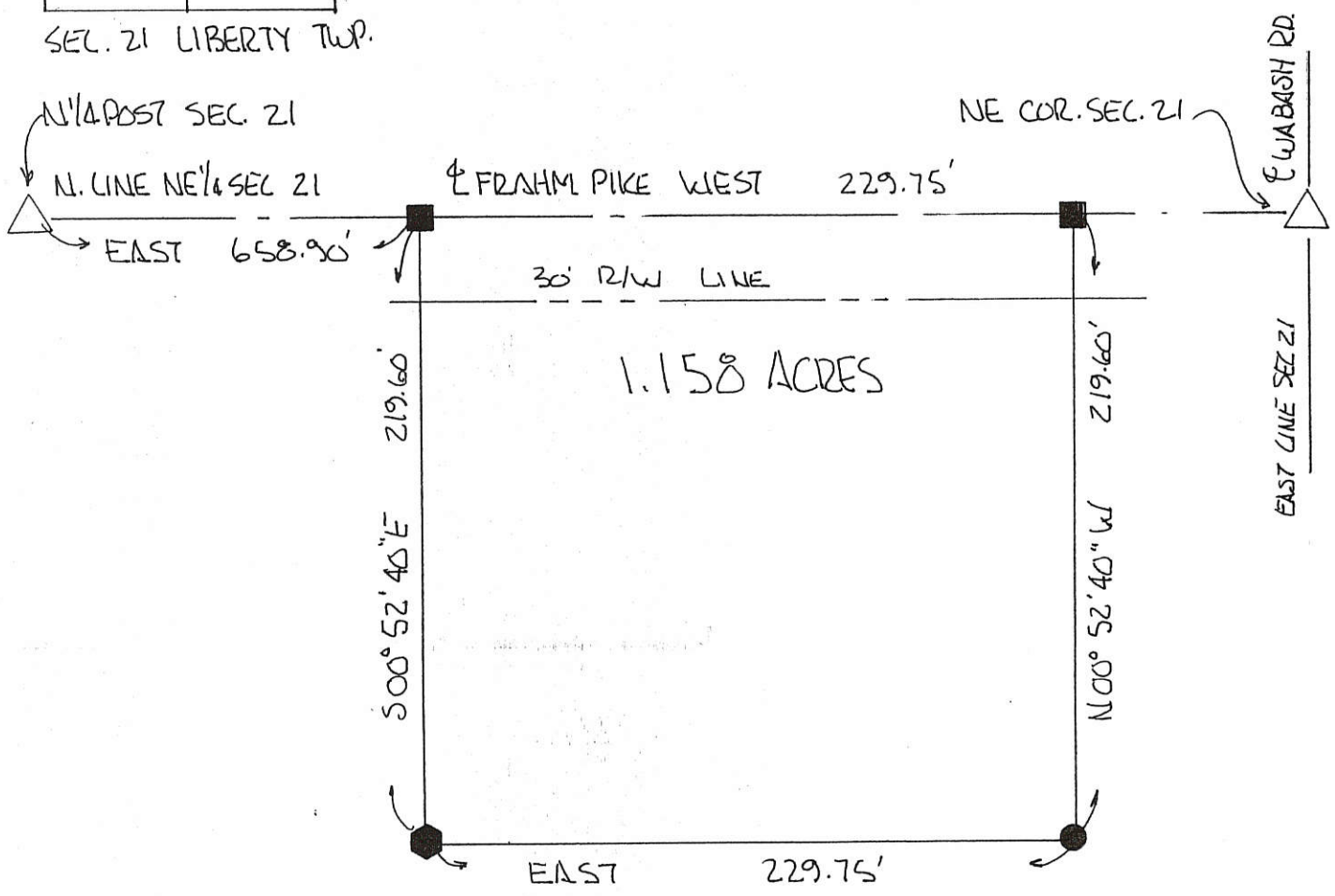

READINGS TURNED FROM NORTH LINE NE 1/4 SEC 21 - E FRAHM PIKE ASSUMED EAST-WEST.

PLAT BY SURVEY NOV. 1998

Roy F. Thompson Jr.
ROY F. THOMPSON JR. REG SUR. # 5379

PERMANENT PARCEL No. _____		
Part of: <u>NE 1/4</u> Sec. <u>21</u> T <u>55</u> R <u>1E</u> LIBERTY Township		
Grantor: <u>FAHNCKE</u>	Area Retained: <u>118.842</u> Acres	
Grantee: <u>FAHNCKE</u>	Area Transferred: <u>1.158</u> Acres	
Deed References: _____		
APPROVALS: <u>Benny W. Gind</u>	<u>Just. Ellinger</u>	
AGENCY: Board of Health	Co. Sanitary Engineer	County Engineer
DATE: <u>10 Nov 98</u>		<u>11-10-98</u>



LINN SURVEY

PART SEC. 21, LIBERTY TWP.
T55, R1E, MERCER CO. OHIO

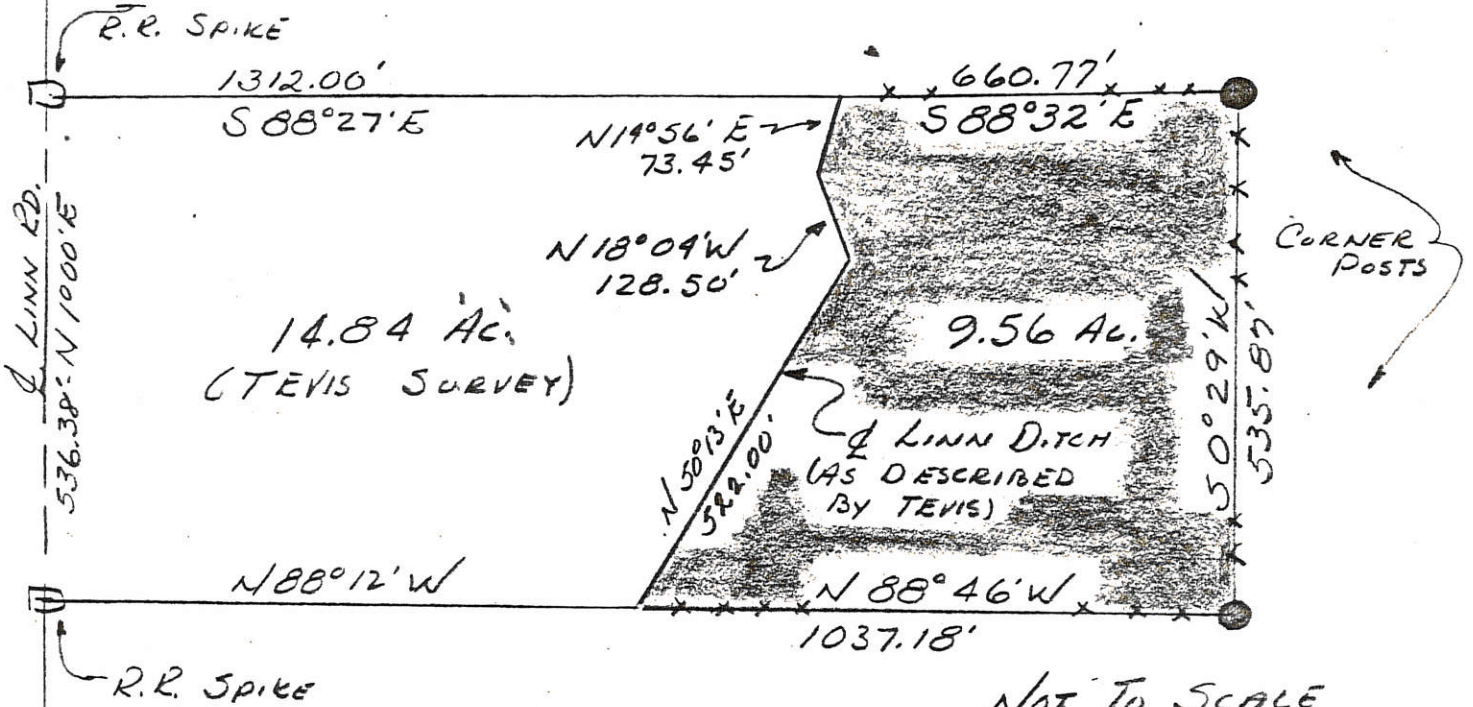

NOT TO SCALE

EXTENSION OF LANDS OF
ROMA GEHM - ORIG SURVEY
BY D. TEVIS, 8/28/72

EXTENSION MADE 8/28/76
BY:
ROY F. THOMPSON JR.
REG. SUR #5379.

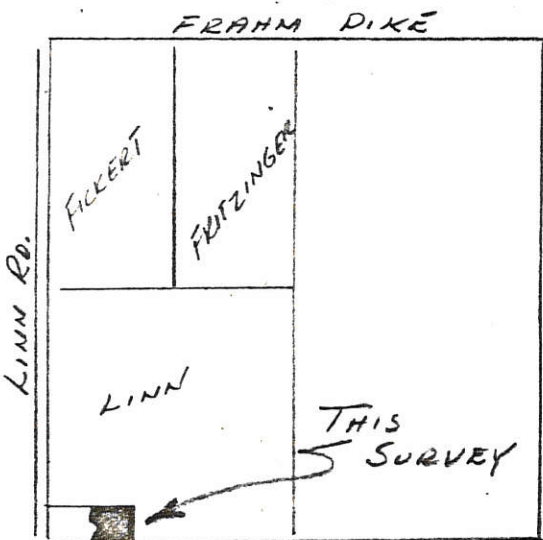

SEC. 21 - LIBERTY TWP.

CULLY SURVEY
PART NE 1/4 NE 1/4 SEC. 21
T55, R1E, LIBERTY TWP.
MERCER, COUNTY, OHIO
NOV. 1976

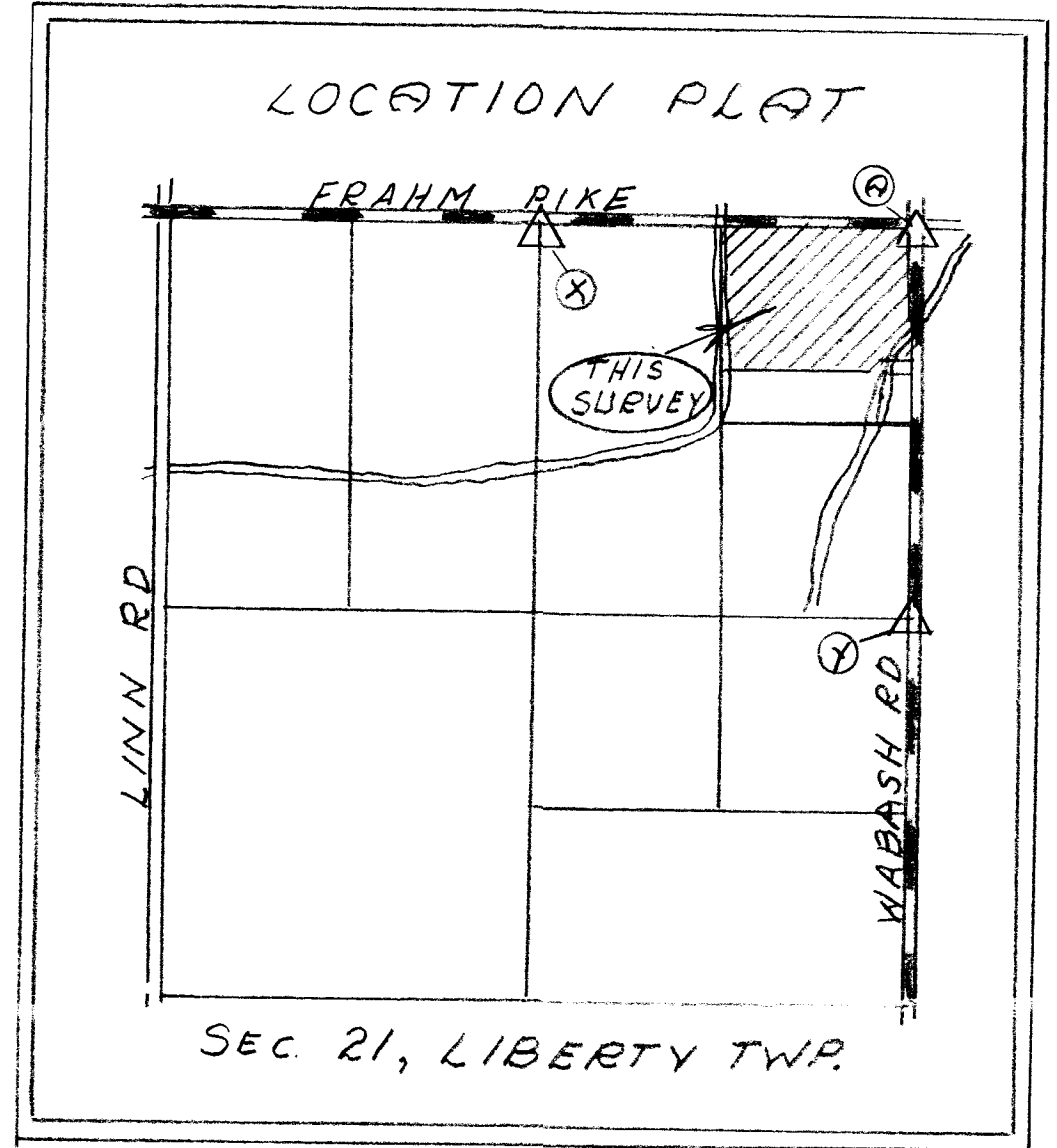
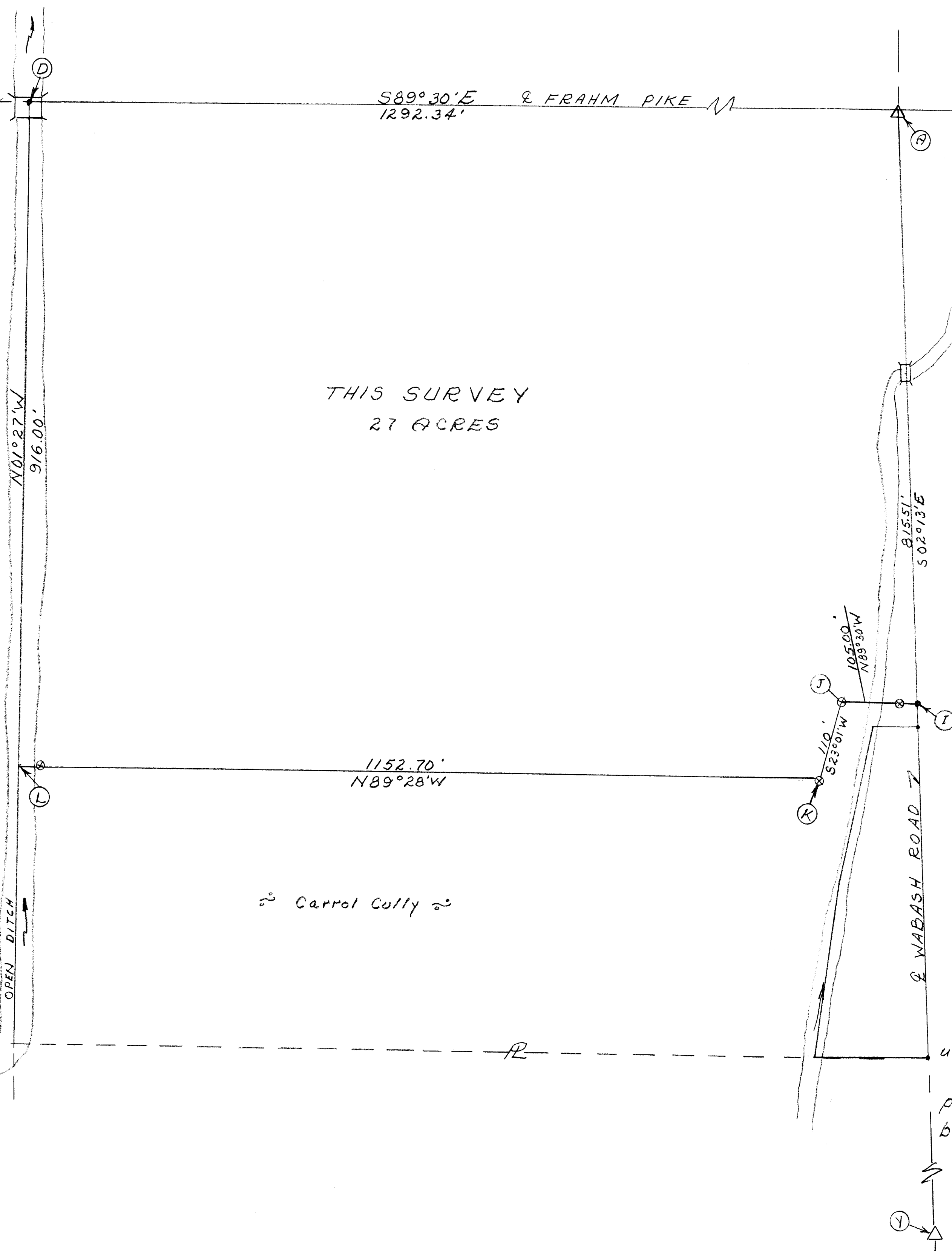

Scale: 1" = 100'

Legend:

- ⊗ = Patented iron survey stake
- = Railroad spike
- = Nail & cap
- Δ = Section stone

SURVEYOR'S CERTIFICATE:

This survey at the request of, and for the exclusive use of, Carrol Cully

I hereby certify this survey showing section points and iron stake markers to be correct to the best of my knowledge.

11/10/76

B. R. Gilbert

Regtd. Surveyor #3909

CULLY SURVEY

PART NE 1/4 NE 1/4 SEC. 21
T55, R1E, LIBERTY TWP.
MERCER COUNTY, OHIO

Nov. 1976

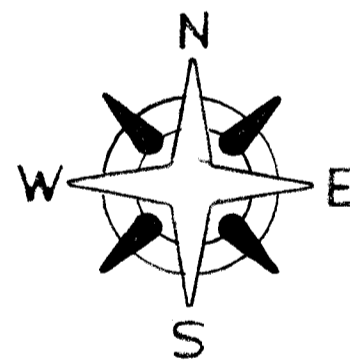
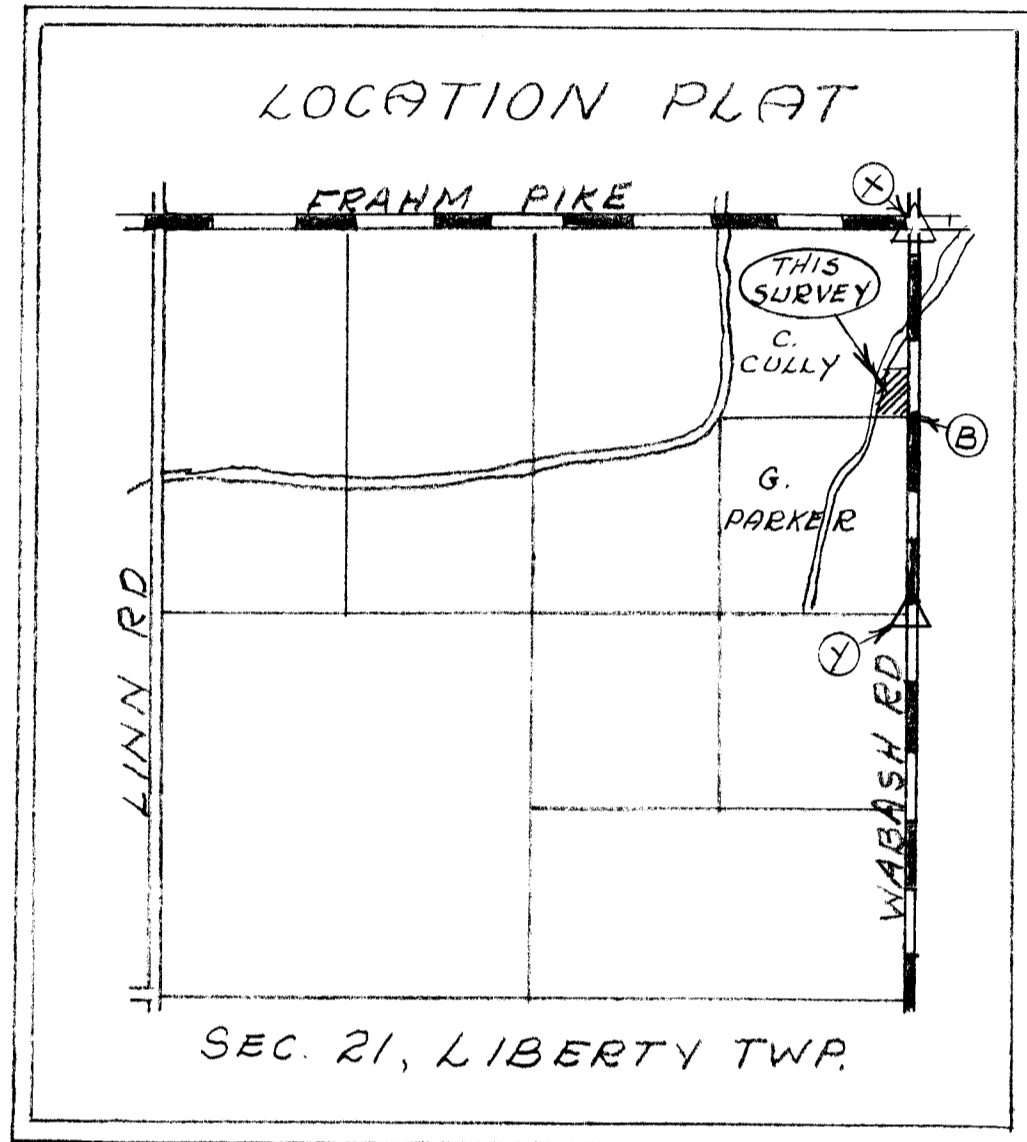
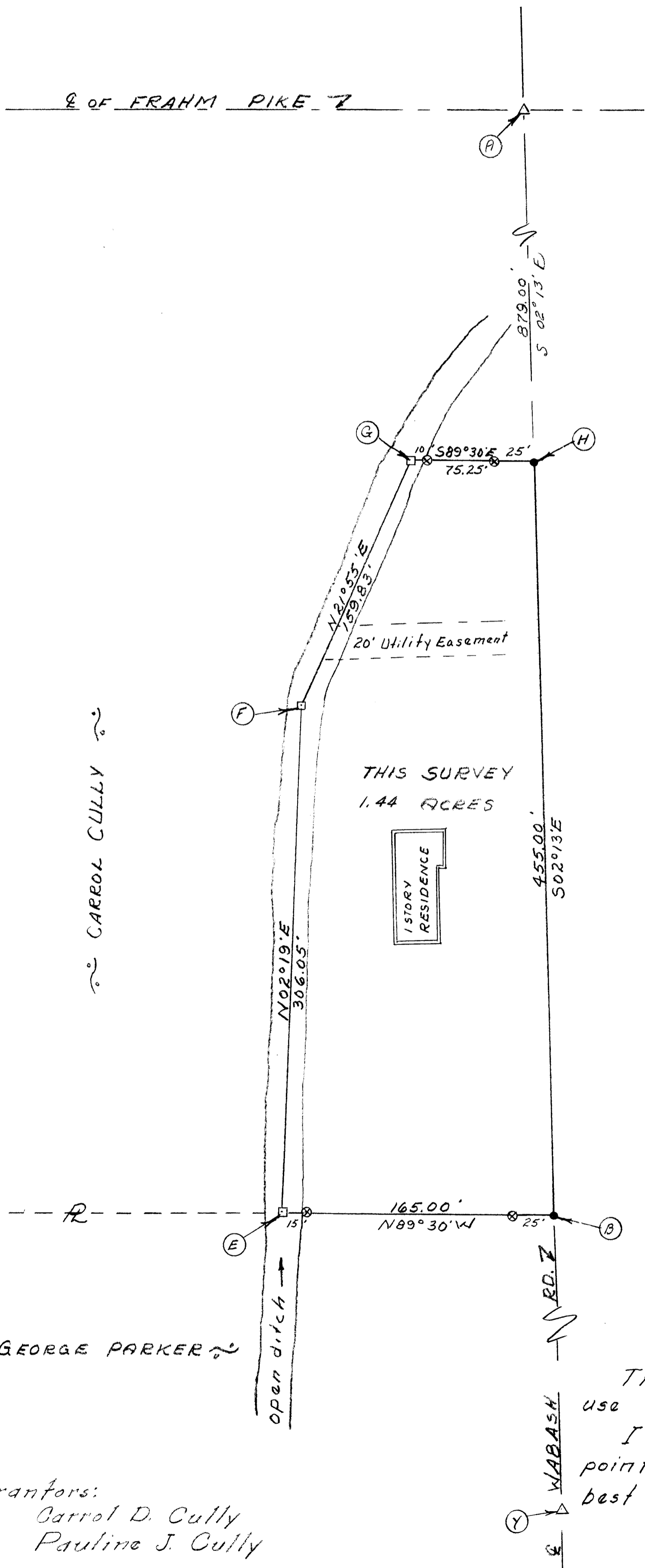

REVISED Nov. 20, 1976

Scale: 1" = 50'

Legend:

- = Patented iron survey stake
- = Railroad spike
- = Wood stake
- △ = Section stone

SURVEYOR'S CERTIFICATE:

This survey at the request of, and for the exclusive use of, Carrol & Pauline Cully.

I hereby certify this survey showing section points and iron stake markers to be correct to the best of my knowledge.

11/6/76

B. R. Gebhart

Reg'd Surveyor #3909
B. R. Gebhart
204 Dogwood
Celina, Ohio 45822

Grantors:
Carrol D. Cully
Pauline J. Cully

Grantees:
George Nelson Whitehead
Pearl B. Whitehead

LOCATION SKETCH

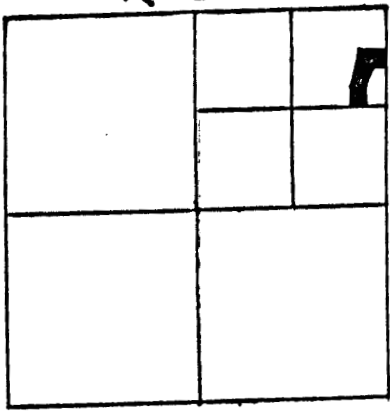

SECTION 21

SURVEYED BY Gordon L. Geeslin
GORDON L. GEESLIN
REGISTERED SURVEYOR
No 5372
~ CELINA, OHIO ~



STONE @
N.E. COR. ~
SEC. 21

815.36
5.02°13'E ~ 855.58
40.22
5.02°13'E ~ 455.08

LEGEND

- "A" = STONE @ N.E. COR. ~ SEC. 21.
- "B" = STONE @ S.E. COR. ~ NE. 1/4 ~ SEC. 21.
- "C" = RAILROAD SPIKE FD. FROM PREV. SURV.
- "D" = PAT. SURVEY STK FD FROM PREV. SURV.
- "E" = P.K. NAIL SET. (FD. HARROW TOOTH SPK. 0.22' N. OF & 0.05' W. OF CORNER.)
- "F" = RAILROAD SPIKE SET
- "G" = 5/8" X 30" IRON BAR SET.

SEC. 21



"G"

1.144
ACRES

APPROX. E. OF OPEN DITCH

GEORGE WHITEHEAD
VOL. 266, PG. 300.

WABASH ROAD
SECTION 21 & NE. 1/4 ~ SECTION 21 & WABASH ROAD
E. LINE. ~ N.E. 1/4 ~ SECTION 21 & WABASH ROAD

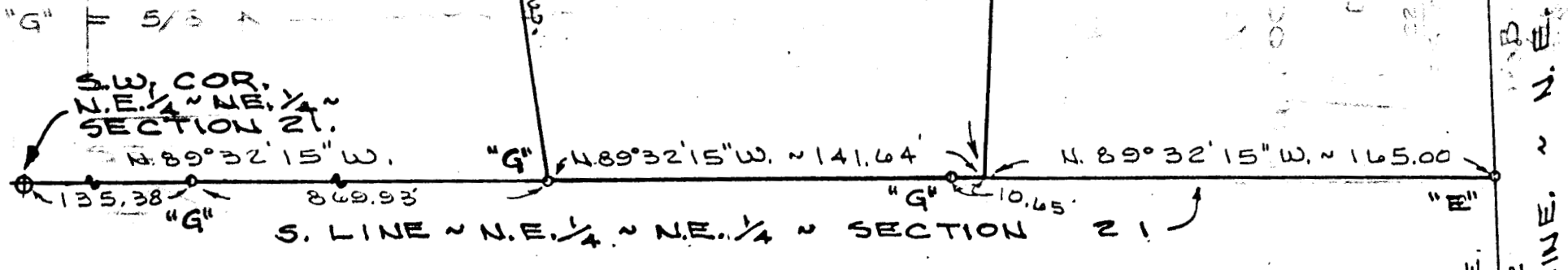

STONE @
S.E. COR. ~
N.E. 1/4 ~
SEC. 21.

CULLY SURVEY

PART OF THE N.E. 1/4 OF THE N.E. 1/4 OF SECTION 21, TOWN 5 SOUTH, RANGE 1 EAST (LIBERTY TWP.), MERCER COUNTY, OHIO.

SEPT. 30, 1985

SCALE 1" = 50'

0421200001

PRELIMINARY PLAT PRELIMINARY PLAT
PART CORNER SUB-DIVISION LIBERTY CORNER SUB-DIVISION
PART NE 1/4 SEC. 21, T55, R1E
LIBERTY TWP., MERCER CO., OHIO

Nov. 1974

DONALD BOLLENBACHER

LIBERTY TWP. TRUSTEES

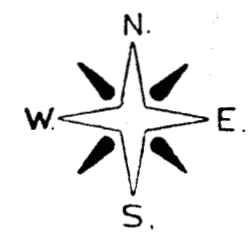

Scale: 1" = 100'

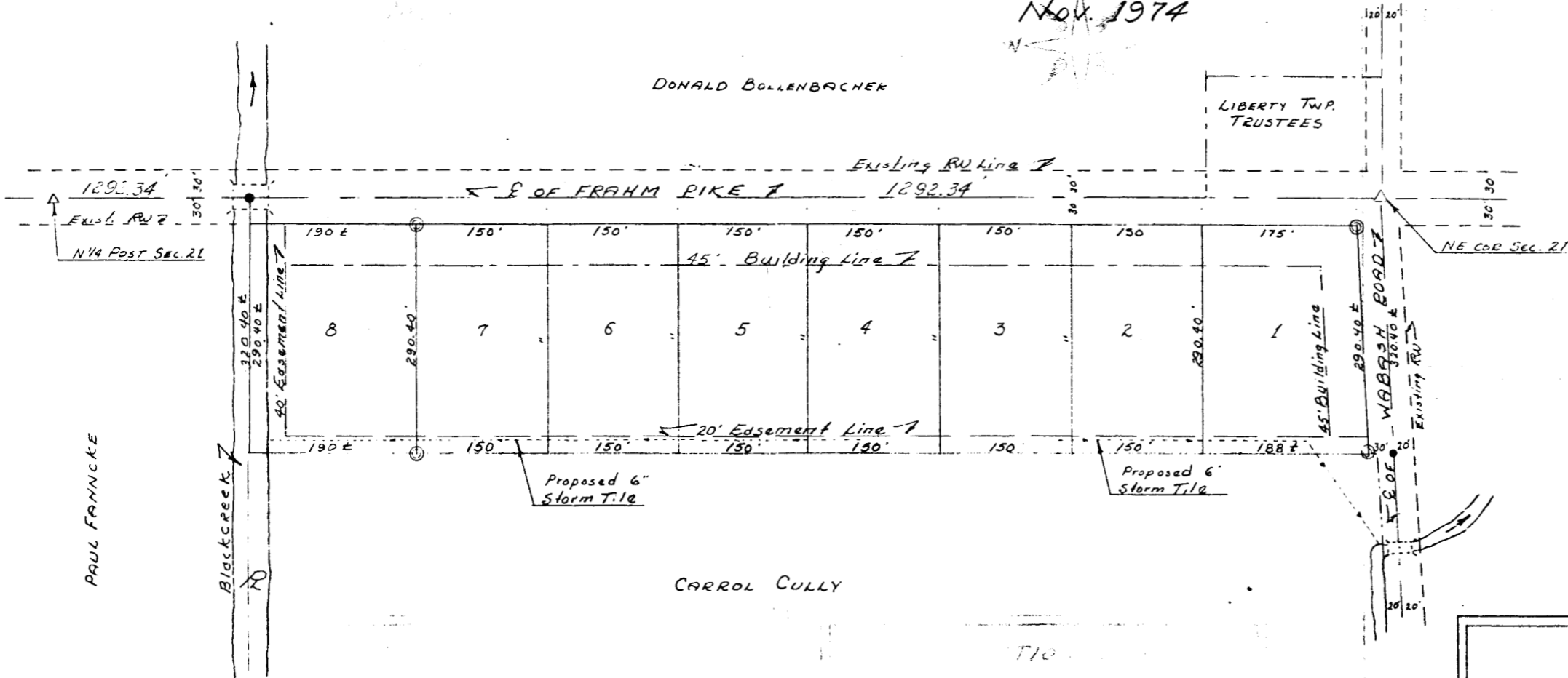

PAUL FANNCKE

CARROL CULLY

Owner's: Carrol D. & Pauline J. Cully
R.R. #1, Celina, Ohio 45822

Surveyor: B.R. Gebhart
B.R. Gebhart, 204 Dogwood,
Celina, Ohio 586-7498

Date: 11-9-74

Tract contains .960 acres of land
divided into eight (8) lots.

Individual lots shall provide sewer
& water facilities to comply with
all County & State requirements.

Where not specifically shown, building
set back lines shall be a minimum
of 20' from all easement lines and
10 feet from all side lot lines.

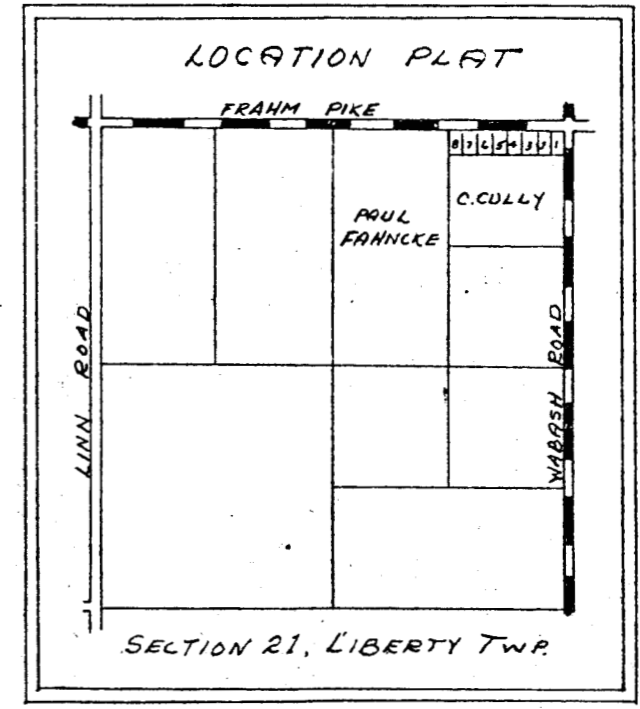
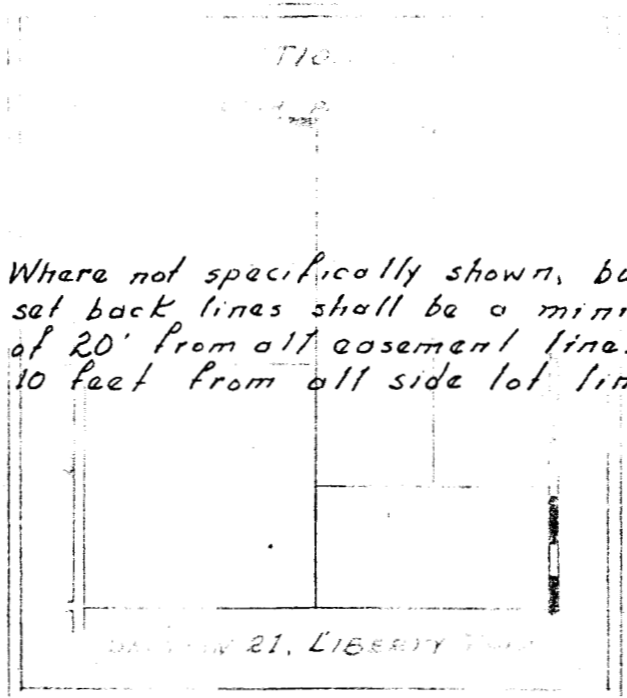

Survey No 268.

Copied from note book no. 12 pages 59 & 60, Plat and notes of survey by me Aug. 15th & 16th 1867 in Sec 21 T5S R1E at the instance of Peter Bockover, John Hamnell & Cyrus Hamnell Chaimmen sworn Andrew Hamnell & John Bockover Seal 4 in to a mile. The top of the Plat being north.

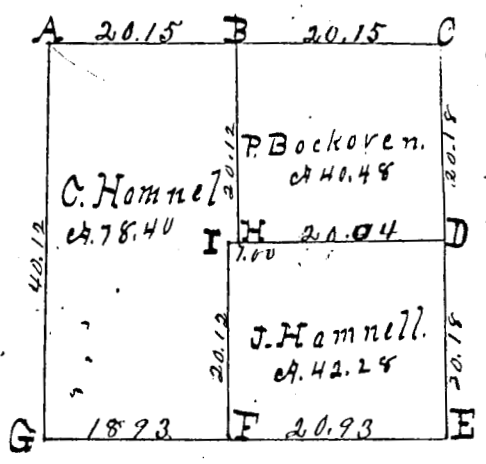

Plat of S. E. 1/4 of Sec 21 T5S. R1. E

- A Center of sec. at crossing of right lines from 1/4 parts, run to and corrected Stake, White Elm 5 S 19 E 27. White Elm 9 S 53 1/2 W 42
- B Stake & Stone 9.8.4. Beech 16 S 5 1/2 E 44 1/2. Burr oak 26 S 44 W 51 1/4.
- C Stake & Stone 16.14.8. Stump of Hickory correct with notes Marked Hickory 18 N 49 E 43. Hickory 18 N 49 W 17. Stake & Stone 20.14.10. Red oak 7 S 47 1/4 E 63 1/2. 4 Elms 8 N 68 3/4 W 46 1/2.
- E Stake, Burr oak 36 N 12 W 45. Burr oak 16 S 38 W 58 1/2 Stake & Stone 13.8.6. 1 Chain West of the center of line. Beech 18 S 21 W 5 1/2 S 1/4 part. both old trees green. Iron a stake at corner. At center of quarter 1 chain East of I a stone corner Stake & Stone 12.9.6 1 Ch West of H at center of quarter The above Plat and notes are correct to the best of my belief.

Liberty Aug 16. 1867

Recorded by me this 21st day of July 1868 at my office at Calina Ohio.

W. Schuyler County Surveyor of Mercer County Ohio

Stake & Stone 12.9.6 1 Ch West of H at center of quarter

Survey No 268.

Copied from note book no. 12 pages 57 & 63. Plat and note of survey by me Aug. 15th & 16th 1867 in Sec 21 T5S R1E at the instance of Peter Bockover, John Hammell & Cyrus Hammell. Chainmen sworn Andrew Hammell & John Bockover Seal 4 in to a mile. This lot of the Plat being north.

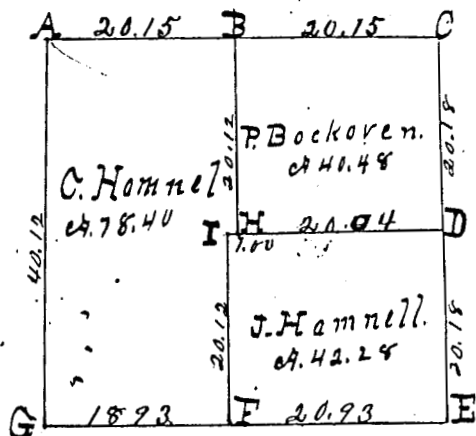

Survey Book 1

Plat of S. E. 1/4 of Sec 21 T5S. R1E

- A. Center of sec. at crossing of right lines from 1/4 pasts, run to and corrected. Stake; White Elm 5 S 19 E 27. White Elm 9 S 53 1/2 W 42
- B. Stake & Stone 9.8.4. Beech 16 S 5 1/2 E 44 1/4. Burr oak 26 S 44 W 5 1/4.
- C. Stake & Stone 16.14.8. Stump of Hickory correct with notes. Marked Hickory 18 N 49 E 43. Hickory 18 N 49 W 177.
- D. Stake & Stone 20.14.10. Red oak 7 S 47 1/4 E 63 1/2. 4 Elms 8 N 68 3/4 W 46 1/2.
- E. Stake; Burr oak 36 N 12 W 45. Burr oak 16 S 38 W 58 1/2.
- F. Stake & Stone 13.8.6. 1 Chain West of the center of line. Burr 18 S 20 W 5 1/2.
- G. S 1/4 past. both old trees grown. Sworn a stake at corner.
- H. At center of quarter 1 Chain East of I a stone corner.
- I. Stake & Stone 12.9.6 1 Ch West of H at center of quarter.

The above Plat and notes are correct to the best of my belief
Liberty Aug 16. 1867.

Recorded by me this 21st day of July 1868 at my office at
Calina, Ohio.

Wm. Schuyler County Surveyor
of Mercer County Ohio