

N. LINE ~ SEC. 18 & OREGON RD.

LEGEND

- "A" = STONE AT N.W. COR. ~ SEC. 18.
- "B" = STONE AT S.W. COR. ~ SEC. 18.
- "C" = INDIANA STONE ON LINE "A"- "B".
- "D" = 5/8" X 30" IRON BAR SET.

LOCATION SKETCH

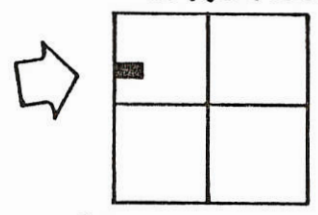

SECTION 18

THIS BEARING ASSUMED

W. LINE ~ SECTION 18 & OHIO-INDIANA LINE ROAD

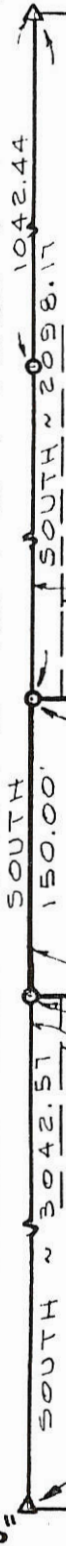

S. 89° 00' 00" W.

320.45'

1.103 ACRES

N. 89° 00' 00" E

320.45'

NORTH
150.00'

LEOTA BOLLENBACHER
VOL. 228, PG. 646

N



SURVEYED BY

Gordon L. Geeslin

GORDON L. GEESLIN
REGISTERED SURVEYOR
5372

STONE FOUND
SEE SURVEY BOOK
PAGE 263

FILED IN SURVEY BOOK

S. LINE ~ SEC. 18 & FRAHM PIKE

NOTE

DUG FOR STONE AT OCCUPIED W. 1/4 POST (DID NOT FIND) HOWEVER EQUAL DIVISION IS 12' ± SOUTH.

BOLLENBACHER SURVEY

PART OF THE W. 1/2 OF THE N.W. 1/4 OF SEC. 18,
TOWN 5 SOUTH, RANGE 1 EAST (LIBERTY TWP.),
MERCER COUNTY, OHIO.

APRIL 28, 1989

SCALE 1" = 100'



GORDON L. GEESLIN
LAND SURVEYOR
810 EAST MARKET STREET
CELINA, OHIO
PHONE (419) 586-6155



PERMANENT PARCEL No. _____
Part of: _____ Sec. _____ T. _____ R. _____ Township
Grantor: _____ Area Retained: _____ Acres
Grantee: _____ Area Transferred: _____ Acres
Deed References: _____
APPROVALS: AGENCY: _____ DATE: 4/27/89 Board of Health
County Sanitary Engineer: _____ County Engineer: _____

LEHMAN SURVEY
 PART W 1/2, NE 1/4, SEC. 18
 T5S, R1E, LIBERTY TWP.
 MERCER COUNTY, OHIO

04-D
 04-18-200-001

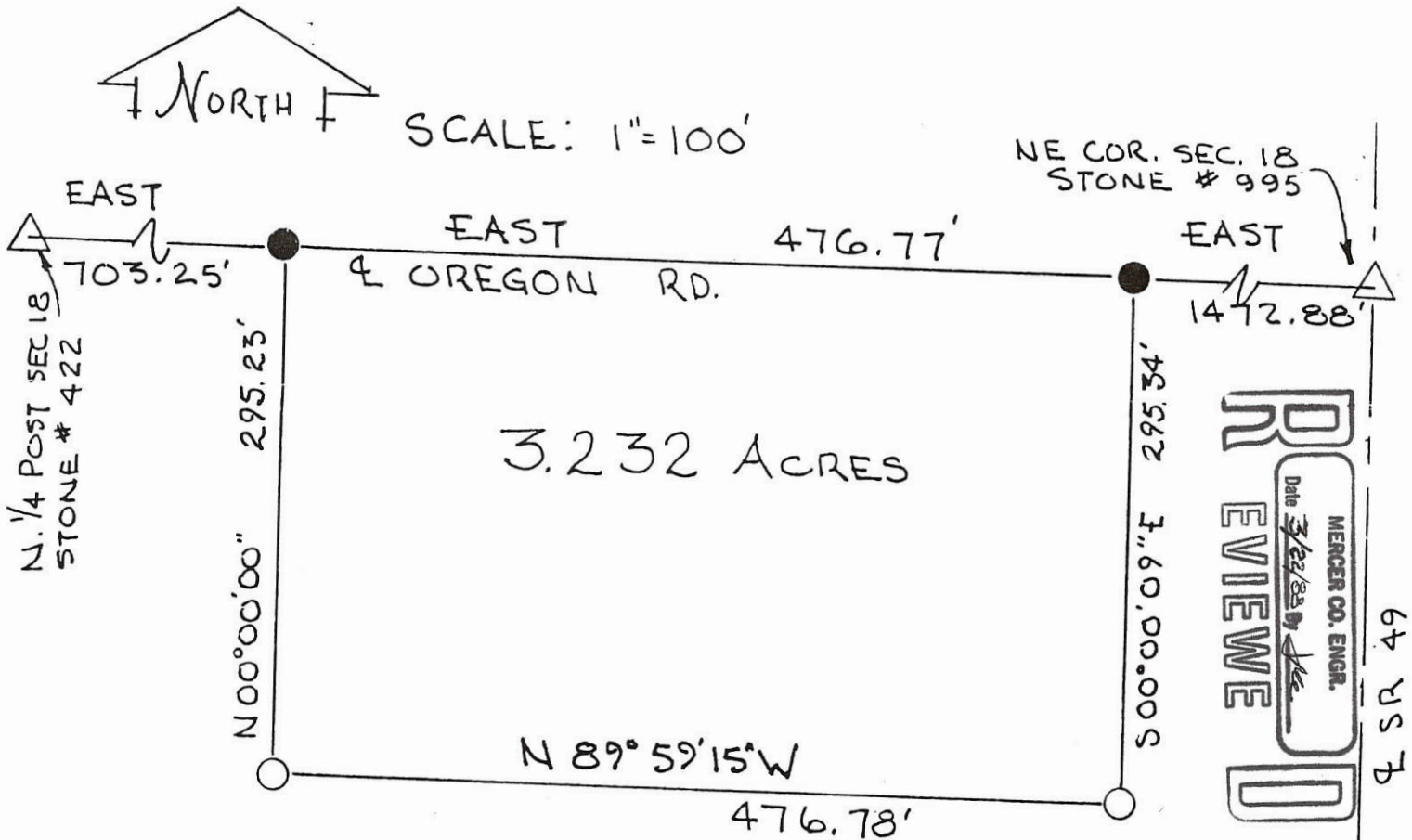

LOCATION PLAT

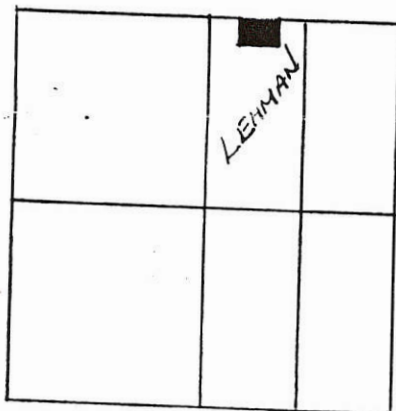

LEGEND

- 5/8" φ IRON PIN SET
- RR SPIKE SET
- △ STONE CORNER FOUND

PLAT BY SURVEY 3-09-88

SEC 18 T5S, R1E
 LIBERTY TWP.
 MERCER CO., OHIO

BEARINGS TURNED FROM E OREGON RD
 ASSUMED AS EAST-WEST...
 PARCEL IS FROM LANDS FORMERLY OWNED BY
 STEINER VOL 196 PG 1 - LEHMAN HAS
 ACQUIRED BENEFICIAL TITLE.

REVISED 3/13/88

FILED IN SURVEY BOOK

REVIEWED
 MERCER CO. ENGR.
 Date 3/22/88 By [Signature]

RECEIVED
 MERCER CO. ENGR.
 Date 3/22/88 By [Signature]

Roy F. Thompson Jr. 3/9/88
 ROY F. THOMPSON JR. REG. SUR. # 5379

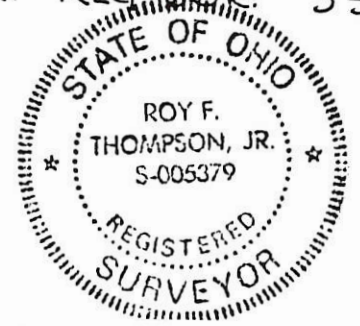

SURVEY FOR WILLIAM FRITZINGER

BEING A PARCEL OF LAND LOCATED IN THE EAST HALF OF THE NORTHEAST 1/4 OF SECTION 18, LIBERTY TOWNSHIP, TOWN 5 SOUTH, RANGE 1 EAST, MERCER COUNTY, OHIO

NOTES:

- *THIS TRACT ENCOMPASSES THE HOUSE, BARN, POND, AND ALL OUT BUILDINGS.
- *STORM
- THIS TRACT IS TIED INTO AN EXISTING FIELD TILE ON THE WEST SIDE.

NORTHEAST CORNER OF SECTION 18

TRUE POINT OF BEGINNING

(BASIS OF BEARINGS)

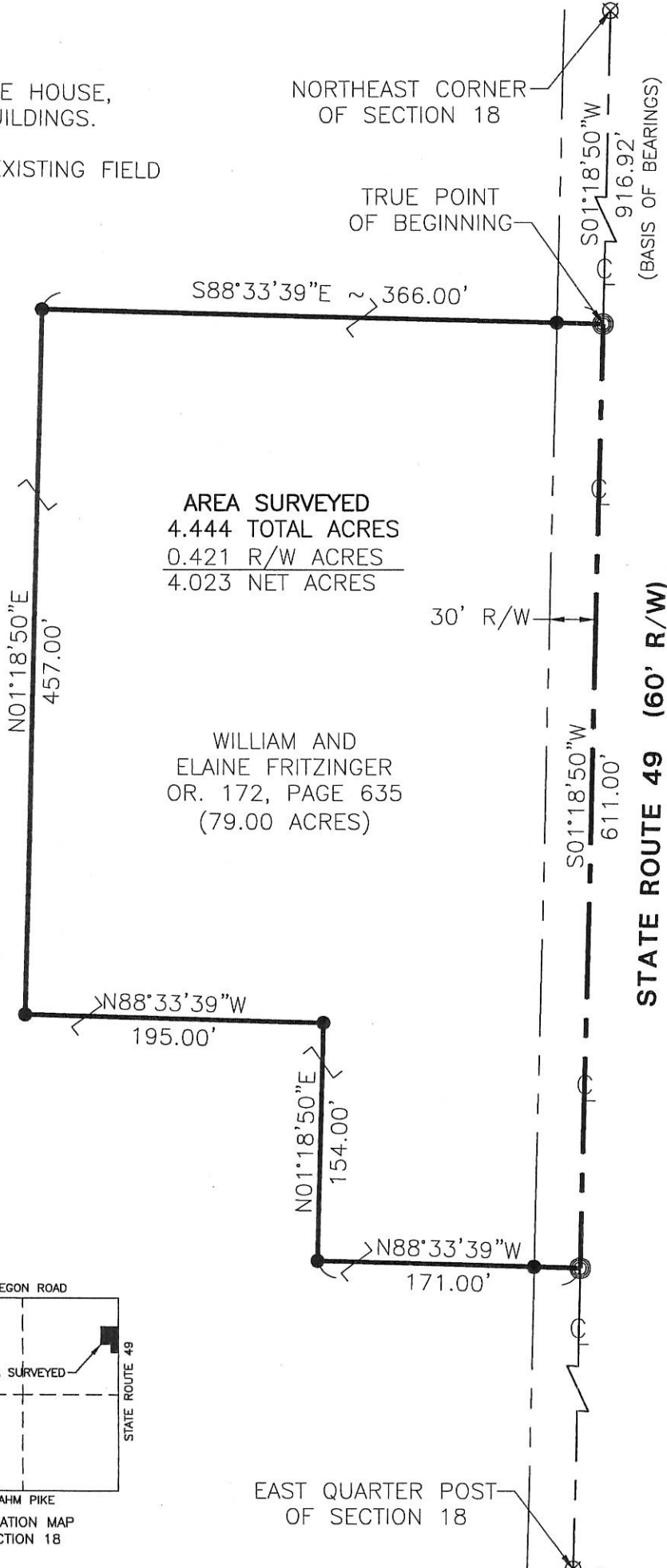

AREA SURVEYED
 4.444 TOTAL ACRES
 0.421 R/W ACRES
 4.023 NET ACRES

WILLIAM AND ELAINE FRITZINGER
 OR. 172, PAGE 635
 (79.00 ACRES)

WILLIAM AND ELAINE FRITZINGER
 OR. 172, PAGE 635
 (79.00 ACRES)

STATE ROUTE 49 (60' R/W)

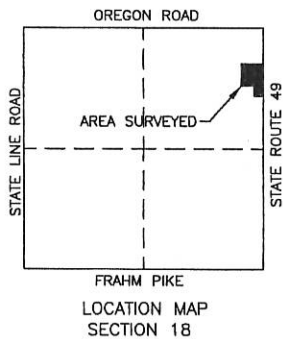

LEGEND

- Iron Pin Found
- Iron Pin Set
- ⊙ Mag Nail Set
- ⊗ Mag Nail Found

EAST QUARTER POST OF SECTION 18

Surveyed By: *[Signature]*
 Craig W. Mescher Reg. Surveyor No. 8237
 Date: 01-06-06

Zoning Inspector



References:
 Henkle Survey by Roy F. Thompson #5379 in March of 1995.
 Mercer County Local Coordinate Datum

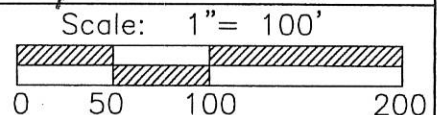

Part of N.E. 1/4 Sec. 18 T 5-S R 1-E LIBERTY Twp., Mercer Co., OH
 Grantor: _____ Deeds: _____ Area Retained _____ Ac.
 Grantee: _____ Area _____ Ac.

0418300003

Benjamin C. & Lydia Eicher
 Tax ID No. 30-030300.0000
 D.V. 26, Pg. 882

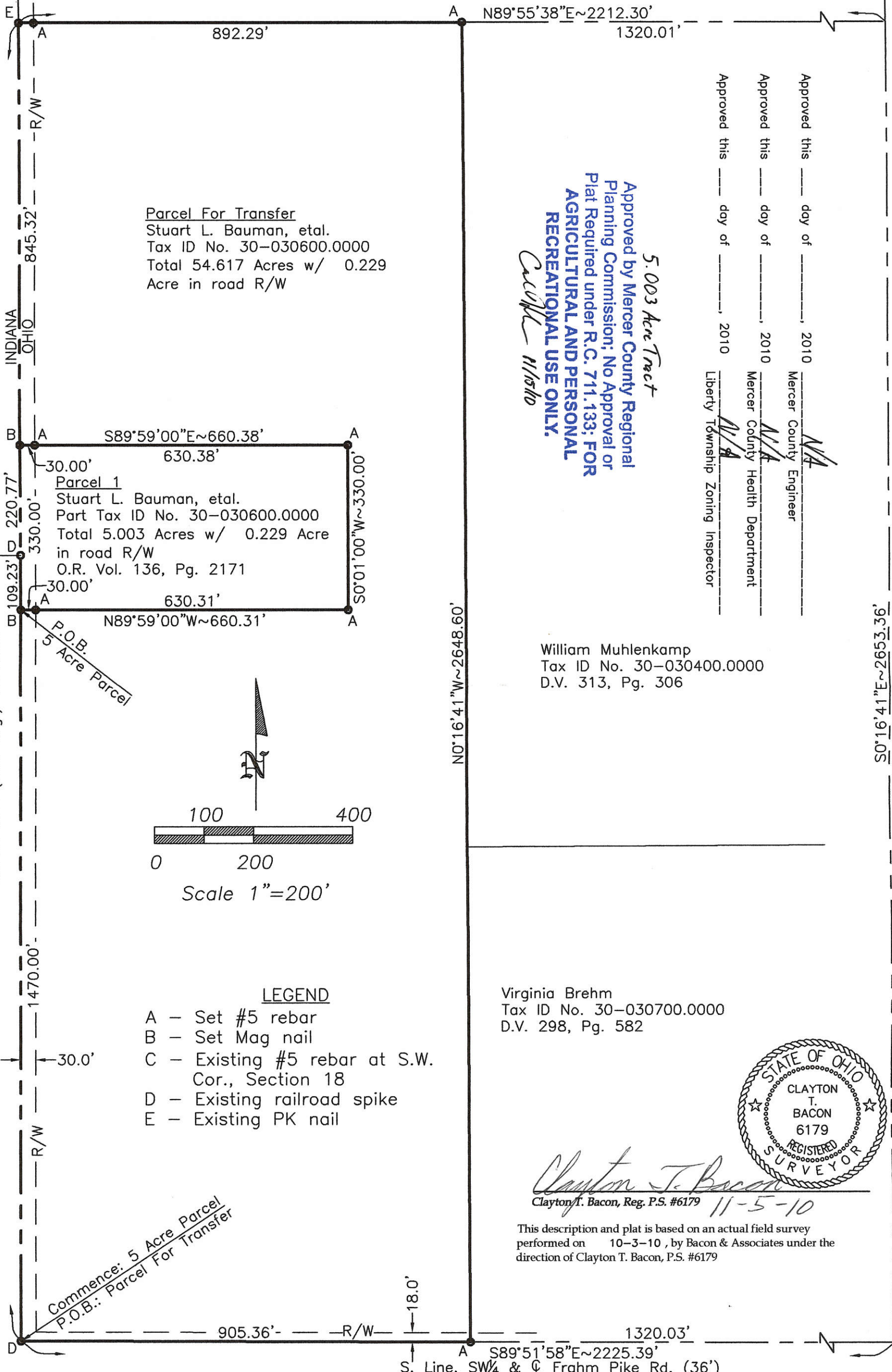

Parcel For Transfer
 Stuart L. Bauman, etal.
 Tax ID No. 30-030600.0000
 Total 54.617 Acres w/ 0.229
 Acre in road R/W

Parcel 1
 Stuart L. Bauman, etal.
 Part Tax ID No. 30-030600.0000
 Total 5.003 Acres w/ 0.229 Acre
 in road R/W
 O.R. Vol. 136, Pg. 2171

5.003 Acre Tract
 Approved by Mercer County Regional
 Planning Commission; No Approval or
 Plat Required under R.C. 711.133; FOR
**AGRICULTURAL AND PERSONAL
 RECREATIONAL USE ONLY.**

Approved this ___ day of ___, 2010
 Approved this ___ day of ___, 2010
 Approved this ___ day of ___, 2010

 Mercer County Engineer

 Mercer County Health Department

 Liberty Township Zoning Inspector

William Muhlenkamp
 Tax ID No. 30-030400.0000
 D.V. 313, Pg. 306

Virginia Brehm
 Tax ID No. 30-030700.0000
 D.V. 298, Pg. 582

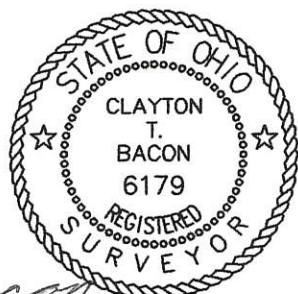

Clayton T. Bacon
 Clayton T. Bacon, Reg. P.S. #6179 11-5-10

This description and plat is based on an actual field survey performed on 10-3-10, by Bacon & Associates under the direction of Clayton T. Bacon, P.S. #6179

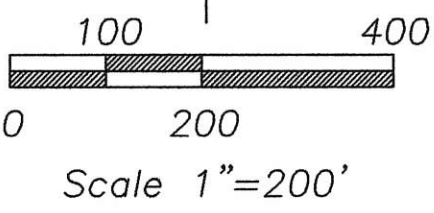

- LEGEND**
- A - Set #5 rebar
 - B - Set Mag nail
 - C - Existing #5 rebar at S.W. Cor., Section 18
 - D - Existing railroad spike
 - E - Existing PK nail

Revisions:	24-10
Drawn: BTB Date: 10-28-10	

JOHN FOX
 SW 1/4, Section 18, T5S, R1E
 Liberty Township, Mercer County, Ohio

Prepared By
Bacon & Associates, L.L.C.
 750 N. Eastown Rd., Elida, Ohio 45807
 Office: (419) 999-3756 - Fax: (419) 999-2523

04-D(18)

E 1/4 Post

EXISTING OCCUPIED
 CORNER NO STONE FOUND
 CENTER SEC 18

LINN ESTATE SURVEY
 PART E 1/2, SE 1/4, SEC. 18, T55, R1E, LIBERTY TWP.,
 MERCER COUNTY, OHIO

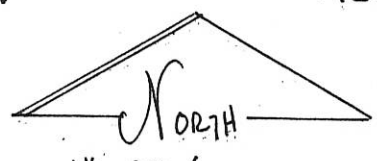

Scale 1" = 200'

- LEGEND:
- △ STONE REF.
 - PIN SET
 - PIN FOUND
 - ◊ SPIKE SET
 - ◼ SPIKE FOUND
 - EXISTING COR. POST.

LOCATION PLAT:

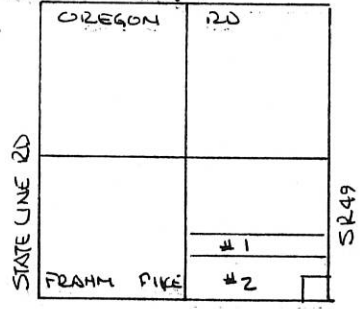

SE 1/4, LIBERTY TWP.

1327.30'
 500° 01' 00" W
 656.00'
 500° 01' 00" W
 LINE SEC. 18
 671.30'
 1/2 SECTION
 671.30'
 N 00° 01' 00" E

N 89° 38' 26" W 2656.11 (CALCULATED)

TRACT # 1
 40.001 ACRES

S 89° 38' 26" E 2656.30' (CALCULATED)

TRACT # 2
 37.666 ACRES

SOUTH LINE SEC 18, & FRAHM PK N 89° 36' 50" W 2276.28'

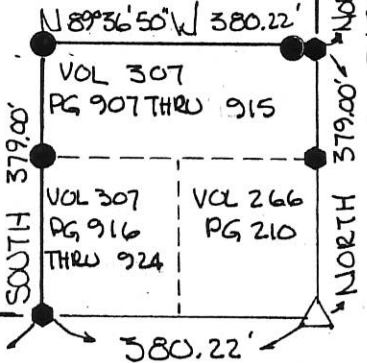

1328.54'
 NORTH-SOUTH
 NORTH 656.00'
 NORTH 293.54'
 EAST LINE SEC 18 & SR 49 ASSUMED NORTH-SOUTH.

BEARINGS TURNED FROM THE EAST LINE
 SEC. 18, & SR 49. ASSUMED NORTH-SOUTH.

PLAT BY SURVEY AUGUST 1992
 Roy F. Thompson Jr.
 ROY F. THOMPSON JR. REG. SUR. # 5379



LINN SURVEY
PART E 1/2, SE 1/4, SEC. 18, T5S, R1E
LIBERTY TWP., MERCER CO., OHIO

04-18-400-005-006
04-D

E 1/4 Post
SEC. 18



SCALE: 1" = 50'

LINN VOL 139 PG 78

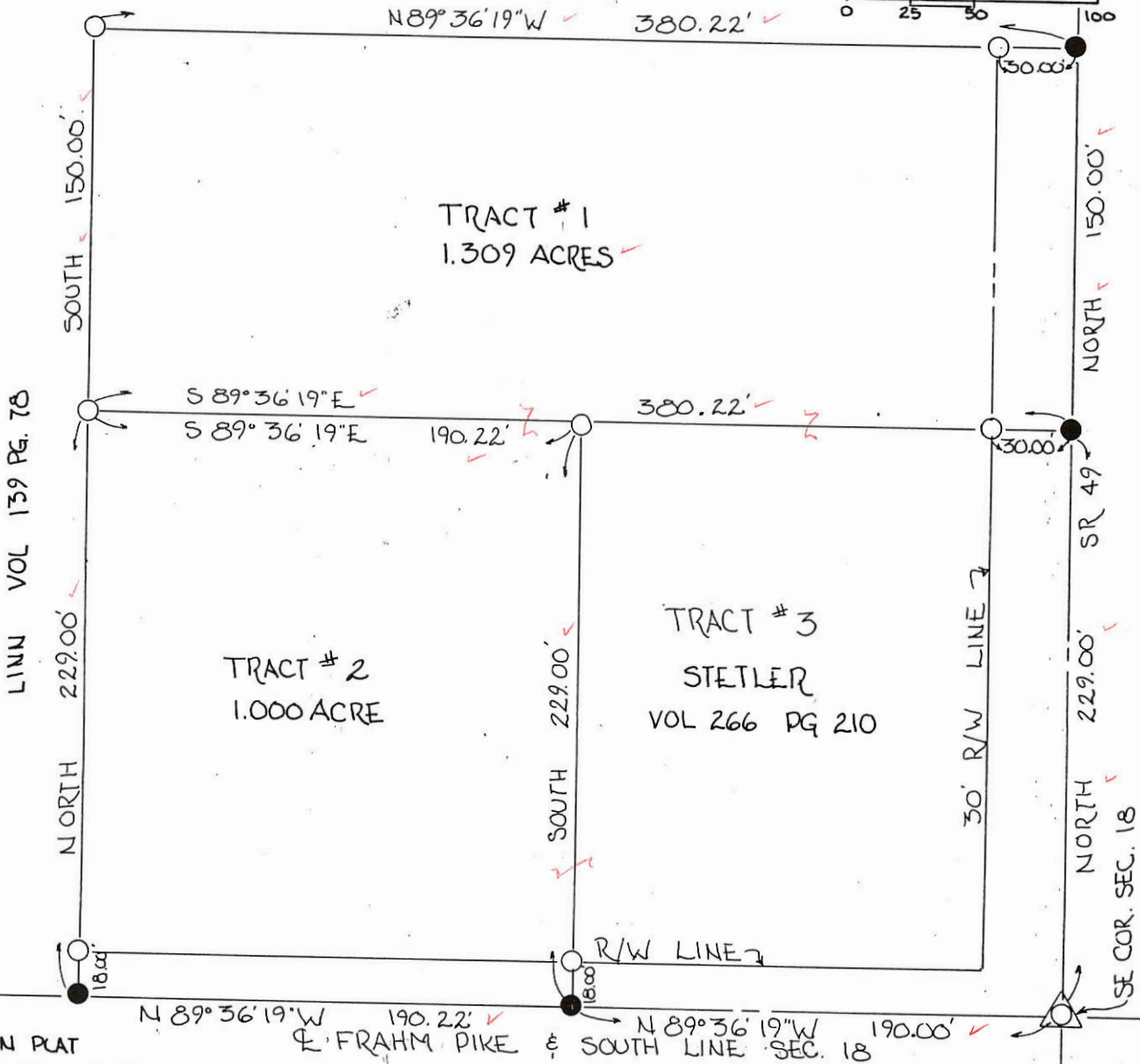
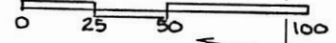

COR. POST @ S 1/4 POST

LINN VOL 139 PG. 78

TRACT # 2
1.000 ACRE

TRACT # 3
STETLER
VOL 266 PG 210

LOCATION PLAT

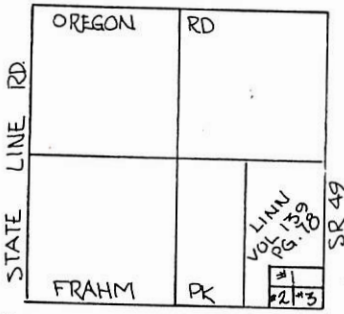

ALL BEARINGS TURNED FROM THE EAST LINE SEC 18,
(E SR 49) ASSUMED AS NORTH-SOUTH.
TRACTS NOT IN FLOOD HAZARD ZONE
FLOOD HAZARD BOUNDARY MAP 390392-0003A-
TRACT # 2 ACQUIRED BY OWNER OF TRACT # 3
INCREASING LOT SIZE TO 1.998 ACRES - CONTAINS
ALL FARM OUT BUILDINGS - NO NEW
BUILDING SITES CREATED.

SEC 18
LIBERTY TWP.

RECEIVED
MERCER CO. ENGR.
Date 9/5/88 By [Signature]

LEGEND

- 3/8" Φ IRON PIN & CAP SET
- RR SPIKE SET
- △ IRON PIN OVER STONE FOUND

FILED IN SURVEY BOOK

REVIEWED
MERCER CO. ENGR.
Date 9/5/88 By [Signature]

PLAT BY SURVEY AUG. 1988

NOT SIGNED
ROY F. THOMPSON JR. SUR # 5379
GIVEN IN PERSON

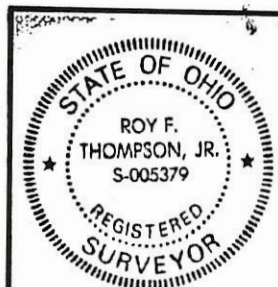

PERMANENT PARCEL No. _____		
Part of: <u>E 1/2 SE 1/4 Sec. 18 T 5S R 1E LIBERTY Township</u>		
Grantor: <u>LINN</u>	Area Retained: <u>76.691</u>	Acres
Grantee: _____	Area Transferred: _____	Acres
Deed References: <u>VOL 139 PG 78</u>		
APPROVALS:		
AGENCY: <u>Board of Health</u>	<u>County Sanitary Engineer</u>	<u>County Engineer</u>
DATE:		

04-D

04-18-400-008 ✓

LOCATION SKETCH

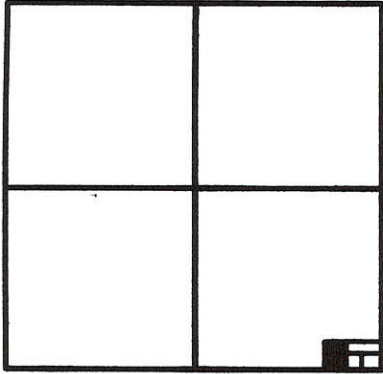

SECTION 18

LEGEND

- ⊙ = P.K. NAIL FOUND.
- ⊗ = RAILROAD SPIKE FOUND.
- = 5/8 INCH IRON BAR FOUND.
- ⊠ = SPINDLE SET.
- ⊙ = 5/8 INCH IRON BAR SET.

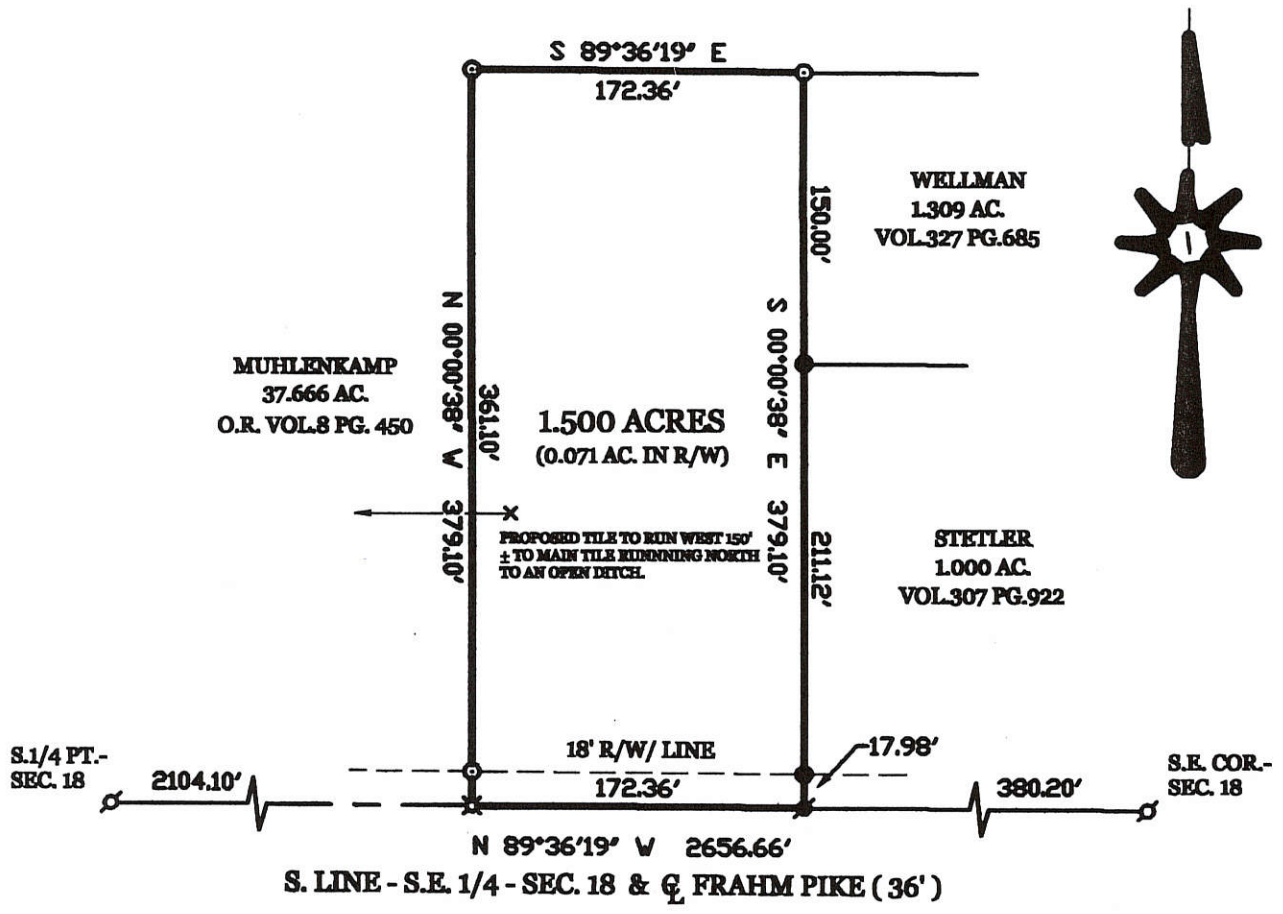

SURVEYED BY

James W. Geeslin

JAMES W. GEESLIN
P.S. No. 7764

STETLER SURVEY

PART OF THE S.E. 1/4 - SEC. 18 , LIBERTY TOWNSHIP , TOWN 5 SOUTH ,
RANGE 1 EAST , MERCER COUNTY , OHIO .

MARCH 17 , 2003

SCALE 1" = 100'



**GEESLIN
LAND SURVEYING**

P.O. BOX 422
CELINA, OHIO 45822
PHONE: (419) 586-6155
FAX: (419) 678-9332

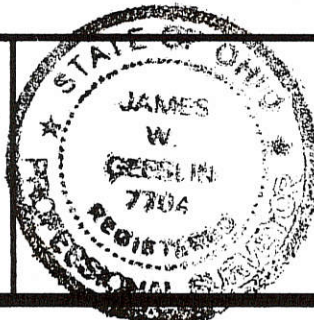

PERMANENT PARCEL No.	_____			
Part of	Sec. _____	T. _____	R. _____	Township _____
Grantor	_____	Area Retained	_____	Acres _____
Grantee	_____	Area Retained	_____	Acres _____
Beed References	_____			
APPROVALS AGENCY:	_____			
Board of Health	Date _____	Township Zoning Officer	Date _____	County Engineer

BOLLENBACHER SURVEY
W¹/₂, NW¹/₄, FRACT. SEC. 18, T55, R1E, LIBERTY TOWNSHIP
MERCER CO., OHIO

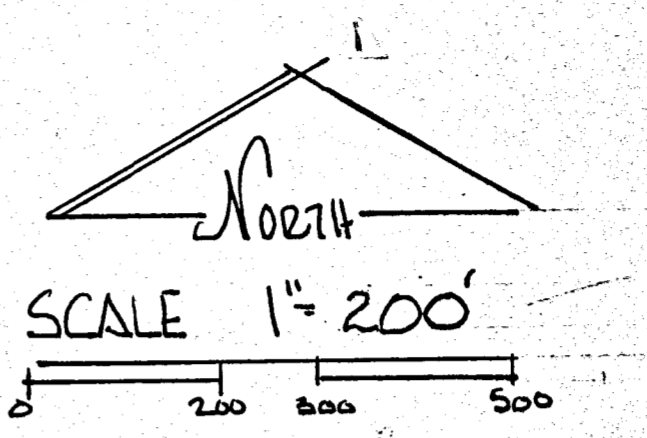
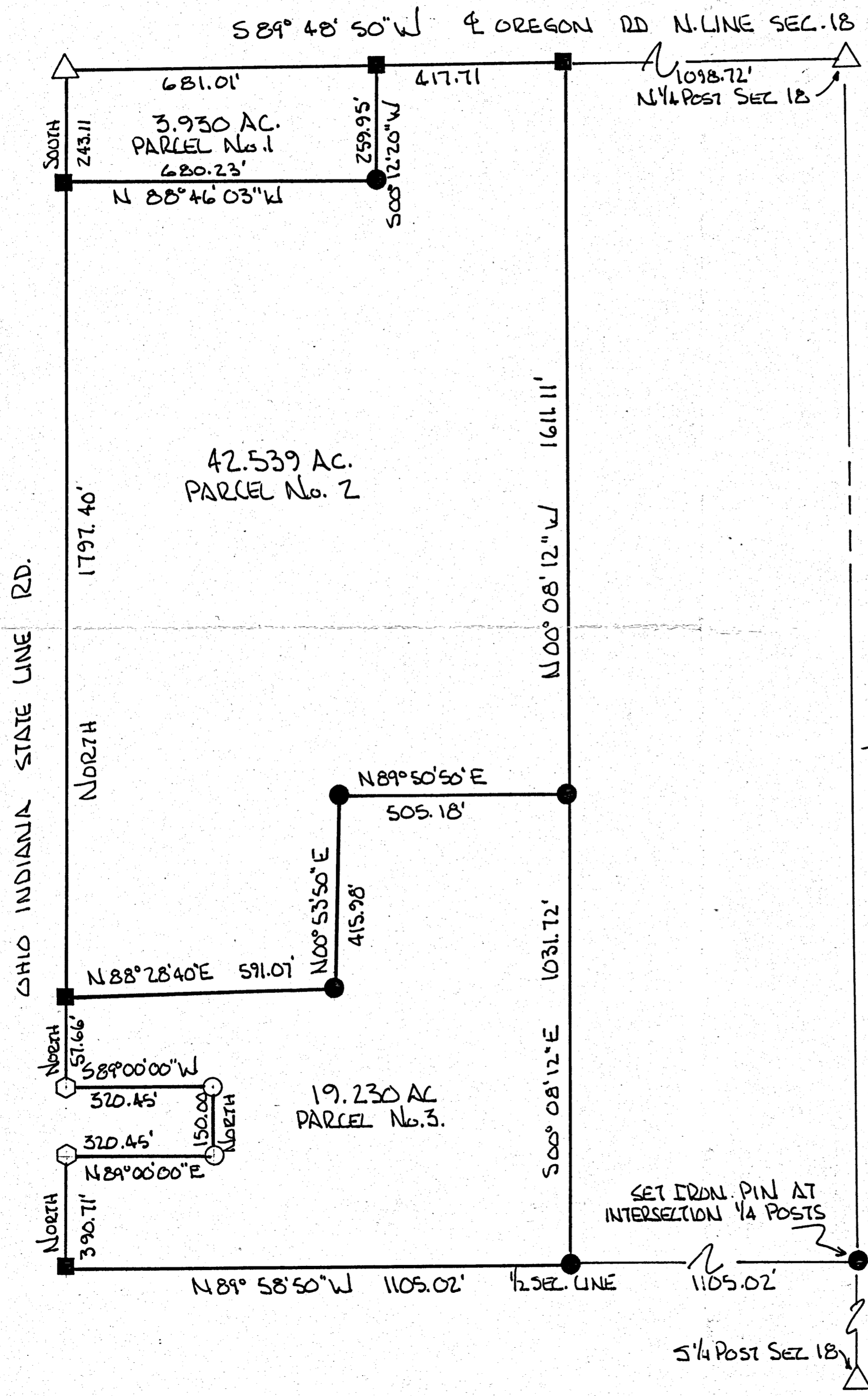

- LEGEND:**
- △ STONE REF.
 - ◇ SPIKE FOUND
 - IRON PIN FOUND
 - NAIL SET
 - IRON PIN SET

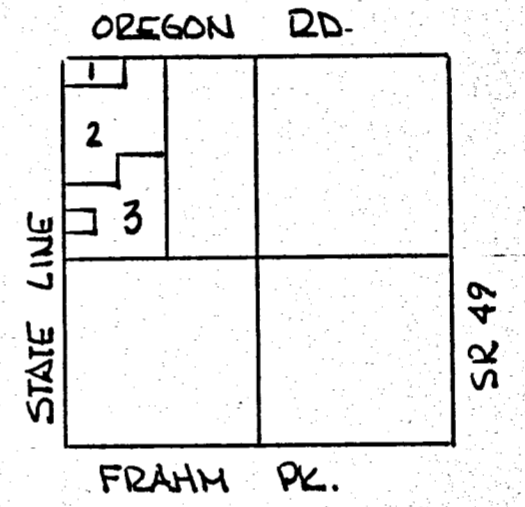

PLAT BY SURVEY JUNE 1995
Roy F. Thompson Jr.
ROY F THOMPSON JR
REG. SUR. # 5379.

BEARINGS TURNED FROM WEST LINE SEC 18
& INDIANA-OHIO STATE LINE ROAD
ASSUMED NORTH-SOUTH -



SET IRON PIN AT INTERSECTION 1/4 POSTS
E 1/4 Post SEC 18
1/2 SEC. LINE
1105.02'
5/4 Post SEC 18

260

Survey No 186.

Plat and Notes of Survey made by me in Sec 18 T5 S. R1 E on the 19, 20 + 21st days of July 1864 at the instance of Christian Hasler, Nicholas Haidar and Joshua Peabout, Chairman. Sworn Nicholas Haidar and Frederick Hable. Copied from Note Book No. 9 Page 135.

- A N.W. corner of Sec. 1 find the stump of W Oak 15 N40 E 64 high and marked. Also Beech 18 Sap E 17 lying down all correct ^{Stake} and stone, planted, Marked White Oak 18 S78 E 45 White Oak 18 N24 W 45.
- B N¹/₄ post I find. Stump of Elm 22 S48 W 39 plainly marked, planted stake deep. brickbats and stone 18-12-8. Marked Sweet Oak 22 N44 E 105 2/3

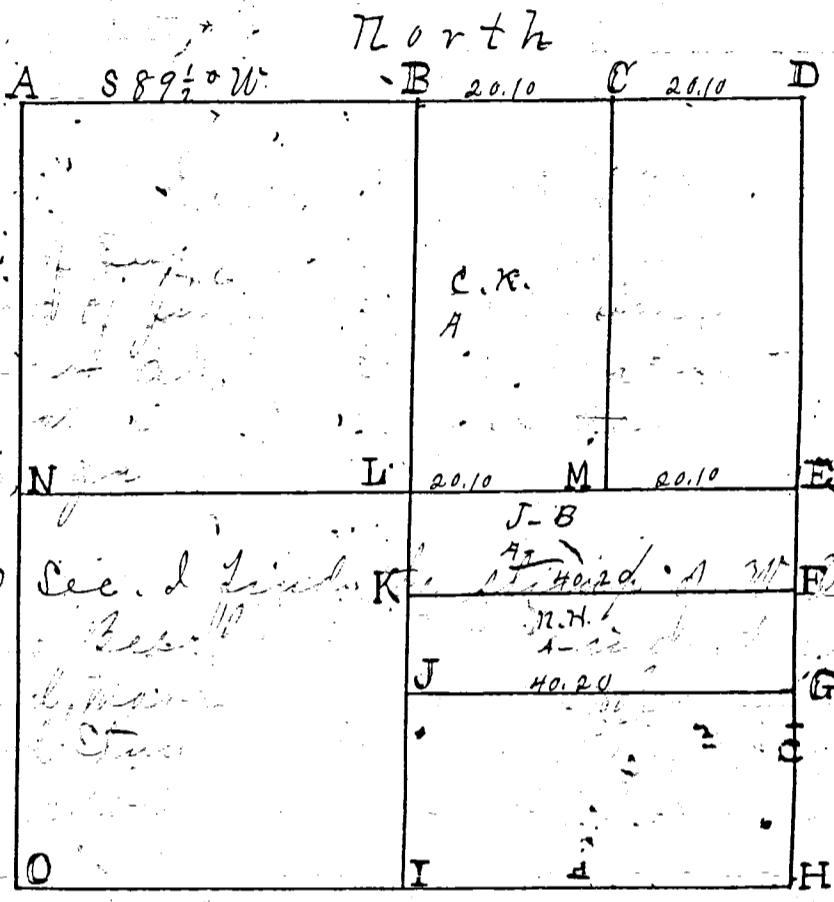

260

Plat and Notes of Survey made by me in Sec 18 T5 S. R1 E on the 19, 20 + 21st days of July 1864 at the instance of Christian Hasler, Nicholas Haidar and Joshua Peabout, Chairman. Sworn Nicholas Haidar and Frederick Hable. Copied from Note Book No. 9 Page 135.

S. R1 E on the instance of Christian Hasler, Nicholas Haidar and Joshua Peabout, Chairman. Sworn Nicholas Haidar and Frederick Hable. Copied from Note Book No. 9 Page 135.

- A N.W. corner of Sec. 1 find the stump of W Oak 15 N40 E 64 high and marked. Also Beech 18 Sap E 17 lying down all correct ^{Stake} and stone, planted, Marked White Oak 18 S78 E 45 White Oak 18 N24 W 45.
- B N¹/₄ post I find. Stump of Elm 22 S48 W 39 plainly marked, planted stake deep. brickbats and stone 18-12-8. Marked Sweet Oak 22 N44 E 105 2/3

- C Stake, deep, brickbats and stone 24-16-12 inches. No trees marked.
- D N. E. corner of Sec 1 find the roots of both Beech as in notes. Also a stake corner 3 links south of true corner. Drove a stake and Marked Sycamore 5 N28 E 106 1/2.
- E E¹/₄ Post, bearing tree lost. Corner made on equal division up right line. Planted stake deep, brickbats and stone 14-10-6 inches and Marked Red Oak 7 S 88 W 170 1/2 Burr Oak 40 N41 1/2 W 63
- F Stake, brickbats and Stone 10-10-7. Sycamore 7 N 71 W 44 Cattenwood 15 N 30 W 86
- G Stake, brickbats and Stone, 12-8-7. Burr Oak 18 S 65 E 92 White Elm 16 N 70 1/2 E 75
- H S. E. corner of Sec 1 find the roots of both old bearing trees plainly appearing. Drove stake and Marked Burr Oak 6 S 62 1/2 E 95 1/2 Hickory 5 S 77 W 61 2/3
- I S¹/₄ post I find both the original bearing trees standing green and drove stake.
- J Stake and stone 12-7-2. Box Elder 7 S 85 E 23 1/2 White Elm 10 N 4 1/2 E 46 1/2
- K Stake and limestone 13-6-3. Marked Beech 16 S 56 1/2 E 44 Burr Oak 20 N 54 W 11
- L Stake and Stone 17-8-2 Marked Burr Oak 22 S 62 1/2 E 21 Pin Oak 5 N 83 1/2 E 28
- M Stake and Stone 14-8-5 Pin Oak 22 N 4 W 15 1/2 White Elm 8 N 84 W 7
- N
- O
- P
- Q
- R
- S
- T
- U
- V
- W
- X
- Y
- Z

Plat and Notes of Survey made by me in Sec 18 T5 S. R1 E on the 19, 20 + 21st days of July 1864 at the instance of Christian Arslan Nicholas Haidar and Joshua Peabout, Chairman Sworn Nicholas Haidar and Frederick Hable. Copied from Note Book No. 9 Page 135.

- A N.W. corner of Sec. I find the stump of W Oak 15 N40 E 64 high and marked. Also Beech 18 S20 E 17 lying down all correct ^{stake} and stone; planted, Marked White Oak 18 S78 E 45 White Oak 18 N24 W 45.
- B N 1/4 post I find. Stump of Elm 22 S48 W 39 plainly marked, planted stake deep. Brickbats and stone 18-12-8. Marked Sweet Oak 22 N44 E 105 3/4

Plat and Notes of Survey made by me in Sec 18 T5 S. R1 E on the 19, 20 + 21st days of July 1864 at the instance of Christian Arslan Nicholas Haidar and Joshua Peabout, Chairman Sworn Nicholas Haidar and Frederick Hable. Copied from Note Book No. 9 Page 135.

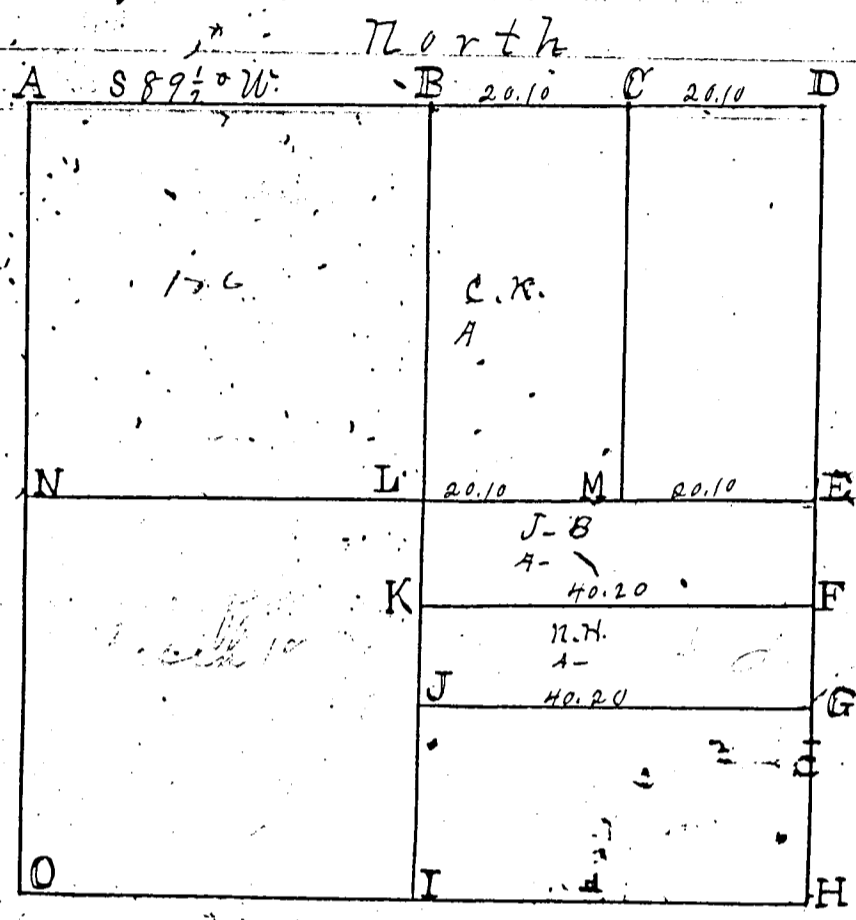

Survey Book 1

- C Stake, deep, brickbats and stone 24-16-12 inches. No trees marked.
- D N. E. corner of Sec I find the roots of both Beech as in notes Also a stone corner 3 links south of true corner. Drove a stake and Marked Sycamore 5 N28 E 106 1/2.
- E E 1/4 Post, bearing tree lost. Corner made on equal division of right line. Planted stake deep. brickbats and stone 14-10-6 inches and Marked Red Oak 7 S 88 W 170 1/2 Burr Oak 40 N 41 1/2 W 83
- F Stake, brickbats and Stone 10-10-7. Sycamore 7 N 71 W 44 Cottonwood 15 N 30 W 86
- G Stake brickbats and Stone 12-8-7. Burr Oak 18 S 65 E 92 White Elm 16 N 70 1/2 E 75
- H S. E. corner of Sec I find the roots of both old bearing trees plainly appearing. Drove stake and Marked Burr Oak 6 S 62 1/2 E 35 1/2
- I S 1/4 post I find both the original bearing trees standing green and drove stake.
- J Stake and Stone 12-7-2. Box Elder 7 S 85 E 23 1/2 White Elm 10 N 4 1/2 E 46 1/2
- K Stake and limestone 13-6-3. Marked Beech 16 S 56 1/2 E 44 Burr Oak 20 N 54 W 11.
- L Stake and Stone 17-8-2 Marked Burr Oak 22 S 62 1/2 E 21 Pin Oak 5 N 83 1/2 E 28.
- M Stake and Stone 14-8-5. Pin Oak 22 N 4 W 15 1/2 White Elm 8 N 84 W 7

Schuyler Co. Surveyor

Plot of S.W. frac¹/₄ of frac¹/₄ Sec 5
Town 5th. R. 2 E

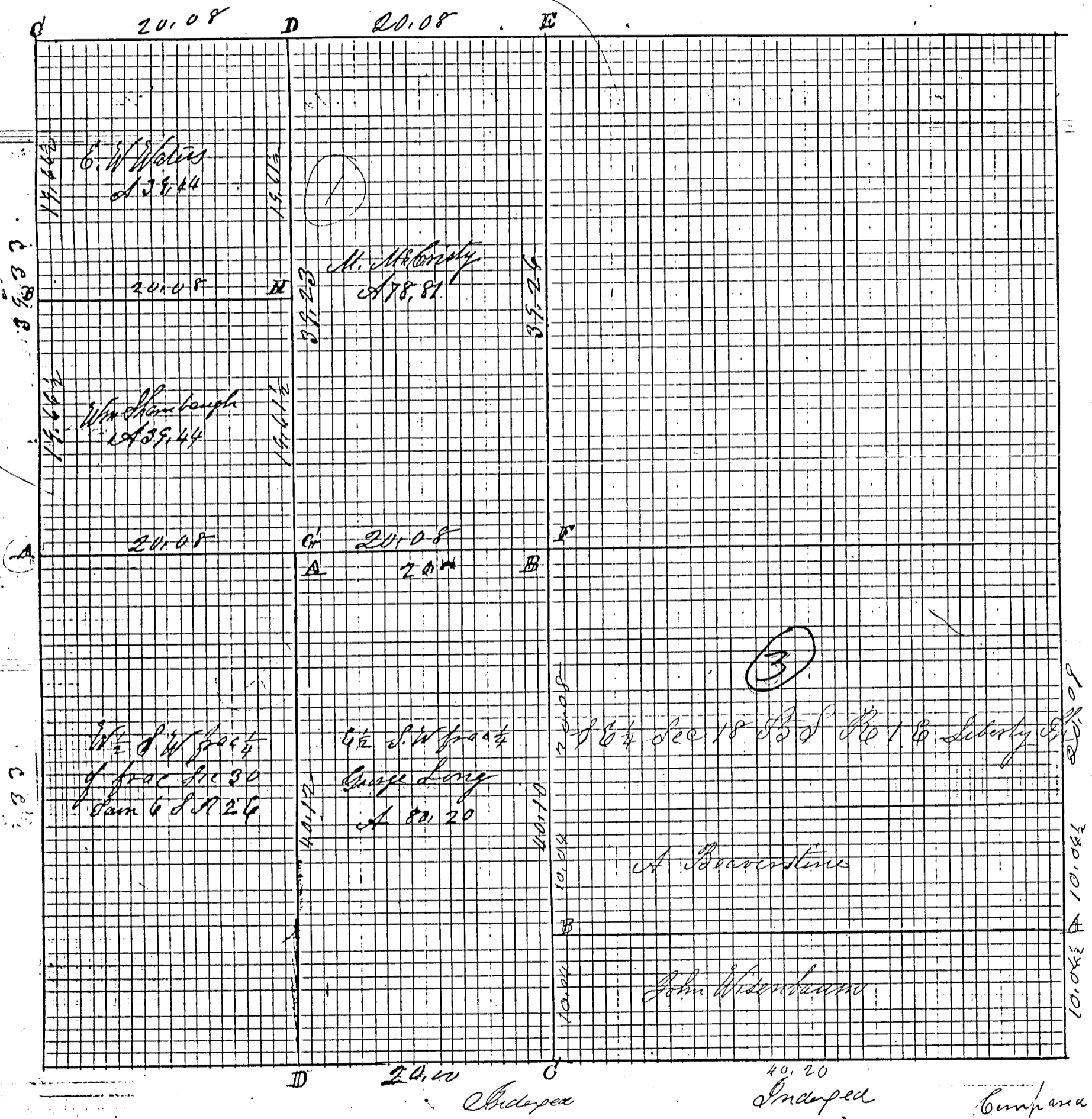

③ Plot and Notes of survey made by me Oct 31st 1872 at the inst of Abraham Beaverstine and John Wiersbaum in the S¹/₂ of S.E. 1/4 of Sec 18 1/2 of Sec 1 E Liberty Co. & S¹/₂ Stone 14.12.7. Corn 14 N 58 E 4 1/2 L Burr Oak 6 N 79 W 1/2 ;
 Water Stone 14.14.10. Black Walnut 9 1/2 88 1/2 E White Ash 8 1/2 16 E
 charged. Paid. The above is correct Liberty Oct 31st 1872 McChynler Clerk
 The above notes of survey were copied from Book 18 P 37 and are correct