

0402100003

GAGE SURVEY

LOCATION SKETCH

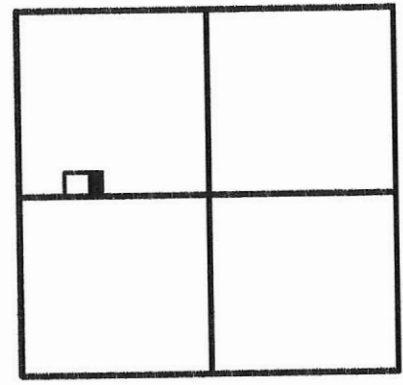

SECTION 2

PART OF THE N.W. 1/4 - SEC. 2, TOWN 5 SOUTH,
RANGE 1 EAST, (LIBERTY TOWNSHIP), MERCER
COUNTY, OHIO.

NOVEMBER 15, 2011

SCALE 1" = 100'

SURVEY REFERENCE :

1) HAWK SURVEY BY R.
THOMPSON, P.S. 5379,
2-18-90.

BEVERLY HAWK
38.476 ACRES
VOL. 320 PG. 642

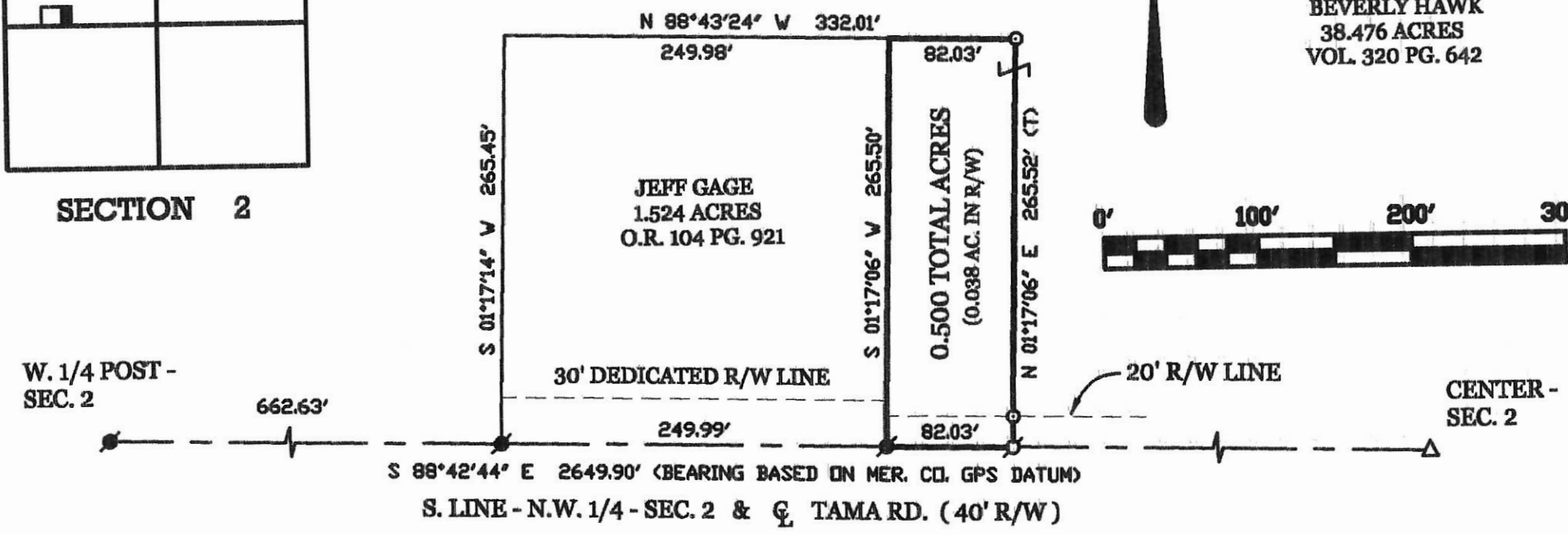

LEGEND

- Δ = CORNERSTONE (REFER TO MERCER COUNTY STONE RECORDS).
- \bullet = RAILROAD SPIKE FOUND.
- \odot = P.K. NAIL SET.
- \odot = 5/8 INCH IRON BAR SET.

SURVEYED BY

James W. Geeslin
JAMES W. GEESLIN
P.S. No. 7764

PERMANENT PARCEL No.	Part of	Sec	T	R	E	Township
	Grantee	Area Retained	Acres	Grantee	Area Retained	Acres
Board of Health Date						
TAMERSON ZONING OFFICER Date						
COUNTY ENGINEER Date						



GEESLIN
LAND SURVEYING
525 S. SECOND ST.
COLDWATER, OHIO 45828
PHONE: (419) 678-7232

04-21(2)

HAWK SURVEY
 PART NW 1/4, SEC. 2, T55, R1E, LIBERTY TWP.
 MERCER CO., OHIO

Co. Engr.
 04-C ✓

04-02-100-003

LOCATION PLAT

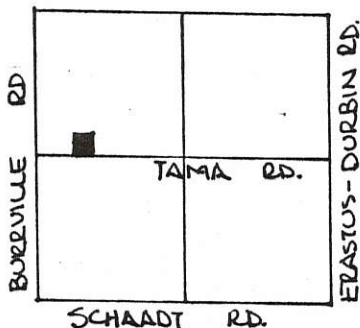

SCALE 1" = 60'

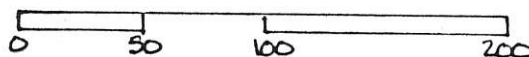

SEC. 2 LIBERTY TWP.

PARCEL NOT IN FLOOD HAZARD ZONE
 "FIRM" PANEL NO. 390392-0025B
 SEPT. 1989-

LEGEND

- △ STONE FOUND
- ◊ SPIKE SET
- IRON PIN SET

BEARINGS TURNED FROM E-W 1/2 SEC. LINE
 & TAMA RD. ASSUMED EAST-WEST

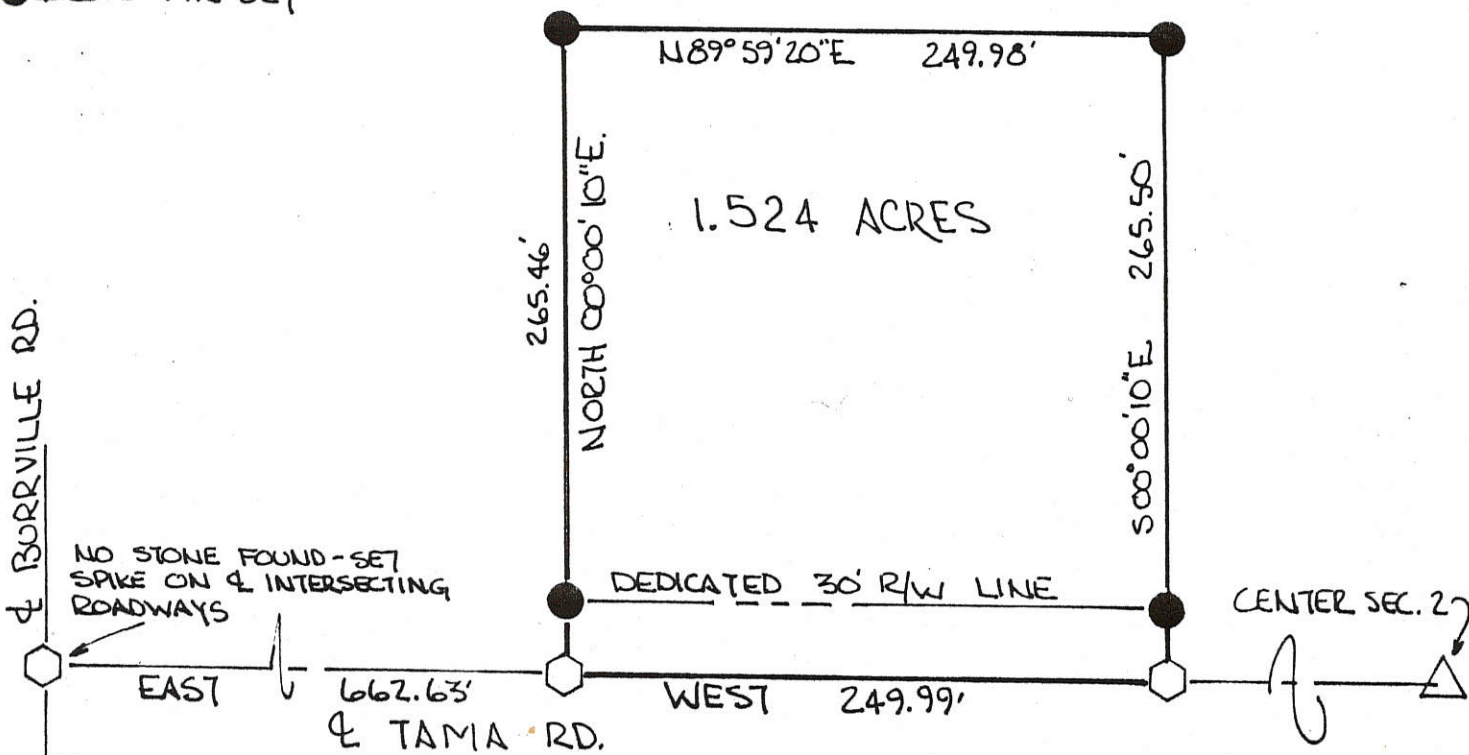

GRANTORS DEDICATE ADDITIONAL LAND NORTH OF
 & ADJACENT TO THE EXISTING RIGHT-OF-WAY
 OF THE TAMA RD TO CREATE A THIRTY-(30.00)
 FOOT RIGHT OF WAY ALONG THIS PARCEL.

PLAT BY SURVEY, FEB. 1992

Roy F. Thompson Jr.
 ROY F. THOMPSON JR.
 REG. SUR. # 5379-

 JOHN A. HAWK, GRANTOR DATE

 BEVERLY S. HAWK, GRANTOR DATE

FILED IN SURVEY BOOK

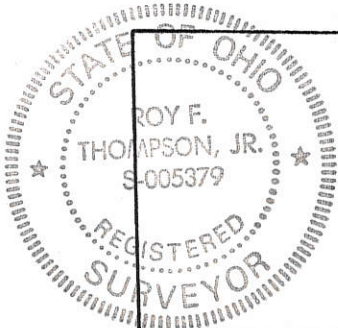

PERMANENT PARCEL No. _____		
Part of: <u>NW 1/4</u> Sec. <u>#2</u> T55 R1E Liberty Township		
Grantor: <u>Hawk</u>	Area Retained: <u>38.476</u>	Acres
Grantee: _____	Area Transferred: <u>1.524</u>	Acres
Deed References: <u>V. 319 P. 846</u>		
APPROVALS:	Board of Health	Co. Sanitary Engineer
AGENCY:		County Engineer
DATE:		

LOCATION SKETCH

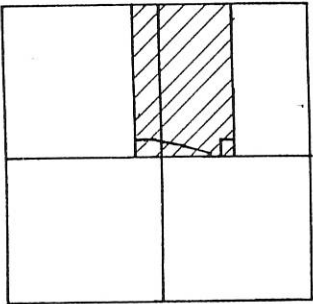

SECTION 2

LEGEND

- o = P.K. NAIL SET.
- o = 5/8" x 30' IRON BAR SET.

SURVEYED BY James W. Geeslin
 JAMES W. GEESLIN
 P.S. 7764

N. LINE ~ SEC. 2

N. 89° 50' 37" W. ~ 5325.71

S.W. COR. ~ BLACK CREEK TWP. SEC. 36

W. LINE SEC. 36

2326.09

332.30

1333.66

1321.78

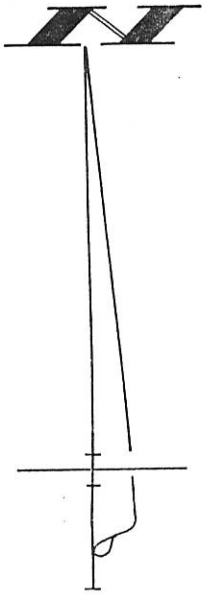

W. LINE ~ E. 1/2 ~ E. 1/2 ~ N.W. 1/4

S. 0° 21' 03" E. ~ 2628.98 (TOTAL)

2350.91

2628.07 (TOTAL)

N. 0° 19' 40" W.

TRACT ONE
90.408 ACRES

APPROXIMATE & OPEN DITCH

S. 0° 28' 09" W. ~ 401.35

2223.18

N. 0° 28' 09" E. ~ 2624.53 (TOTAL)

401.35 (TOTAL)

E. LINE ~ SEC. 2

278.08

2318.59

331.23

918.40

259.40

1297.13

P.K. NAIL FD. @ E. 1/4 PT.

R.R. SPK. FD. @ W. 1/4 PT.

EAST ~ 2649.82

(ASSUMED BEARING)

S. LINE ~ N.W. 1/4

TAMA RD.

S. 89° 59' 52" E. ~ 2594.26

S. LINE ~ N.E. 1/4

P.K. NAIL FD. OVER C.S. @ S.W. COR. ~ N.E. 1/4

(PTS. SET OFF TAMA ROAD ARE SET @ 20.00')

TRACT THREE
2.390 ACRES

DITCH COURSES

- ① N. 59° 03' 37" W. ~ 325.66
- ② N. 41° 40' 37" W. ~ 118.32
- ③ N. 74° 07' 15" W. ~ 94.32
- ④ S. 79° 53' 57" W. ~ 144.23
- ⑤ N. 86° 19' 52" W. ~ 136.82
- ⑥ N. 81° 23' 51" W. ~ 121.22
- ⑦ S. 89° 16' 38" W. ~ 404.27

P.K. NAIL FD. @ S. 1/4 PT.

N. 0° 19' 40" W. 2672.25

GIERE ~ SOMMERS SURVEY

PART ~ N. 1/2 ~ SECTION 2, T. 5 S., R. 1 E., (LIBERTY TOWNSHIP), MERCER COUNTY, OHIO.

MARCH 31, 1998

SCALE 1" = 400'



GEESLIN AND SURVEYING

P. O. BOX 422
F MARKET STREET
A, OHIO
586-6155



PERMANENT PARCEL No. _____

Part of: _____ Sec. _____ T _____ R _____ Township _____

Grantor: _____ Area Retained: _____ Acres

Grantee: _____ Area Transferred: _____ Acres

Deed References: _____

APPROVALS:

AGENCY: Board of Health	County Sanitary Engineer	County Engineer
DATE: _____		

LEGEND

- △ = CORNERSTONE (REFER TO MERCER COUNTY STONE RECORDS).
- = RAILROAD SPIKE FOUND.
- ⊙ = P.K. NAIL SET.
- ⊙ = 5/8 INCH IRON BAR SET.

SURVEYED BY

James W. Geeslin
JAMES W. GEESLIN
 P.S. No. 7764

LOCATION SKETCH

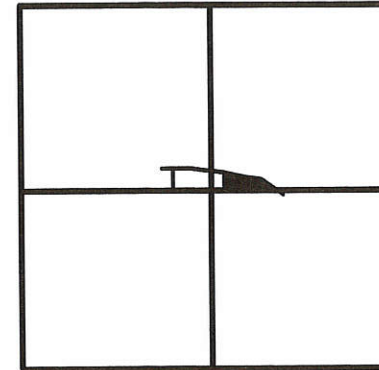

SECTION 2

NOTE: ANY PROPOSED SEPTIC SYSTEM IS TO OUTLET INTO THE SHOWN EXISTING OPEN DITCH.

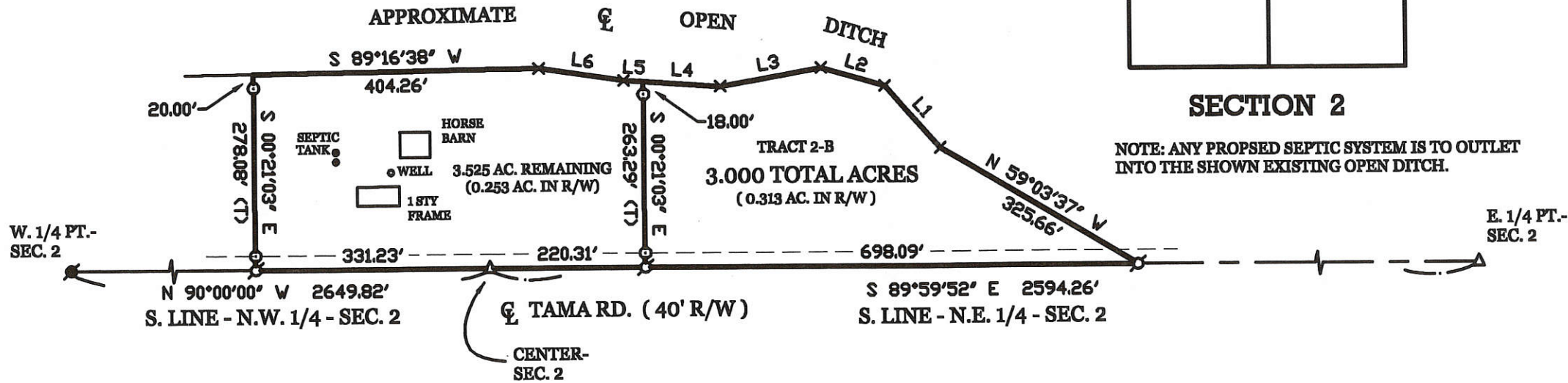

LINE TABLE

LINE	BEARING	DISTANCE
L1	N 41°40'37" W	118.32'
L2	N 74°07'15" W	94.32'
L3	S 79°53'57" W	144.23'
L4	N 86°19'52" W	109.21'
L5	N 86°19'52" W	27.61'
L6	N 81°23'51" W	121.22'

RUTLEDGE SURVEY

PART OF THE N. 1/2 OF SECTION 2 , TOWN 5 SOUTH , RANGE 1 EAST ,
 (LIBERTY TOWNSHIP) , MERCER COUNTY , OHIO .

SEPTEMBER 14 , 2005

SCALE 1" = 100'

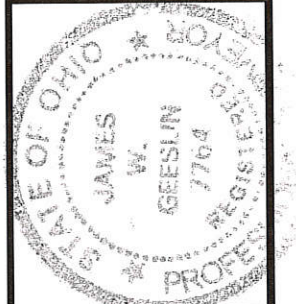

GEESLIN
LAND SURVEYING

P.O. BOX 422
 CELINA, OHIO 45822
 PHONE: (419) 586-6155
 FAX: (419) 678-9332

PERMANENT PARCEL No. _____

Part of: _____ Sec. _____ T. _____ R. _____ Township _____

Grantor: _____ Area Returned: _____ Acres

Grantee: _____ Area Returned: _____ Acres

Deed References: _____

APPROVALS:
 AGENCY: _____ Date: _____
 Board of Health: _____ Date: _____
 Township Zoning Officer: _____ Date: _____
 County Engineer: _____ Date: _____

04-02-200-0056-006 ✓

BREHM SURVEY

04-C ✓
04-02-300-007

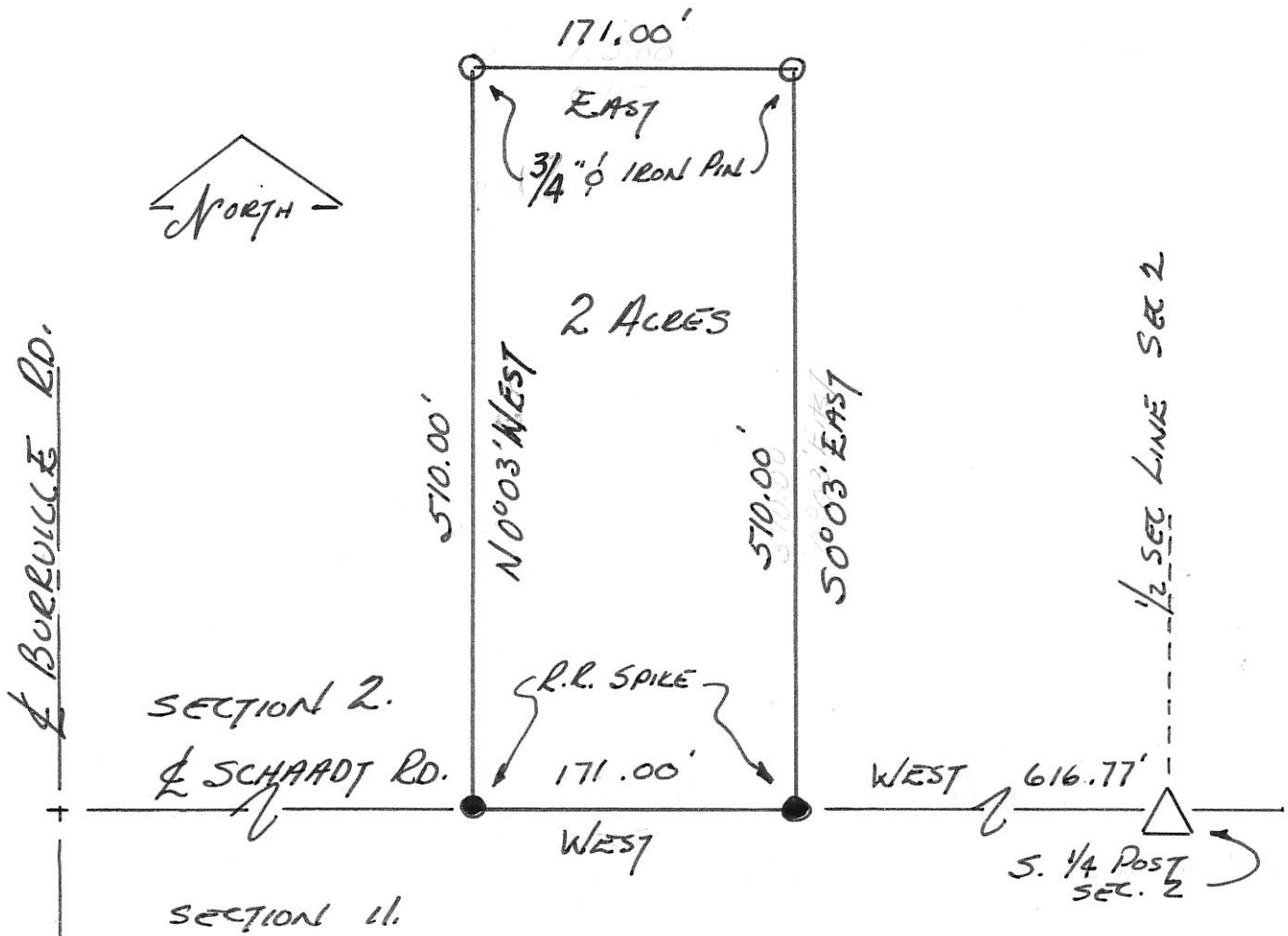

A PARCEL OUT OF THE E 1/2, SW 1/4, SEC 2,
T5S, R1E, LIBERTY TWP., MERCER CO. OHIO.

THIS PLAT TRUE BY SURVEY
MADE NOV. 16, 1979.

Roy F. Thompson Jr.

Roy F. THOMPSON JR. REG. SUR. #5379.

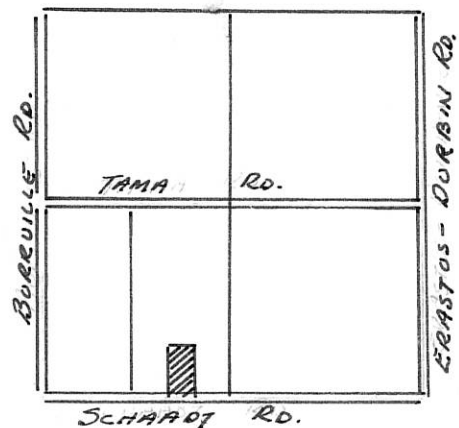

LOCATION PLAT
SEC. 2, LIBERTY TWP.

BOLLENBACHER - SURVEY
 PART NE 1/4, SE 1/4, SEC. 2, T55, R1E
 LIBERTY TOWNSHIP, MERCER CO., OHIO

04-c ✓
 04-02-400-003

LOCATION PLAT

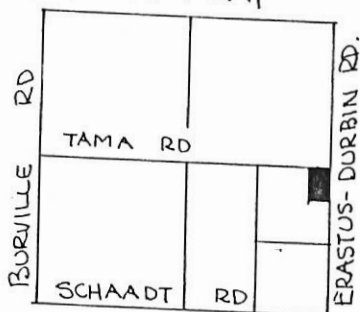

T55, R1E LIBERTY TWP
 MERCER, CO., OHIO



SCALE

1" = 100'

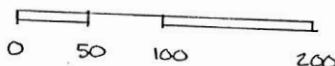

LEGEND

- 1" IRON PIN SET
- ⊙ 1" IRON PIPE SET
- IRON SURVEY STK FOUND
- MASONRY NAIL SET

PARCEL NOT IN FLOOD HAZARD ZONE
 FLOOD HAZARD BOUNDARY MAP 390392-0001A

THE GRANTEES HEREBY DEDICATE ADDITIONAL
 LAND ALONG THE EXISTING RIGHT-OF-WAY
 OF THE TAMA RD & THE ERASTUS-DURBIN RD.
 TO CREATE A THIRTY FOOT (30.00) RIGHT-OF-
 WAY ALONG THIS PARCEL.

 MICHAEL C. MUHLENKAMP DATE

 CYNTHIA L MUHLENKAMP DATE

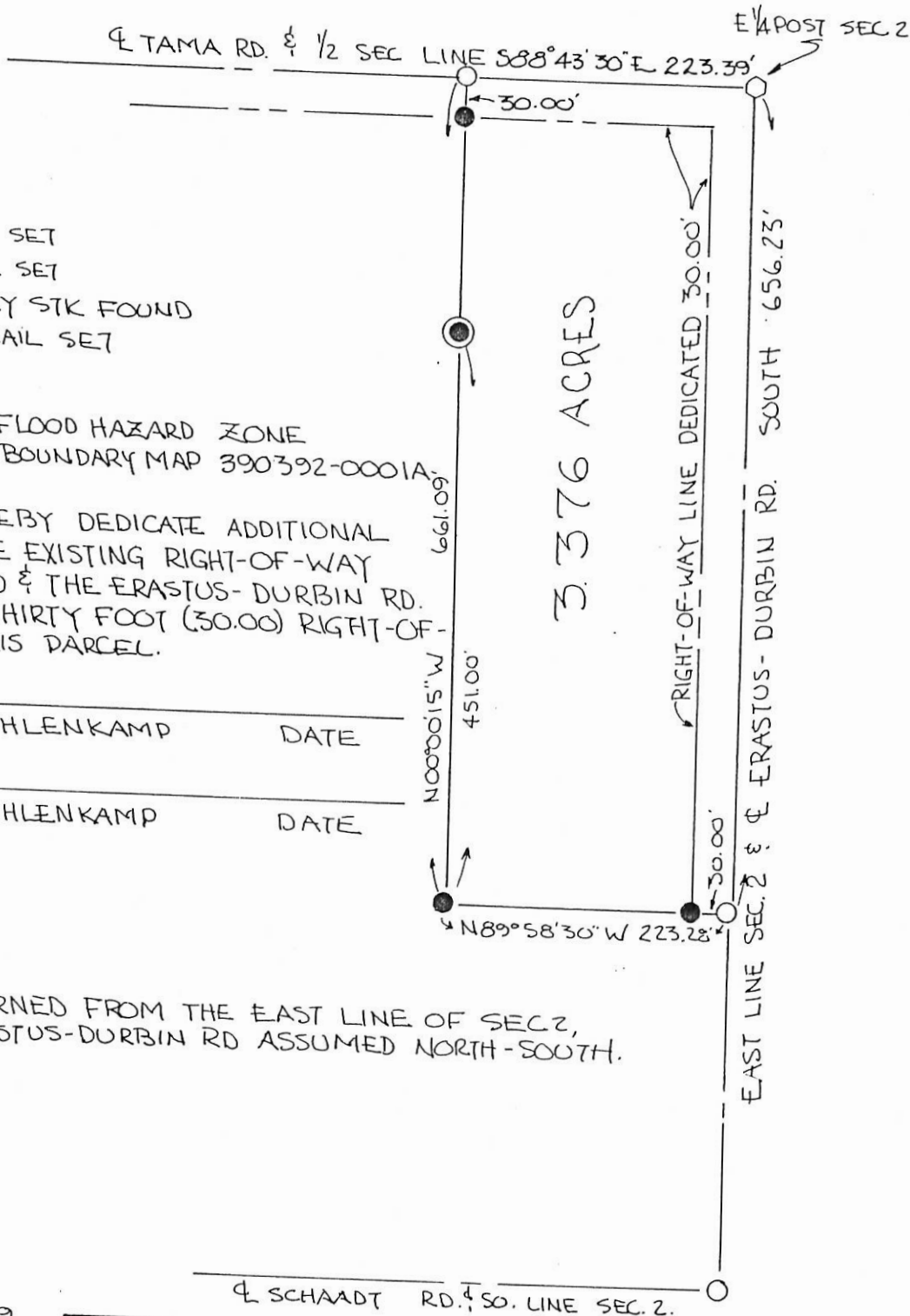

ALL BEARINGS TURNED FROM THE EAST LINE OF SEC 2,
 ALSO THE E ERASTUS-DURBIN RD ASSUMED NORTH-SOUTH.

PLAT BY SURVEY MAY 1989
 Roy F. Thompson Jr.
 ROY F. THOMPSON JR. REG. SUR 5379

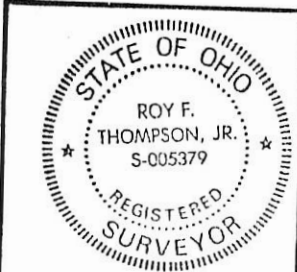

PERMANENT PARCEL No. _____	
Part of: <u>NE 1/4 SE 1/4 Sec. 2 T55 R1E LIBERTY Township</u>	
Grantor: <u>BOLLENBACHER</u>	Area Retained: _____ Acres
Grantee: <u>MUHLENKAMP</u>	Area Transferred: _____ Acres
Deed References: _____	
APPROVALS:	
AGENCY: Board of Health	County Sanitary Engineer
DATE: _____	<i>John F. Ellinger</i> County Engineer 5-3-89

0402400005

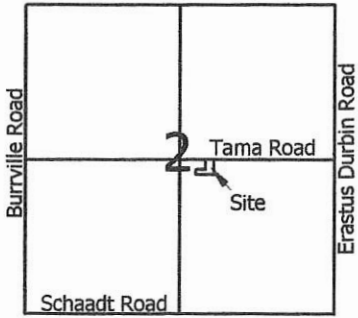

Scale: 1" = 80'

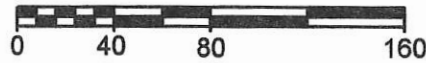

Legend:

- ▲ Cornerstone @ the E1/4 post of Section 2
- △ Cornerstone @ the center of Section 2
- 5/8" X 30" Iron pin w/cap set
- Mag nail set
- ⊙ Iron pin found (Thompson)
- ⊙ P.K. nail found (Thompson)

Reference is made to a survey by Roy Thompson dated Feb 1998

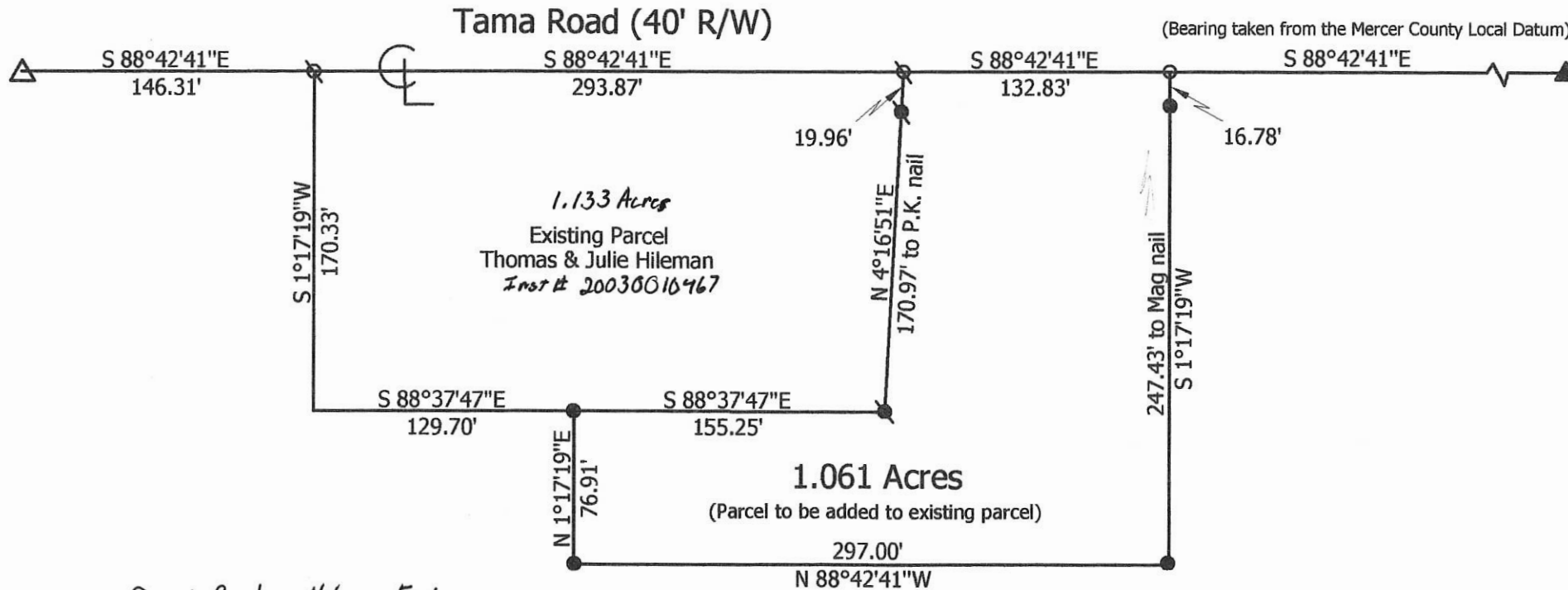

David & Barbara Hileman Etal
Inst. # 201000000186

Hileman Survey

State of: Ohio County: Mercer
 Township: Liberty Sec: 2 Town: 5S Range: 1E
 City/Village: _____ Subdivision: _____ Lot: _____
 Deed Ref: _____ Inst. # 201000000186 Date Surveyed: 2-3-11
 Approvals: _____
 Agency: Board of Health Township Zoning Inspector: N/A County Engineer: _____
 Date: _____



Marbaugh Land Surveying

1901 Carolina Court
 Celina, Ohio 45822
 (419) 586-4293

Kent Marbaugh
 Kent B. Marbaugh P.S. 7421

04-C (2)

Survey No. 289

run

350

Copied from note book no. 13 page 37. Plat and notes of survey made by me on the 5 & 6th days of Feb 1868 in sections 19 & 20 T4S R3E. at the inst. of J. E. Green. Chainmen sworn Anna Brough and W. O. Wilkins. Scale 4 inches to a mile. The top of the plat being north.

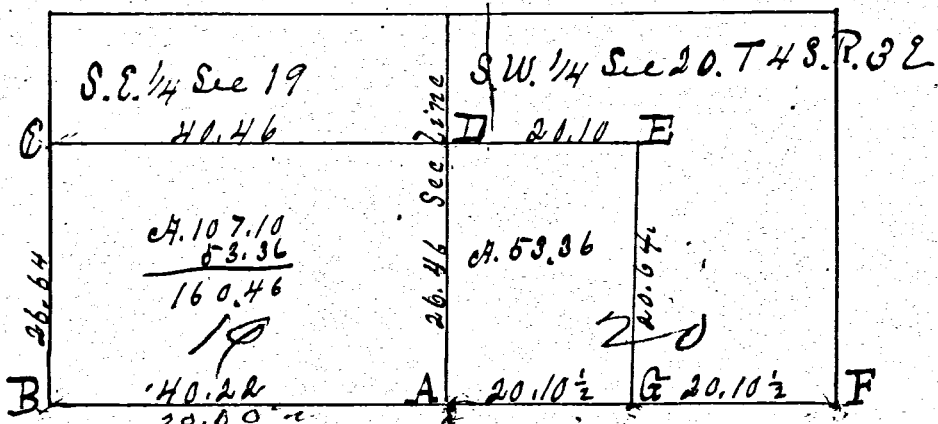

- A Stone 14.10.7 old tree Burr oak 17 N 81 E 37 Marked instead of Red oak. New Burr oak 14 N 87 3/4 W 260. an angle to the north at A
 - B Stone by me Feb. 13. 1864.
 - C Stake and stone 14.12.6. B Walnut 10 N 48 E 56 1/2.
 - D " " " 20.18.9. Hickory 4 S 22 1/2 E 3 do 6 S 44 W 8 3/4 links
 - E " " " 14.8.6. Red oak 18 N 81 W 41. White oak 20 S 39 1/2 W 78
 - F Stone by me in former survey I find the stumps of both the original bearing trees correct with notes not marked a cherry 4 N 6 W 44.
 - G Stake deep and stone 18.14.8. Burr oak 18 N 63 W 49.
- The above plat and notes are correct to the best of my knowledge and belief.

Recorded by me this 14th day of Aug. 1871.

M. Schuyler County Surveyor of Mercer County, Ohio

Survey No 290.

Copied from notebook no 13. page 39. Plat and Notes of survey made by me in the N.E. frac 1/4 of frac sec 2 T5, S. R. 1 E on the 8th day of Feb. 1868 at the instance of Henry Kimmel & Joseph W. Butterfield, chainmen

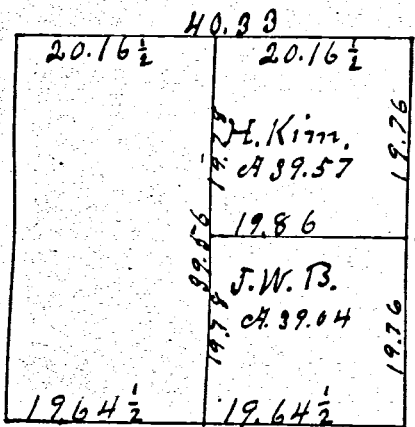

sworn Wm Kimmel & Samuel Kimmel
Scale 4 inches

- A Stake & stone, 12.8.6. Red oak 8 N 59 1/2 E 126.
- B Stake & stone 22.8.5 Burr oak 20 N 68 W 39.
- C " " " 16.12.12 Burr oak 16 N 89 E 119 1/2
- D " & d. Stone 24.8.6 Burr oak 20 S 69 1/2 E 111 1/2
- E Stake & limestone 20.8.3 Elm 10 S 42 1/2 E 68. Mark 8 N 13 1/2 E 132.
- F Stake & stone, Burr oak 18 S 29 W 82 1/2. Burr oak 16 S 15 E 99.

The above plat and notes I hereby certify correct to the best of my knowledge and belief.

Recorded August 14. 1871. M. Schuyler County Surveyor of Mercer County Ohio