

Co Engr.

HAWK SURVEY
PART NW 1/4, SEC 1, T55, R1E, LIBERTY TWP.
MERCER CO., OHIO

04-C
64-01-100-004

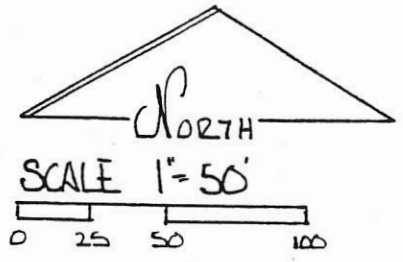
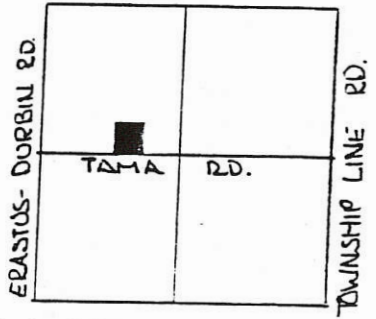

LEGEND-

- △ STONE REF.
- IRON PIN SET
- RAILROAD SPIKE SET.

SEC. 1-LIBERTY TWP.

DEED REF. VOL 330 PG. 920

PARCEL NOT IN FLOOD HAZARD ZONE
"FIRM" PANEL NO. 390392-0025 B
SEPT 6, 1989

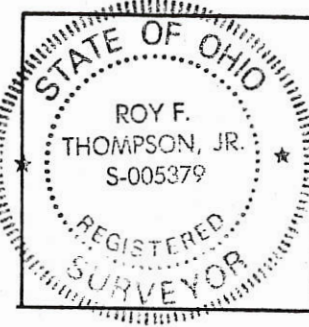
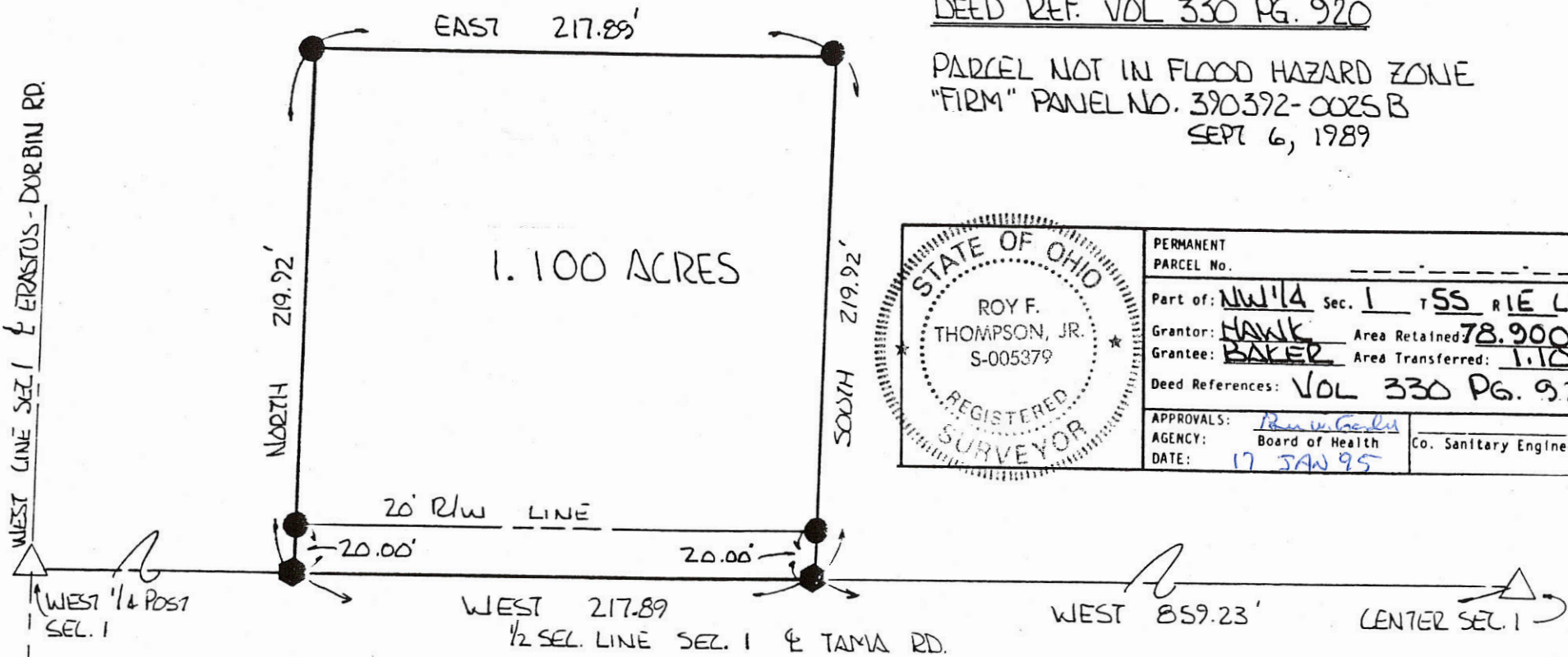

PERMANENT PARCEL No. _____		
Part of: <u>NW 1/4</u> Sec. <u>1</u> T <u>55</u> R <u>1E</u> LIBERTY Township		
Grantor: <u>HAWK</u>	Area Retained <u>78.900</u> Acres	
Grantee: <u>BAKER</u>	Area Transferred: <u>1.100</u> Acres	
Deed References: <u>VOL 330 PG. 920</u>		
APPROVALS:	<u>Roy F. Thompson, Jr.</u>	
AGENCY:	Board of Health	Co. Sanitary Engineer
DATE:	<u>17 JAN 95</u>	County Engineer

PLAT BY SURVEY JANUARY 1995

Roy F. Thompson, Jr.
ROY F. THOMPSON JR. REG. SUR. # 5379.

SIDENBENDER SURVEY
 PART NE 1/4, SEC 1, T55, R1E, LIBERTY TWP.
 MERCER CO., OHIO

Co. Eng. 04-C
 04-01-200-008

LOCATION PLAT

DEED REF. VOL 258 PG. 319

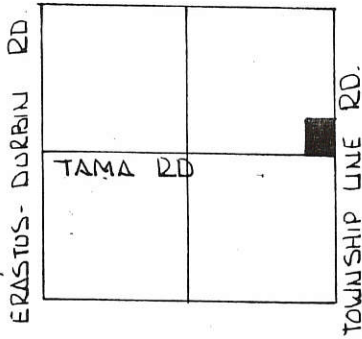

SCALE 1" = 50'

NE COR. SEC 1 → △

SEC. 1 - LIBERTY TWP.

LEGEND

- △ STONE REF.
- RR. SPK. SET
- IRON PIN SET

PARCEL NOT IN FLOOD HAZARD ZONE
 "FIRM" PANEL No. 390392-0025 B
 SEPT 1989-

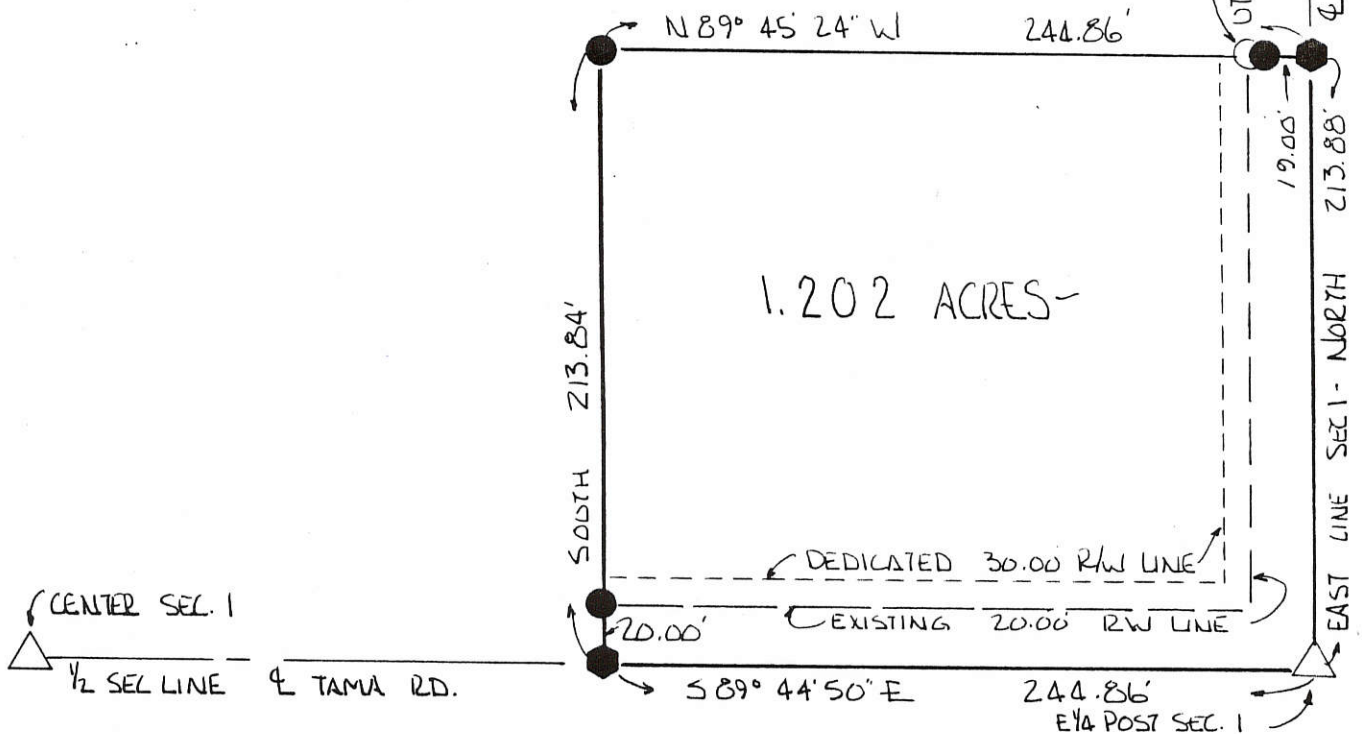

GRANTORS DEDICATE ADDITIONAL LAND ALONG THE TAMA RD & TOWNSHIP LINE RD.
 TO CREATE A THIRTY (30.00') FOOT RIGHT OF WAY ALONG THIS PARCEL.

Tommy L. Sidenbender 7-1-94
 TOMMY L. SIDENBENDER, GRANTOR, DATE

Barbara A. Sidenbender 7-1-94
 BARBARA A. SIDENBENDER, GRANTOR, DATE

PLAT BY SURVEY JUNE 1994

Roy F. Thompson, Jr.
 ROY F. THOMPSON, JR. REG. SUR. # 5379-

	PERMANENT PARCEL No. _____
	Part of: <u>NW 1/4</u> Sec. <u>1</u> T <u>55</u> R <u>1E</u> <u>LIBERTY</u> Township
	Grantor: <u>SIDENBENDER</u> Area Retained: <u>78.798</u> Acres
	Grantee: _____ Area Transferred: <u>1.202</u> Acres
Deed References: <u>Vol. 258 PG. 319</u>	
APPROVALS: <u>Bruce W. Gander</u>	<u>Michael Burns</u>
AGENCY: Board of Health	Co. Sanitary Engineer • County Engineer
DATE: <u>24 Jun 94</u>	<u>6/29/94</u>

HENSLEY SURVEY

PART N¹/₂ NE¹/₄ NE¹/₄ SEC. 1 - T5S, R1E.
LIBERTY TWP. MERCER. COUNTY, OHIO

MAY 1976

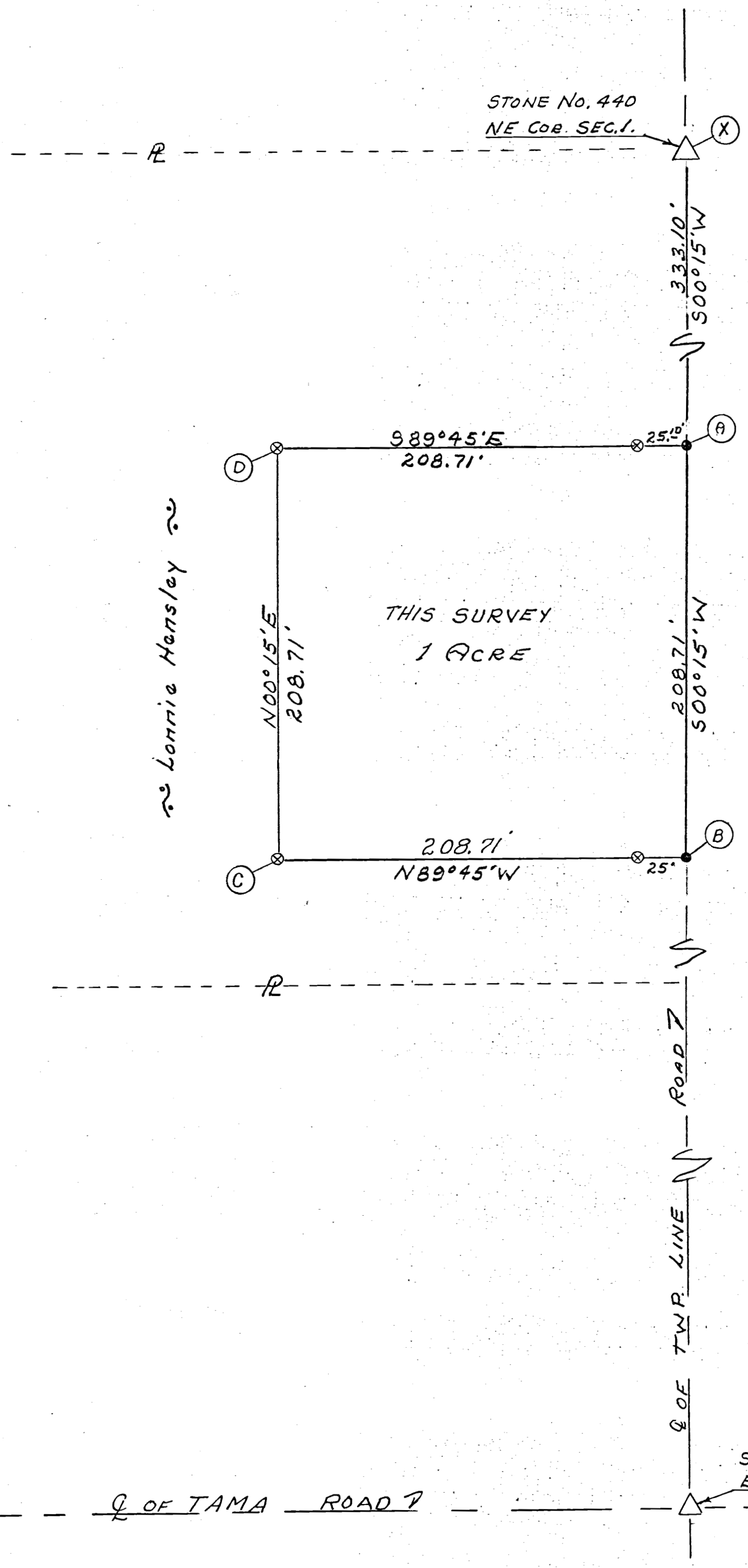

Lonnie Hensley

THIS SURVEY
1 ACRE

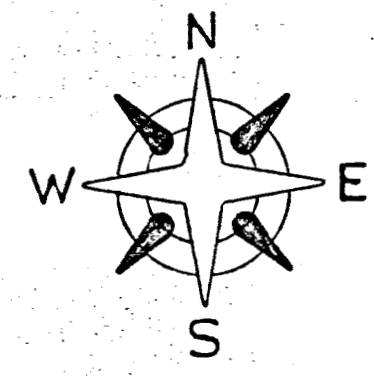
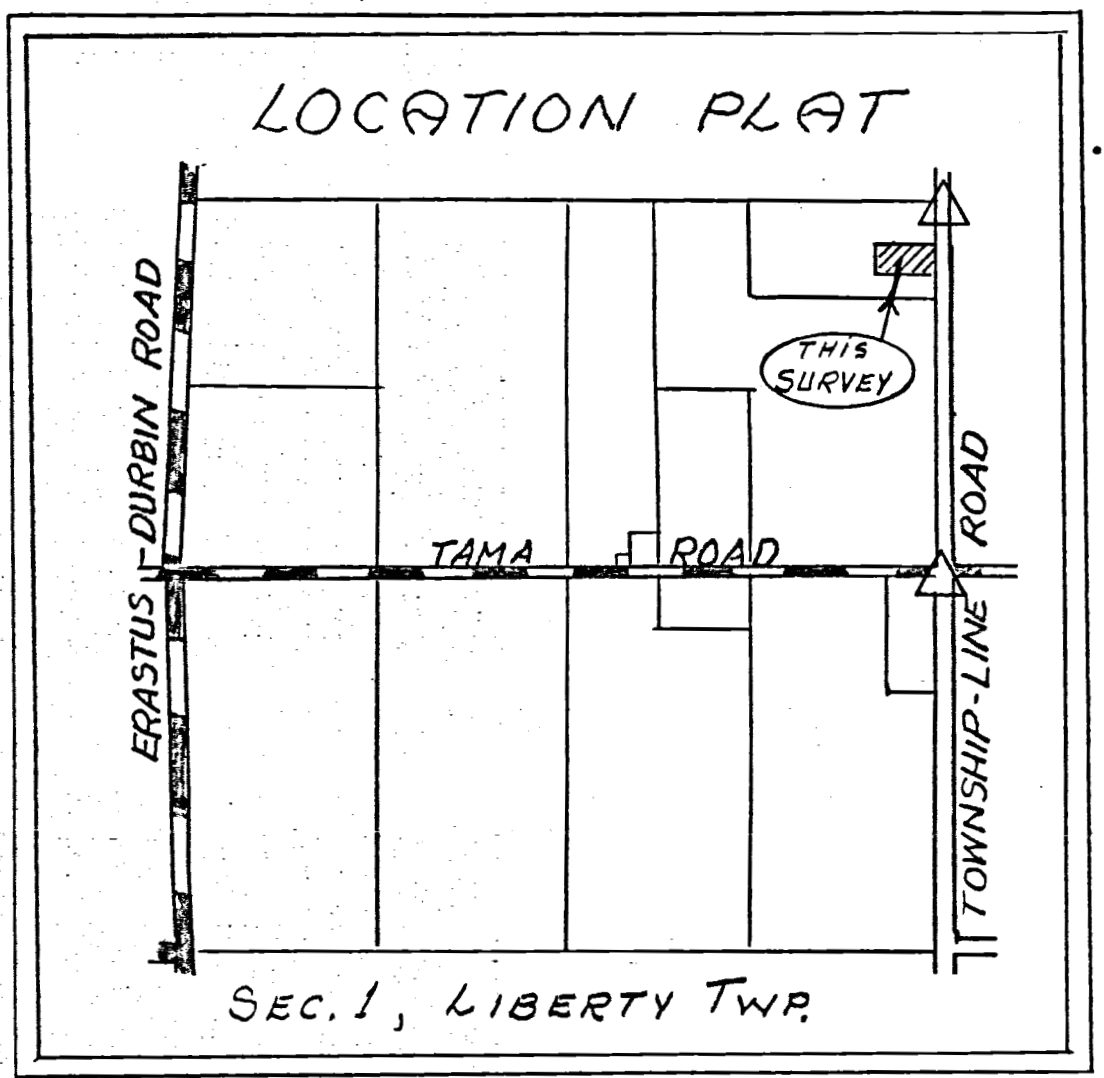

Scale: 1" = 50'

Legend:

- ⊗ = Patented iron survey stake
- = Harrow Tooth
- Δ = Section Stone

STONE NO. 635
E 1/4 POST SEC. 1

SURVEYOR'S CERTIFICATE:

This survey at the request of, and for the exclusive use of, Lonnie Hensley
I hereby certify this survey showing section points and iron stake markers to be correct to the best of my knowledge.

B. R. Bell
Reg'd. Surveyor #3909

5/15/76

04-C

KENNETH RUTLEDGE SURVEY
 BEING A 509 ACRE TRACT OF LAND LOCATED IN THE W 1/2,
 SE 1/4, SECTION 1, LIBERTY TOWNSHIP, TOWN 5 SOUTH,
 RANGE 1 EAST, MERCER COUNTY, OHIO. GRANTOR
 CLAIMS TITLE TO SAID TRACT BY VIRTUE OF DEED
 RECORDED IN VOL. 142 PAGE 314, MERCER COUNTY
 RECORD OF DEED AND SAID TRACT BEING AS SHOWN
 ON THIS PLAT AND AS RECORDED IN THE MERCER COUNTY
 ENGINEERS RECORD OF SURVEYS, BOOK 4, PAGE 242.

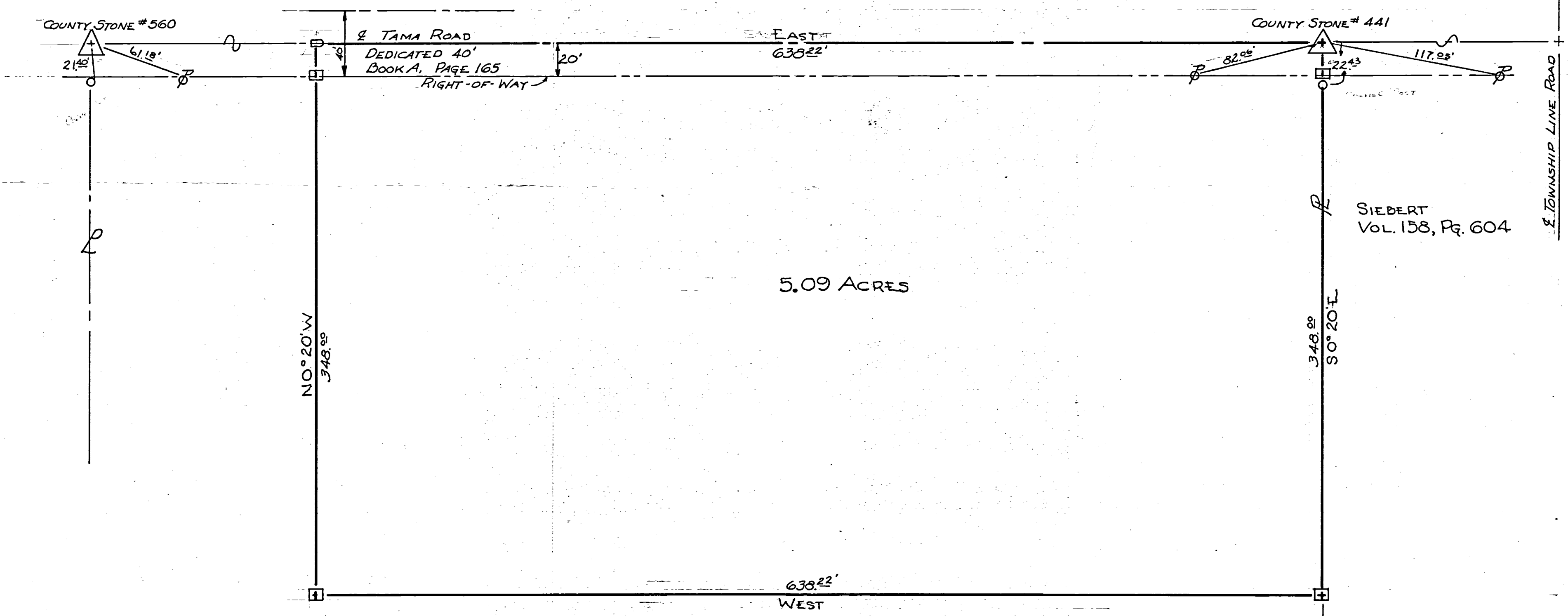
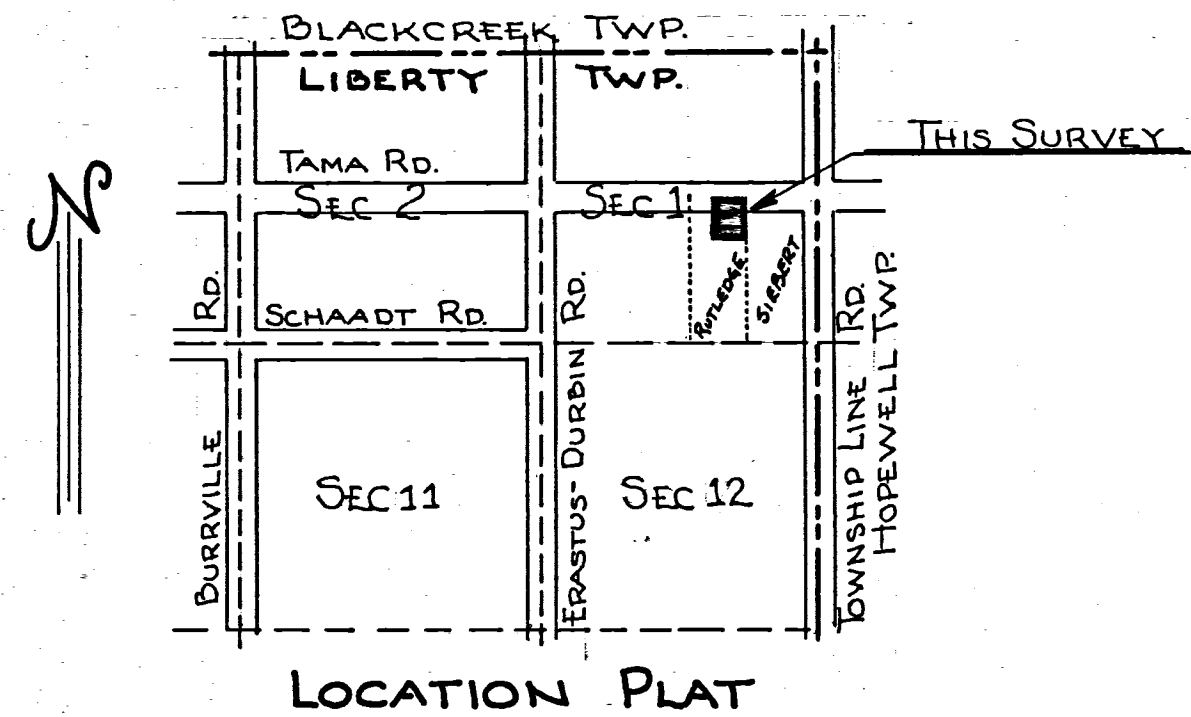

- LEGEND:**
- △ STONE CORNER
 - 4" x 4" x 30" REINFORCED CONCRETE MON.
 - EXISTING CORNER POST
 - ⊕ POWER POLE
 - ⊞ RAILROAD SPIKE

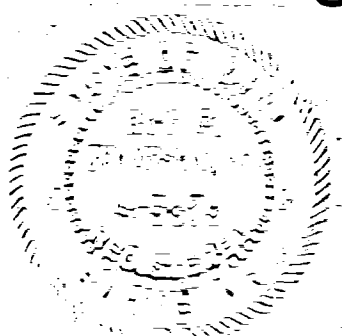

CERTIFICATION:
 I HEREBY CERTIFY THIS PLAT TO BE
 TRUE BY SURVEY MADE THIS 12TH
 DAY OF SEPTEMBER, 1970.
Roy F. Thompson Jr.
 ROY F. THOMPSON JR. REG. SURVEYOR # 5379

SCALE: 1 INCH = 50 FEET

Donald E. Siebert Survey
Pt. NE COR. SE 1/4, Sec. 1, T 55, R 1 E,
Liberty TWP, Mercer Co, Ohio

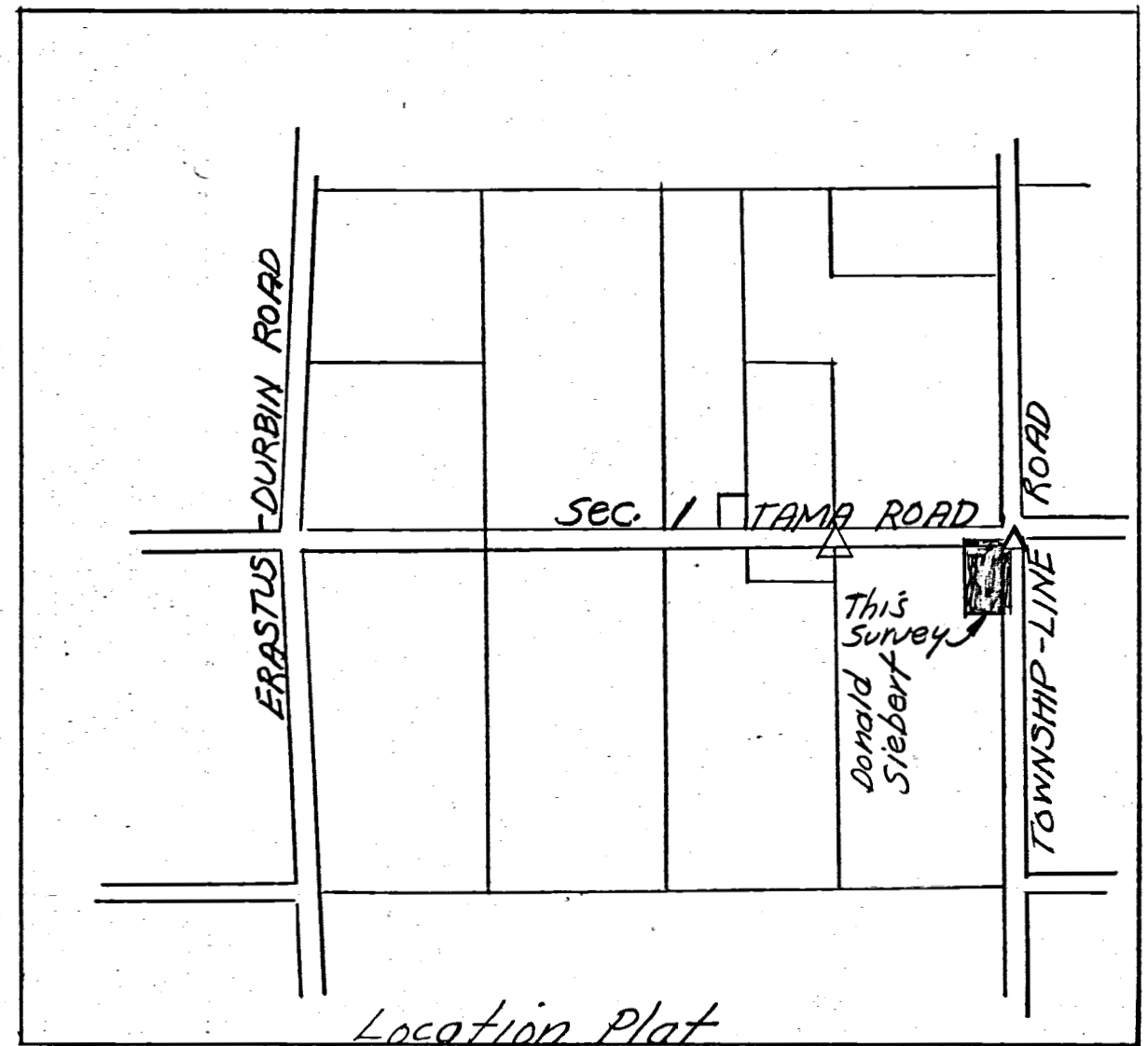
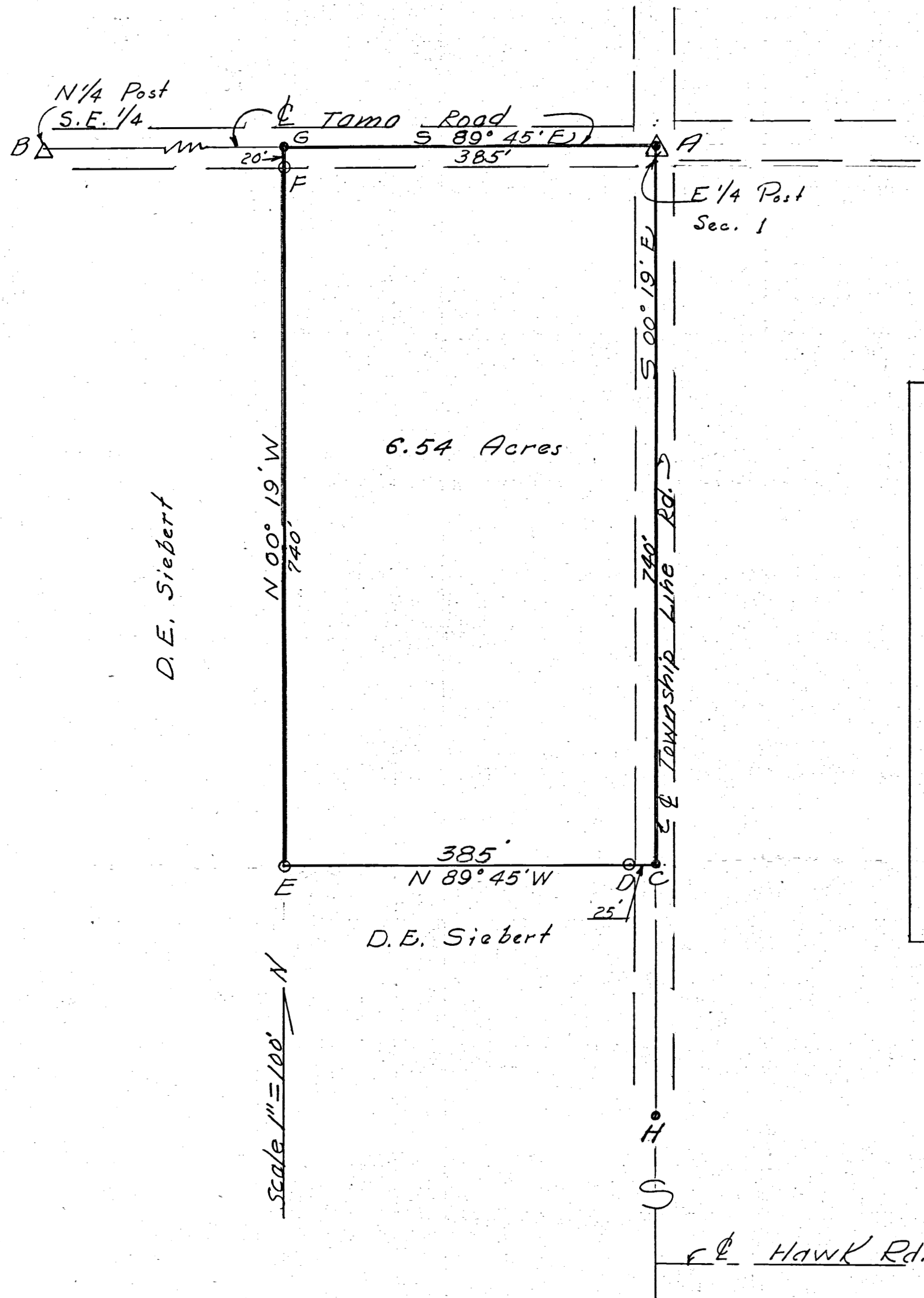

- Legend
- Nail + Cap
 - Iron pipe
 - △ Stone Ref.

I hereby certify this plat and survey to be correct to the best of my knowledge and belief.
9/12/72
Date B. R. Gebhart
B.R. Gebhart Reg. Surveyor #3909

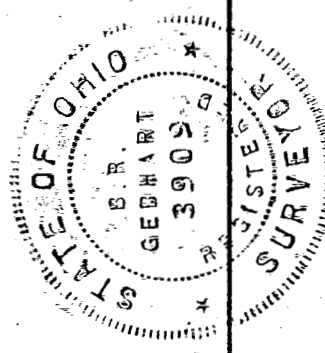

351

Survey No. 291

✓ Copied from note book 13 page 40 & C. Plat and notes of survey made by me in sec. 1 P 5 S R 11 E on the 12, 13 & 14th days of Feb. 1868 at the instance of Henry Kimmel, Joseph W. Butterfield, Daniel Mahoney, Andrew Henkle, Joseph Wells, Wm. Wisner and Jacob Wright Chainmen sworn Samuel and William Kimmel

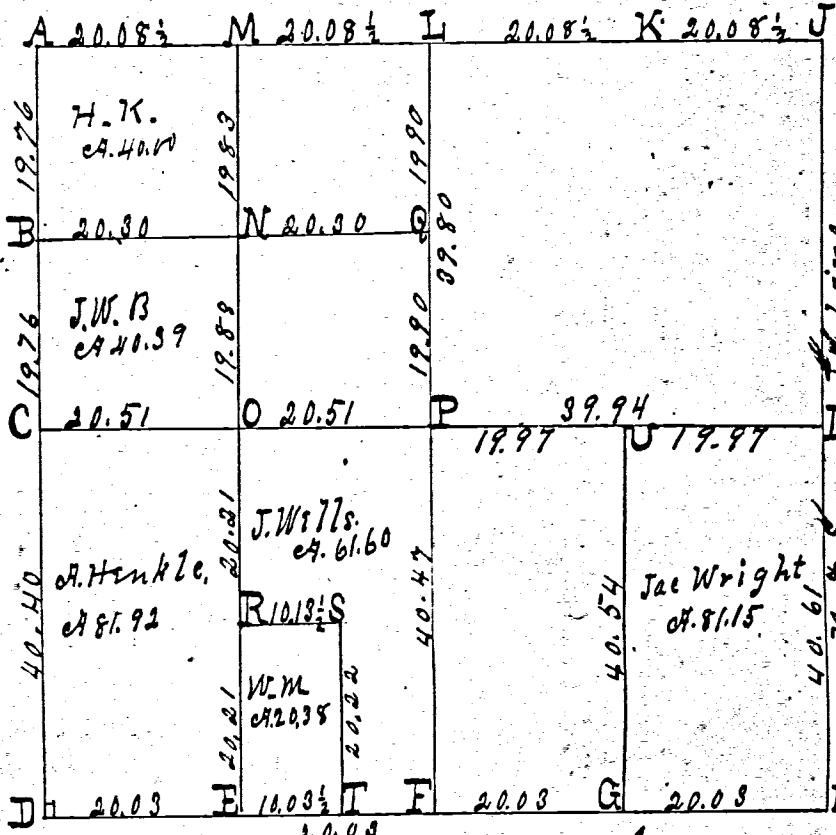

Survey Book

- A Stake and stone, 16. 12. 12 Burr oak 16 N 89 E 119 1/2
- B " " " 22. 8. 5 Burr oak 20 N 68 W 39
- C " " " 12. 8. 6 Red oak 9 N 59 1/2 E 126
- D " " " 12. 7. 6 B. Ash 5 S 17 1/2 W 64. Pigeon oak 6 N 87 1/2 E 56 links
- E " " " 16. 9. 8 Beech 14 N 55 W 41 2/3. Beech 18 N 9 E 38 1/2
- F " " " Burr oak 18 S 42 1/2 E 89. Burr oak 18 S 9 W 66 =
- G " " " 9. 8. 6 Beech 10 N 56 W 32 1/2. Beech 12 N 34 E 51
- H " " " 12. 8. 8 Burr oak 24 S 20 1/4 W 81. Suroak 10 N 45 3/4 E 64
- I E 1/4 part, I find the roots of bearing trees all correct with notes. Stake + stone 12. 12. 9. Apple tree 2 N 27 W 98 1/2 not marked.
- J I find both trees given all correct with notes, a large post at corner.
- K No corner mdr.
- L N 1/4 part, line bisected, stake, red oak 22 N 64 1/2 W 21. Elm 24 S 30 1/2 E 40 1/2
- M Stake + limestone 28. 8. 4. Walnut 6 S 22 E 47 1/4. Beech 18 S 79 W 11 1/2
- N " " " 16. 9. 8 triangular. Red oak 9 N 41 3/4 E 108 3/4
- O Stone 24. 16. 8 inches No trees.
- P Center of section at intersection of right lines from 1/4 parts. Stone 12. 8. 7 not trees.
- Q Stake + stone 12. 8. 6. Black ash 12 S 34 E 19 1/2. Hickory 5 S 49 W 19. R. Stake
- S Stake Lynn 14 S 75 W 6
- T Stake, black ash 7 S 73 1/2 W 19. Black ash 9 N 9 1/2 W 8.
- U Stake + stone 20. 16. 8. Burr oak 36 S 50 1/4 W 222.

Out of S.W. corner of A. Henkle's land, School lot 2 1/2 Chs N. & S. 2 Chs E. & W. Grass yard out of N.E. 1/4 of Sec 1 P 5 S 1 E commencing 6 1/4 Chs East of center at P. Thence N. 3 1/2 Chs. Thence E 8 Chs. Thence S 1/2 Chs. Thence W 1 Ch. Thence N 1 1/2 Chs. Thence W 1 Ch. Thence S 1 1/2 Chs. Thence W 1 Ch. to the place of beginning, containing 9/10 of an acre of land. At the S.W. corner, Hickory 12 S 56 3/4 E. 88

The above is correct to the best of my belief.

Recorded Aug. 14. 1871

W. Schuyler Co. Sur. of Mercer County, Ohio.