

PLAT OF SURVEY
FOR
SCHWIETERMAN
ESTATE

SW SITUATED IN:
THE SE 1/4, SECTION 28
SW 1/4 SECTION 29 AND THE
NW 1/4 SECTION 33
TOWN 4 S. RANGE 3 E.,
UNION TOWNSHIP,
MERCER COUNTY, OHIO

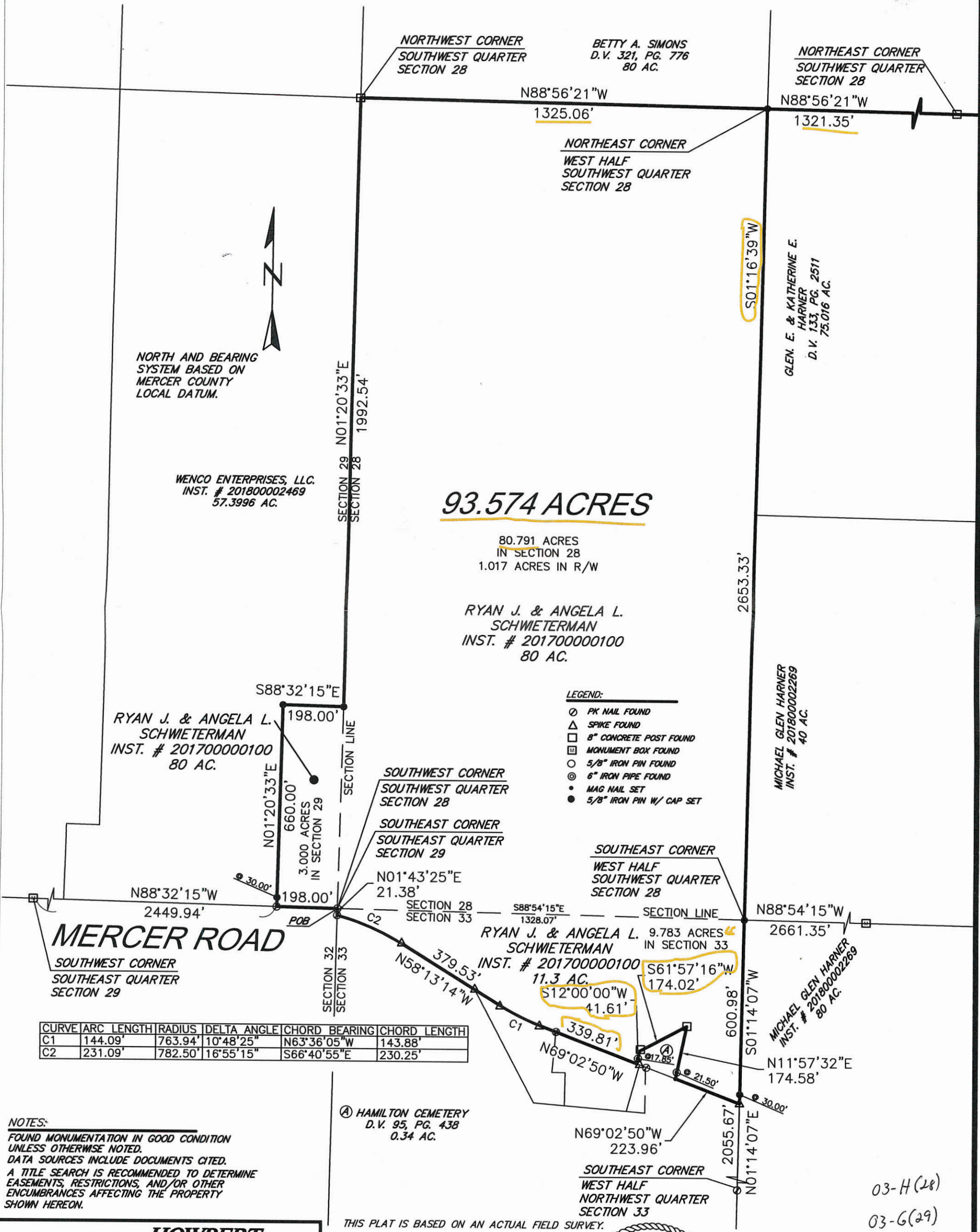

**HOWBERT
SURVEYING, L.L.C.**
8477 MERICLE ROAD
FORT JENNINGS, OHIO 45844
PH 419-863-0289

DATE: 9/26/18
CLIENT: SCHWIETERMAN
JOB #: 278-09-18

REV.:
SCALE: 1" = 300'
CHK:

MICHAEL L. HOWBERT
REGISTERED PROFESSIONAL
SURVEYOR NO. 7959 IN OHIO
SEPTEMBER 27, 2018

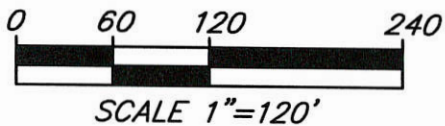

03-H(28)
03-G(29)
03-H(33)