

0332100003

03-6 ✓

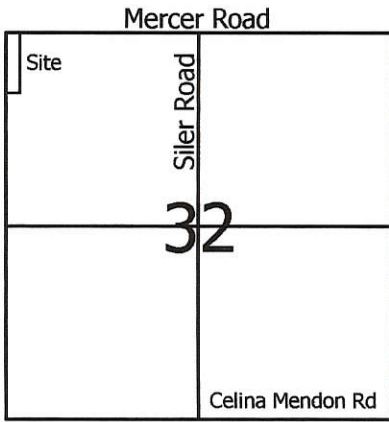

Legend:

- ▲ Monument Box @ the N1/4 Post of Section 32
- △ Monument Box @ the NW corner of Section 32
- Iron pin found (Thompson)
- 5/8" X 30" Iron Pin w/cap set
- P.K. nail found (Thompson)

Scale: 1" = 100'

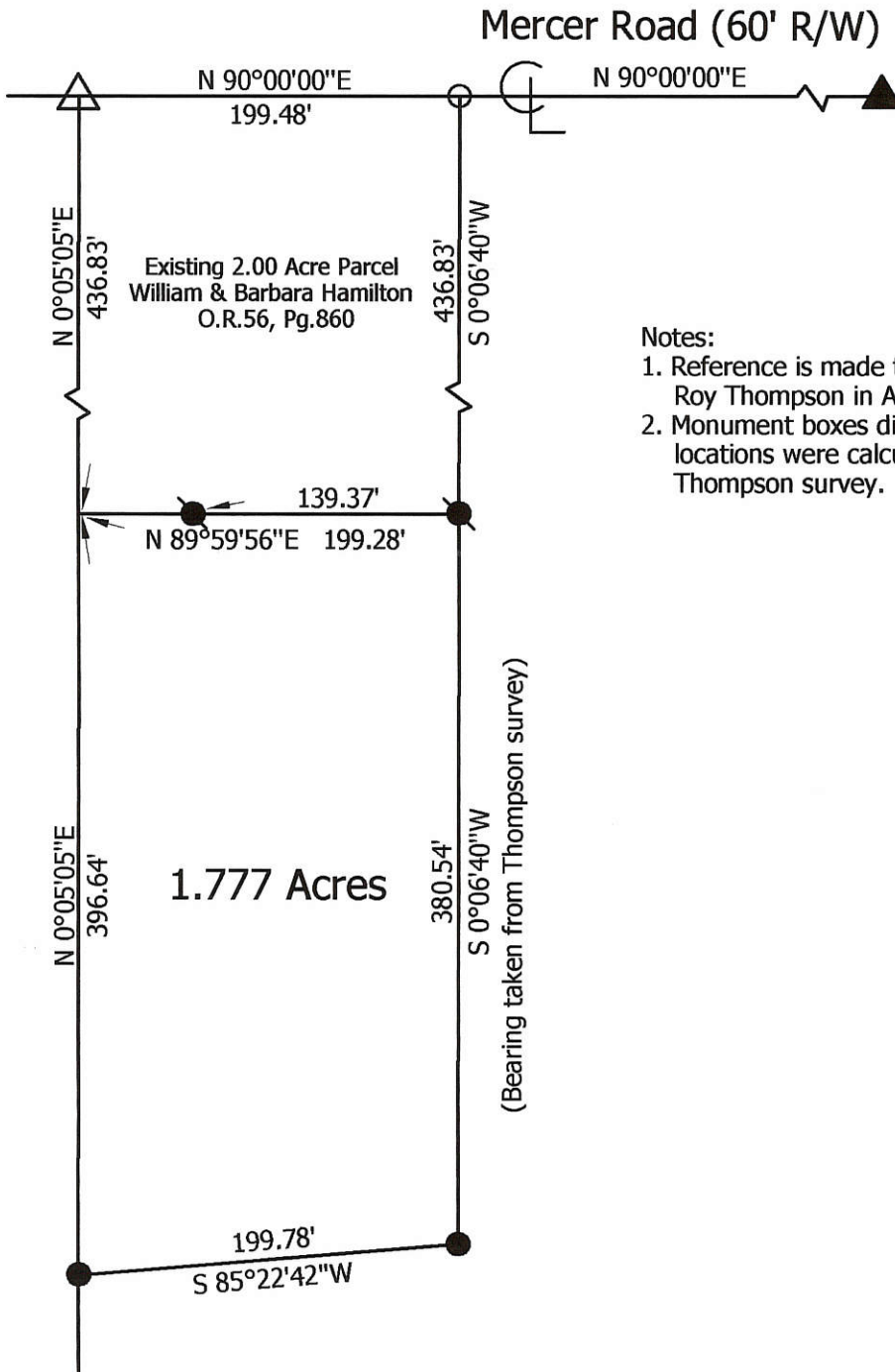
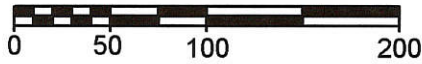

Notes:

1. Reference is made to a survey by Roy Thompson in April 1998.
2. Monument boxes did not have pins, locations were calculated from Thompson survey.

Marbaugh Land Surveying

1210 Yorkshire Court
Celina, Ohio 45822
(419) 586-4293

Kent B. Marbaugh
Kent B. Marbaugh P.S.7421



Hamilton Survey

State of: Ohio County: Mercer
 Township: Union Sec: 32 Town: 4S Range: 3E
 City/Village: _____ Subdivision: _____ Lot: _____
 Deed Ref: Vol.221, Pg.262 Date Surveyed: 8-26-05

Approvals: _____
 Agency: Board of Health Township Zoning Inspector _____ County Engineer _____
 Date: _____

CHRISTIAN SURVEY
 PART NW 1/4, SEC. 32, T4S, R3E, UNION TWP.
 MERCER COUNTY, OHIO

03-32-100-003
 03-6

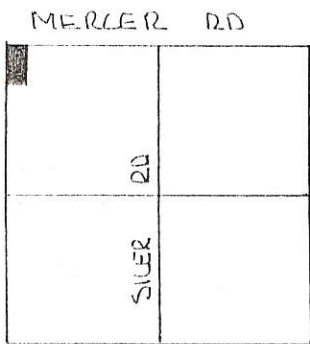

SCALE 1" = 50'

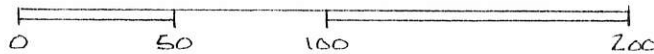

LEGEND

- △ STONE REF
- NAIL SET
- IRON PIN SET.

SEC. 32- UNION TWP

NW COR SEC. 32
 N. LINE NW 1/4 SEC. 32 & MERCER RD. ASSUMED EAST-WEST
 EAST. 199.48' 30.00' N 1/4 POST SEC. 32

21.50

2.000 ACRES

N 00° 05' 00" E 436.87'

S 00° 06' 40" W 436.87'

WEST 199.28'

THE GRANTOR RESERVES THE RIGHT OF INGRESS & EGRESS TO THE RESIDUE LANDS FROM WHICH THIS PARCEL IS TAKEN, OVER, UPON, THRU A DRIVEWAY OF UNIFORM 1 ROD WIDTH ALONG THE ENTIRE WEST SIDE OF THIS PARCEL. THE RIGHT OF INGRESS & EGRESS SHALL CONTINUE UNTIL TITLE TO THE RESIDUE LANDS ARE TRANSFERRED FROM THE GRANTOR(S).

SILVER RD.

BEARINGS TURNED FROM NORTH LINE NW 1/4, & MERCER ROAD ASSUMED EAST-WEST

PLAT BY SURVEY APRIL 1998

Roy F. Thompson, Jr.
 ROY F. THOMPSON, JR. REG. SURV. # 5379



STONE FOUND
 W 1/4 POST SEC. 32

PERMANENT PARCEL No. _____		
Part of: <u>NW 1/4</u> Sec. <u>32</u> T <u>4S</u> R <u>3E</u> <u>UNION</u> Township		
Grantor: <u>CHRISTIAN</u>	Area Retained: _____	Acres
Grantee: <u>HAMILTON</u>	Area Transferred: <u>2.000</u>	Acres
Deed References: <u>VOL. 221 Pg 262</u>		
APPROVALS: <u>Brian W. Gessler</u>	Co. Sanitary Engineer	County Engineer
AGENCY: Board of Health		
DATE: <u>1 MAY 98</u>		

03-6

ARMSTRONG SURVEY

PART OF THE E. 1/2 OF THE N.W. 1/4 OF SECTION 32,
TOWN 4 SOUTH, RANGE 3 EAST, (UNION TOWNSHIP),
MERCER COUNTY, OHIO.
SEPTEMBER 23, 2002

SCALE 1" = 100'

LEGEND

- ⊘ = IRON PIPE FOUND.
- ⊗ = SPINDLE SET.
- ⊙ = 5/8 INCH IRON BAR SET.

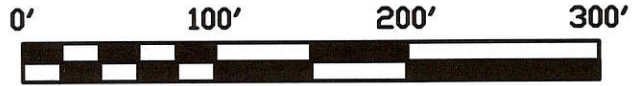

N.W. COR.- SEC. 32 N. LINE - N.W. 1/4 - SEC. 32 & $\frac{1}{2}$ MERCER ROAD (60') N.E. COR.- N.W. 1/4- SEC. 32

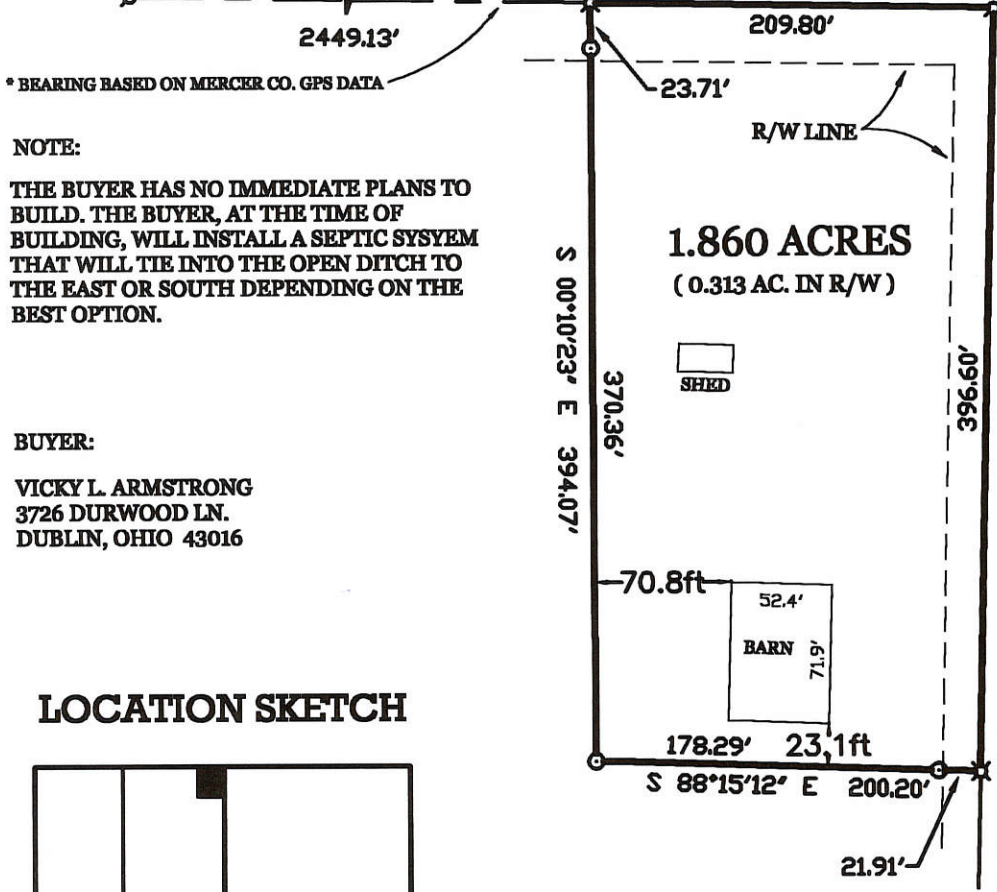

* BEARING BASED ON MERCER CO. GPS DATA

NOTE:

THE BUYER HAS NO IMMEDIATE PLANS TO BUILD. THE BUYER, AT THE TIME OF BUILDING, WILL INSTALL A SEPTIC SYSTEM THAT WILL TIE INTO THE OPEN DITCH TO THE EAST OR SOUTH DEPENDING ON THE BEST OPTION.

BUYER:

VICKY L. ARMSTRONG
3726 DURWOOD LN.
DUBLIN, OHIO 43016

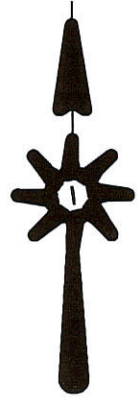

LOCATION SKETCH

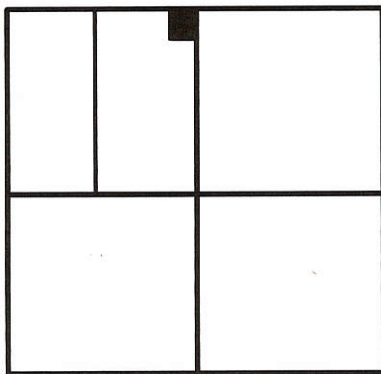

SECTION 32

SURVEYED BY

James W. Geeslin

JAMES W. GEESLIN
 P.S. No. 7764

GEESLIN LAND SURVEYING

P.O. BOX 422
 CELINA, OHIO 45822
 PHONE: (419) 586-6155
 FAX: (419) 678-9332

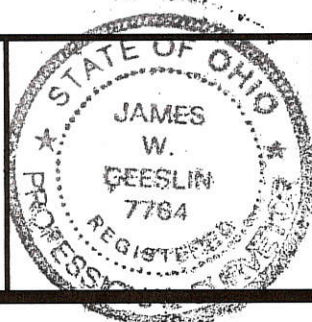

PERMANENT PARCEL No. _____	
Part of _____ Sec. _____ T. _____ R. _____	_____ Township
Grantor: _____	Area Retained _____ Acres
Grantee: _____	Area Retained _____ Acres
Deed References: _____	
APPROVALS: AGENCY: _____	Board of Health Date _____
_____	Township Zoning Officer Date _____
_____	County Engineer Date _____

03-32-100-004

0332100005



Scale: 1" = 200'

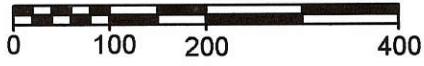

Legend:	
	Monument Box @ the NW corner of Section 32
	Monument Box @ the N1/4 Post of Section 32
	Cornerstone @ the center of Section 32
	Iron pin w/cap set on angle over a Cornerstone found @ the W1/4 post of Section 32
	5/8" X 30" Iron pin w/cap set
	Mag nail set

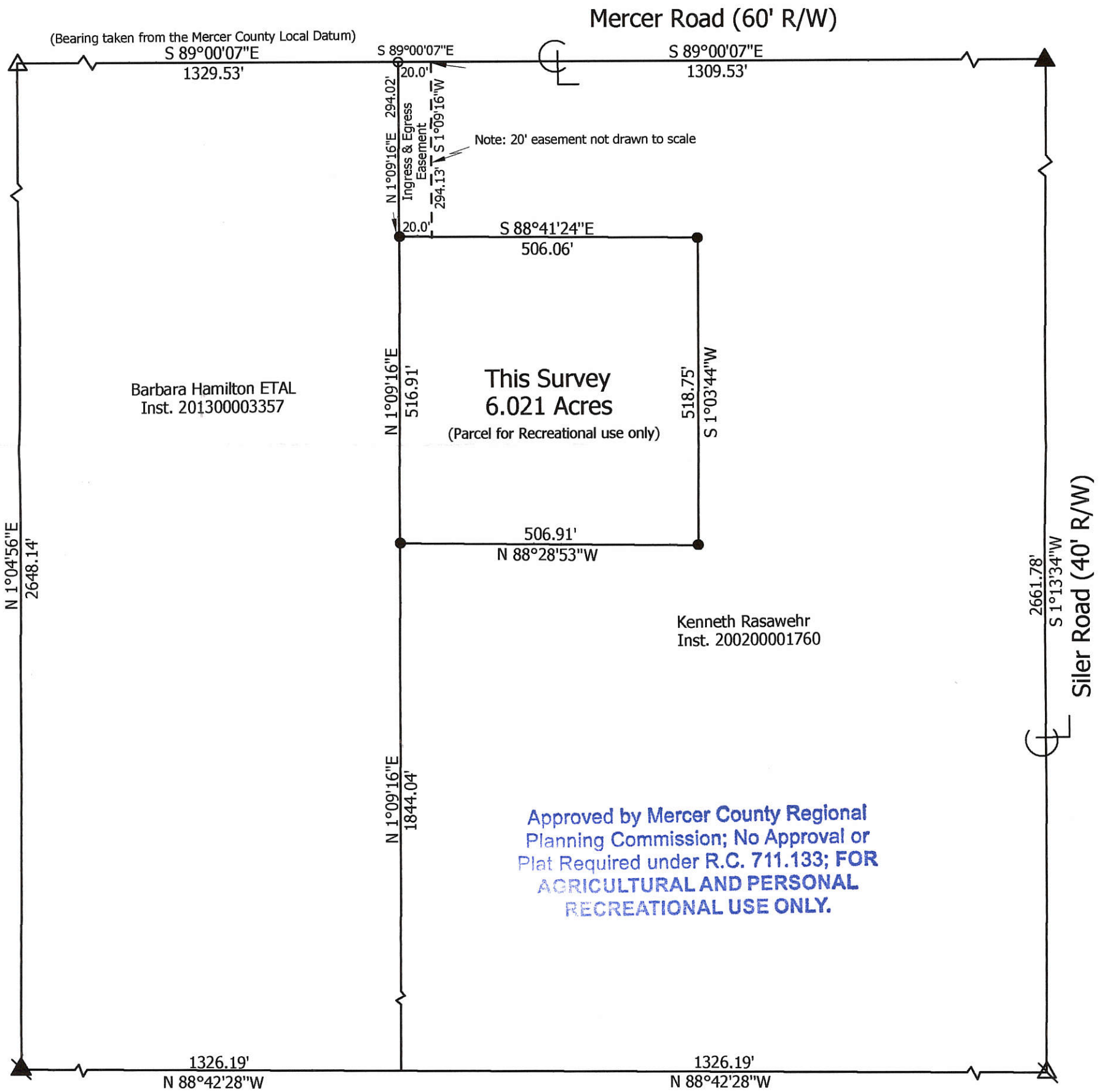

Marbaugh Land Surveying
1901 Carolina Court
Celina, Ohio 45822
(419) 586-4293

Kent Marbaugh
Kent B. Marbaugh P.S. 7421



Rasawehr Survey			
State of: <u>Ohio</u>	County: <u>Mercer</u>		
Township: <u>Union</u>	Sec: <u>32</u>	Town: <u>4S</u>	Range: <u>3E</u>
City/Village: _____	Subdivision: _____	Lot: _____	
Deed References: <u>Inst. 200200001760</u>		Date Surveyed: <u>10-10-15</u>	
Approvals: _____	Board of Health	Township Zoning Inspector	County Engineer
Agency: _____			
Date: _____			

03-6(32)

PART SE 1/4, SEC. 32, T4S, R3E, UNION TWP.
MERCER CO., OHIO

03-6
03-32-400-001

SEC. 32-UNION TWP.
MERRILL RD.

DEED REF. VOL 279 PG 605

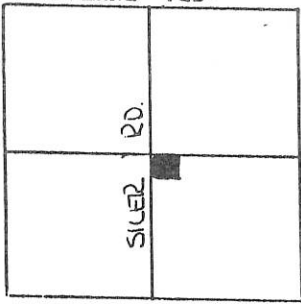

CELINA-MENDON RD.

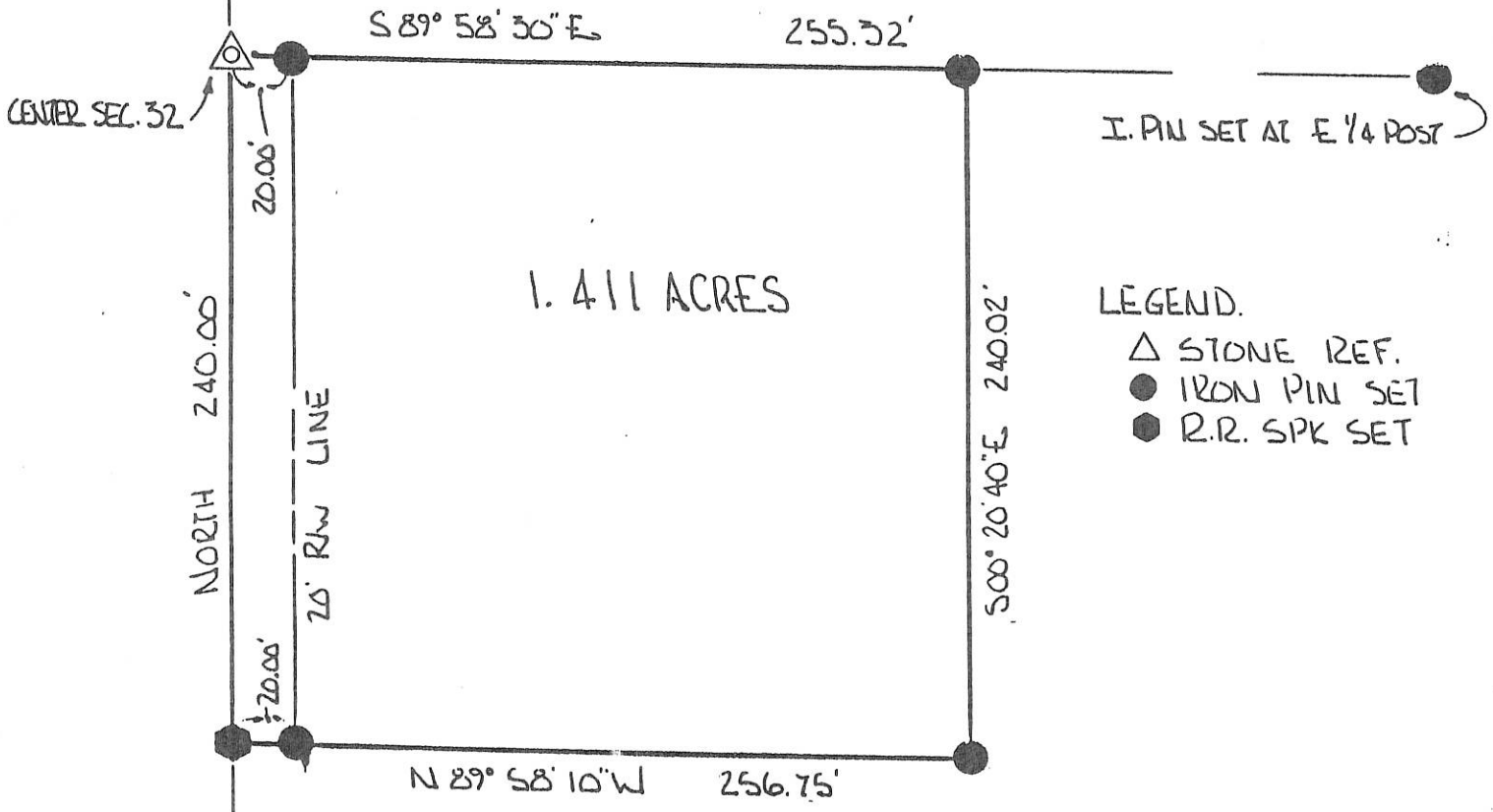

LEGEND.

- △ STONE REF.
- IRON PIN SET
- R.R. SPK SET

PARCEL NOT IN FLOOD HAZARD ZONE
"FIRM" PANEL No. 390392 COE013
SEPT 1989

PLAT BY SURVEY JAN. 1995

Roy F. Thompson, Jr.
ROY F. THOMPSON JR. REG. SUR. # 5379

△ SE 1/4 POST I.P.N. FND.

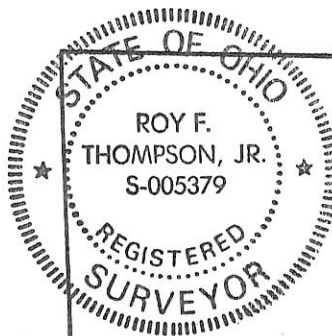

PERMANENT PARCEL No. _____	
Part of: <u>SE 1/4</u> Sec. <u>32</u> T <u>4S</u> R <u>3E</u> <u>UNION</u> Township	
Grantor: <u>CHRISTIAN</u> Area Retained: _____ Acres	
Grantee: _____ Area Transferred: <u>1.411</u> Acres	
Deed References: <u>VOL 279 PG 605</u>	
APPROVALS: <u>Bruce W. Grady</u>	
AGENCY: <u>Board of Health</u> Co. Sanitary Engineer	County Engineer
DATE: <u>13 JAN 95</u>	

03-6

NE cor. S.W. 1/4 Sec. 32, T45~R3E, Union Twp.

03-32-300-002

13976

☩ Siler Road is the east line of S.W. 1/4 of Sec. 32, T45~R3E, Union Twp.

☩ Twelve Mile Creek

Pt. Hoyt Shaffer Farm - Previous Deed Vol. 248 pg. 132

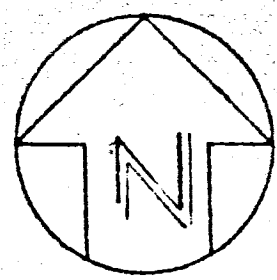

Survey of part of Southwest quarter of Section 32, T45~R3E, Union Township, Mc County, Ohio



Rolly E. Pion R.L.S. # 5013

☩ Celina-Mendon Rd. S89°41'30"E (previous deeds)

N 89°48'W 358.46' 327.96'

2.345 acres ±

S 70°55'28"W 282.76'

S 59°16'32"W 222.40'

S 89°48'E 262.90'

N 00°12'E 12.00'

S 89°48'E 233.46'

N 00°21'E 231.07'

Point of beginning

Legend

- "A": Stone found per Mercer County Witness
- "B": 5/8" φ iron pin set this survey (See detail)
- "C": R.R. Spike set
- "D": Iron pipe set

S.E. cor. S.W. 1/4, Sec. 32, T45~R3E, Union Twp.

Pion Engineering & Survey 4560 S. Dixie Hwy. Lima, Ohio	SCALE 1" = 50'	DRAWN BY J.E.L.
		REVISED
DATE	APPROVED BY	DRAWING NUMBER

MERCER COUNTY.

27
762
16
17, 8

03-6
95
262

Incorporated

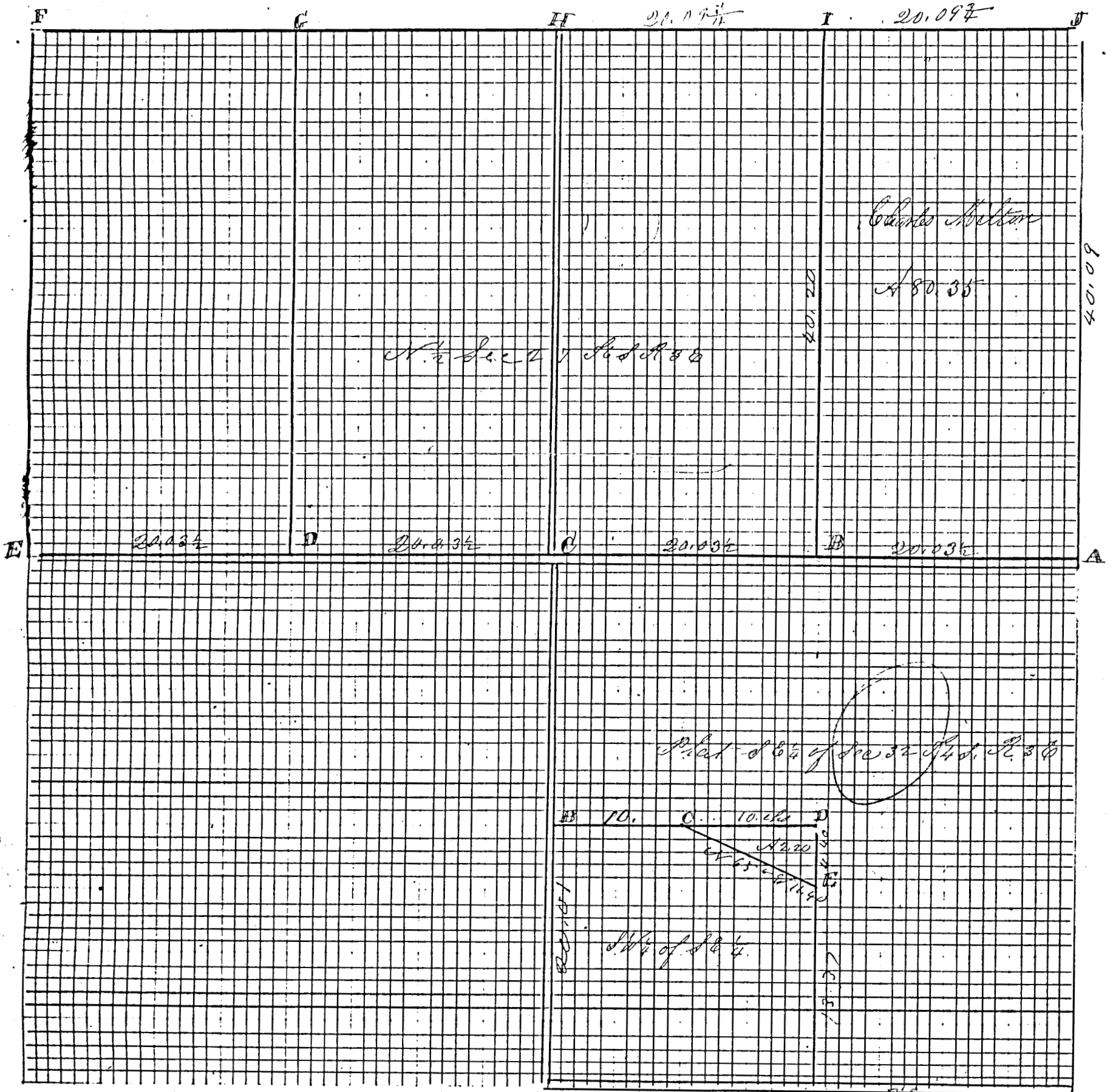

Edwards Nelson

A 80.35

N 1/2 Sec 2, T 36 S, R 8 E

20.034

20.034

20.034

20.034

Plot 8 1/2 of Sec 32, T 36 S, R 8 E

1/4 of Sec 4

*Grand Site
Anderson*

ROAD RECORD

Sec 27 T6S R3E Franklin Township

Plat and Notes of Survey made by me on the 17th day of December 1890 in Sec 27 T6S R3E East at the Instance of Charles D. Burage and Charles Milton The Top of the Plat being North Survey in the North 1/2 of Section Stone by me in Survey of Sec 26 in 1870

8 1/4 P A

Stone 14. 8. 6 White Ash 188 39 E 7 1/2 Elm 8 N 68 E 95 (was 20 in Aug)

B Stone Stone Witness

C and D Stakes

W 1/2 P E

Stone 19. 12. 8 by me in Road Survey in April 11th AD 1883

Stone Witnesses N 45 W 50 hick White Oak 118 46 E 20 1/2 L

F Stone at NW corner of Sec 27 and notes

I Stone west of Stone 14. 12. 6 inches Swamp Sound W Oak 488 644 5/2

J Stone by me in former survey Dec 18th 1872

Red Oak 18 N 40 3/4 W Beech 18 S 61 1/2 W 79

K Stakes and Stone 16. 8. 7 Burr Oak 14 N 35 W 6 1/2

Copied by me from note book 23 Page 57 this day and is correct to the best of my knowledge & belief
Celina Mercer Co. O. Aug 30th 1892 Marcus Schuyler Sur

Gump

Plat and notes of Survey made by me on the 22nd day of April 1891 in the SW 1/4 of the SE 1/4 of Sec 32 T4S R3E at the Instance of Cyrus B. Collins and Thomas M. Kelley The Top of the Plat being North

A 8 1/4 P found Planted Lime Stone 20. 12. 6

B Stake tile & Lime Stone 16. 8. 5 in Road on road center line

C S Lime Stone 14. 10. 3 Sweet Oak 30 N 40 1/2 E 61 L

D S Lime Stone 8. 6. 5 Elm 13 S 37 1/2 W 8 1/2 Elm 18 N 67 W 41 3/4

E Stake Bolder 18. 12. 6 B Walnut 24 S 32 1/2 E 192

The foregoing notes of Survey by me are correct

M Schuyler Sur

Copied from note Book 23 Page 63 by me this 30th day of August 1892 and is correct to the best of my knowledge & belief

Marcus Schuyler Sur

Compared Mar 4th 1893

BK # 2

SURVEY No.

In Town 45 of Range 3 East. Plat and Notes of Survey made by me on the

15th day of November

, A. D. 1912, in Sec. 32, Town 45, of Range 3E., at the instance of

D.H. Stoner and George Bucher

The purpose of this survey was to find the area of the land in the S.W. 1/4 of Sec. 32, T. 45, R. 3E., of Twelve Mile Creek, and to cut off 40 acres on the north side of said S.W. 1/4

D.H. Stoner & Geo. Bucher, Chairmen.

UNION T

CONDITION OF ORIGINAL CORNERS.

- "A" Found stone
- "B" Found stone by former survey, assumed its location
- "Z" Found limestone
- "Y" Fence Post, Corner Stone found by M. Hinton on the west side of fence post, June 23d. 1915

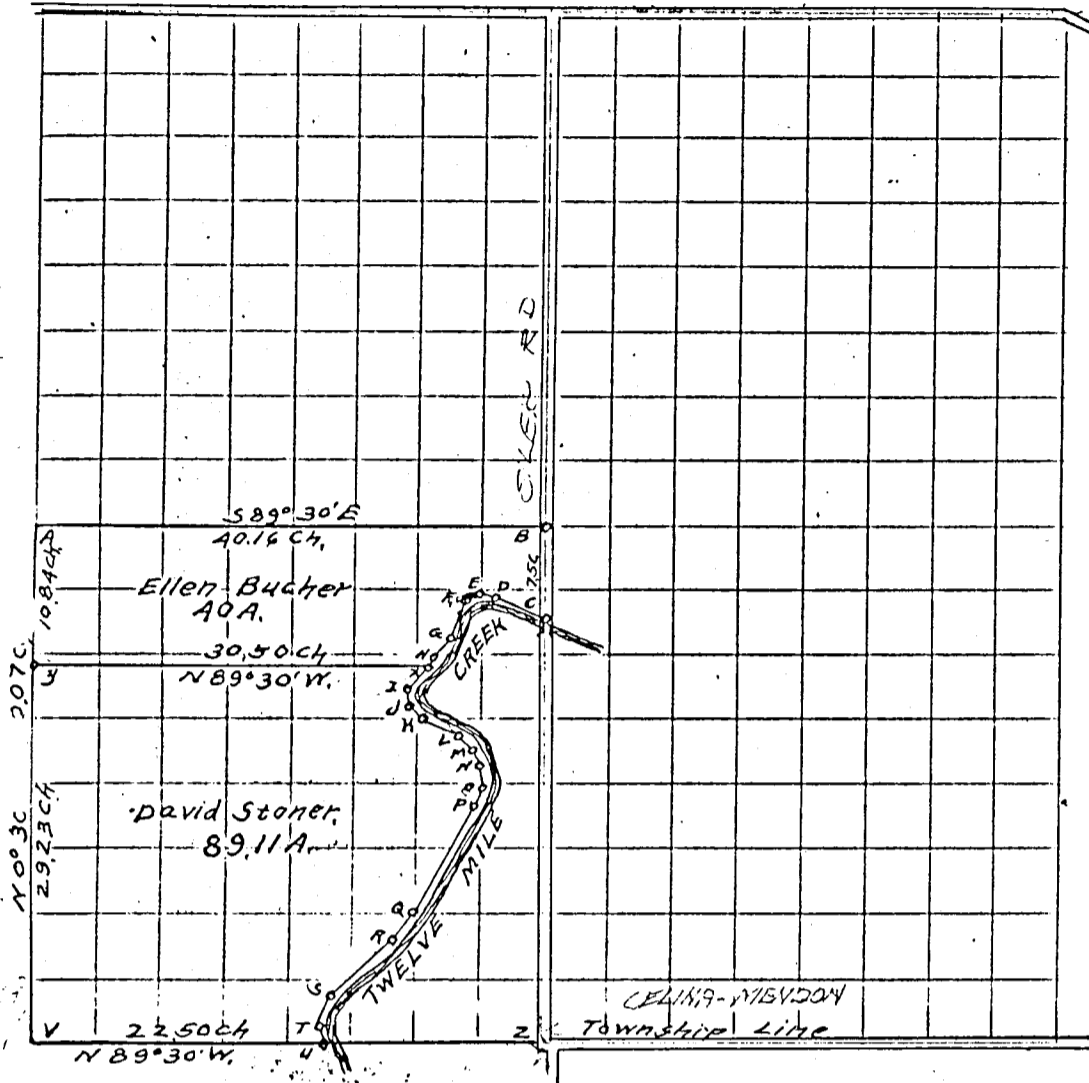

CORNERS DESCRIBED.

BEARING TREES.

D. Course. Dist.

BEARING TREES.

D. Course. Dist.

- A. West 1/4 post Stake & stone Oak 24" EAST. 32
- B Center of Section Stake & stone Elm 3" N 66° E 40
- X Stake, brick & stone
- Y Stake brick & stone.
- Z S. 1/4 Post Stone {Cement Corner Post Catalpa N 47° E 42 12 S 1° E 86
- V S.W. Corner of section, fence post, about 18 inches in diameter supposed to be the correct corner. Stake, post & stone was found on west side of post by M. Hinton for road survey June 23-1915

On the survey of this tract of land the center line of the creek is used as the boundary. The creek is 38 1/2 feet wide.

- AB 589° 30' E 40.16 chains
- BC S 0° 30' W 7.50 chains to center of creek.
- From B to working line of survey at head of bridge 7.13 ch.
- CD N 65° 0' W 4.00 ch.
- DE N 73° 30' W 1.50 ch.
- EF S 67° 30' W 1.50 ch.
- FG S 24° 15' W 3.00 ch.
- GH S 44° 0' W 3.00 ch.
- HI S 46° 0' W 3.20 ch.
- (HX S 46° 0' W 0.44 ch) = HI
- (XI S 46° 0' W 2.56 ch)
- ID S 13° 30' W 1.20 ch.
- JK S 44° 0' E 1.30 ch.
- KL S 68° 45' E 3.50 ch.
- LM S 52° 0' E 2.00 ch.
- MN S 38° 30' E 2.00 ch.
- NO S 5° 30' E 2.00 ch.
- OP S 12° 30' W 1.00 ch.
- PQ S 28° 0' W 9.00 ch.
- QR S 34° 0' W 2.00 ch.
- RS S 48° 30' W 8.00 ch.
- ST S 30° 30' W 3.40 ch.
- TH S 18° 0' E 0.56 ch.
- UV N 89° 30' W 22.50 ch FROM CENTER OF CREEK.
- From V to working line of survey 22.25 ch
- VA N 0° 30' E 40.07 ch.
- From y to center of creek 30.50 ch.
- XY N 89° 30' W 30.15 ch. - 70°
- XY WAS RUN PARALLEL TO AB
- Twelve Mile Creek is 5 ft from 38 to 40 ft wide.

Dist.	Laz.		Depth		Correcting		Corrected L.A.C.		Corrected D.P.D.		D.M.D.	North of P.D.	South of P.D.	Total North Double	Total South
	N	S	E	W	L	W	E	W	E	W					
1	1089	1084	0.32	0.00	-	-	0.32	0.00	0.08	0.08	0.08	7.015	7.095	0.8872	12.902
2	713	718	2.18	0.00	-	-	2.18	0.00	0.05	0.05	0.05	30.13	30.13	0.8043	573.966
3	150	151	0.57	0.00	-	-	0.57	0.00	0.01	0.01	0.01	56.93	56.93	0.7171	123.724
4	300	300	1.23	0.00	-	-	1.23	0.00	0.02	0.02	0.02	67.17	67.17	0.8043	362.767
5	300	300	1.23	0.00	-	-	1.23	0.00	0.02	0.02	0.02	67.17	67.17	0.8043	362.767
6	0.44	0.44	0.80	0.00	-	-	0.80	0.00	0.01	0.01	0.01	70.62	70.62	0.8043	362.767
7	3015	3015	0.80	0.00	-	-	0.80	0.00	0.01	0.01	0.01	70.62	70.62	0.8043	362.767
8	1320	1320	0.24	0.00	-	-	0.24	0.00	0.01	0.01	0.01	70.62	70.62	0.8043	362.767
9	1320	1320	0.24	0.00	-	-	0.24	0.00	0.01	0.01	0.01	70.62	70.62	0.8043	362.767
10	1320	1320	0.24	0.00	-	-	0.24	0.00	0.01	0.01	0.01	70.62	70.62	0.8043	362.767
11	1320	1320	0.24	0.00	-	-	0.24	0.00	0.01	0.01	0.01	70.62	70.62	0.8043	362.767
12	1320	1320	0.24	0.00	-	-	0.24	0.00	0.01	0.01	0.01	70.62	70.62	0.8043	362.767
13	1320	1320	0.24	0.00	-	-	0.24	0.00	0.01	0.01	0.01	70.62	70.62	0.8043	362.767
14	1320	1320	0.24	0.00	-	-	0.24	0.00	0.01	0.01	0.01	70.62	70.62	0.8043	362.767
15	1320	1320	0.24	0.00	-	-	0.24	0.00	0.01	0.01	0.01	70.62	70.62	0.8043	362.767
16	1320	1320	0.24	0.00	-	-	0.24	0.00	0.01	0.01	0.01	70.62	70.62	0.8043	362.767
17	1320	1320	0.24	0.00	-	-	0.24	0.00	0.01	0.01	0.01	70.62	70.62	0.8043	362.767
18	1320	1320	0.24	0.00	-	-	0.24	0.00	0.01	0.01	0.01	70.62	70.62	0.8043	362.767
19	1320	1320	0.24	0.00	-	-	0.24	0.00	0.01	0.01	0.01	70.62	70.62	0.8043	362.767
20	1320	1320	0.24	0.00	-	-	0.24	0.00	0.01	0.01	0.01	70.62	70.62	0.8043	362.767
21	1320	1320	0.24	0.00	-	-	0.24	0.00	0.01	0.01	0.01	70.62	70.62	0.8043	362.767
22	1320	1320	0.24	0.00	-	-	0.24	0.00	0.01	0.01	0.01	70.62	70.62	0.8043	362.767
23	1320	1320	0.24	0.00	-	-	0.24	0.00	0.01	0.01	0.01	70.62	70.62	0.8043	362.767
24	1320	1320	0.24	0.00	-	-	0.24	0.00	0.01	0.01	0.01	70.62	70.62	0.8043	362.767
25	1320	1320	0.24	0.00	-	-	0.24	0.00	0.01	0.01	0.01	70.62	70.62	0.8043	362.767
26	1320	1320	0.24	0.00	-	-	0.24	0.00	0.01	0.01	0.01	70.62	70.62	0.8043	362.767
27	1320	1320	0.24	0.00	-	-	0.24	0.00	0.01	0.01	0.01	70.62	70.62	0.8043	362.767
28	1320	1320	0.24	0.00	-	-	0.24	0.00	0.01	0.01	0.01	70.62	70.62	0.8043	362.767
29	1320	1320	0.24	0.00	-	-	0.24	0.00	0.01	0.01	0.01	70.62	70.62	0.8043	362.767
30	1320	1320	0.24	0.00	-	-	0.24	0.00	0.01	0.01	0.01	70.62	70.62	0.8043	362.767
31	1320	1320	0.24	0.00	-	-	0.24	0.00	0.01	0.01	0.01	70.62	70.62	0.8043	362.767
32	1320	1320	0.24	0.00	-	-	0.24	0.00	0.01	0.01	0.01	70.62	70.62	0.8043	362.767
33	1320	1320	0.24	0.00	-	-	0.24	0.00	0.01	0.01	0.01	70.62	70.62	0.8043	362.767
34	1320	1320	0.24	0.00	-	-	0.24	0.00	0.01	0.01	0.01	70.62	70.62	0.8043	362.767
35	1320	1320	0.24	0.00	-	-	0.24	0.00	0.01	0.01	0.01	70.62	70.62	0.8043	362.767
36	1320	1320	0.24	0.00	-	-	0.24	0.00	0.01	0.01	0.01	70.62	70.62	0.8043	362.767
37	1320	1320	0.24	0.00	-	-	0.24	0.00	0.01	0.01	0.01	70.62	70.62	0.8043	362.767
38	1320	1320	0.24	0.00	-	-	0.24	0.00	0.01	0.01	0.01	70.62	70.62	0.8043	362.767
39	1320	1320	0.24	0.00	-	-	0.24	0.00	0.01	0.01	0.01	70.62	70.62	0.8043	362.767
40	1320	1320	0.24	0.00	-	-	0.24	0.00	0.01	0.01	0.01	70.62	70.62	0.8043	362.767
41	1320	1320	0.24	0.00	-	-	0.24	0.00	0.01	0.01	0.01	70.62	70.62	0.8043	362.767
42	1320	1320	0.24	0.00	-	-	0.24	0.00	0.01	0.01	0.01	70.62	70.62	0.8043	362.767
43	1320	1320	0.24	0.00	-	-	0.24	0.00	0.01	0.01	0.01	70.62	70.62	0.8043	362.767
44	1320	1320	0.24	0.00	-	-	0.24	0.00	0.01	0.01	0.01	70.62	70.62	0.8043	362.767
45	1320	1320	0.24	0.00	-	-	0.24	0.00	0.01	0.01	0.01	70.62	70.62	0.8043	362.767
46	1320	1320	0.24	0.00	-	-	0.24	0.00	0.01	0.01	0.01	70.62	70.62	0.8043	362.767
47	1320	1320	0.24	0.00	-	-	0.24	0.00	0.01	0.01	0.01	70.62	70.62	0.8043	362.767
48	1320	1320	0.24	0.00	-	-	0.24	0.00	0.01	0.01	0.01	70.62	70.62	0.8043	362.767
49	1320	1320	0.24	0.00	-	-	0.24	0.00	0.01	0.01	0.01	70.62	70.62	0.8043	362.767
50	1320	1320	0.24	0.00	-	-	0.24	0.00	0.01	0.01	0.01	70.62	70.62	0.8043	362.767
51	1320	1320	0.24	0.00	-	-	0.24	0.00	0.01	0.01	0.01	70.62	70.62	0.8043	362.767
52	1320	1320	0.24	0.00	-	-	0.24	0.00	0.01	0.01	0.01	70.62	70.62	0.8043	362.767
53	1320	1320	0.24	0.00	-	-	0.24	0.00	0.01	0.01	0.01	70.62	70.62	0.8043	362.767
54	1320	1320	0.24	0.00	-	-	0.24	0.00	0.01	0.01	0.01	70.62	70.62	0.8043	362.767
55	1320	1320	0.24	0.00	-	-	0.24	0.00	0.01	0.01	0.01	70.62	70.62	0.8043	362.767
56	1320	1320	0.24	0.00	-	-	0.24	0.00	0.01	0.01	0.01	70.62	70.62	0.8043	362.767
57	1320	1320	0.24	0.00	-	-	0.24	0.00	0.01	0.01	0.01	70.62	70.62	0.8043	362.767
58	1320	1320	0.24	0.00	-	-	0.24	0.00	0.01	0.01	0.01	70.62	70.62	0.8043	362.767
59	1320	1320	0.24	0.00	-	-	0.24	0.00	0.01	0.01	0.01	70.62	70.62	0.8043	362.767
60	1320	1320	0.24	0.00	-	-	0.24	0.00	0.01	0.01	0.01	70.62	70.62	0.8043	362.767
61	1320	1320	0.24	0.00	-	-	0.24	0.00	0.01	0.01	0.01	70.62	70.62	0.8043	362.767
62	1320	1320	0.24	0.00	-	-	0.24	0.00	0.01	0.01	0.01	70.62	70.62	0.8043	362.767
63	1320	1320	0.24	0.00	-	-	0.24	0.00	0.01	0.01	0.01	70.62	70.62	0.8043	362.767
64	1320	1320	0.24	0.00	-	-	0.24	0.00	0.01	0.01	0.01	70.62	70.62	0.8043	362.767
65	1320	1320	0.24	0.00	-	-	0.24	0.00	0.01	0.01	0.01	70.62	70.62	0.8043	362.767
66	1320	1320	0.24	0.00	-	-	0.24	0.00	0.01	0.01	0.01	70.62	70.62	0.8043	362.767
67	1320	1320	0.24	0.00	-	-	0.24	0.00	0.01	0.01	0.01	70.62	70.62	0.8043	362.767
68	1320	1320	0.24	0.00	-	-	0.24	0.00	0.01	0.01	0.01	70.62	70.62	0.8043	362.767
69	1320	1320	0.24	0.00	-	-	0.24	0.00	0.01	0.01	0.01	70.62	70.62	0.8043	362.767
70	1320	1320	0.24	0											

MERCER COUNTY.

Surveyed

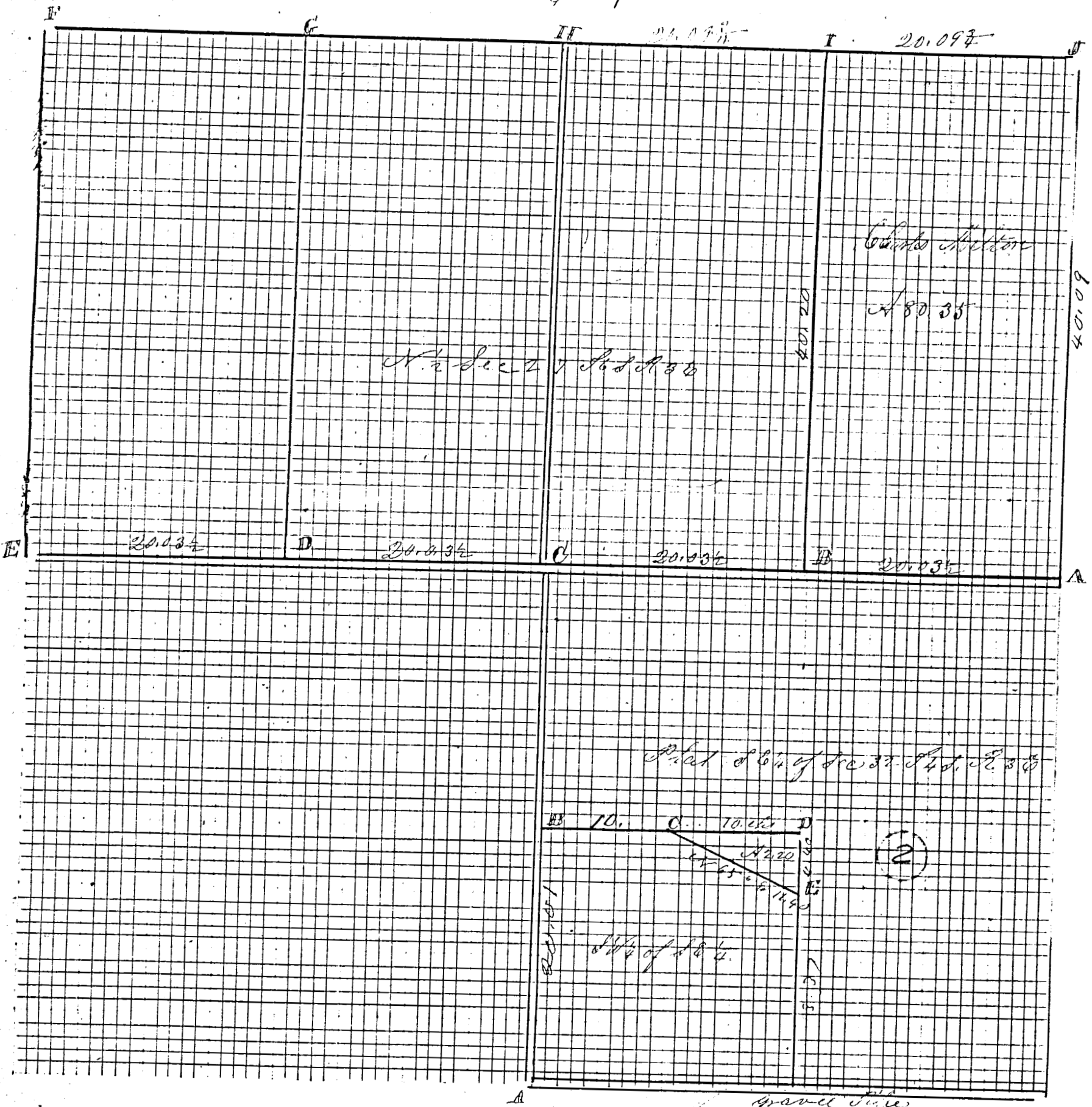

Grand Total
Anderson

ROAD RECORD

Sec 27 T6S R3E Franklin Township

Plat and notes of Survey made by me on the 17th day of December 1890 in Sec 27 T6S R3E East at the Instance of Charles Burage and Charles Milton the Top of the Plat being north survey in the North 1/2 of Section Stone by me in Survey of Sec 26 in 1870

Stone 14. 8. 6 White Ash 18 39 E 7 1/2 Elm 2 N 68 1/2 E 95 (was 20 in 20)

B Stone Stone Witness

C and D Stakes

E Stone 19. 12. 8 by me in Road Survey in April 11th AD 1883

Stone Witnesses N 45 W 50 hnd mkt White Oak 118 46 E 70 1/2 L

F Stone at N W corner of Sec 27 & anake no notes

G Stone west of Stone 14. 12. 6 inches Swamp Sound W Oak 48 64

H Stone by me in former survey Dec 18th 1872

Red Oak 18 N 40 3/4 E Beech 18 S 61 1/2 W 79

I Sts and Stone 16. 8. 7 Burr Oak 14 N 35 W 61 1/2

Copied by me from note book 23 Page 57 this day and is correct to the best of my knowledge & belief
Celina Murch Co. O. Aug 30th 1892 Marcus Schuyler sur

Comp

2

Plat and notes of Survey made by me on the 22nd day of April 1891 in the SW 1/4 of the SE 1/4 of Sec 32 T4S R3E at the Instance of Cyrus B Collins and Thomas M. Kelley

The Top of the Plat being north

A 1/4 P found Planted Lime Stone 20. 12. 6

B Stake tile & Lime Stone 16. 8. 5 in Road on road center line

C Lime Stone 14. 10. 3 Sweet Oak 30 N 40 1/2 E 61 L

D Lime Stone 8. 6. 5 Elm 13 S 37 1/2 W 8 1/2 L Elm 18 N 67 W 41 3/4

E Stake Boulder 18. 12. 6 B Walnut 24 S 32 1/2 E 192

The foregoing notes of Survey by me are correct

M Schuyler sur

Copied from note Book 23 Page 63 by me this 30th day of August 1892 and is correct to the best of my knowledge & belief

Marcus Schuyler sur

Compared Mar 4th 1893