

SCALE: 1" = 60'

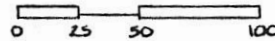

LEGEND

- △ STONE CORNER
- RAILROAD SPIKE
- 5/8" IRON PIN
- EXISTING COR. POST

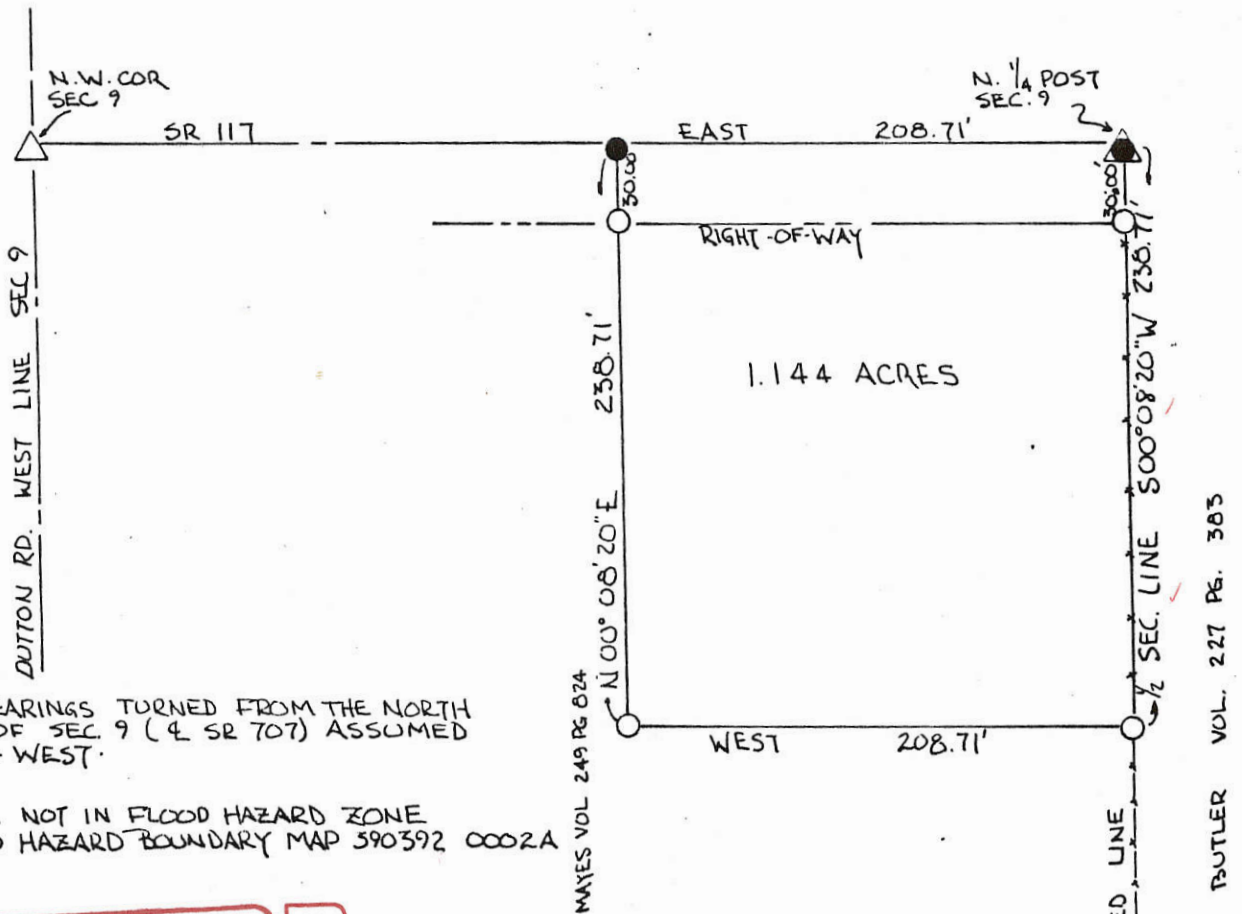

ALL BEARINGS TURNED FROM THE NORTH LINE OF SEC. 9 ( & SR 707) ASSUMED EAST-WEST.

PARCEL NOT IN FLOOD HAZARD ZONE  
 FLOOD HAZARD BOUNDARY MAP 590392 0002A

**MERCER CO. ENGR.**  
 Date 10/2/88 By [Signature]  
**RECEIVED**

**MERCER CO. ENGR.**  
 Date 10/2/88 By [Signature]  
**REVIEWED**

EXISTING COR. POST

PLAT BY SURVEY OCT, 1988

[Signature]  
 ROY F. THOMPSON JR. SUR# 5379



PERMANENT PARCEL No.	_____	
Part of:	NW 1/4 Sec. 9 T45 R3E UNION Township	
Grantor:	MAYES	Area Retained: 18.856 Acres
Grantee:		Area Transferred: 1.144 Acres
Deed References:	VOL 249 PG 824 & VOL 298 PG 552	
APPROVALS:	Board of Health	County Sanitary Engineer
AGENCY:		County Engineer
DATE:		

**FILED IN SURVEY BOOK**

0309100005

**LEGEND**

"A" = IRON BAR OVER CORNER STONE AT N.W. CORNER OF SECTION 9.

"B" = IRON BAR OVER COR. STONE AT W. 1/4 POST OF SEC. 9

● = MINE SPIKE SET

○ = 5/8" x 30" IRON BAR SET.

"C" = P.K. NAIL IN TOP OF 8" DIA CONC. POST

**LOCATION SKETCH**

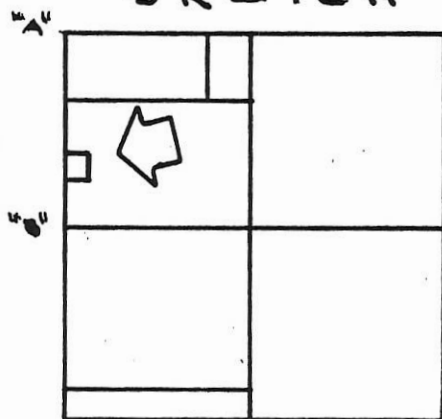

SECTION 9

**N**

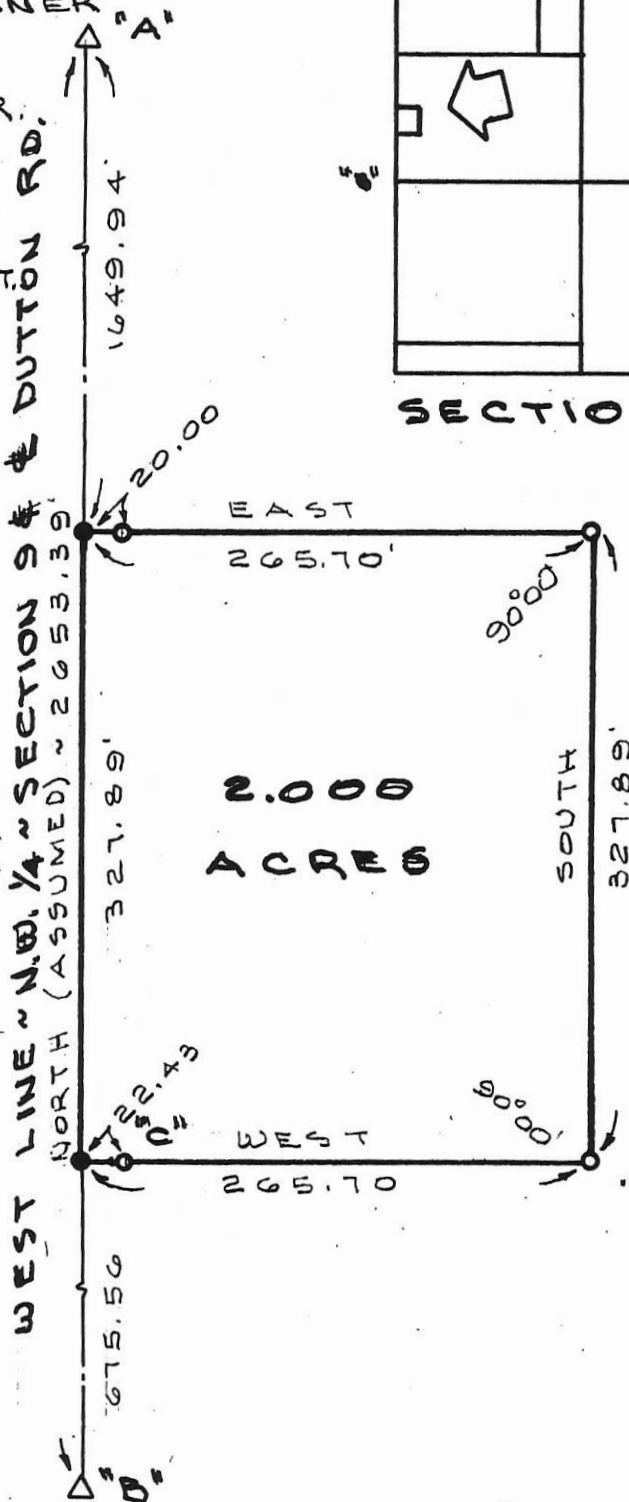

SURVEYED BY

*Gordon L. Geeslin*

GORDON L. GEESLIN  
REGISTERED SURVEYOR  
NO 5372

**DUTTON ~ EDWARDS SURVEY**

PART OF THE N.W. 1/4 OF SECTION 9, TOWN 4 SOUTH, RANGE 3 EAST (UNION TWP.), MERCER COUNTY, OHIO.

SEPT. 5, 1992

SCALE 1" = 100'

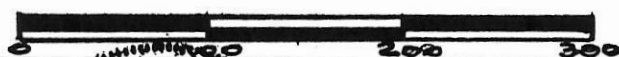

**GORDON L. GEESLIN**

LAND SURVEYOR

810 EAST MARKET STREET

CELINA, OHIO

PHONE (419) 586-6155



PERMANENT PARCEL No. _____
Part of: _____ Sec. _____ T _____ R _____ Township
Grantor: _____ Area Retained: _____ Acres
Grantee: _____ Area Transferred: _____ Acres
Deed References: _____
APPROVALS: AGENCY: _____ DATE: _____
Board of Health _____
County Sanitary Engineer _____
County Engineer _____

03-B  
03-09-200-002

PLAT OF A SURVEY  
IN THE NORTHEAST ¼  
OF SECTION 9, T4S-R3E,  
UNION TOWNSHIP,  
MERCER COUNTY, OHIO

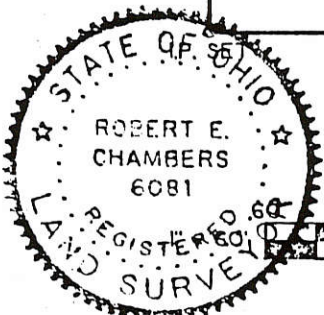
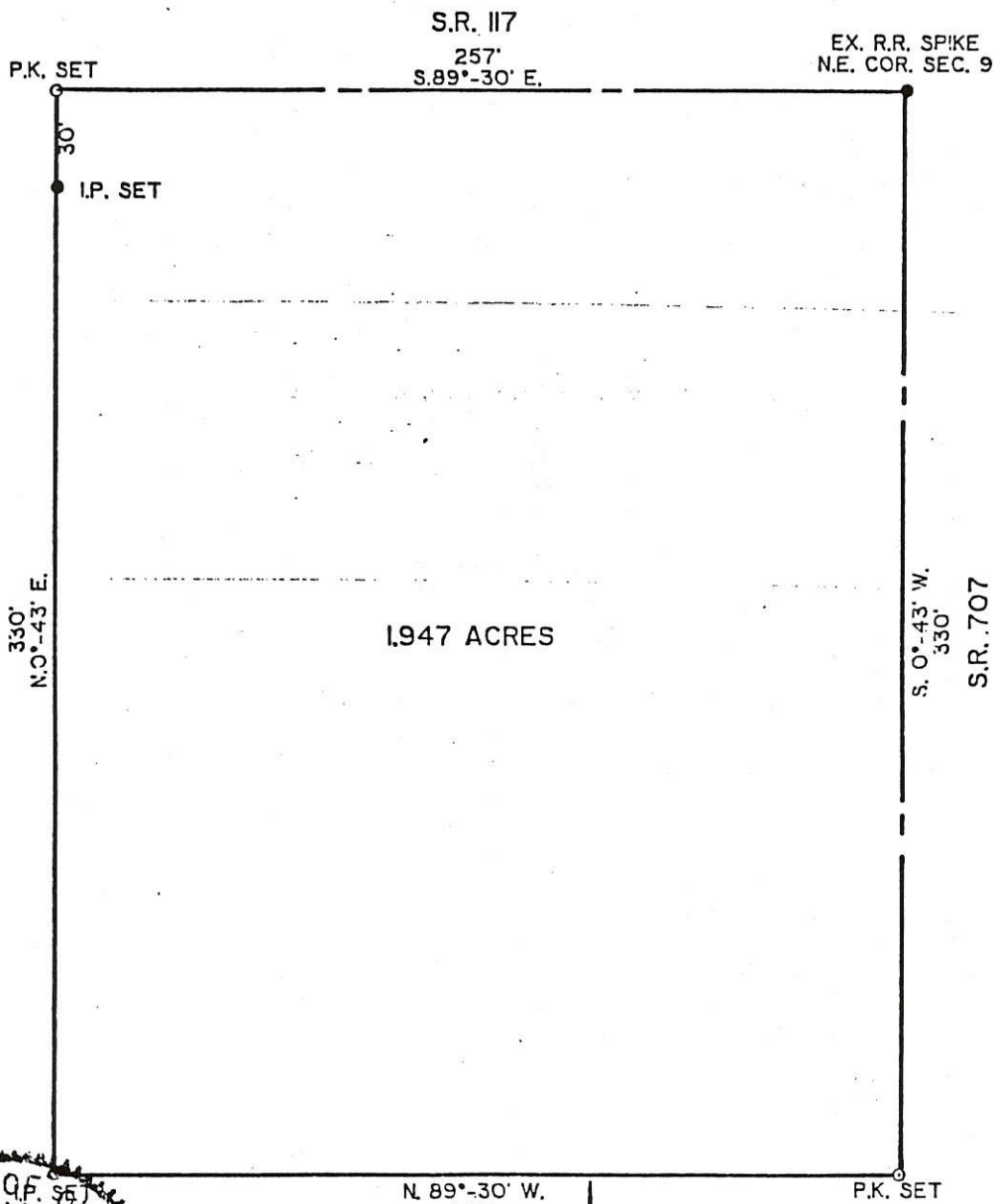

Robert E. Chambers  
Reg. Surveyor #6081



**SHELDON & ASSOC. INC.**

LIMA, OHIO

DEC. 7, 1989	DATE	
DRAWN	BSB	JOB NO. 13,795
CHECKED		
APPROVED		SCALE SHOWN

**FILED IN SURVEY BOOK**

	PERMANENT PARCEL No. _____
	Part of: _____ Sec. _____ T _____ R _____ Township
	Grantor: _____ Area Retained: _____ Acres
	Grantee: _____ Area Transferred: _____ Acres
	Deed References: _____
APPROVALS:	
AGENCY: Board of Health	Co. Sanitary Engineer
DATE:	County Engineer

LOCATION SKETCH

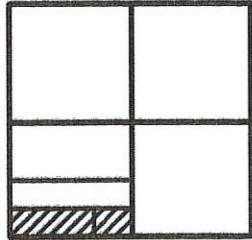

SECTION 9

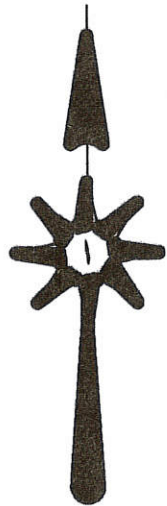

LEGEND

- △ = CORNERSTONE (REFER TO COUNTY STONE RECORDS).
- ⊕ = MAG NAIL SET.
- = 5/8 INCH IRON BAR SET.

SURVEY REFERENCE :

1) DENNIS SURVEY, OCTOBER 10, 2003.

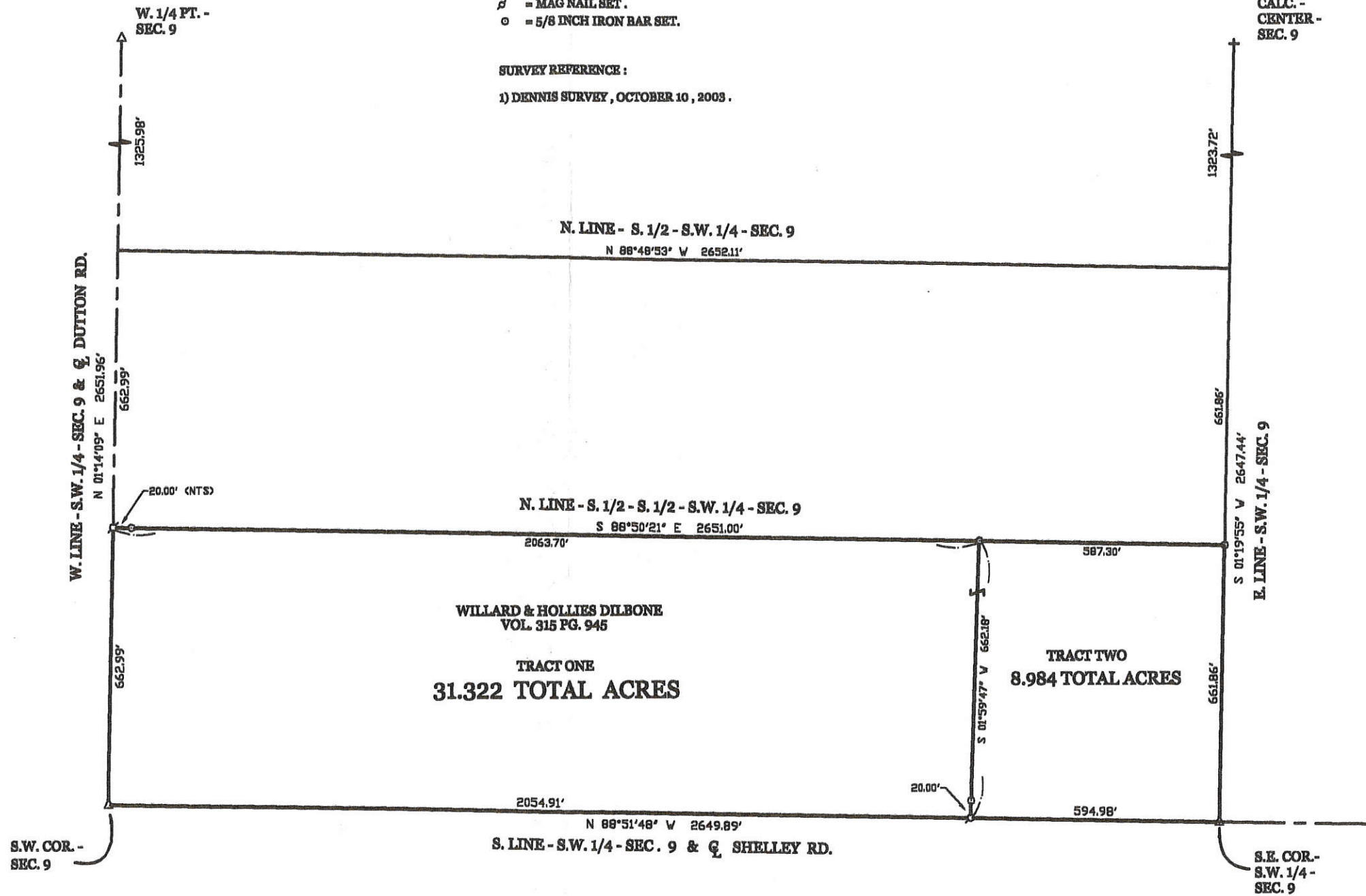

DILBONE SURVEY

OF THE S. 1/2 OF THE S. 1/2 OF THE S.W. 1/4 OF SECTION 9, TOWNSHIP 4 SOUTH, RANGE 3 EAST, ( UNION TOWNSHIP ), MERCER COUNTY, OHIO.

OCTOBER 6, 2004

SCALE 1" = 200'



GEESLIN LAND SURVEYING

P.O. BOX 422  
CELINA, OHIO

PHONE (419) 586-6155  
FAX (419) 678-9332

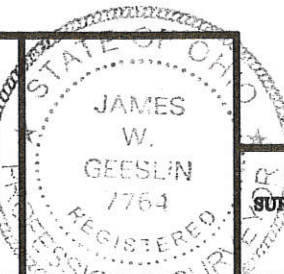

SURVEYED BY

*James W. Geeslin*  
JAMES W. GEESLIN  
P.S. No. 7764

03-09-300-003  
-004

03-B

LEGEND

- Δ = STONES USED TO DETERMINE THIS SURVEY.
- ⊗ = "P.K." NAIL SET.
- = 5/8" x 30" IRON BAR SET.

03-09-400-003

LOCATION SKETCH 03-B

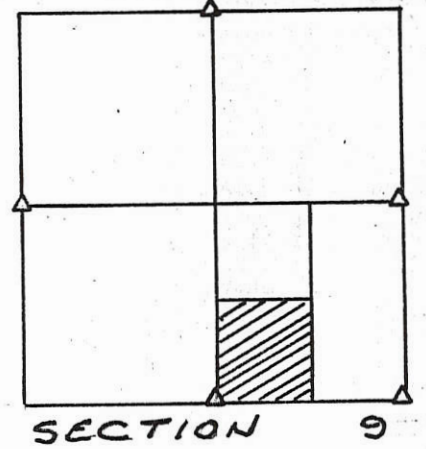

SURVEYED BY Gordon L. Geeslin  
 GORDON L. GEESLIN  
 REGISTERED SURVEYOR  
 NO 5372

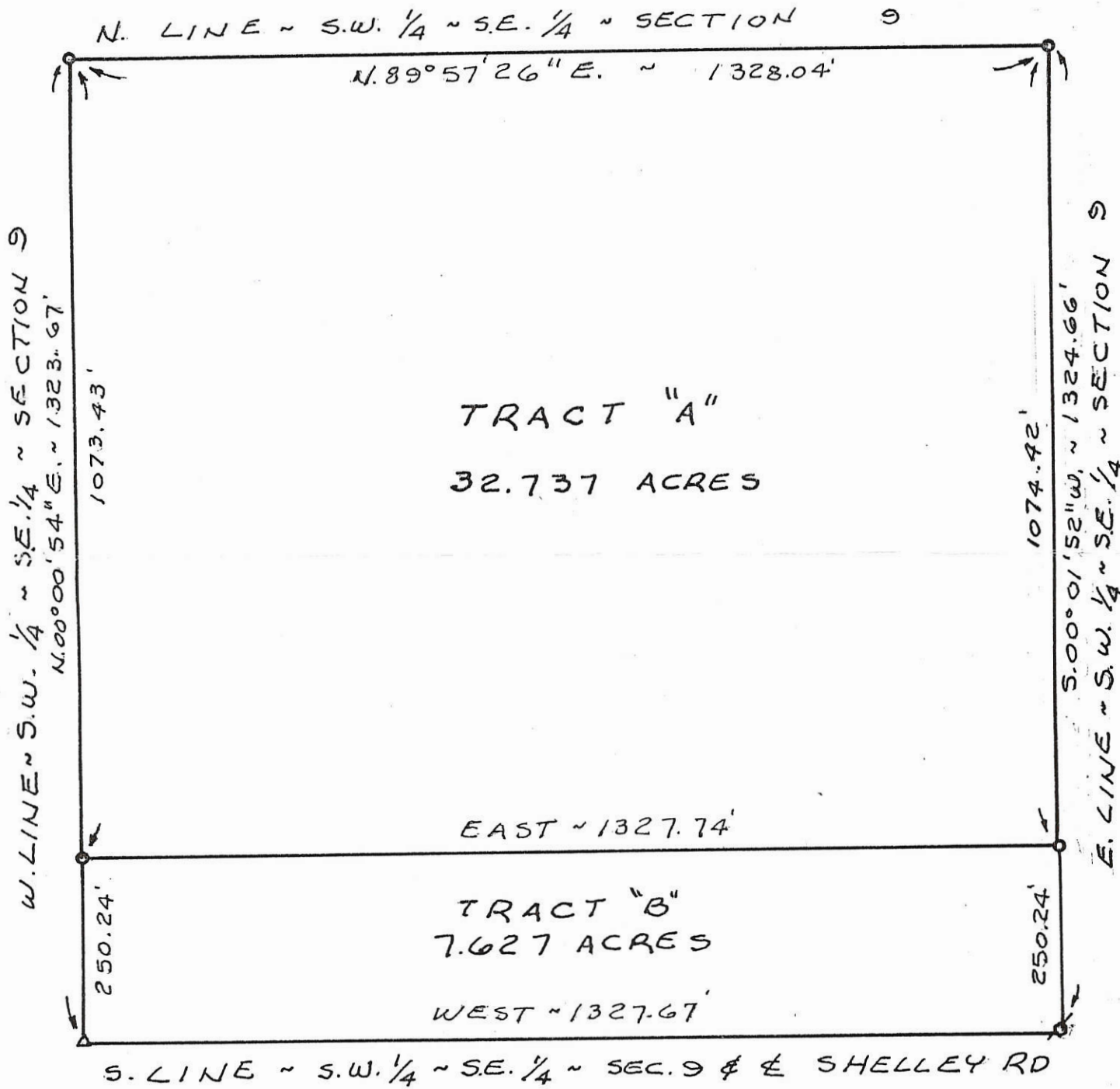

**UNCAPHER SURVEY**  
 OF THE S.W. 1/4 OF THE S.E. 1/4 OF SECTION 9,  
 TOWN 4 SOUTH, RANGE 3 EAST (UNION TOWNSHIP),  
 MERCER COUNTY, OHIO.

OCTOBER 10, 1995

SCALE 1" = 200'

**GORDON L. GEESLIN**

LAND SURVEYOR  
 810 EAST MARKET STREET  
 CELINA, OHIO  
 PHONE (419) 586-6155



PERMANENT  
 PARCEL No. \_\_\_\_\_

Part of: \_\_\_\_\_ Sec. \_\_\_\_\_ T \_\_\_\_\_ R \_\_\_\_\_ Township  
 Grantor: \_\_\_\_\_ Area Retained: \_\_\_\_\_ Acres  
 Grantee: \_\_\_\_\_ Area Transferred: \_\_\_\_\_ Acres  
 Deed References: \_\_\_\_\_

APPROVALS:

AGENCY: Board of Health

County Sanitary Engineer

County Engineer

DATE:

LOCATION SKETCH

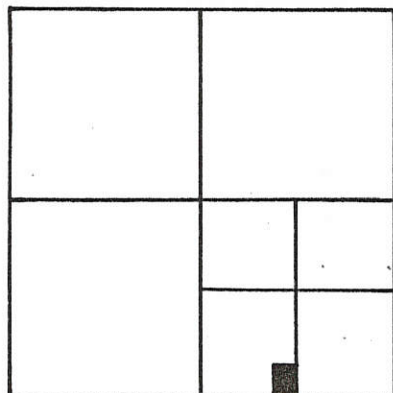

SECTION 9

LEGEND

- Δ = COR. STONE (SEE. CO. ENG. STONE REC'S).
- "A" = P.K. NAIL FD.
- = P.K. NAIL SET.
- = 5/8" IRON BAR SET.

*James W. Geeslin*  
JAMES W. GEESLIN  
P.S. 7764

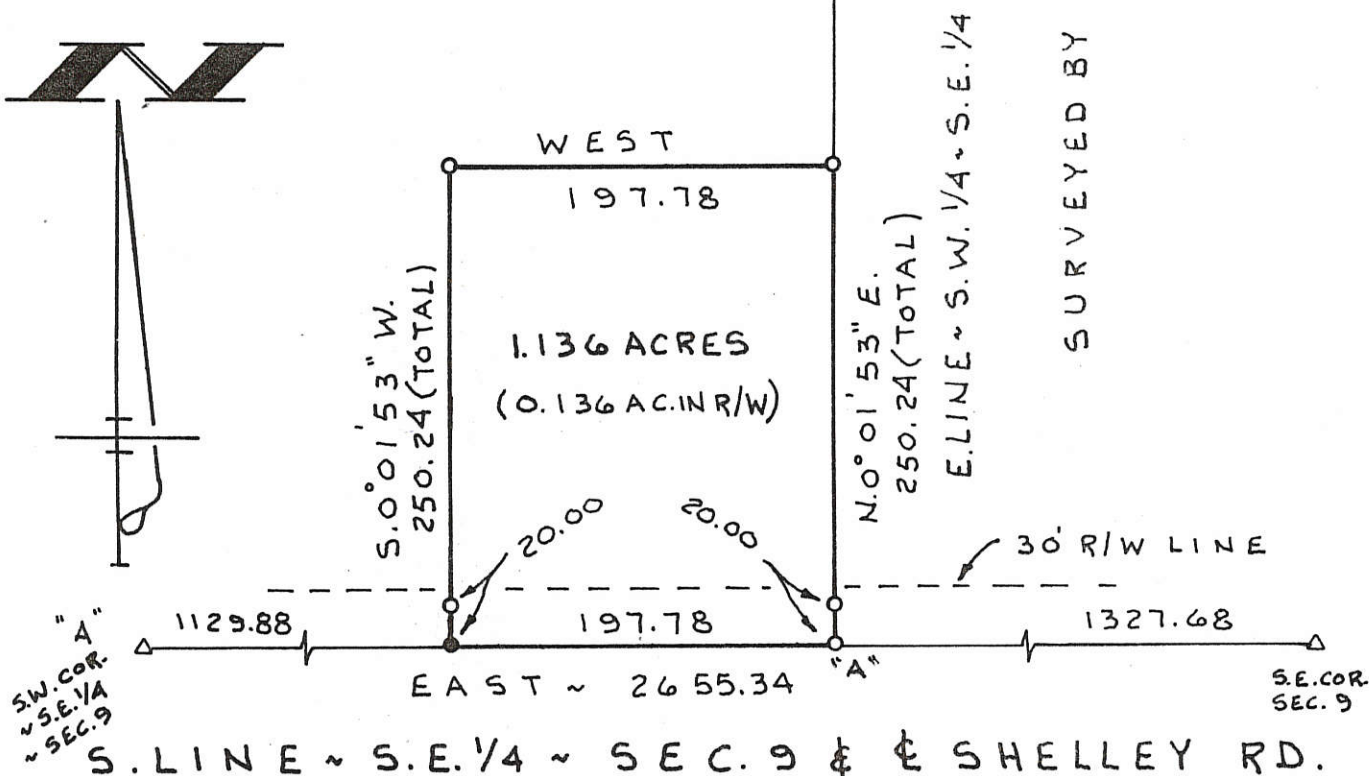
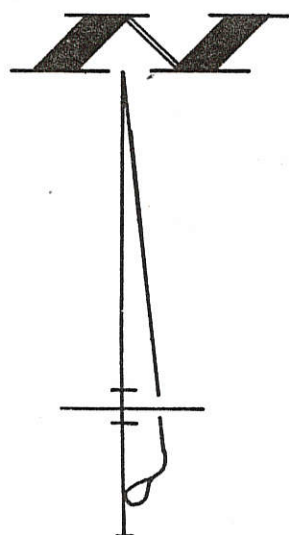

SURVEYED BY

UNCAPHER SURVEY

PART ~ S.W. 1/4 ~ S.E. 1/4 ~ SECTION 9,  
T. 4 S., R. 3 E., (UNION TOWNSHIP),  
MERCER COUNTY, OHIO.

OCT. 31, 1998

SCALE 1" = 100'



**GEESLIN LAND SURVEYING**

810 EAST MARKET STREET  
CELINA, OHIO  
PHONE (419) 586-6155



PERMANENT PARCEL No.	_____
Part of: _____ Sec. _____ T. _____ R. _____ Township	
Grantor: _____	Area Retained: _____ Acres
Grantee: _____	Area Transferred: _____ Acres
Deed References: _____	
APPROVALS: AGENCY: _____ DATE: _____	Board of Health _____ County Sanitary Engineer _____ County Engineer _____

# DENNIS SURVEY

OF THE EAST 1/2 OF THE N.E. 1/4 OF THE N.W. 1/4 OF SECTION 9, TOWN 4 SOUTH, RANGE 3 EAST, ( UNION TOWNSHIP ),  
 MERCER COUNTY, OHIO.

OCTOBER 10, 2003

SCALE 1" = 200'

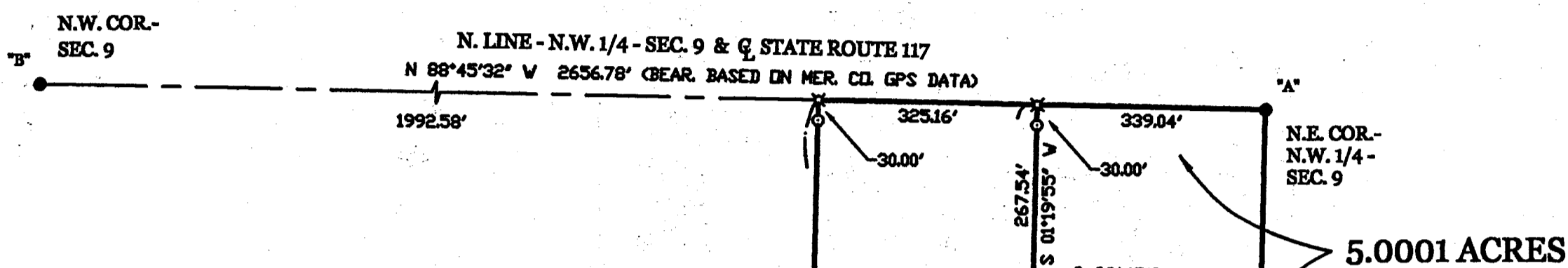

## LOCATION SKETCH

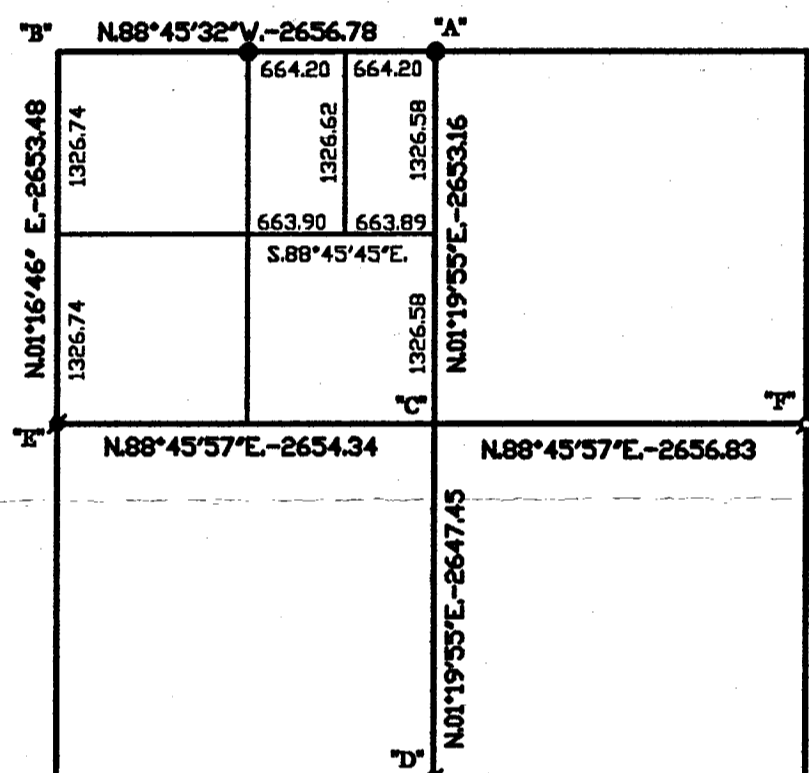

SECTION 9

## LEGEND

- ♣ = RAILROAD SPIKE FOUND.
- ✱ = P.K. NAIL FOUND.
- = 5/8 INCH IRON BAR FOUND.
- ⊠ = SPINDLE SET.
- = 5/8 INCH IRON BAR SET.

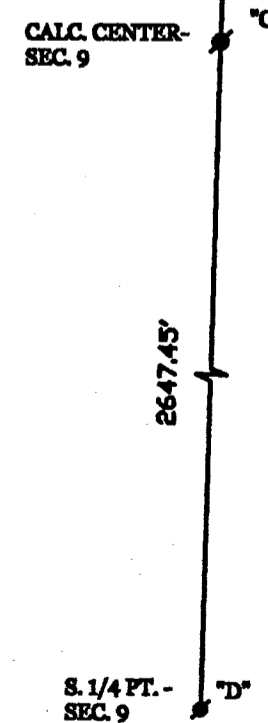
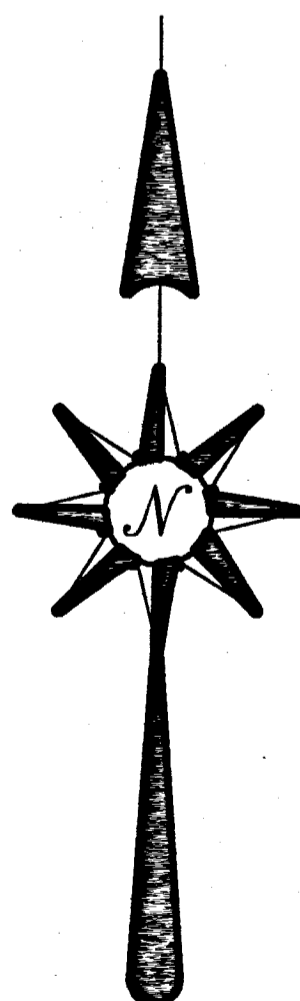

**GEESLIN  
 LAND SURVEYING**

P.O. BOX 422  
 CELINA, OHIO  
 PHONE (419) 586-6155  
 FAX (419) 678-9332

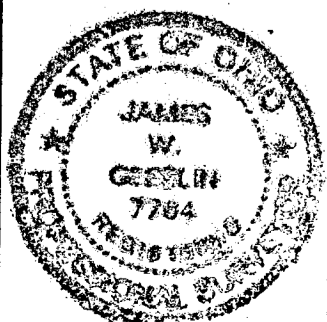

SURVEYED BY

*James W. Geeslin*  
 JAMES W. GEESLIN  
 P.S. No. 7764

BALTZELL SURVEY  
 PT. N 1/2 NE 1/4 SEC. 9, T4S, R3E  
 UNION TOWNSHIP, MERCER CO., OHIO  
 APRIL, 1967

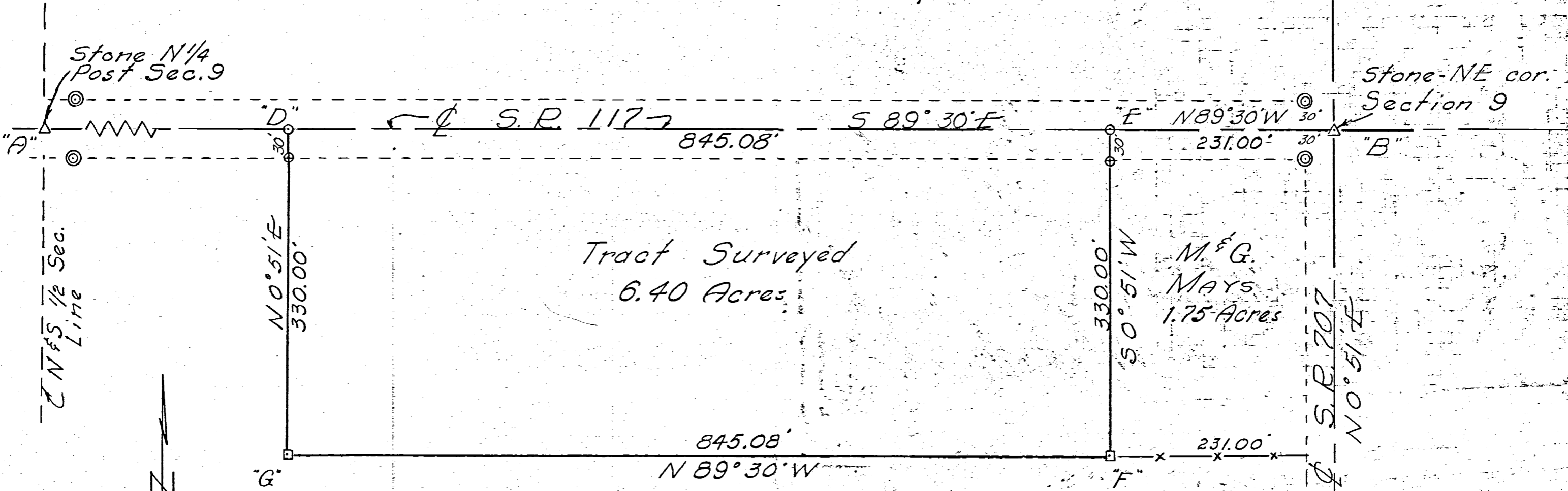

Scale: 1" = 100'

Legend:

- △ Section Stones
- ⊙ Hwy. & W Markers
- ⊕ Patented iron stakes
- Nail & cap
- Wood Stake

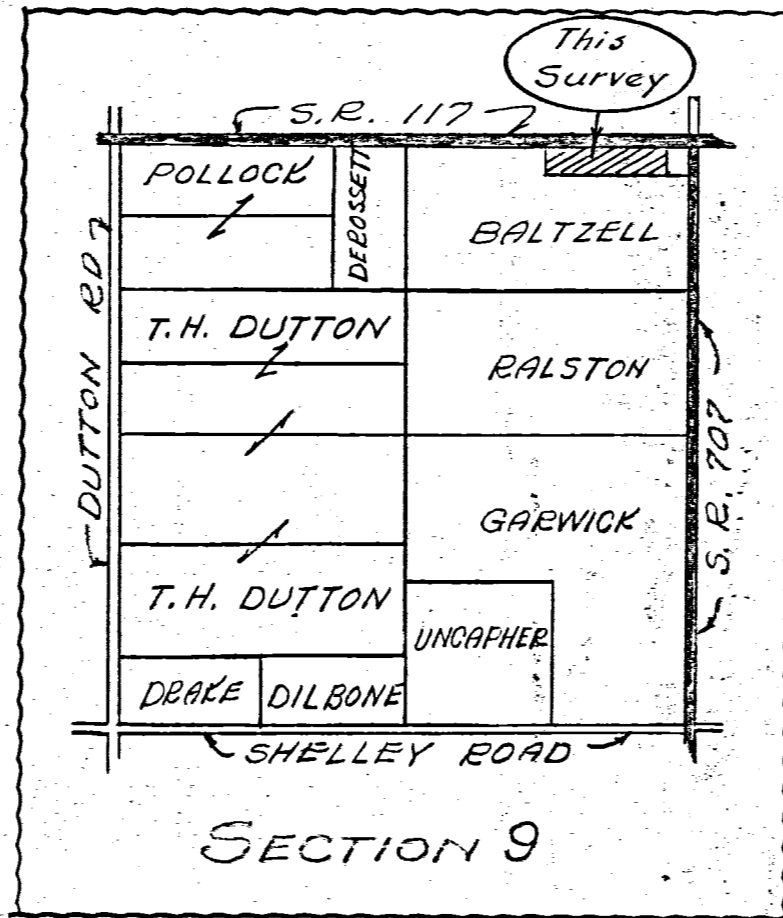

To all persons interested in the premises contained I hereby certify this survey showing section stones, concrete rightofway markers, patented iron survey stakes & wood stake to be correct to the best of my knowledge and belief.

4/13/67

*B. McBlair*  
 Registered Surveyor 3909



GARWICK SURVEY  
 PART NE 1/4 SE 1/4 SECTION 9  
 T4S, R3E, UNION TOWNSHIP  
 MERCER, COUNTY, OHIO  
 April 1970

Clifford H. Garwick

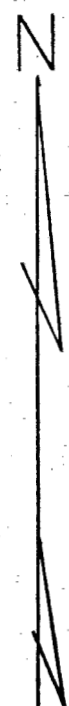

Scale 1"=50'

Legend:

- △ = Section Stone
- ⊙ = Patented iron stake
- = Wood stake
- = Nail & Cap

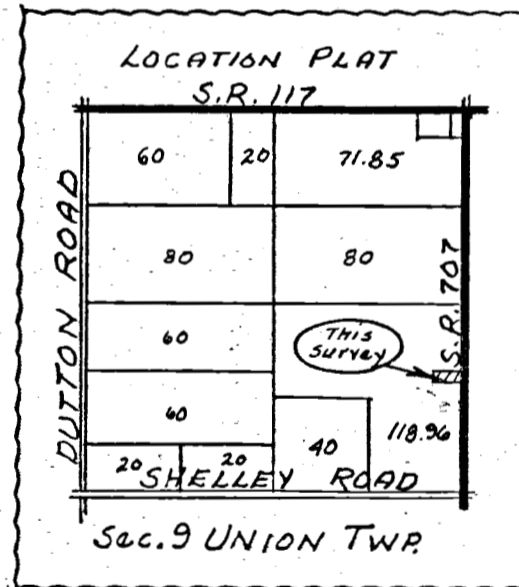
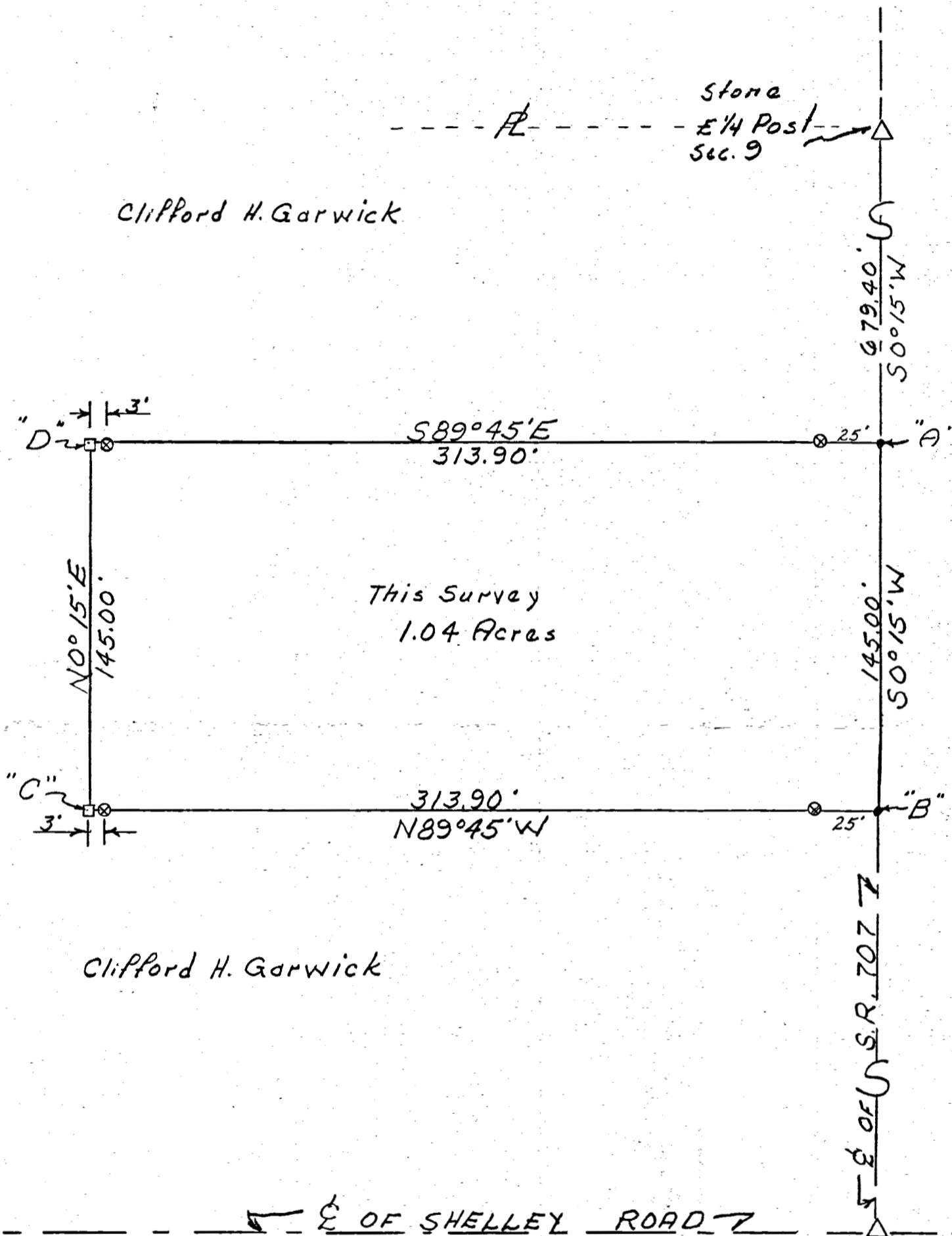

SURVEYOR'S CERTIFICATE:

This plat of survey is for the exclusive use of Clifford Garwick  
 I hereby certify this survey showing markers and dimensions to be  
 correct to the best of my knowledge and belief.

*B. R. Gebhart*

B. R. Gebhart Reg't. Sur. No. 3909

4-20-70  
 Date

Notes in Field Book 70-9

MERCER COUNTY.

Plot  $N\frac{1}{2}$  N.W. Sec 22 S. 2 R. 3 E

Plot of N 6 1/2 Sec 9 S. 2 R. 3 E

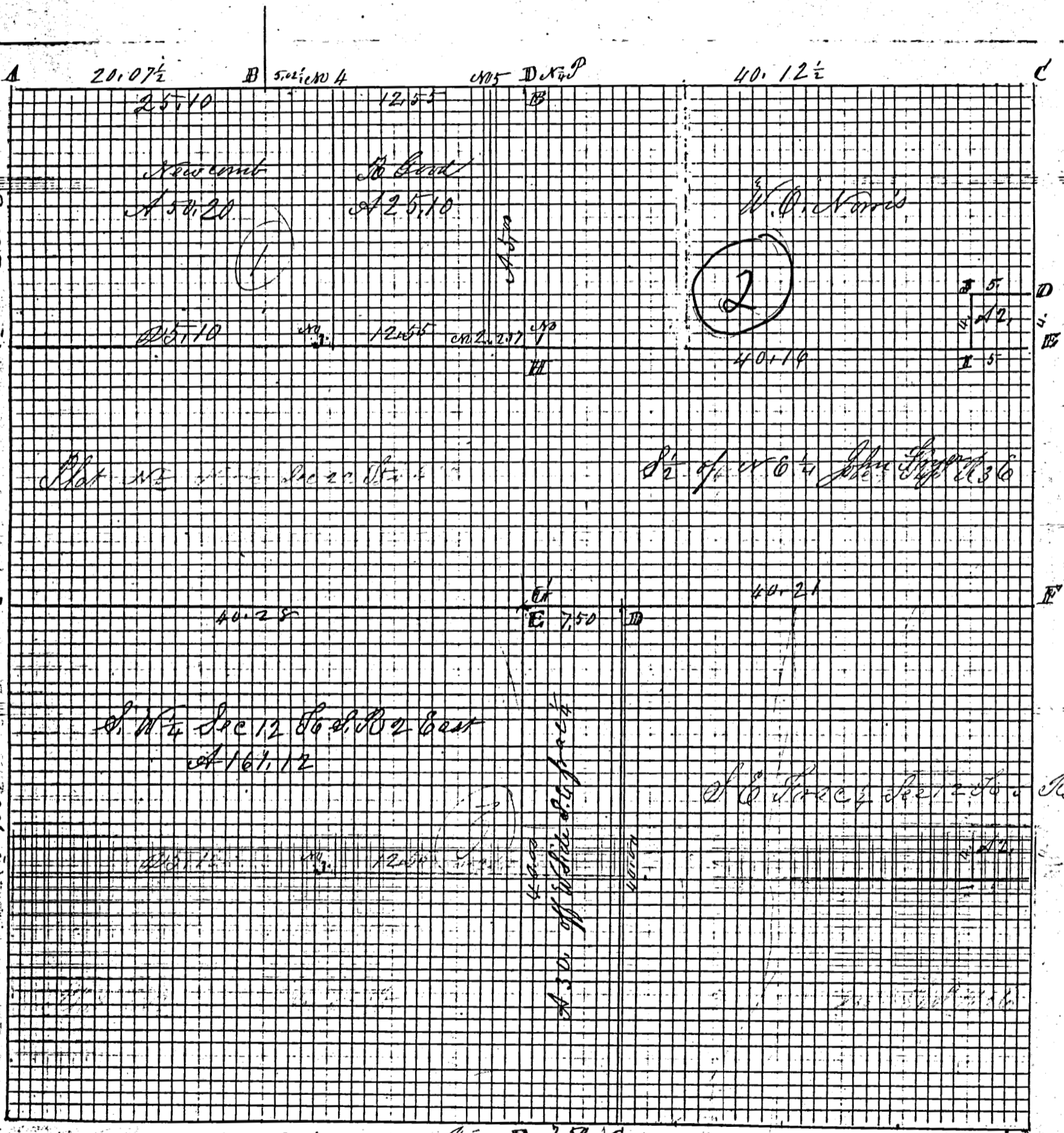

Stone A 40.28  
 Stone B 7.50  
 Plot of Sec 2 of Sec 12 S. 2 R. 3 E Survey made by me on the 11 and 12<sup>th</sup> days of Nov 1879  
 at the instance of John Berry Agent for Samuel Sheabarger guardian  
 of the heirs of Jas Sheabarger dec'd James Brown Martin Bruner and George Schults  
 B St. P. Stone corner wood maple 15 x 37 1/2 3/4 New. Old map on Chm 10088624 Chm 2608944  
 C St. P. Stone 21.11 1/2 by cypress 18 x 43 1/2 1/4 White Ash 8 x 8 1/2 1/2 20 1/4  
 D Sandstone 16 x 7.5 in Pine Willow 10 West 41 in Pond  
 E. Old Stone 14.42 by Chm 16 x 55 Wet Soil Chm 18 x 33 1/2 52  
 F. W. P. Stone 13.8 3/4 White 24 x 40 1/2 1/2 green. Sub of Chm 14858639 new Maple 10 x 8 3/8 21 1/2  
 Copied from Book 20 Page 60 by me  
 October June 27<sup>th</sup> 1892 M. Schuyler  
 No Schuyler





