

LEGEND

- "A" = STONE FD. @ N. W. COR ~ NE 1/4 ~ NE. 1/4 ~ SEC. 1.
- "B" = STONE @ N. E. COR ~ SEC. 1.
- "C" = RAILROAD SPIKE FD. (SEE VOL. 267, PG 621)
- "D" = 1/2" IRON BAR FD. & REPLACED WITH 5/8" IRON BAR. (SEE VOL. 267, PG. 621)
- "E" = 5/8" IRON BAR SET.
- "F" = SQUARE HEAD IRON BAR SET.

SURVEYED BY Gordon L. Geeslin
GORDON L. GEESLIN
REGISTERED SURVEYOR
No 5372

N. LINE ~ N. E. 1/4 ~ SEC. 1 & MERCER ~ VAN WERT RD.
N. 89°45'E N. 89°45'E

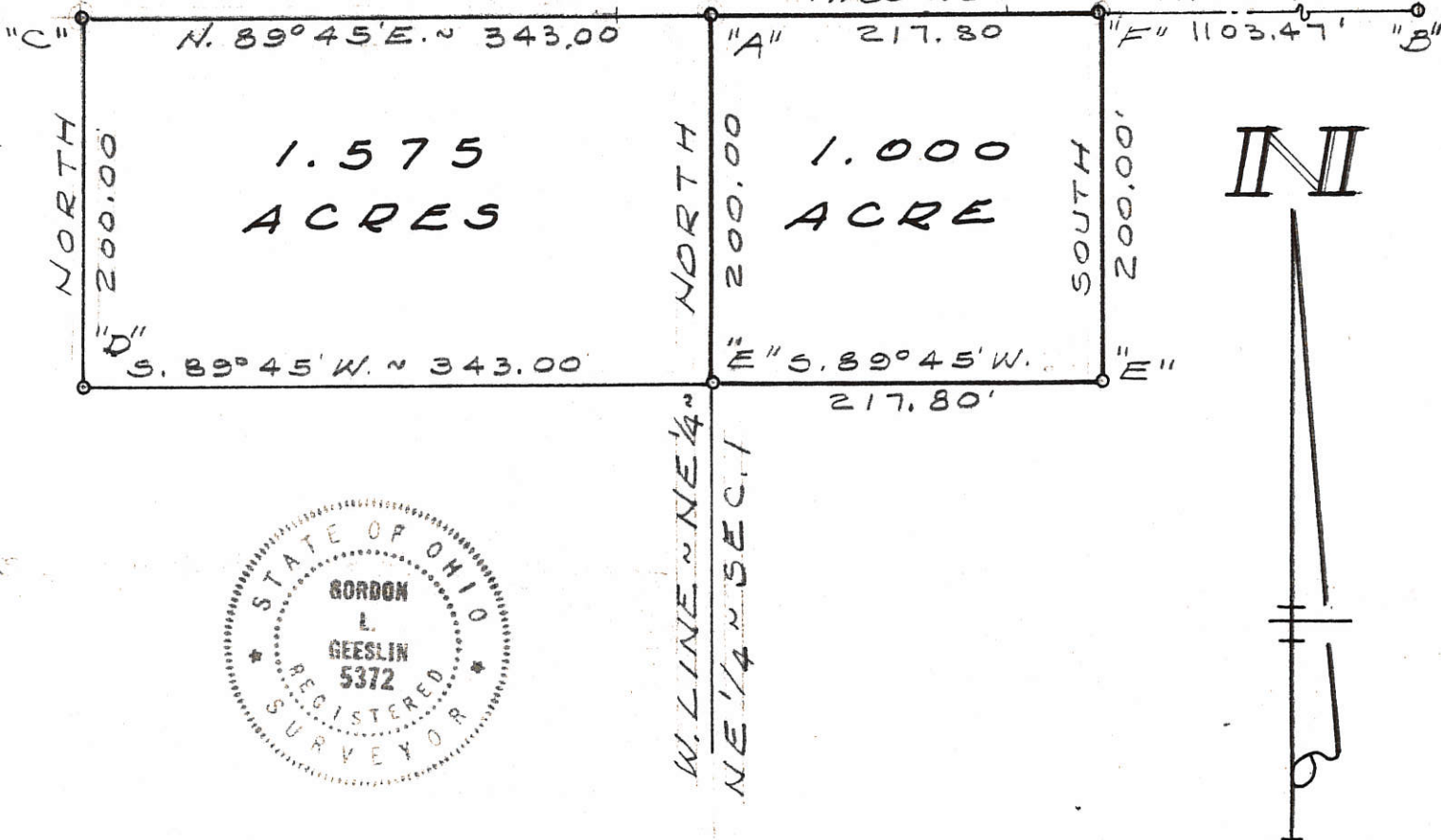

ROBERT HIGH SURVEY ~ PT. OF
THE N. E. 1/4 OF SECTION 1, TOWN
4 SOUTH, RANGE 2 EAST (DUBLIN
TWP), MERCER COUNTY, OHIO.
AUGUST, 1979 SCALE 1" = 100'

DUDGEON SURVEY

DUBLIN TOWNSHIP
 SEC 1, T4S, R2E
 MERCER COUNTY, OHIO

02-C
 02-01-400-001

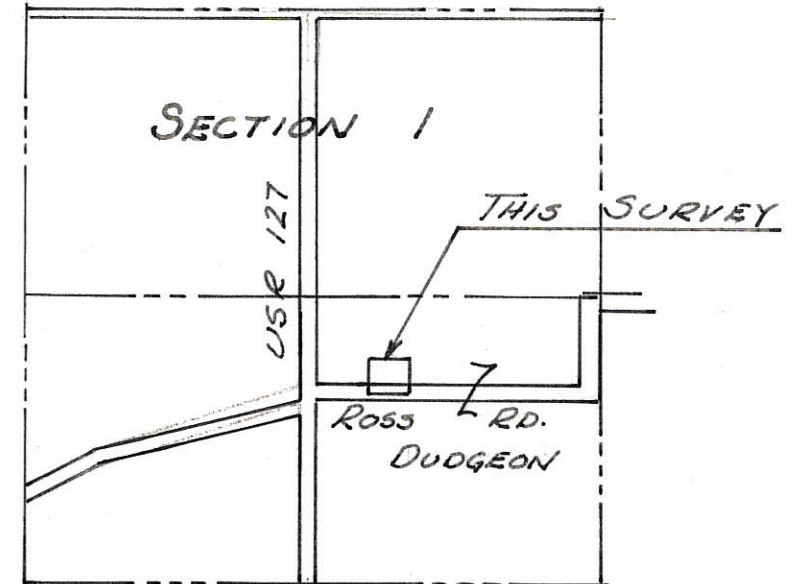

LOCATION PLAT
 SEC. 1 - DUBLIN TWP.

- LEGEND
- IRON PIN
 - P.K. NAIL
 - ◻ RAILROAD SPIKE

SCALE
 ONE INCH = FIFTY FEET

Roy F. Thompson
 ROY F. THOMPSON SUR. #5379

ROSS RD.

20' VOL 3 PG 98 1-17-1835
 BY PERSCRIPTION

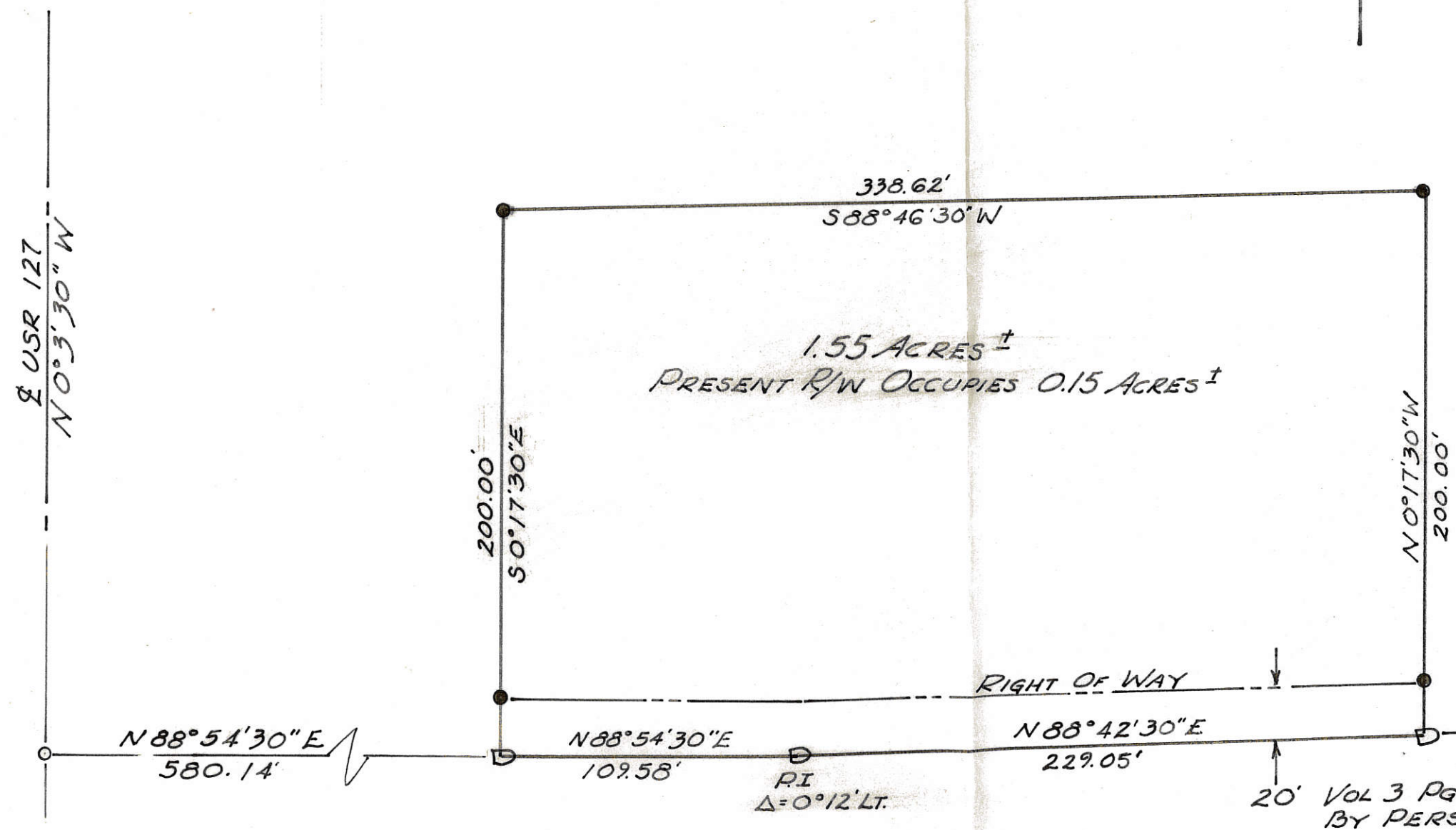

1.55 ACRES ±
 PRESENT R/W OCCUPIES 0.15 ACRES ±

5 Page 53

0201200003
 0201200005
 0306100001

NEATE FARM SURVEY
 NE 1/4 NE 1/4 SEC. 1, T4S, R2E, DUBLIN TWP.
 NW 1/4 NW 1/4 SEC. 6, T4S, R3E, UNION TWP.
 MERCER CO., OHIO
 APRIL, 1967

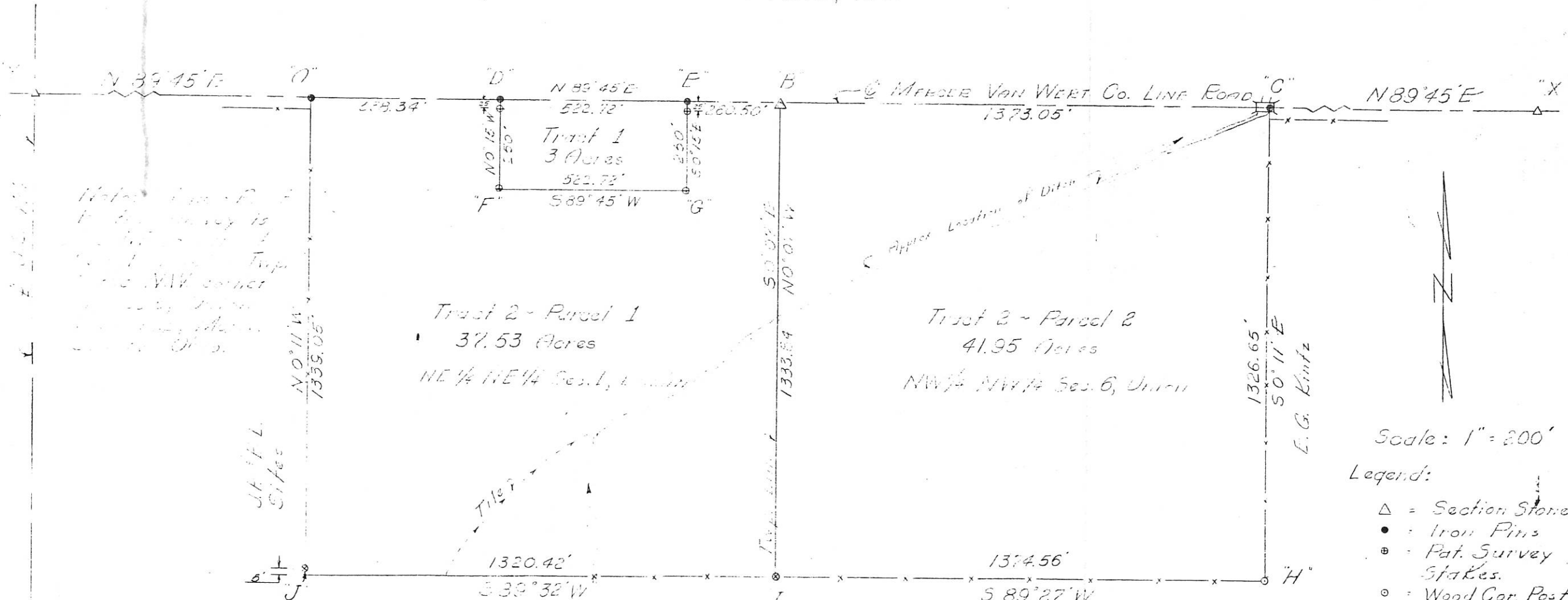

Notes: E. G. Kintz
 to the NW corner
 of the Van Wert
 Co. line road
 by the
 survey line
 shown on this
 map.

J. F. L.
 S. F. S.

APPROX. LOCATION OF DITCH



Scale: 1" = 200'

- Legend:
- △ = Section Stones
 - = Iron Pins
 - ⊙ = Pat. Survey Stakes
 - = Wood Cor. Post
 - x— = Wire Fence

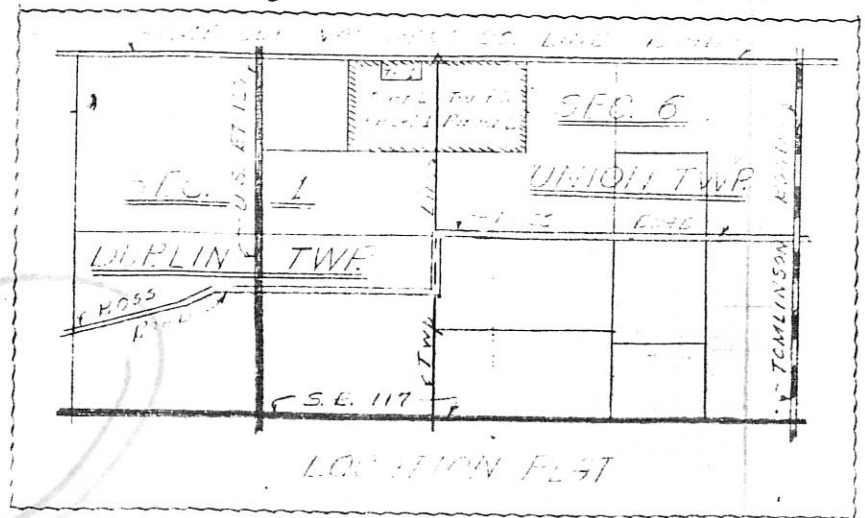

G.E. Dudgeon

E. G. Kintz

To all persons interested in the premises contained, I hereby certify this survey, showing corner stones & iron pin markers to be correct to the best of my knowledge and belief.

4-6-67

[Signature]



127

DUDGEON SURVEY
PART NE 1/4, SE 1/4, SEC. 1, T4S, R2E, DUBLIN TWP. 02-01-400-003
MERCER CO., OHIO

MERCER-VAN WERT CO. LINE ROAD.

MERCER-VAN WERT CO. LINE RD

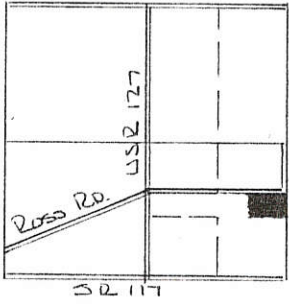

SCALE 1" = 100'
0 50 100 200'

DEED REF. VOL 224 PG 158

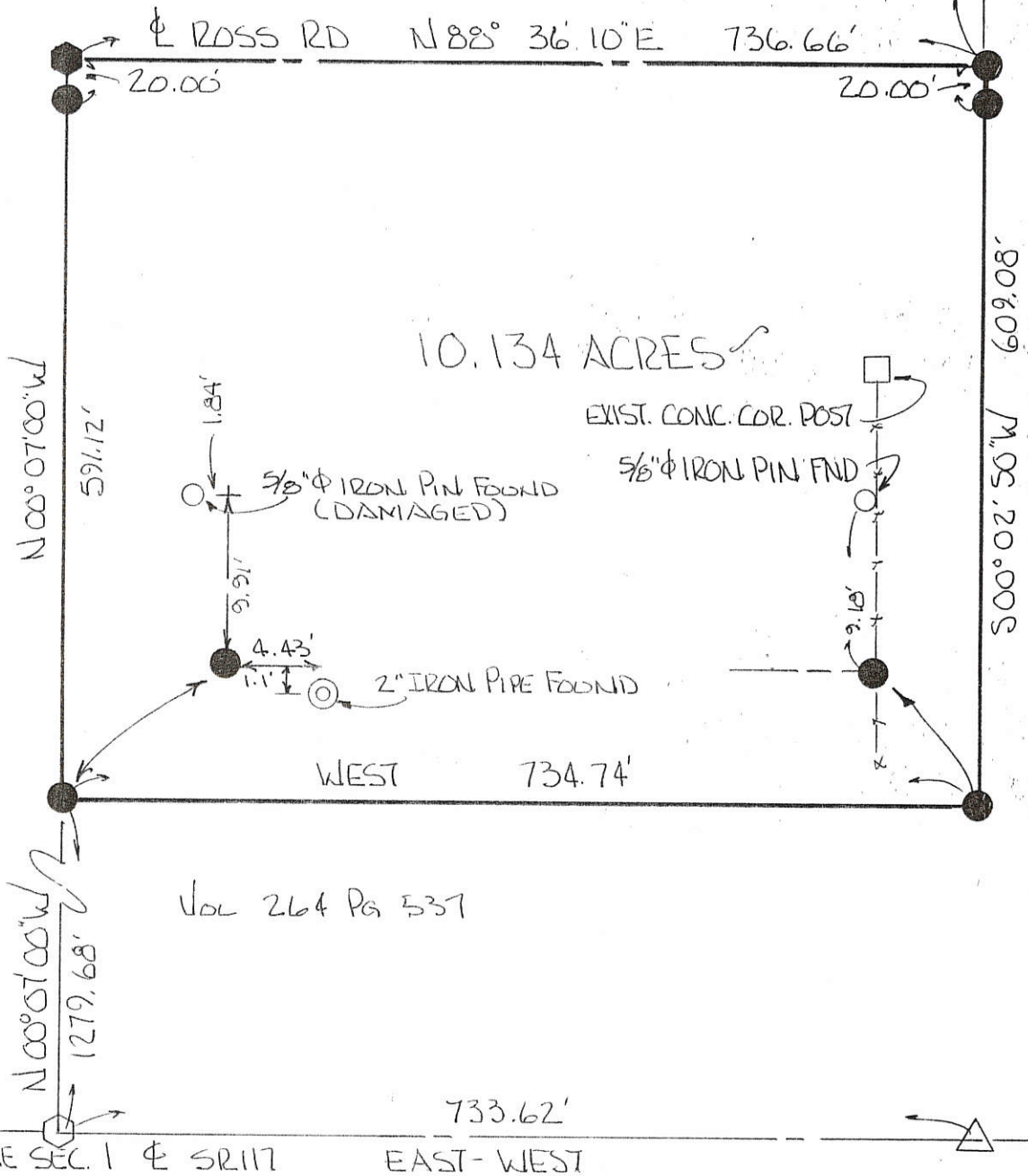

BEARINGS TURNED FROM SOUTH LINE
SEC. 1 - & SR 117 ASSUMED EAST-WEST.

PLAT BY SURVEY OCT. 1995

Roy F. Thompson Jr.
ROY F. THOMPSON JR. REG. SUR # 5379

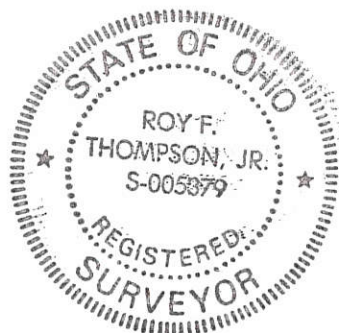

0209200006

McDONOUGH SURVEY

PART OF THE S. 1/2 OF THE S.E. 1/4 OF SECTION 1, GODFREY RESERVE, TOWN 4 SOUTH, RANGE 2 EAST, (DUBLIN TOWNSHIP), MERCER COUNTY, OHIO .

JUNE 16, 2015

SCALE 1" = 200'

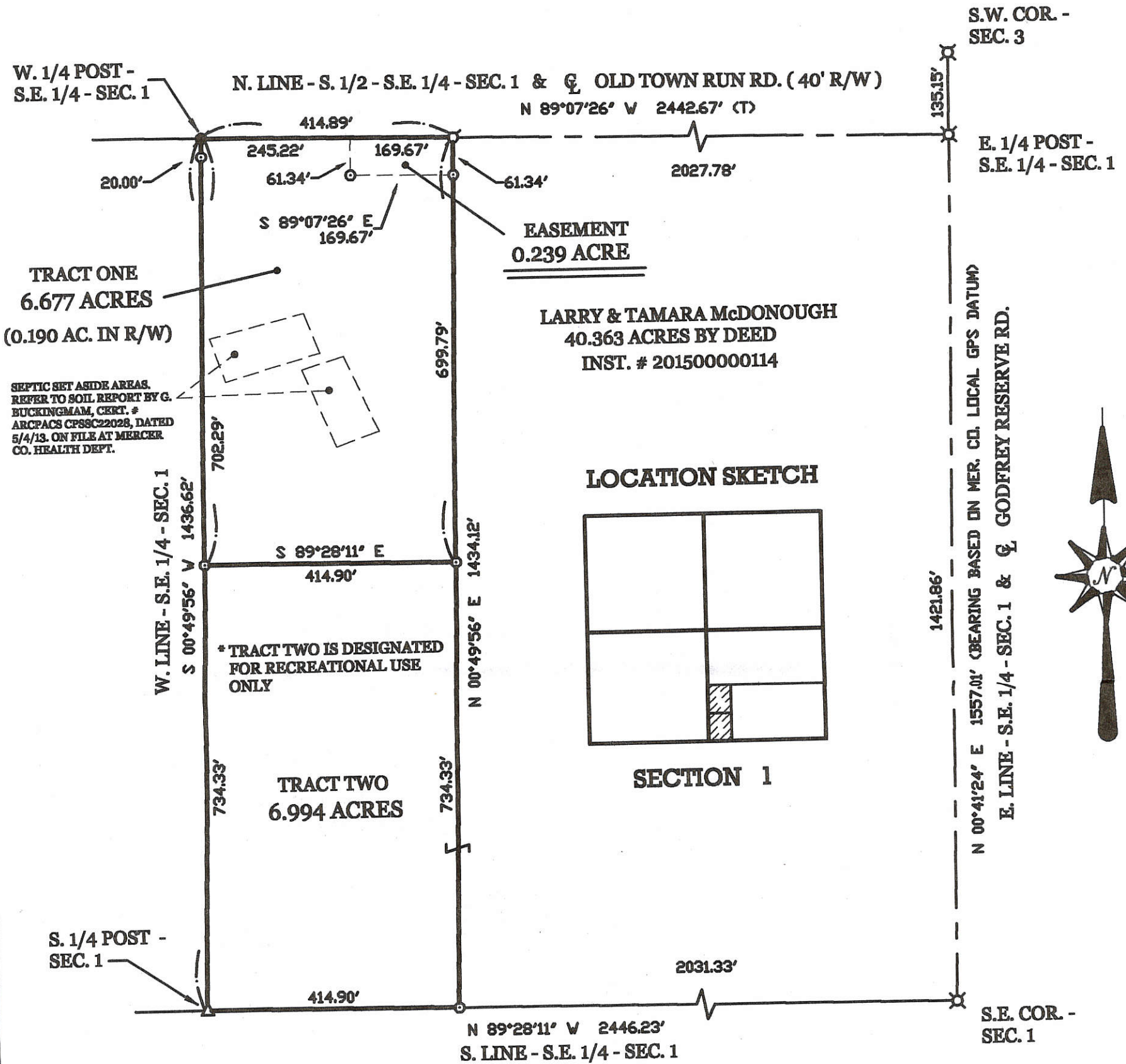
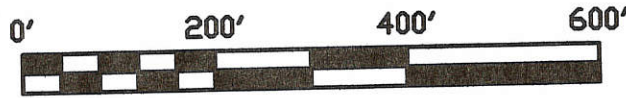

SEPTIC SET ASIDE AREAS. REFER TO SOIL REPORT BY G. BUCKINGHAM, CERT. # ARCPACS CPSSC22028, DATED 5/4/13. ON FILE AT MERCER CO. HEALTH DEPT.

LOCATION SKETCH

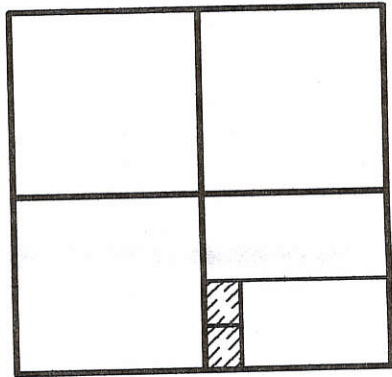

SECTION 1

LEGEND

- △ = CORNERSTONE FOUND.
- ⊗ = SURVEY PIN FOUND.
- ⊙ = MAG NAIL FOUND.
- = 5/8 INCH IRON BAR FOUND.
- ⊕ = MAG NAIL SET.
- ⊙ = 5/8 INCH IRON BAR SET.

SURVEYED BY James W. Geeslin
JAMES W. GEESLIN
P.S. No. 7764

**GEESLIN
LAND SURVEYING**
525 S. SECOND ST.
COLDWATER, OHIO 45828
PHONE (419) 678-7232

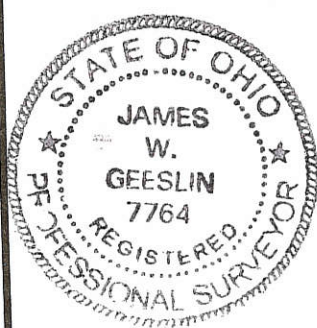

PERMANENT PARCEL No. _____

Part of: _____ Sec. _____ T. _____ R. _____ Township

Grantor: _____ Area Retained: _____ Acres

Grantee: _____ Area Transferred: _____ Acres

Deed References: _____

APPROVALS:			
AGENCY:	Board of Health	Township Zoning Officer	County Engineer
DATE:			

02-C(1)

Tract #1 0201200003
 #2 0201200005
 #3 0306100001

NEATE FARM SURVEY
 NE 1/4 NE 1/4 SEC. 1, T4S, R2E, DUBLIN TWP.
 NW 1/4 NW 1/4 SEC. 6, T4S, R3E, UNION TWP.
 MERCER CO., OHIO
 APRIL, 1967

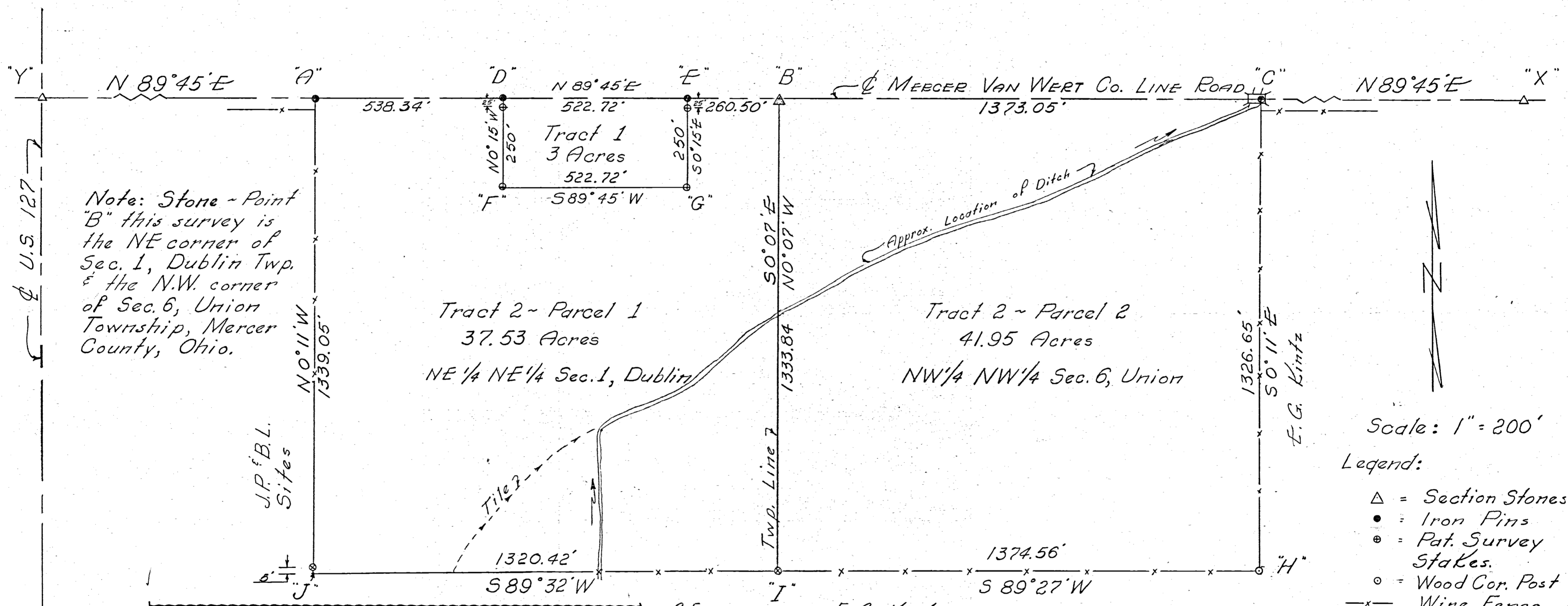

Note: Stone - Point "B" this survey is the NE corner of Sec. 1, Dublin Twp. & the N.W. corner of Sec. 6, Union Township, Mercer County, Ohio.

J.P. & B.L. Sites

Tract 2 - Parcel 1
 37.53 Acres
 NE 1/4 NE 1/4 Sec. 1, Dublin

Tract 2 - Parcel 2
 41.95 Acres
 NW 1/4 NW 1/4 Sec. 6, Union

Scale: 1" = 200'
 Legend:
 Δ = Section Stones
 ● = Iron Pins
 ⊙ = Pat. Survey Stakes
 ○ = Wood Cor. Post
 —x— = Wire Fence

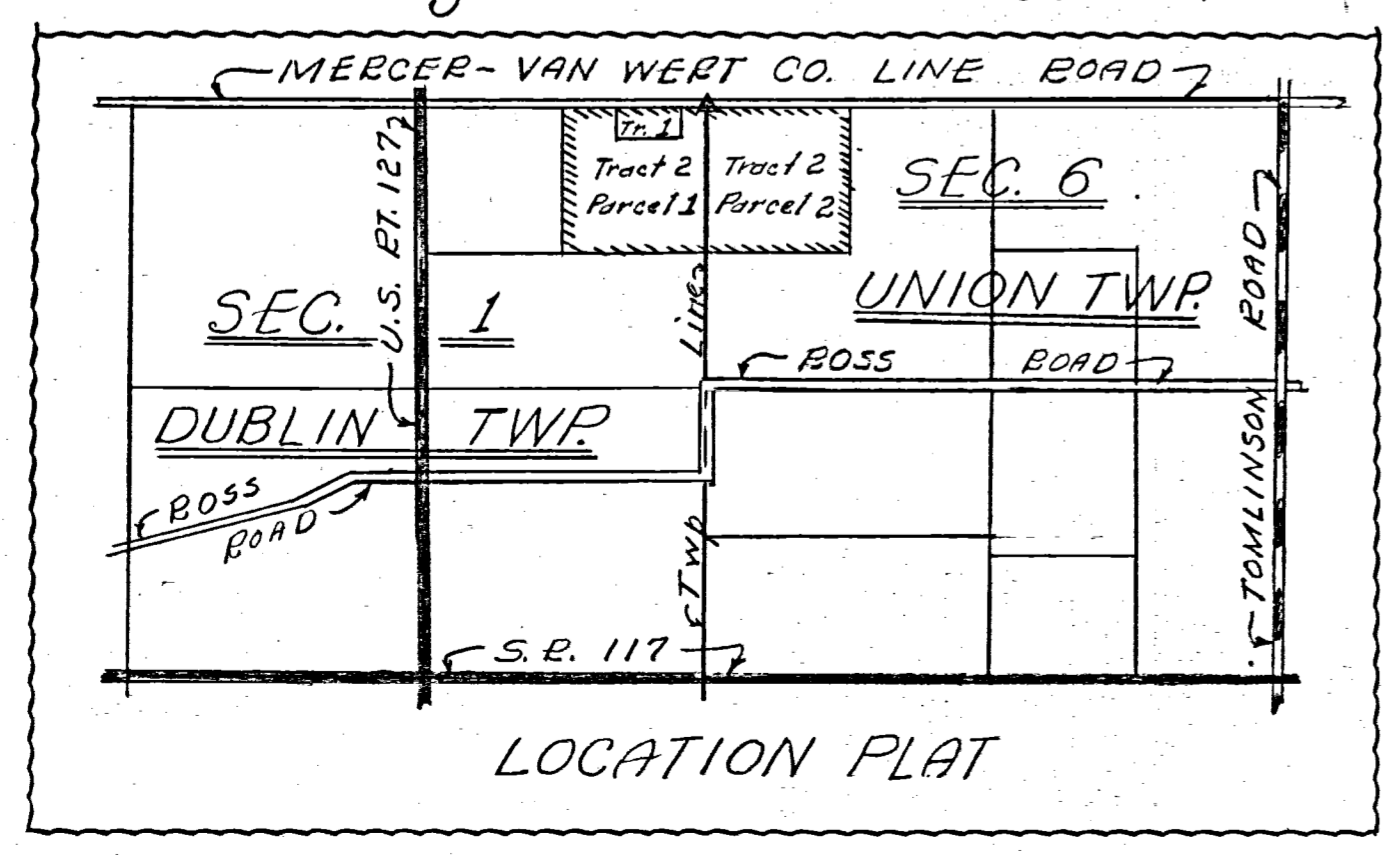

C.E. Dudgeon
 Dublin
 Union

E.G. Kintz

To all persons interested in the premises contained, I hereby certify this survey, showing corner stones & iron pin markers to be correct to the best of my knowledge and belief.

4-6-67

B.R. Deebert

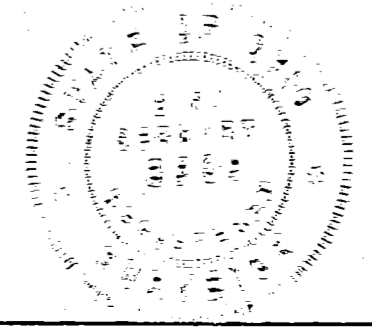

Notes in Field Book 66-5

Page 8

LOWELL EUGENE & MARY R. DAVIS
VOL. 247, PG. 285

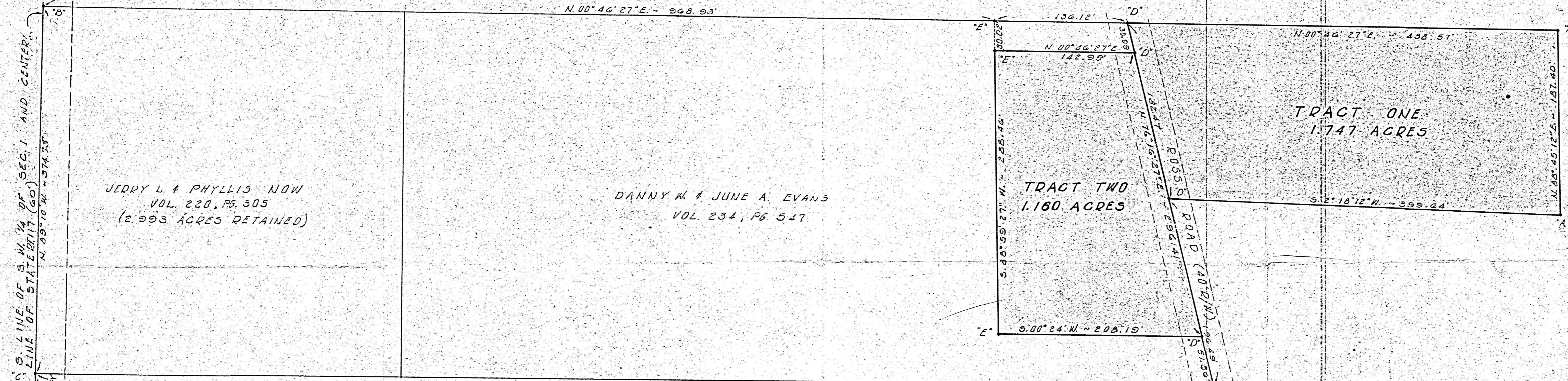

JERRY L. & PHYLLIS NOW
VOL. 220, PG. 305
(2.993 ACRES RETAINED)

DANNY W. & JUNE A. EVANS
VOL. 234, PG. 547

NOTE
REFERENCE IS MADE TO A SURVEY BY
D. R. GERHART, REG. SURV. 3909, DATED
10/11/1968 ON FILE IN COUNTY ENGR'S OFFICE



LEGEND

- "A" = CORNER POST FD.
- "B" = RAIL ROAD SPIKE FD.
- "C" = HAWK TOOTH SPIKE FD.
- "D" = RAIL ROAD SPIKE SET.
- "E" = 3/8 INCH IRON BAR SET.

SURVEYED BY Gordon L. Geeslin
GORDON L. GEESLIN
REGISTERED SURVEYOR 5372

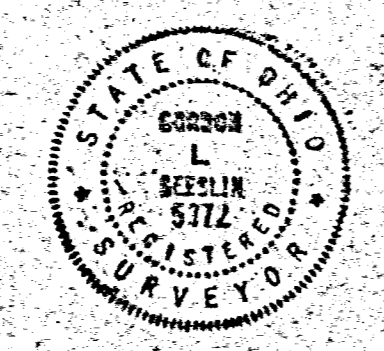

EVANS SURVEY
PART OF THE WEST HALF OF THE SOUTHWEST
QUARTER OF SECTION 1, TOWN 4 SOUTH, RANGE
2 EAST, DUBLIN TOWNSHIP, MERCER COUNTY, OHIO.

AUGUST 8, 1973

SCALE 1" = 50'

02-01-300-002
02-01-300-003

02-C

DRAWN BY	26
DATE	8/8/73
CHECKED BY	
REVISION DATE	
COMM. NO.	73-32
SHEET NO.	

FANNING & HOWEY
ARCHITECTS AND ENGINEERS
540 E. MARKET ST., P.O. BOX 71, CELINA, OHIO 45822 PH: 419-586-7771

JERRY NOW SURVEY
PART SW¹/₄ SW¹/₄ SECTION 1, T4S, R2E.
DUBLIN TOWNSHIP, MERCER CO.
OHIO OCTOBER 1968

John Sites



Scale: 1" = 100'

Legends

- △ = Section Stone
- = Harrow Tooth or P.E. spike
- ⊗ = Pat. Survey Stakes
- ⊙ = Existing Cor. Post
- = Existing Pipe

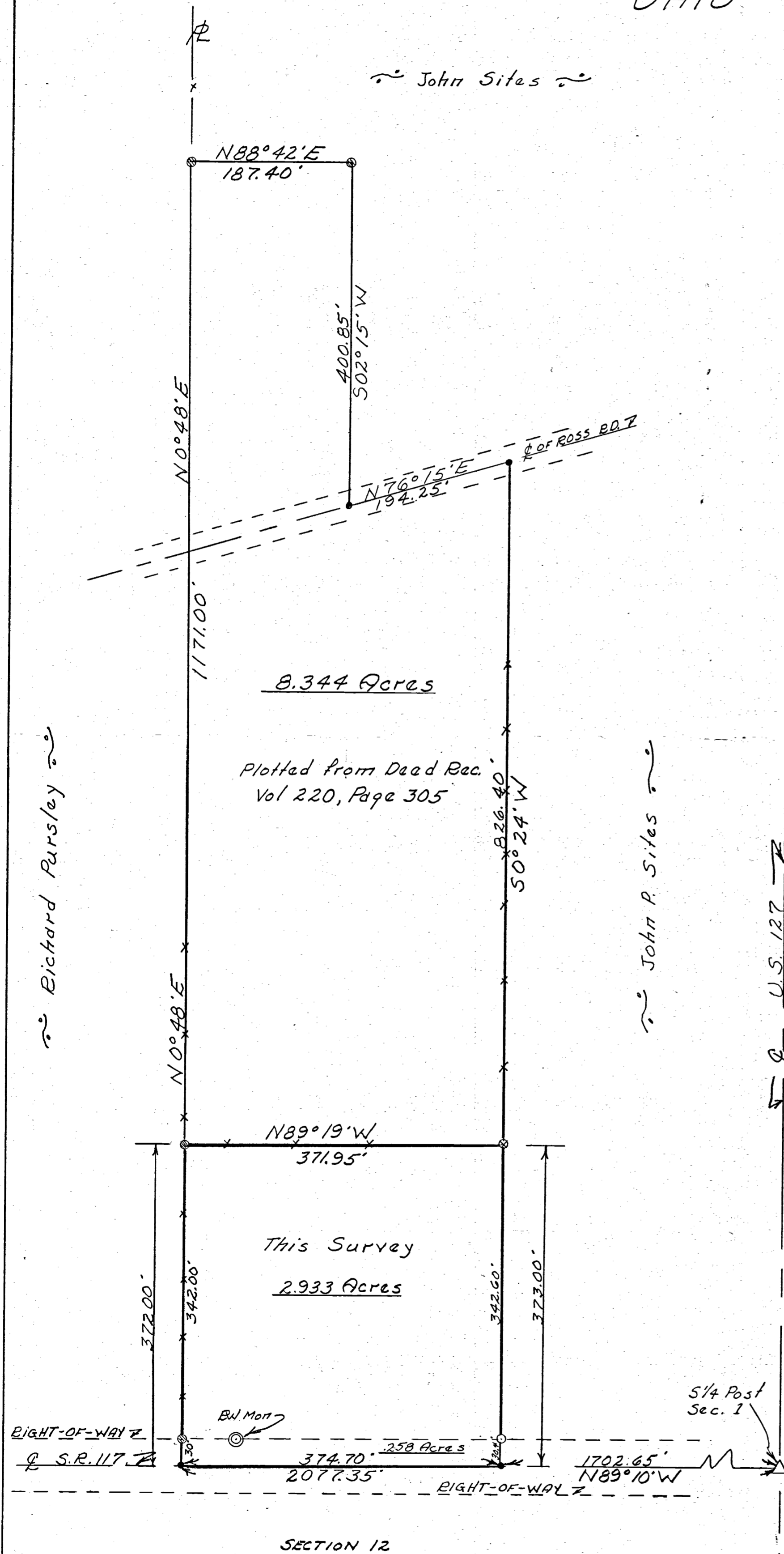
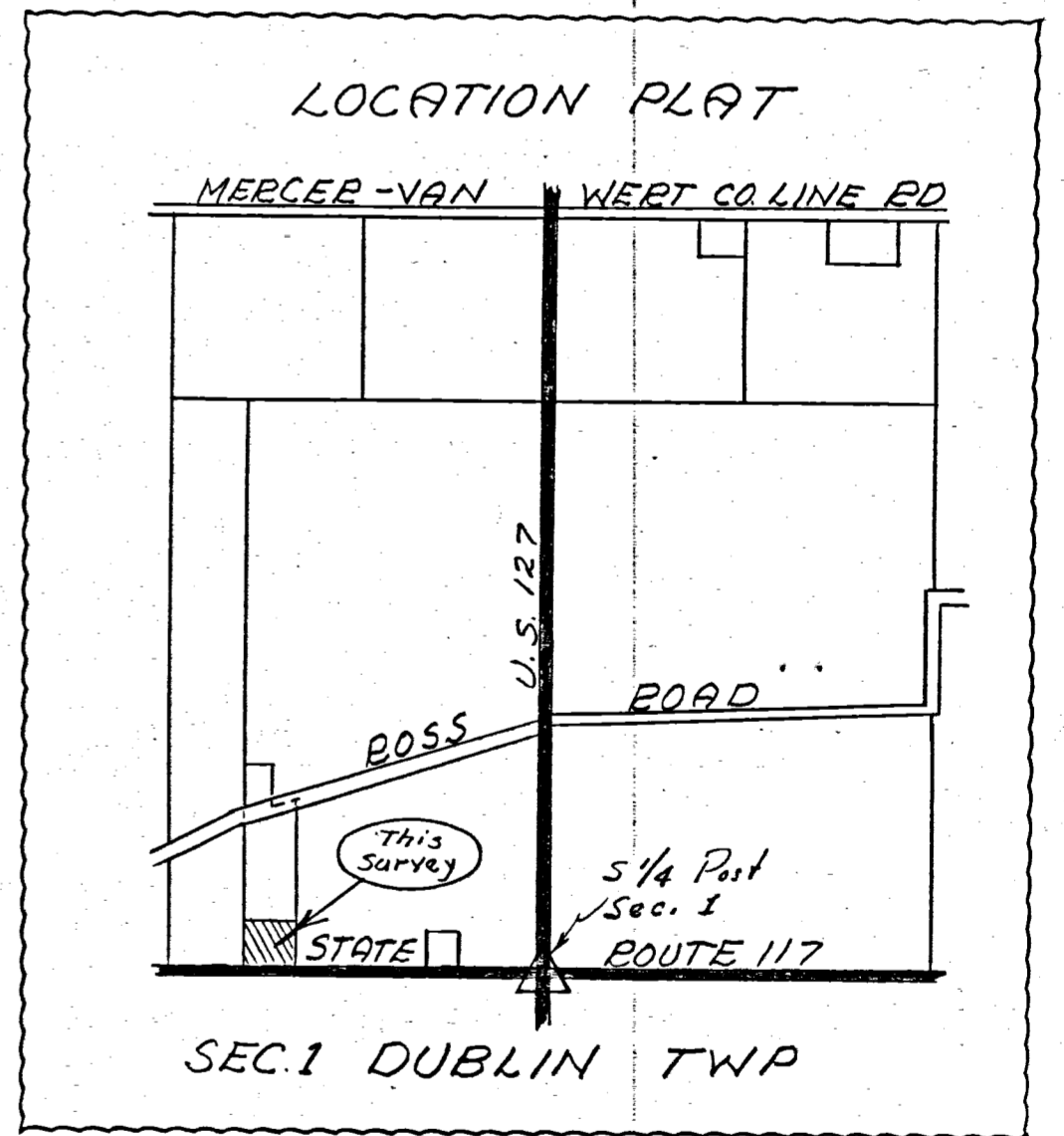

SURVEYOR'S CERTIFICATE:

This plot of survey is for the exclusive use of Jerry & Phyllis Now.

I hereby certify this survey showing markers and dimensions to be correct to the best of my knowledge and belief.

October 14-1968
Date

B. R. Gebhart
B.R. GEBHART, REG. SUR. NO. 3909

026C
43

Plat and field Notes N.E. 1/4 of S.W. 1/4 of Sec No 5 T5 S
R 8 E. in Mercer Co O. Surveyed for James Roebuck

- A R. Oak 8 S 84 1/2 E 34 1/2
Hickory 6 N 29 W 24
- B S. Oak 8 S 61 W 58
W. Oak 28 N 67 1/2 E 44
- C W. ash 18 S 87 1/2 W 12
R. Oak 28 S 41 E 22
- D S. ash 10 S 26 E 15
" " 10 N 89 W 23

Recorded Oct 26-1849

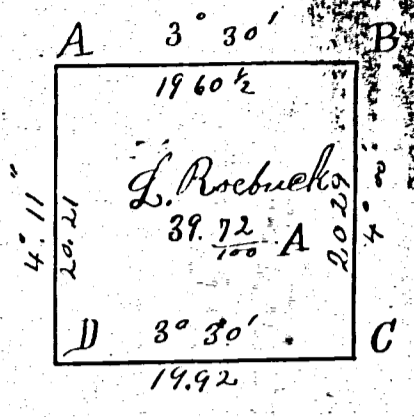

The variation of the Needle in
Celina is 3.25 East the variation
marked on the Plat shows the
variation. I certify the
foregoing to be correct Oct 19-1848
James Crow Surveyor
W. Co O.

Plat and field notes of W 1/2 of the S.W. 1/4 Sec 27
T 15 R 16. in Mercer County Surveyed for C. L. Painter

- A W. Oak 8 N 19 W 20
W. ash 5 S 77 1/2 E 8
- B Beech 12 N 28 E 15
" 18 N 78 1/2 W 44
- C Ironwood 5 N 29 1/2 W 8
" 4 S 29 1/2 E 50
- D Sugar 12 S 62 W 19
Beech 14 S 28 1/2 E 16

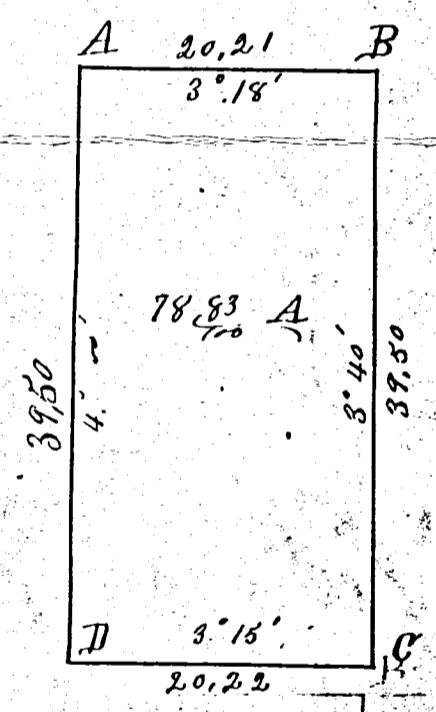

the variation of the Needle at Celina
is 3.25 the var. shows the minus
variation

I certify the above survey
to be correct Oct 1848

James Crow
County Surveyor

Recorded Oct 19-1849

Surveys of Mercer County Ohio

Survey of lot of land south of Town of Recovery Beginning at
a stake 50 chs. fifty links East of S.E. corner of lot No 31 of the Town
of Recovery thence West with an^s v^m 55 W. 5.68 chs stake thence North
5.08 chs. center of Road thence West at 3.58 chs School house lot (1.25 chs
South by 2.50 chs West) at 7.63 chs. Stake on Boundary line thence
S 51.40' W. 15.95 chs sec. corner thence S 5 40' E. 5.64 chs sec. corner thence N 84.50' E
(at 19.60 S.E. corner of grave yard 3 chs N. and 1.85 W) 20.21 stake
in center of Road thence North 7.55 chs to Place of beginning
Surveyed for W. M^o Daniel March 26 1852

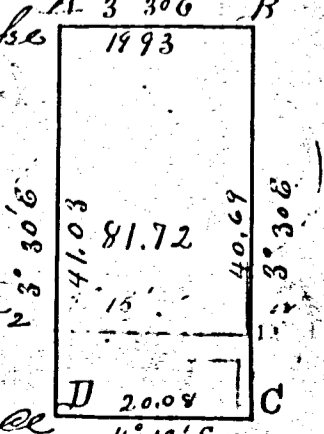

Survey and Plat of East 1/2 of N.W. 1/4 Sec one Township
4 South Range too East for John Brandow March 31 1852

- A Burr Oak 24 West 14
- B Hickory 18 S 66 W 38
- C Stake in Road

variation and distance
marked on Plat. I certify