

BK #

Survey of the S.W. 1/4 of Sec. 26 T4 S. R. 18. for D. Nichols
 done Mar 19 1849

1	Beech	10	N	17 1/2	E.	28	1-2	var.	3.30'	40.05'
	"	20	S.	17 1/2	W.	57	2-3	"	4.00'	40.00'
2	Beech	12	N	64	E.	27	3-4	"	3.30'	40.05'
	"	20	S.	10 1/2	W.	79	4-1	"	4.00'	40.00'
3	Beech	12	N	67	W.	12				
4	Beech	12	N	30	W	19				

Containing 160 7/8 acres

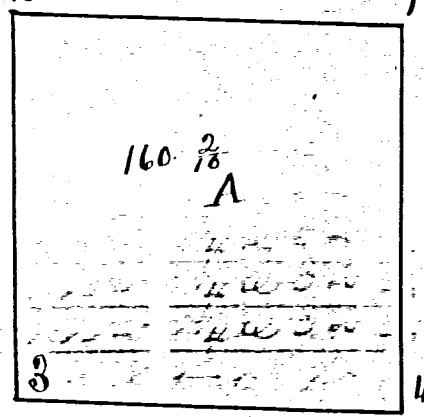

I certify the foregoing to be correct

Samuel Thompson

Dep Co Surveyor

approved and countersigned Mar 19 1849

James Crow Surveyor M. Co. O.

Survey of the S. E. 1/4 of Section 26 T4 S. R. 18. for
 John Lipes Containing 160 7/8 done March 18 1849

1	Beech	10	N	17 1/2	E.	28	1-2	var.	3.30'	40.05'	chains
	"	20	S.	17 1/2	W.	57	2-3	"	4.00'	40.00'	"
2	W. ash	15	N	18 1/2	E.	35	3-4	"	3.30'	40.05'	"
	"	22	S.	23 1/2	E.	13	4-1	"	4.00'	40.00'	"
3	Beech	22	S.	23 1/2	E.	13					
	"	9	N	30	W.	29					
4	"	12	N	30	W.	19					

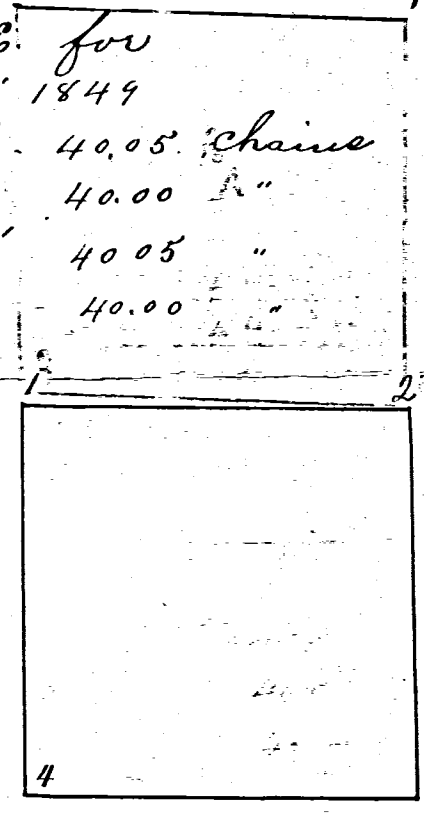

I certify the foregoing survey to be correct

Samuel Thompson

Dep Surveyor M. Co. O.

approved and countersigned March 19 1849

James Crow Co Sur M. Co. O.

Survey of the S. E. 1/4 of the North E. q. of Sec. 9 T4 S. R. 18.
 belonging to John Tickle done Feb 27 1849

E. and W. line var. 3 35" N. & S. line var. 3 30"

3	B. ash	12	N	70	W.	11				
	"	14	S.	64	E.	32				
2	W. Oak	30	N	2	W.	24				
	Beech	12	S.	27 1/2	E.	6				
3	Hickory	5	S.	35	W.	14				
	R. Oak	7	N.	46	E.	57				
4	Locust	20	N.	45	E.	2				
	B Oak		N.	88	W.	29				

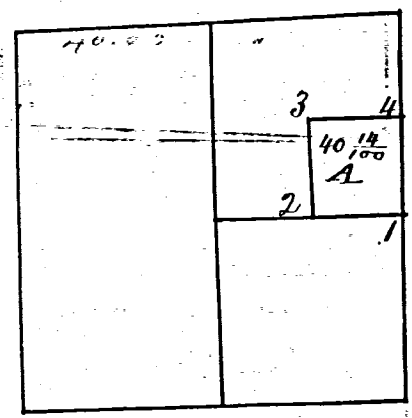

I certify this survey to be correct

Samuel Thompson

Dep Co Sur M. Co. O.

approved and countersigned Feb 28 1849

James Crow Co Surveyor

Survey No. 28th

348

Plat and notes of survey made by me in sec 26 T4 S. R1 E on the 29 + 30th days of Jan. 1868 at the instance of John Pifer, Nath Van Tilburg, P. J. Chret, John H. Nutt, and Jonathan Harb, Chainmen sworn John Pifer and E. J. Robinson from note Book No. 13 pages 32, 33 & 34.

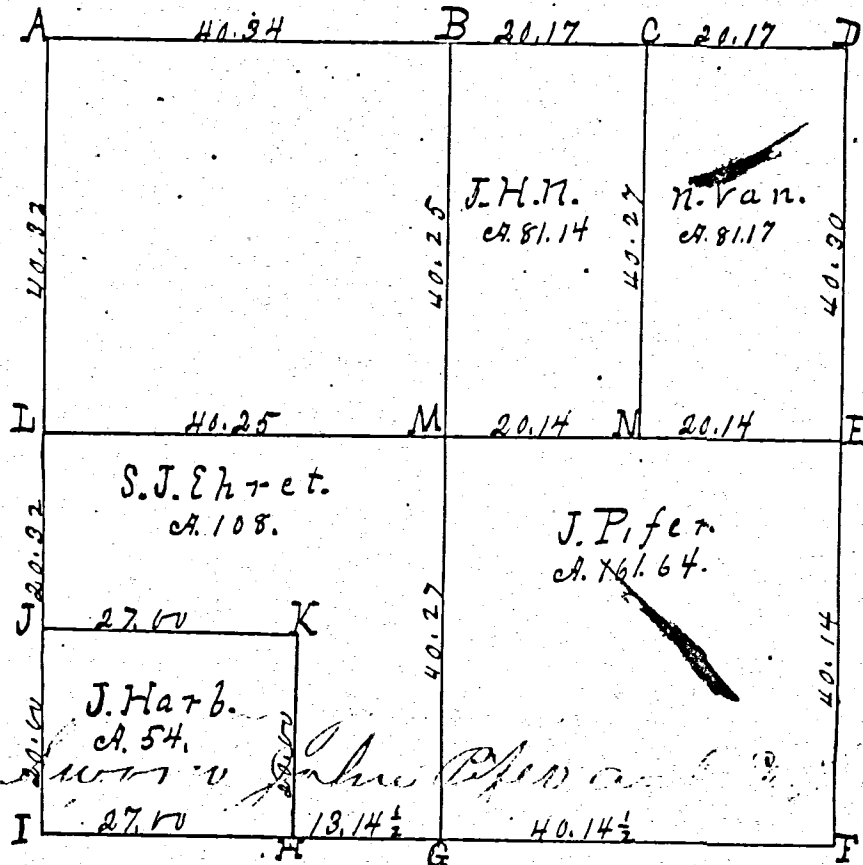

Survey Book 1

Chainmen sworn John Pifer and E. J. Robinson from

- A Stone 15.10.8 by me in survey in sec 22 Lym 15 N 64 W 35 1/2 Red oak 10 S 81 E 59
 - B 1/4 post, stake, pts & stone 14.10.6. W oak 20 S 33 W 17 do 7 N 50 E 23 1/2.
 - Old bearing trees being lost I bisected the N. line.
 - C Stake, pts & stone 12.8.5. Beech 20 S 49 1/2 E 67 1/4. Red oak 12 S 48 1/2 W 80.
 - D Stone corner by me in survey in sec 25.
 - E Stone by me in 25. Stone 16.8.8 White ash green
 - F Stone 26.16.10 in sec 35 Burr oak 11 N 22 1/2 W 88 do 12 S 80 W 205 1/2.
 - G Stake & stone 17.13.12. Burr oak 17 N 2 E 126.
 - H " " " 13.8.6 bring 13 chs 14 1/2 links West of G.
 - I " " " 18.14.12. Red oak 4 N 20 E 31. Burr oak 6 N 69 W 83 1/2
 - J " " " 12.8.6. Beech 20 S 73 3/4 E 32 1/4. Ironwood 7 N 58 3/4 E 52 1/2.
 - K " " " 12.10.8 Hickory 10 N 31 1/2 W 96.
 - L " " " 18.14.10 in survey in sec. 27. Beech 20 N 80 E 44 1/2 white ash 10 S 39 1/2 W 60.
 - M At center of section at intersection of right lines from 1/4 post Stake & stone 14.14.8. Hickory 8 - 1 1/2 E 97. do 8 N 83 3/4 W 55.
 - N " " " 12.8.4. White ash 4 N 3/4 W 24 links.
- The above is correct to the best of my belief.
Recorded Aug. 14. 1871.

W. Schuyler County Surveyor of Mercer County, Ohio

Notes of Survey made by me in the N 1/2 of Sec 26 T4S R1E on the 21st day of March 1882 at the Instance of J. R. Foster Chairman Survey J. Houston and Sumnerston Piper

Stake and line of center of Wind N Line N 1/4
 Sweet Oak 8 N 21 E 93 1/2 Sym 15 N 37 E 57 B Stake by corner 24 N 28 1/2 E 28
 Jack Oak 10 S 13 1/2 E 20 2/3

Comp

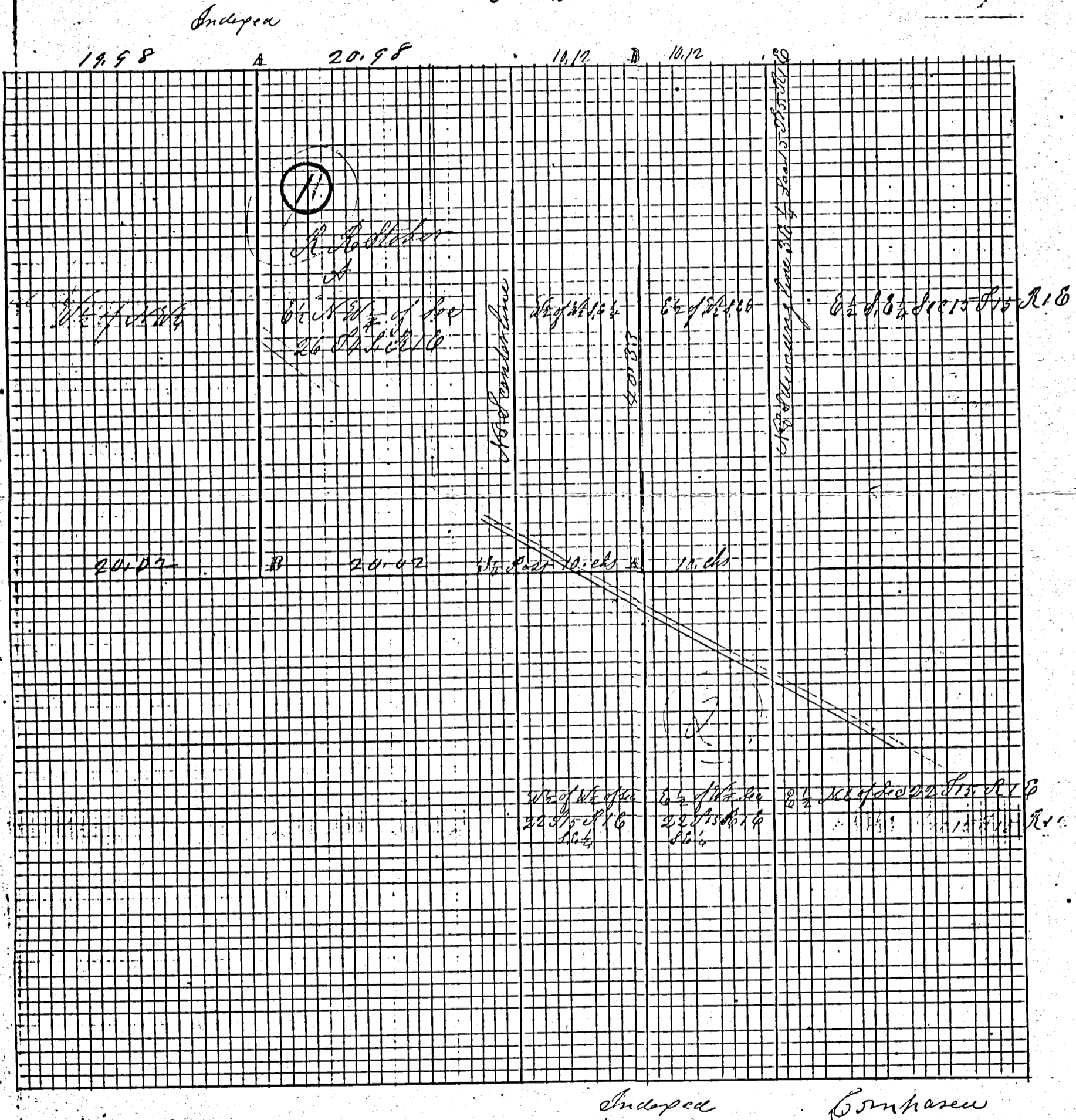

Notes of Survey by me in Sects 15 and 22 T. 5 R. 1 E. as surveyed by me on the 18th day of Feb 1882 at the Inst of S. C. Wornock John C. McDaniel and John P. Johnston a stone 20.16.6 Pin Oak 30 N 66 E 14
 Stone 10.10.8 Beech 20 E 30 E 19 1/2 White Oak 7 N 12 E 44
 This Plat and notes of survey I hereby certify correct to the best of my belief.
 McChynler Co Sur M Co Clin

Blaetkerck

BK. #2

2-302

SURVEY No. In Town 45 of Range 1 East. Plat and Notes of Survey made by me on the day of ... A. D. 1836, in Sec. 26-35 Town 45, of Range 1 E, at the instance of the Mercer County Commissioners

CONDITION OF ORIGINAL CORNERS.

Center Line - Mercer West

Taken over by State Highway Dept. - 1936 - E/W 60 ft.

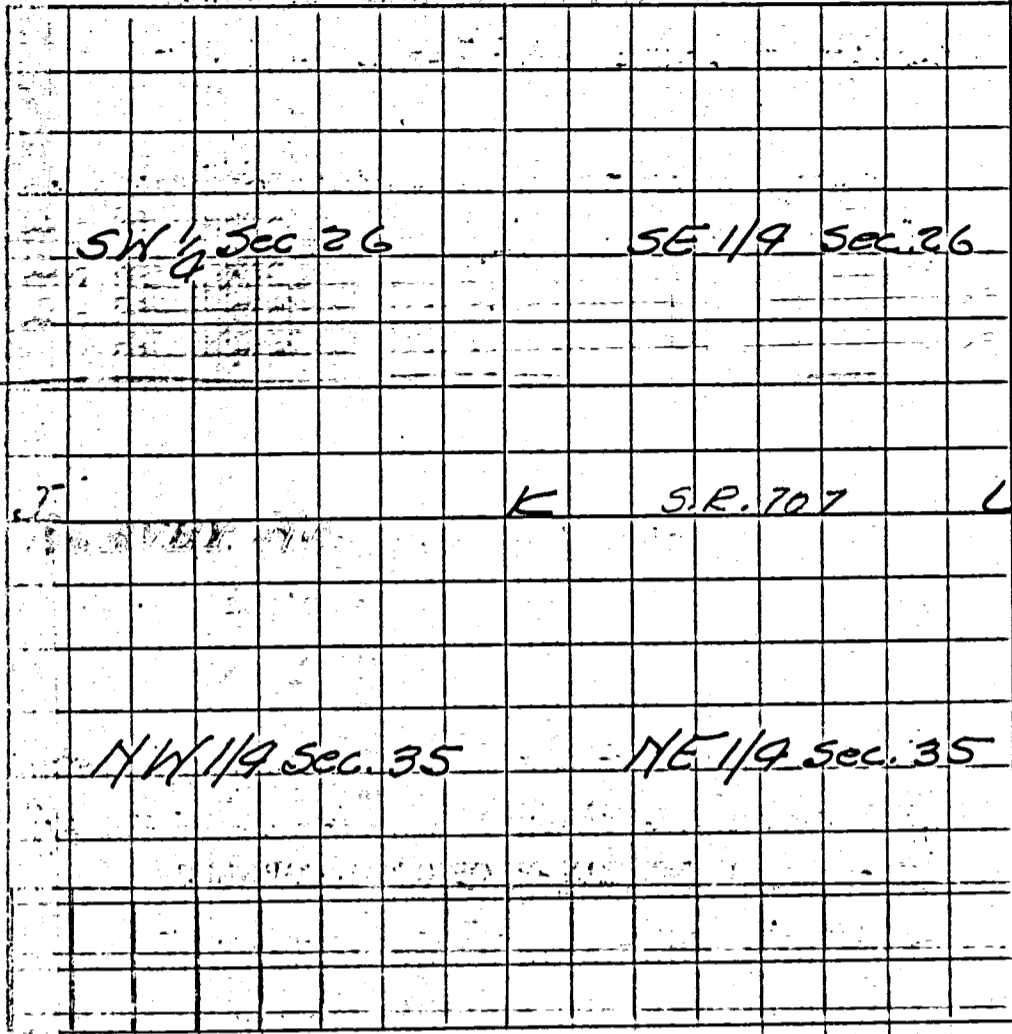

Note: All bearing stakes 7/8 rods, 36" long, driven to within 4" of surface of ground.

Mercer West

State Highway

CORNERS DESCRIBED.	BEARING TREES.	D.	Course.	Dist.	BEARING TREES	D.	Course.	Dist.
Stone 10"x12"x15" found (2' Deep)	SW 28'-6 1/2" SE 26'-8"				Described on page 301			
Stone 20"x12"x9" found (Flush)	SW 35'-2" SE 34'-1"				Driven along E & W fences			
					Driven along E & W fences			

CONDITION OF ORIGINAL CORNERS.

Mercer West

State Highway

301

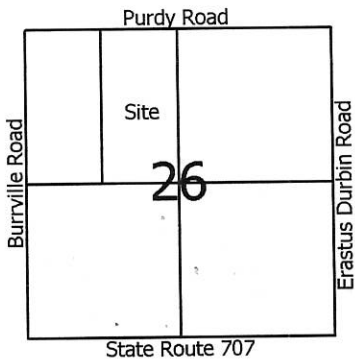

Scale: 1" = 300'

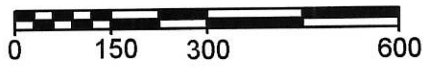

- Legend:**
- ▲ Monument box @ the NW corner of Section 26
 - △ Monument box @ the NE corner of Section 26
 - ▲ Railroad spike @ the W1/4 post of Section 26
 - △ Cornerstone @ the E1/4 post of Section 26
 - ▲ Cornerstone @ the S1/4 post of Section 26
 - 5/8" X 30" Iron pin w/cap set
 - Mag nail set

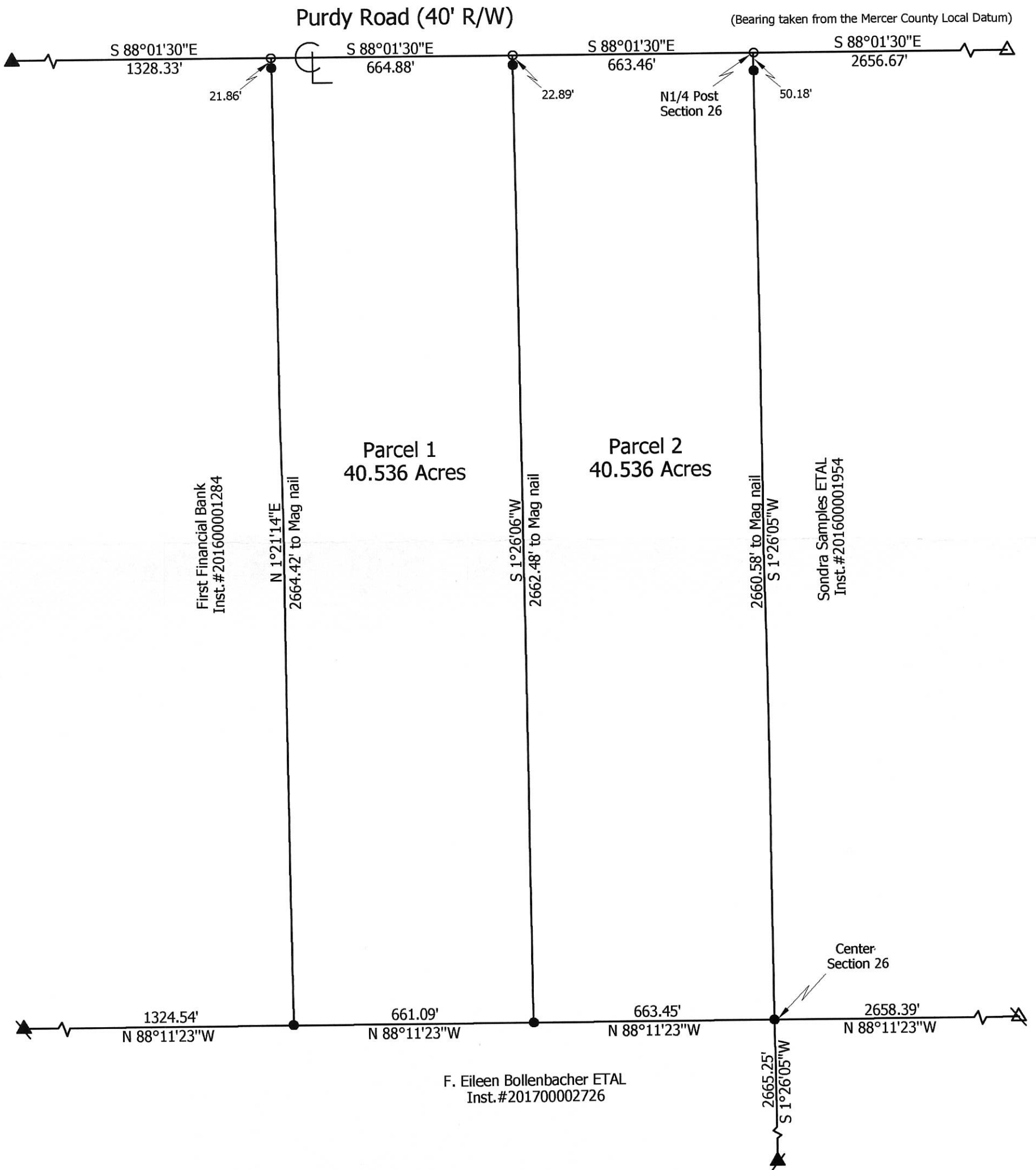

Marbaugh
Land Surveying
 1901 Carolina Court
 Celina, Ohio 45822
 (419) 586-4293
Kent Marbaugh
 Kent B. Marbaugh P.S.7421



Bollenbacher Estate Survey

State of: Ohio County: Mercer
 Township: Blackcreek Sec: 26 Town: 4S Range: 1E
 City/Village: _____ Subdivision: _____ Lot: _____
 Deed References: Inst.#201700002726 Date Surveyed: 1-9-18

Approvals: Agency: <u>Board of Health</u> Date: _____	Township Zoning Inspector	County Engineer
---	---------------------------	-----------------

01-5(26)

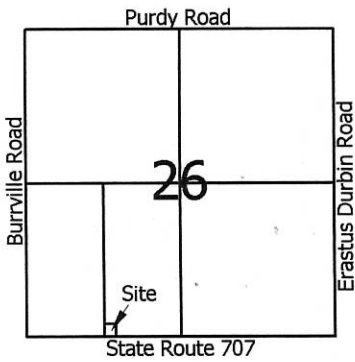

Scale: 1" = 60'



Legend:

- △ Cornerstone @ the SW corner of Section 26
- ▲ Cornerstone @ the S1/4 post of Section 26
- 5/8" X 30" Iron pin w/cap set
- Mag nail set

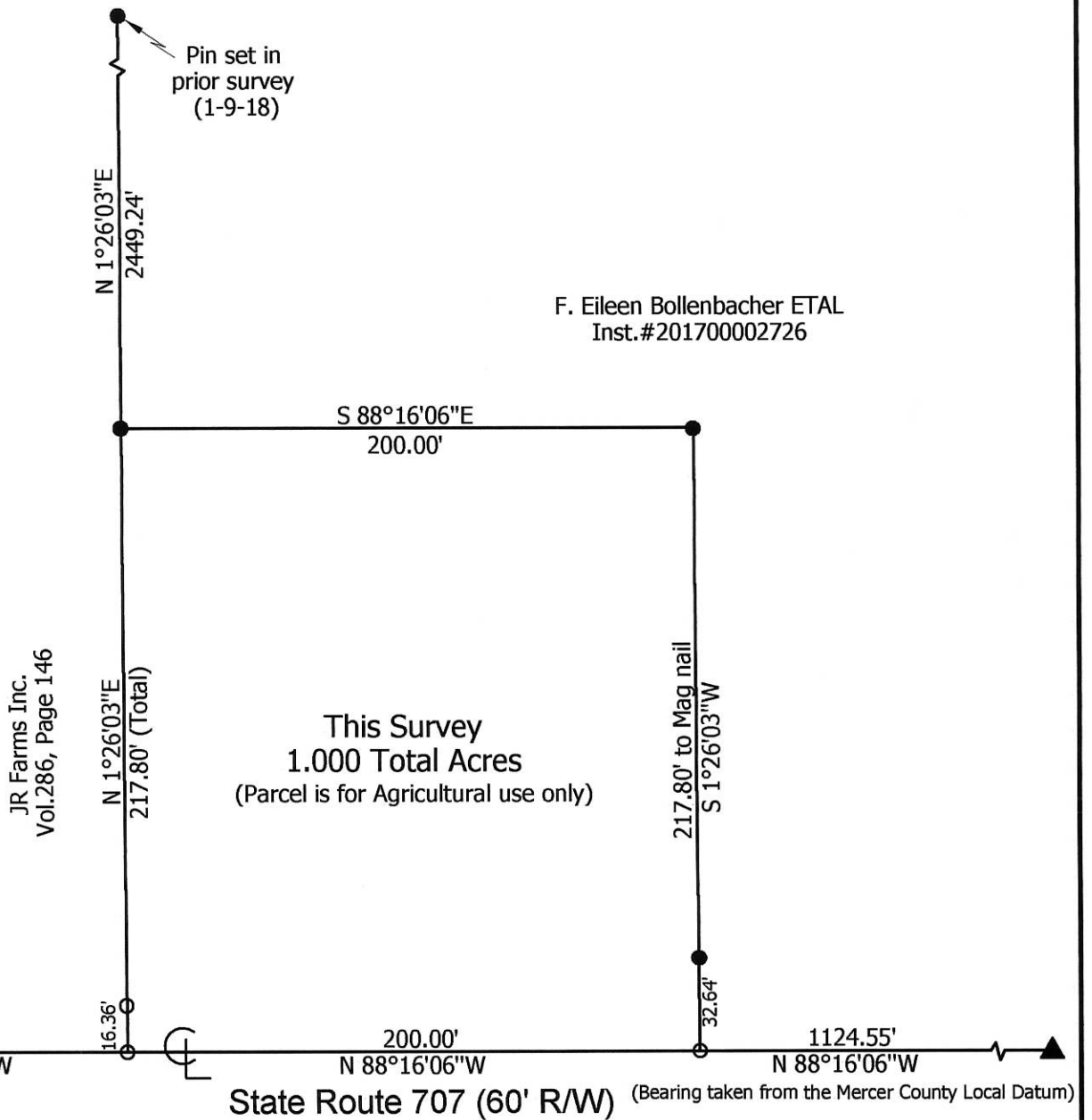

<p>Marbaugh Land Surveying</p> <p>1901 Carolina Court Celina, Ohio 45822 (419) 586-4293</p> <p><i>Kent Marbaugh</i> Kent B. Marbaugh P.S.7421</p>		<p>Bollenbacher Estate Survey</p>	
		<p>State of: <u>Ohio</u> County: <u>Mercer</u></p> <p>Township: <u>Blackcreek</u> Sec: <u>26</u> Town: <u>4S</u> Range: <u>1E</u></p> <p>City/Village: _____ Subdivision: _____ Lot: _____</p> <p>Deed Ref: <u>Inst. # 201700002726</u> Date Surveyed: <u>1-12-18</u></p>	
<p>Approvals: _____</p> <p>Agency: <u>Board of Health</u> Township Zoning Inspector _____ County Engineer _____</p> <p>Date: _____</p>			

01-J(26)

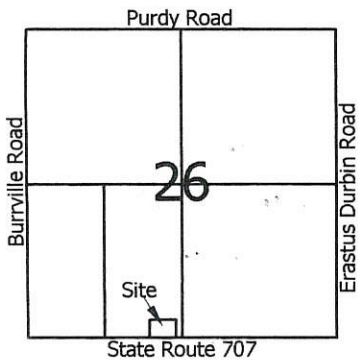

Scale: 1" = 100'



- Legend:**
- △ Cornerstone @ the SW corner of Section 26
 - ▲ Cornerstone @ the S1/4 post of Section 26
 - 5/8" X 30" Iron pin w/cap set
 - Mag nail set

16at
MINOR SUBDIVISION

Carl Olson 2/22/18
 Approved No Plat Required
 For A Major Subdivision

F. Eileen Bollenbacher ETAL
 Inst.#201700002726

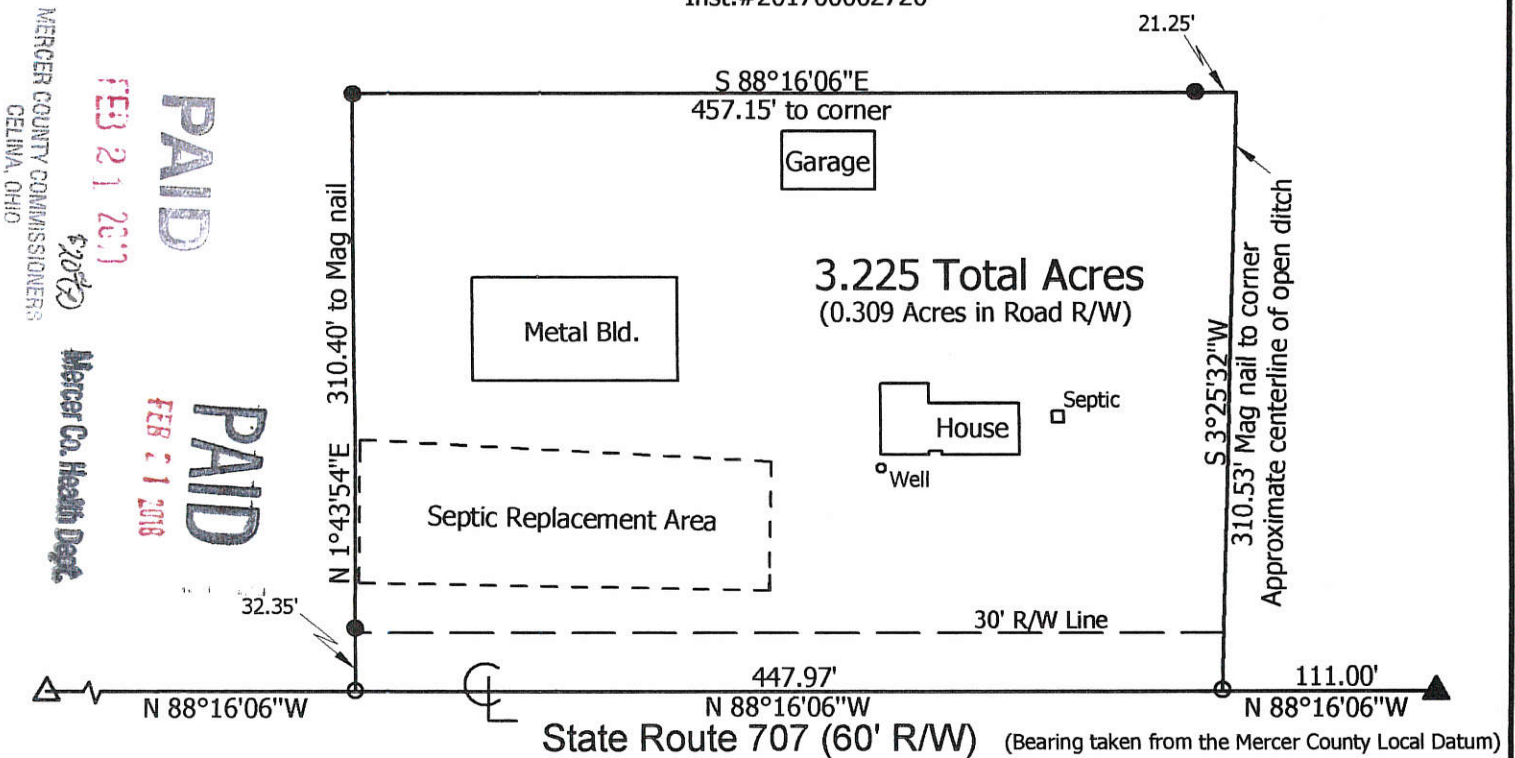

**Marbaugh
 Land Surveying**

1901 Carolina Court
 Celina, Ohio 45822
 (419) 586-4293

Kent Marbaugh

Kent B. Marbaugh P.S.7421



Bollenbacher Estate Survey
 (2225 State Route 707)

State of: Ohio County: Mercer
 Township: Blackcreek Sec: 26 Town: 4S Range: 1E
 City/Village: _____ Subdivision: _____ Lot: _____
 Deed Ref: Inst.# 201700002726 Date Surveyed: 1-13-18

Approvals: *[Signature]* *[Signature]* *[Signature]*
 Agency: Board of Health Township Zoning Inspector County Engineer
 Date: 2-21-18 2-18-18 2-21-18

01-J(26)